EPRA
EUROPEAN PUBLIC
REAL ESTATE ASSOCIATION

EPRA RESEARCH

Monthly statistical bulletin

29 December 2017

FTSE EPRA/NAREIT Global Real Estate Index Series

Graph 1: Global Real Estate vs Equities & Bonds - Total Returns (EUR) Rolling 36 Months Performance

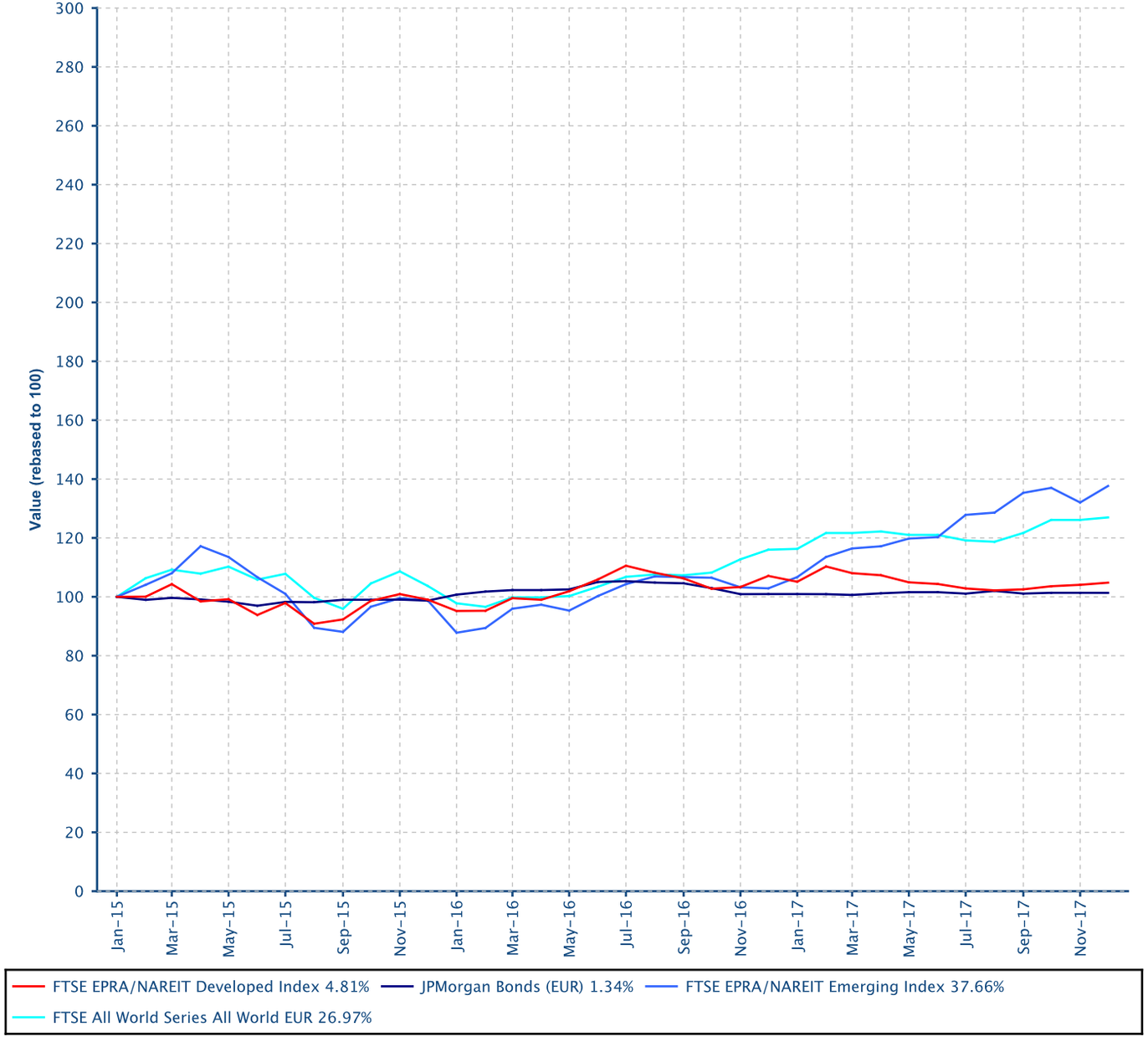

Comment

The FTSE EPRA/NAREIT Global RE Index is free float weighted. Full details of the free float weightings fo reach company are downloadable from the www.epra.com website. The ground rules are also available from the website.

Index downloads are available to the members of the association on a daily basis from www.epra.com. FTSE offer a constituent product that enables users to accurately benchmark against the FTSE EPRA/NAREIT Global Real Estate Index series. For more information, contact FTSE at info@ftse.com.

European Public
Real Estate Association
Square de Meeus 23
1000 Brussels, Belgium
T +32 2739 1010
F +32 2739 1020
W www.epra.com
E info@epra.com

Contents

Part II - Global Markets Developed plus Emerging

Section 2.1 - FTSE EPRA/NAREIT Global Index

Section 2.2 - FTSE EPRA/NAREIT Global REIT/Non-REIT Index

Part III - Developed Markets

Section 3.1 - FTSE EPRA/NAREIT Developed Index

Section 3.2 - FTSE EPRA/NAREIT Developed Asia Index

Section 3.3 - FTSE EPRA/NAREIT Developed Europe and EMEA Index

Section 3.4 - FTSE EPRA/NAREIT Developed North America Index

Section 3.5 - FTSE EPRA/NAREIT Developed REIT/Non-REIT Index Series

Section 3.6 - FTSE EPRA/NAREIT Developed Investment Focus Index Series

Section 3.7 - FTSE EPRA/NAREIT Developed Sector Index Series

Part IV - Emerging Markets

Section 4.1 - FTSE EPRA/NAREIT Emerging Markets Index Index Series

Section 4.2 - FTSE EPRA/NAREIT Emerging REIT/Non-REIT Index Series

Section 4.3 - FTSE EPRA/NAREIT Emerging Sector Index Series

Section 4.4 - FTSE EPRA/NAREIT AIM Index Series

Part V - Correlations

Section 5.1 - Risk/Return Profiles and Correlations - Developed Markets

Section 5.2 - Risk/Return Profiles and Correlations - Emerging Markets

Part VI - Currency Exchange

Part VII - Appendices & Disclosures

Section 7.1 - Details on Methodology

Section 7.2 - Data Vendor Codes

Part II

Global Markets
Developed plus Emerging

European Public
Real Estate Association
Square de Meeus 23
1000 Brussels, Belgium
T +32 2739 1010
F +32 2739 1020
W www.epra.com
E info@epra.com

Section 2.1

FTSE EPRA/NAREIT Global Index Series

European Public
Real Estate Association
Square de Meeus 23
1000 Brussels, Belgium
T +32 2739 1010
F +32 2739 1020
W www.epra.com
E info@epra.com

Graph 2: Dividend Yields

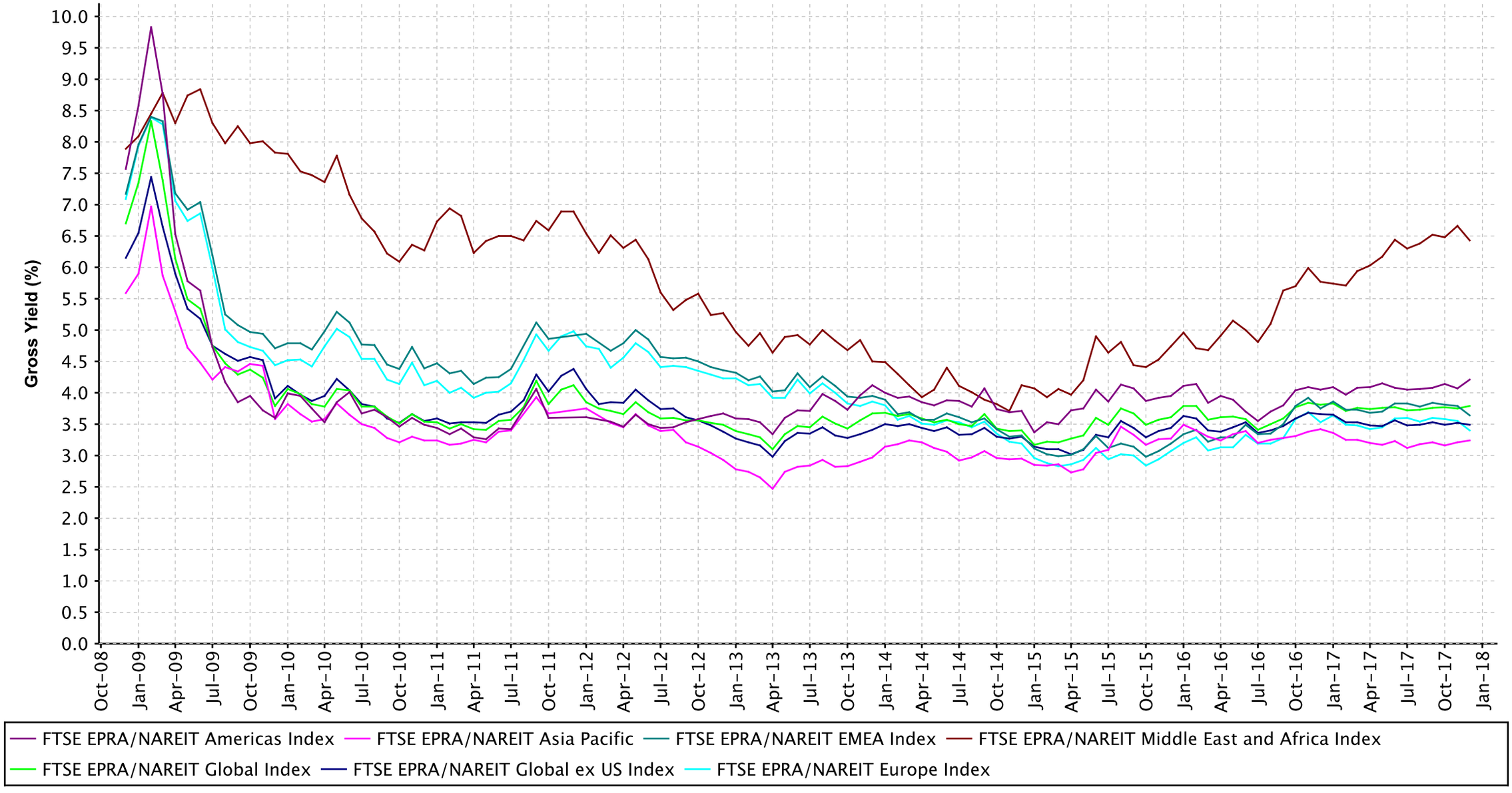

European Public
Real Estate Association
Square de Meeus 23
1000 Brussels, Belgium
T +32 2739 1010
F +32 2739 1020
W www.epra.com
E info@epra.com

Graph 3: Global Index - Regional Breakdown by Market Cap

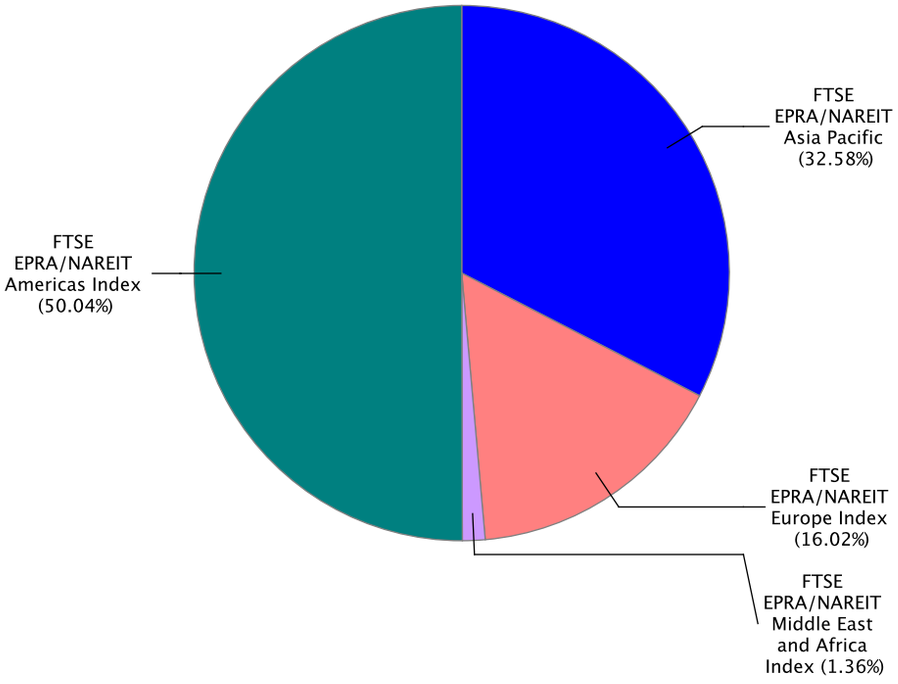

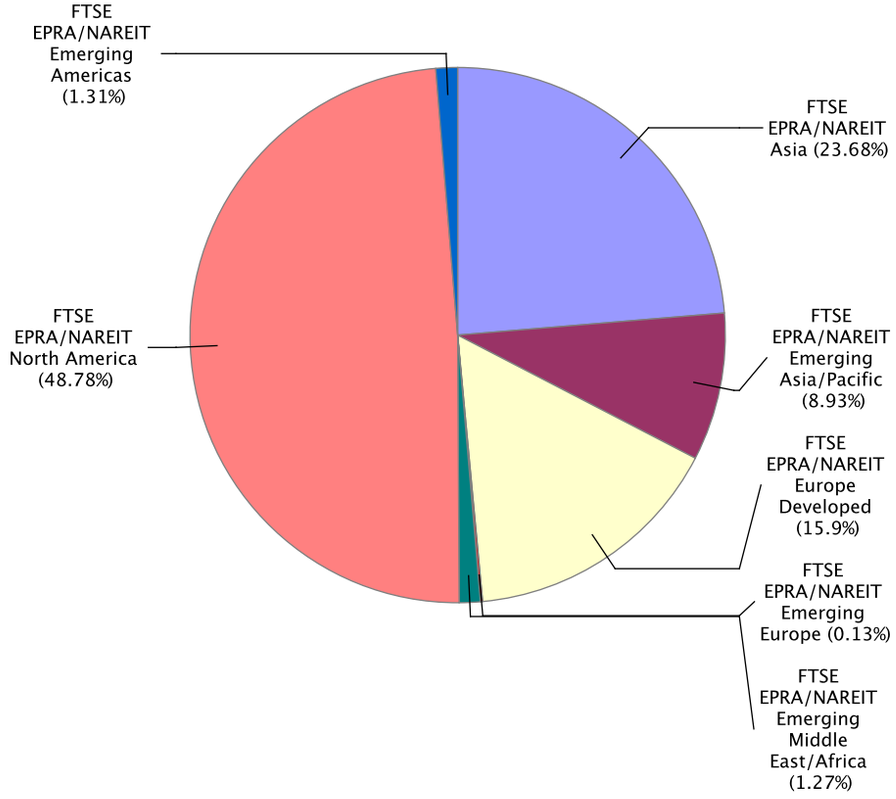

European Public
Real Estate Association
Square de Meeus 23
1000 Brussels, Belgium
T +32 2739 1010
F +32 2739 1020
W www.epra.com
E info@epra.com

Gross Total Return

Index Description	Curr	Close Value Dec-17	Free Float Mkt Cap Ccy (m) Dec-17	Free Float Mkt Cap (%) Weight Dec-17	Div Yld (%) Dec-17	Total Rtn (%) -20 Yrs*	Total Rtn (%) -10 Yrs*	Total Rtn (%) -5 Yrs*	Total Rtn (%) -3 Yrs*	Total Rtn (%) -1 Yrs*	Total Rtn (%) -QTD	Total Rtn (%) Dec-17	Total Rtn (%) MTD	Total Rtn (%) YTD	10 Yrs Vlty (%)	36M Vlty (%)
Global Index	EUR	2,838.25	1,395,733.26	100.00	3.79	-NA-	5.87	9.07	6.49	1.02	2.16	1.11	1.11	1.02	16.31	9.93
Global ex US Index	EUR	2,698.92	751,549.24	53.85	3.49	-NA-	3.99	11.30	7.77	11.07	4.07	2.68	2.68	11.07	16.91	8.65
Asia Pacific	EUR	2,798.46	454,674.52	32.58	3.24	-NA-	3.83	7.35	8.14	11.37	3.44	1.55	1.55	11.37	15.98	9.13
EMEA Index	EUR	2,807.73	242,645.71	17.38	3.64	-NA-	5.59	11.81	8.43	12.18	6.36	4.88	4.88	12.18	16.24	11.56
Europe Index	EUR	2,696.00	223,613.54	16.02	3.40	-NA-	5.14	11.82	8.49	13.12	5.96	4.24	4.24	13.12	16.93	12.07
Middle East and Africa Index	EUR	4,377.58	19,032.17	1.36	6.43	-NA-	10.54	11.85	8.15	4.11	11.38	12.72	12.72	4.11	20.83	16.72
Americas Index	EUR	2,883.31	698,413.02	50.04	4.21	-NA-	8.01	9.47	4.82	-7.89	-0.01	-0.42	-0.42	-7.89	21.26	12.93
Global Index	USD	2,687.54	1,675,996.50	100.00	3.79	-NA-	3.80	7.05	6.22	15.01	3.77	1.82	1.82	15.01	18.50	9.25
Global ex US Index	USD	2,555.48	902,460.33	53.85	3.49	-NA-	1.96	5.62	7.49	26.45	5.71	3.41	3.41	26.45	18.63	10.01
Asia Pacific	USD	2,649.98	545,973.17	32.58	3.24	-NA-	1.81	5.36	7.87	26.79	5.06	2.27	2.27	26.79	18.99	10.42
EMEA Index	USD	2,657.86	291,368.97	17.38	3.64	-NA-	3.53	9.74	8.16	27.71	8.04	5.62	5.62	27.71	19.80	12.46
Europe Index	USD	2,551.93	268,515.14	16.02	3.40	-NA-	3.08	9.75	8.22	28.78	7.63	4.98	4.98	28.78	20.49	12.76
Middle East and Africa Index	USD	4,146.39	22,853.83	1.36	6.43	-NA-	8.38	9.78	7.88	18.52	13.13	13.52	13.52	18.52	22.59	18.32
Americas Index	USD	2,730.38	838,654.36	50.04	4.21	-NA-	5.90	7.44	4.55	4.87	1.56	0.28	0.28	4.87	21.80	10.99

European Public
Real Estate Association
Square de Meeus 23
1000 Brussels, Belgium
T +32 2739 1010
F +32 2739 1020
W www.epra.com
E info@epra.com

Gross Total Return

Index Description	Curr	Close Value Dec-17	Free Float Mkt Cap Ccy (m) Dec-17	Free Float Mkt Cap (%) Weight Dec-17	Div Yld (%) Dec-17	Total Rtn (%) -20 Yrs*	Total Rtn (%) -10 Yrs*	Total Rtn (%) -5 Yrs*	Total Rtn (%) -3 Yrs*	Total Rtn (%) -1 Yrs*	Total Rtn (%) -QTD	Total Rtn (%) Dec-17	Total Rtn (%) MTD	Total Rtn (%) YTD	10 Yrs Vlty (%)	36M Vlty (%)
Global Index	GBP	3,201.81	1,238,955.09	100.00	3.79	-NA-	7.86	11.05	11.37	5.06	2.92	1.89	1.89	5.06	16.85	10.76
Global ex US Index	GBP	3,044.49	667,130.16	53.85	3.49	-NA-	5.95	9.57	12.70	15.50	4.84	3.47	3.47	15.50	15.70	10.33
Asia Pacific	GBP	3,157.06	403,602.42	32.58	3.24	-NA-	5.79	9.30	13.10	15.81	4.20	2.34	2.34	15.81	16.88	11.22
EMEA Index	GBP	3,166.45	215,390.11	17.38	3.64	-NA-	7.58	13.84	13.40	16.66	7.15	5.69	5.69	16.66	17.37	11.78
Europe Index	GBP	3,040.25	198,495.76	16.02	3.40	-NA-	7.11	13.86	13.46	17.63	6.75	5.05	5.05	17.63	17.90	11.93
Middle East and Africa Index	GBP	4,939.82	16,894.35	1.36	6.43	-NA-	12.62	13.88	13.11	8.26	12.20	13.60	13.60	8.26	22.87	19.42
Americas Index	GBP	3,252.84	619,962.57	50.04	4.21	-NA-	10.04	11.46	9.62	-4.21	0.73	0.35	0.35	-4.21	21.53	13.21
Global Index	JPY	2,957.85	188,801,005.82	100.00	3.79	-NA-	3.48	12.86	4.03	11.08	3.85	2.50	2.50	11.08	20.50	9.75
Global ex US Index	JPY	2,812.52	101,662,156.12	53.85	3.49	-NA-	1.64	11.35	5.28	22.13	5.79	4.09	4.09	22.13	20.46	9.51
Asia Pacific	JPY	2,916.52	61,503,877.45	32.58	3.24	-NA-	1.49	11.08	5.65	22.46	5.14	2.95	2.95	22.46	20.60	9.21
EMEA Index	JPY	2,925.19	32,822,714.67	17.38	3.64	-NA-	3.20	15.70	5.93	23.35	8.12	6.33	6.33	23.35	21.69	13.41
Europe Index	JPY	2,808.61	30,248,230.49	16.02	3.40	-NA-	2.76	15.72	5.99	24.38	7.71	5.68	5.68	24.38	22.38	14.02
Middle East and Africa Index	JPY	4,563.44	2,574,484.19	1.36	6.43	-NA-	8.04	15.74	5.66	14.47	13.22	14.28	14.28	14.47	23.62	16.26
Americas Index	JPY	3,005.00	94,474,413.70	50.04	4.21	-NA-	5.57	13.28	2.40	1.28	1.64	0.95	0.95	1.28	23.50	12.02

European Public
Real Estate Association
Square de Meeus 23
1000 Brussels, Belgium
T +32 2739 1010
F +32 2739 1020
W www.epra.com
E info@epra.com

Gross Total Return

Index Description	Curr	Close Value Dec-17	Free Float Mkt Cap Ccy (m) Dec-17	Free Float Mkt Cap (%) Weight Dec-17	Div Yld (%) Dec-17	Total Rtn (%) -20 Yrs*	Total Rtn (%) -10 Yrs*	Total Rtn (%) -5 Yrs*	Total Rtn (%) -3 Yrs*	Total Rtn (%) -1 Yrs*	Total Rtn (%) -QTD	Total Rtn (%) Dec-17	Total Rtn (%) MTD	Total Rtn (%) YTD	10 Yrs Vlty (%)	36M Vlty (%)
Global Index	AUD	2,248.45	2,142,807.01	100.00	3.79	-NA-	4.93	13.28	7.83	6.48	4.10	-1.17	-1.17	6.48	13.21	9.52
Global ex US Index	AUD	2,137.98	1,153,820.02	53.85	3.49	-NA-	3.06	11.77	9.12	17.06	6.05	0.37	0.37	17.06	11.94	8.85
Asia Pacific	AUD	2,217.03	698,041.51	32.58	3.24	-NA-	2.91	11.50	9.51	17.38	5.40	-0.73	-0.73	17.38	12.65	8.15
EMEA Index	AUD	2,223.63	372,523.14	17.38	3.64	-NA-	4.65	16.13	9.80	18.23	8.38	2.52	2.52	18.23	15.67	13.68
Europe Index	AUD	2,135.00	343,303.89	16.02	3.40	-NA-	4.20	16.15	9.86	19.22	7.97	1.90	1.90	19.22	16.66	14.49
Middle East and Africa Index	AUD	3,468.96	29,219.24	1.36	6.43	-NA-	9.56	16.17	9.52	9.73	13.49	10.18	10.18	9.73	18.48	14.91
Americas Index	AUD	2,284.30	1,072,242.36	50.04	4.21	-NA-	7.04	13.70	6.14	-2.92	1.88	-2.67	-2.67	-2.92	18.52	12.04

European Public
Real Estate Association
Square de Meeus 23
1000 Brussels, Belgium
T +32 2739 1010
F +32 2739 1020
W www.epra.com
E info@epra.com

Net Total Return

Index Description	Curr	Close Value Dec-17	Free Float Mkt Cap Ccy (m) Dec-17	Free Float Mkt Cap (%) Weight Dec-17	Div Yld (%) Dec-17	Total Rtn (%) -20 Yrs*	Total Rtn (%) -10 Yrs*	Total Rtn (%) -5 Yrs*	Total Rtn (%) -3 Yrs*	Total Rtn (%) -1 Yrs*	Total Rtn (%) -QTD	Total Rtn (%) Dec-17	Total Rtn (%) MTD	Total Rtn (%) YTD	10 Yrs Vlty (%)	36M Vlty (%)
Global Index	EUR	2,653.08	1,395,733.26	100.00	2.92	-NA-	-NA-	8.22	5.60	0.13	1.95	0.98	0.98	0.13	56.67	9.94
Global ex US Index	EUR	2,598.37	751,549.24	53.85	2.94	-NA-	-NA-	7.10	7.17	10.41	3.96	2.61	2.61	10.41	9.28	8.65
Asia Pacific	EUR	2,751.25	454,674.52	32.58	2.88	-NA-	-NA-	7.05	7.73	10.93	3.33	1.46	1.46	10.93	10.35	9.14
EMEA Index	EUR	2,624.44	242,645.71	17.38	2.80	-NA-	-NA-	11.00	7.59	11.19	6.28	4.86	4.86	11.19	11.21	11.54
Europe Index	EUR	2,514.86	223,613.54	16.02	2.60	-NA-	-NA-	11.01	7.65	12.14	5.90	4.23	4.23	12.14	11.73	12.04
Middle East and Africa Index	EUR	4,155.15	19,032.17	1.36	5.21	-NA-	-NA-	11.00	7.24	2.87	11.10	12.67	12.67	2.87	17.36	16.70
Americas Index	EUR	2,589.87	698,413.02	50.04	2.98	-NA-	-NA-	8.25	3.64	-8.99	-0.33	-0.60	-0.60	-8.99	13.08	12.93
Global Index	USD	2,512.23	1,675,996.50	100.00	2.92	-NA-	-NA-	6.22	5.33	13.99	3.56	1.70	1.70	13.99	56.81	9.24
Global ex US Index	USD	2,460.34	902,460.33	53.85	2.94	-NA-	-NA-	5.12	6.89	25.69	5.60	3.34	3.34	25.69	11.74	9.99
Asia Pacific	USD	2,605.27	545,973.17	32.58	2.88	-NA-	-NA-	5.06	7.45	26.29	4.96	2.18	2.18	26.29	12.54	10.43
EMEA Index	USD	2,484.58	291,368.97	17.38	2.80	-NA-	-NA-	8.94	7.31	26.58	7.95	5.61	5.61	26.58	13.27	12.40
Europe Index	USD	2,380.72	268,515.14	16.02	2.60	-NA-	-NA-	8.95	7.37	27.67	7.56	4.97	4.97	27.67	13.61	12.69
Middle East and Africa Index	USD	3,935.66	22,853.83	1.36	5.21	-NA-	-NA-	8.95	6.96	17.11	12.85	13.47	13.47	17.11	19.11	18.29
Americas Index	USD	2,452.50	838,654.36	50.04	2.98	-NA-	-NA-	6.25	3.38	3.62	1.24	0.11	0.11	3.62	12.48	10.97

European Public
Real Estate Association
Square de Meeus 23
1000 Brussels, Belgium
T +32 2739 1010
F +32 2739 1020
W www.epra.com
E info@epra.com

Net Total Return

Index Description	Curr	Close Value Dec-17	Free Float Mkt Cap Ccy (m) Dec-17	Free Float Mkt Cap (%) Weight Dec-17	Div Yld (%) Dec-17	Total Rtn (%) -20 Yrs*	Total Rtn (%) -10 Yrs*	Total Rtn (%) -5 Yrs*	Total Rtn (%) -3 Yrs*	Total Rtn (%) -1 Yrs*	Total Rtn (%) -QTD	Total Rtn (%) Dec-17	Total Rtn (%) MTD	Total Rtn (%) YTD	10 Yrs Vlty (%)	36M Vlty (%)
Global Index	GBP	2,992.96	1,238,955.09	100.00	2.92	-NA-	-NA-	10.19	10.44	4.13	2.71	1.77	1.77	4.13	56.96	10.74
Global ex US Index	GBP	2,931.14	667,130.16	53.85	2.94	-NA-	-NA-	9.05	12.08	14.81	4.73	3.41	3.41	14.81	10.75	10.30
Asia Pacific	GBP	3,103.80	403,602.42	32.58	2.88	-NA-	-NA-	8.99	12.67	15.36	4.09	2.25	2.25	15.36	11.95	11.21
EMEA Index	GBP	2,960.01	215,390.11	17.38	2.80	-NA-	-NA-	13.02	12.52	15.62	7.07	5.68	5.68	15.62	11.81	11.74
Europe Index	GBP	2,836.27	198,495.76	16.02	2.60	-NA-	-NA-	13.03	12.58	16.62	6.68	5.04	5.04	16.62	12.10	11.88
Middle East and Africa Index	GBP	4,688.77	16,894.35	1.36	5.21	-NA-	-NA-	13.02	12.15	6.97	11.92	13.54	13.54	6.97	19.58	19.41
Americas Index	GBP	2,921.79	619,962.57	50.04	2.98	-NA-	-NA-	10.22	8.39	-5.35	0.41	0.17	0.17	-5.35	13.40	13.18
Global Index	JPY	2,764.92	188,801,005.82	100.00	2.92	-NA-	-NA-	11.99	3.17	10.10	3.63	2.38	2.38	10.10	57.36	9.76
Global ex US Index	JPY	2,707.81	101,662,156.12	53.85	2.94	-NA-	-NA-	10.83	4.69	21.40	5.68	4.03	4.03	21.40	12.82	9.50
Asia Pacific	JPY	2,867.31	61,503,877.45	32.58	2.88	-NA-	-NA-	10.77	5.25	21.98	5.03	2.86	2.86	21.98	13.17	9.23
EMEA Index	JPY	2,734.48	32,822,714.67	17.38	2.80	-NA-	-NA-	14.86	5.11	22.26	8.03	6.31	6.31	22.26	15.28	13.36
Europe Index	JPY	2,620.17	30,248,230.49	16.02	2.60	-NA-	-NA-	14.87	5.16	23.31	7.64	5.67	5.67	23.31	15.79	13.96
Middle East and Africa Index	JPY	4,331.52	2,574,484.19	1.36	5.21	-NA-	-NA-	14.86	4.76	13.11	12.93	14.22	14.22	13.11	18.83	16.22
Americas Index	JPY	2,699.17	94,474,413.70	50.04	2.98	-NA-	-NA-	12.02	1.25	0.08	1.32	0.77	0.77	0.08	14.38	12.02

European Public
Real Estate Association
Square de Meeus 23
1000 Brussels, Belgium
T +32 2739 1010
F +32 2739 1020
W www.epra.com
E info@epra.com

Net Total Return

Index Description	Curr	Close Value Dec-17	Free Float Mkt Cap Ccy (m) Dec-17	Free Float Mkt Cap (%) Weight Dec-17	Div Yld (%) Dec-17	Total Rtn (%) -20 Yrs*	Total Rtn (%) -10 Yrs*	Total Rtn (%) -5 Yrs*	Total Rtn (%) -3 Yrs*	Total Rtn (%) -1 Yrs*	Total Rtn (%) -QTD	Total Rtn (%) Dec-17	Total Rtn (%) MTD	Total Rtn (%) YTD	10 Yrs Vlty (%)	36M Vlty (%)
Global Index	AUD	2,101.79	2,142,807.01	100.00	2.92	-NA-	-NA-	12.41	6.93	5.53	3.89	-1.29	-1.29	5.53	56.47	9.50
Global ex US Index	AUD	2,058.38	1,153,820.02	53.85	2.94	-NA-	-NA-	11.24	8.52	16.37	5.94	0.30	0.30	16.37	8.71	8.82
Asia Pacific	AUD	2,179.63	698,041.51	32.58	2.88	-NA-	-NA-	11.19	9.09	16.92	5.29	-0.82	-0.82	16.92	8.72	8.16
EMEA Index	AUD	2,078.65	372,523.14	17.38	2.80	-NA-	-NA-	15.29	8.94	17.19	8.30	2.50	2.50	17.19	13.22	13.60
Europe Index	AUD	1,991.76	343,303.89	16.02	2.60	-NA-	-NA-	15.30	9.00	18.20	7.91	1.88	1.88	18.20	14.03	14.42
Middle East and Africa Index	AUD	3,292.67	29,219.24	1.36	5.21	-NA-	-NA-	15.29	8.59	8.42	13.21	10.13	10.13	8.42	15.96	14.86
Americas Index	AUD	2,051.81	1,072,242.36	50.04	2.98	-NA-	-NA-	12.44	4.95	-4.07	1.57	-2.84	-2.84	-4.07	11.99	12.03

European Public
Real Estate Association
Square de Meeus 23
1000 Brussels, Belgium
T +32 2739 1010
F +32 2739 1020
W www.epra.com
E info@epra.com

Price Return

Index Description	Curr	Close Value Dec-17	Free Float Mkt Cap Ccy (m) Dec-17	Free Float Mkt Cap (%) Weight Dec-17	Div Yld (%) Dec-17	Total Rtn (%) -20 Yrs*	Total Rtn (%) -10 Yrs*	Total Rtn (%) -5 Yrs*	Total Rtn (%) -3 Yrs*	Total Rtn (%) -1 Yrs*	Total Rtn (%) -QTD	Total Rtn (%) Dec-17	Total Rtn (%) MTD	Total Rtn (%) YTD	10 Yrs Vlty (%)	36M Vlty (%)
Global Index	EUR	1,992.81	1,395,733.26	100.00	0.00	-NA-	1.82	5.17	2.65	-2.80	1.27	0.68	0.68	-2.80	15.70	9.98
Global ex US Index	EUR	1,910.72	751,549.24	53.85	0.00	-NA-	0.13	3.87	3.99	7.03	3.33	2.41	2.41	7.03	14.30	8.71
Asia Pacific	EUR	2,039.09	454,674.52	32.58	0.00	-NA-	0.30	3.89	4.55	7.59	2.64	1.20	1.20	7.59	15.69	9.27
EMEA Index	EUR	1,899.54	242,645.71	17.38	0.00	-NA-	1.13	7.72	4.59	7.86	5.85	4.79	4.79	7.86	15.56	11.50
Europe Index	EUR	1,857.30	223,613.54	16.02	0.00	-NA-	0.89	7.92	4.85	9.04	5.52	4.17	4.17	9.04	16.25	11.98
Middle East and Africa Index	EUR	2,507.84	19,032.17	1.36	0.00	-NA-	3.84	6.11	2.22	-2.56	9.96	12.45	12.45	-2.56	20.36	16.66
Americas Index	EUR	1,987.64	698,413.02	50.04	0.00	-NA-	3.65	5.31	0.84	-11.59	-1.08	-1.02	-1.02	-11.59	20.48	12.93
Global Index	USD	1,887.10	1,675,996.50	100.00	0.00	-NA-	-0.16	3.22	2.39	10.65	2.86	1.39	1.39	10.65	18.47	9.23
Global ex US Index	USD	1,809.35	902,460.33	53.85	0.00	-NA-	-1.82	1.95	3.73	21.85	4.96	3.13	3.13	21.85	18.19	9.97
Asia Pacific	USD	1,930.95	545,973.17	32.58	0.00	-NA-	-1.66	1.97	4.29	22.49	4.25	1.92	1.92	22.49	19.00	10.49
EMEA Index	USD	1,798.67	291,368.97	17.38	0.00	-NA-	-0.84	5.73	4.32	22.79	7.51	5.54	5.54	22.79	19.65	12.25
Europe Index	USD	1,758.66	268,515.14	16.02	0.00	-NA-	-1.07	5.92	4.59	24.14	7.18	4.91	4.91	24.14	20.53	12.53
Middle East and Africa Index	USD	2,374.83	22,853.83	1.36	0.00	-NA-	1.81	4.15	1.96	10.93	11.69	13.25	13.25	10.93	22.56	18.15
Americas Index	USD	1,882.23	838,654.36	50.04	0.00	-NA-	1.63	3.36	0.58	0.65	0.48	-0.31	-0.31	0.65	21.75	10.95

European Public
Real Estate Association
Square de Meeus 23
1000 Brussels, Belgium
T +32 2739 1010
F +32 2739 1020
W www.epra.com
E info@epra.com

Price Return

Index Description	Curr	Close Value Dec-17	Free Float Mkt Cap Ccy (m) Dec-17	Free Float Mkt Cap (%) Weight Dec-17	Div Yld (%) Dec-17	Total Rtn (%) -20 Yrs*	Total Rtn (%) -10 Yrs*	Total Rtn (%) -5 Yrs*	Total Rtn (%) -3 Yrs*	Total Rtn (%) -1 Yrs*	Total Rtn (%) -QTD	Total Rtn (%) Dec-17	Total Rtn (%) MTD	Total Rtn (%) YTD	10 Yrs Vlty (%)	36M Vlty (%)
Global Index	GBP	2,248.20	1,238,955.09	100.00	0.00	-NA-	3.74	7.08	7.35	1.08	2.02	1.46	1.46	1.08	16.79	10.71
Global ex US Index	GBP	2,155.58	667,130.16	53.85	0.00	-NA-	2.02	5.77	8.76	11.30	4.10	3.20	3.20	11.30	15.95	10.29
Asia Pacific	GBP	2,300.44	403,602.42	32.58	0.00	-NA-	2.19	5.78	9.34	11.89	3.40	1.99	1.99	11.89	16.87	11.24
EMEA Index	GBP	2,142.85	215,390.11	17.38	0.00	-NA-	3.04	9.68	9.38	12.16	6.63	5.61	5.61	12.16	17.27	11.65
Europe Index	GBP	2,095.18	198,495.76	16.02	0.00	-NA-	2.80	9.88	9.66	13.40	6.30	4.98	4.98	13.40	17.78	11.76
Middle East and Africa Index	GBP	2,829.26	16,894.35	1.36	0.00	-NA-	5.80	8.04	6.90	1.33	10.77	13.32	13.32	1.33	22.75	19.39
Americas Index	GBP	2,242.40	619,962.57	50.04	0.00	-NA-	5.60	7.23	5.46	-8.06	-0.35	-0.25	-0.25	-8.06	21.45	13.12
Global Index	JPY	2,076.90	188,801,005.82	100.00	0.00	-NA-	-0.48	8.83	0.28	6.87	2.94	2.06	2.06	6.87	20.47	9.78
Global ex US Index	JPY	1,991.34	101,662,156.12	53.85	0.00	-NA-	-2.13	7.49	1.59	17.68	5.04	3.82	3.82	17.68	20.43	9.50
Asia Pacific	JPY	2,125.16	61,503,877.45	32.58	0.00	-NA-	-1.97	7.51	2.14	18.31	4.33	2.60	2.60	18.31	20.62	9.32
EMEA Index	JPY	1,979.59	32,822,714.67	17.38	0.00	-NA-	-1.16	11.47	2.17	18.60	7.59	6.24	6.24	18.60	21.56	13.24
Europe Index	JPY	1,935.54	30,248,230.49	16.02	0.00	-NA-	-1.38	11.67	2.44	19.90	7.26	5.61	5.61	19.90	22.23	13.84
Middle East and Africa Index	JPY	2,613.69	2,574,484.19	1.36	0.00	-NA-	1.49	9.80	-0.14	7.14	11.77	14.00	14.00	7.14	23.46	16.06
Americas Index	JPY	2,071.54	94,474,413.70	50.04	0.00	-NA-	1.31	8.98	-1.49	-2.79	0.55	0.35	0.35	-2.79	23.46	12.04

European Public
Real Estate Association
Square de Meeus 23
1000 Brussels, Belgium
T +32 2739 1010
F +32 2739 1020
W www.epra.com
E info@epra.com

Price Return

Index Description	Curr	Close Value Dec-17	Free Float Mkt Cap Ccy (m) Dec-17	Free Float Mkt Cap (%) Weight Dec-17	Div Yld (%) Dec-17	Total Rtn (%) -20 Yrs*	Total Rtn (%) -10 Yrs*	Total Rtn (%) -5 Yrs*	Total Rtn (%) -3 Yrs*	Total Rtn (%) -1 Yrs*	Total Rtn (%) -QTD	Total Rtn (%) Dec-17	Total Rtn (%) MTD	Total Rtn (%) YTD	10 Yrs Vlty (%)	36M Vlty (%)
Global Index	AUD	1,578.79	2,142,807.01	100.00	0.00	-NA-	0.92	9.23	3.94	2.44	3.19	-1.59	-1.59	2.44	13.20	9.46
Global ex US Index	AUD	1,513.75	1,153,820.02	53.85	0.00	-NA-	-0.76	7.89	5.30	12.80	5.29	0.10	0.10	12.80	11.97	8.73
Asia Pacific	AUD	1,615.47	698,041.51	32.58	0.00	-NA-	-0.59	7.91	5.87	13.40	4.59	-1.08	-1.08	13.40	12.83	8.16
EMEA Index	AUD	1,504.81	372,523.14	17.38	0.00	-NA-	0.23	11.89	5.90	13.68	7.85	2.43	2.43	13.68	15.44	13.43
Europe Index	AUD	1,471.33	343,303.89	16.02	0.00	-NA-	0.00	12.09	6.18	14.93	7.52	1.83	1.83	14.93	16.41	14.23
Middle East and Africa Index	AUD	1,986.84	29,219.24	1.36	0.00	-NA-	2.91	10.21	3.51	2.70	12.04	9.92	9.92	2.70	18.32	14.69
Americas Index	AUD	1,574.71	1,072,242.36	50.04	0.00	-NA-	2.73	9.38	2.11	-6.82	0.80	-3.25	-3.25	-6.82	18.45	12.00

European Public
Real Estate Association
Square de Meeus 23
1000 Brussels, Belgium
T +32 2739 1010
F +32 2739 1020
W www.epra.com
E info@epra.com

Section 2.2

FTSE EPRA/NAREIT Global REIT/Non-REIT Index Series

European Public
Real Estate Association
Square de Meeus 23
1000 Brussels, Belgium
T +32 2739 1010
F +32 2739 1020
W www.epra.com
E info@epra.com

Graph 4: Global REITs/Non-REITs Index - Breakdown by Market Cap

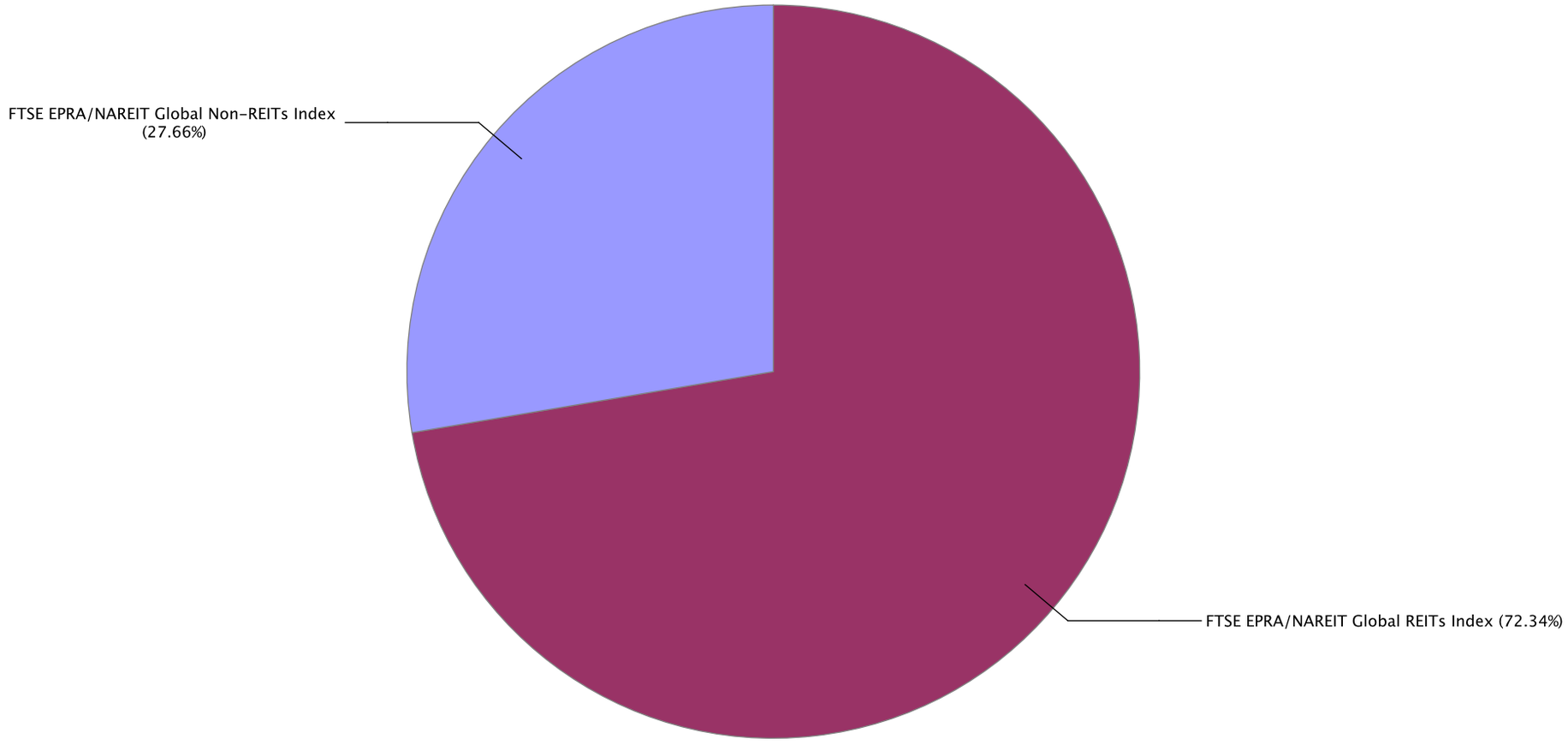

European Public
Real Estate Association
Square de Meeus 23
1000 Brussels, Belgium
T +32 2739 1010
F +32 2739 1020
W www.epra.com
E info@epra.com

Gross Total Return

Index Description	Curr	Close Value Dec-17	Free Float Mkt Cap Ccy (m) Dec-17	Free Float Mkt Cap (%) Weight Dec-17	Div Yld (%) Dec-17	Total Rtn (%) -20 Yrs*	Total Rtn (%) -10 Yrs*	Total Rtn (%) -5 Yrs*	Total Rtn (%) -3 Yrs*	Total Rtn (%) -1 Yrs*	Total Rtn (%) -QTD	Total Rtn (%) Dec-17	Total Rtn (%) MTD	Total Rtn (%) YTD	10 Yrs Vlty (%)	36M Vlty (%)
Global REITs Index	EUR	2,869.86	1,009,641.23	72.34	4.28	-NA-	7.26	9.82	5.26	-5.15	1.78	0.67	0.67	-5.15	14.60	11.39
Global Non-REITs Index	EUR	2,783.22	386,092.04	27.66	2.53	-NA-	3.37	7.56	10.17	21.37	3.18	2.26	2.26	21.37	14.80	9.93
Global ex US REITs Index	EUR	2,620.10	367,188.68	26.31	4.51	-NA-	4.77	7.83	5.52	1.77	4.93	3.04	3.04	1.77	12.82	9.37
Global ex US Non-REITs Index	EUR	2,804.58	384,360.56	27.54	2.52	-NA-	3.44	7.48	10.13	21.47	3.24	2.32	2.32	21.47	14.87	9.92
Americas REITs Index	EUR	3,037.93	681,032.33	48.79	4.25	-NA-	9.08	10.22	4.86	-8.22	0.09	-0.52	-0.52	-8.22	16.71	13.10
Americas Non-REITs Index	EUR	1,328.08	17,380.70	1.25	2.76	-NA-	-4.66	-4.09	5.66	10.89	-4.02	3.44	3.44	10.89	24.61	20.23
Asia Pacific REITs Index	EUR	2,901.86	185,403.73	13.28	4.38	-NA-	4.71	8.77	7.09	-2.30	4.58	1.42	1.42	-2.30	15.43	9.68
Asia Pacific Non-REITs Index	EUR	2,756.25	269,270.79	19.29	2.45	-NA-	3.39	6.63	9.14	23.12	2.65	1.64	1.64	23.12	17.45	11.42
EMEA REITs Index	EUR	2,351.28	143,205.17	10.26	4.29	-NA-	4.78	9.60	4.80	7.78	6.61	5.66	5.66	7.78	15.51	12.93
EMEA Non-REITs Index	EUR	3,991.21	99,440.55	7.12	2.70	-NA-	6.96	15.32	14.25	18.90	5.99	3.75	3.75	18.90	15.35	11.23
Europe REITs Index	EUR	2,300.52	129,312.65	9.26	3.88	-NA-	4.58	9.47	4.29	7.90	5.66	4.53	4.53	7.90	15.92	13.47
Europe Non-REITs	EUR	3,714.87	94,300.89	6.76	2.74	-NA-	-NA-	37.88	14.82	20.64	6.37	3.85	3.85	20.64	50.23	11.87
Middle East and Africa REITs Index	EUR	3,657.93	13,892.52	1.00	8.08	-NA-	8.25	7.14	9.82	8.33	16.29	16.91	16.91	8.33	22.90	21.33
Middle East and Africa Non-REITs Index	EUR	3,989.27	5,139.65	0.37	1.98	-NA-	9.63	10.04	1.89	-6.16	-1.69	2.01	2.01	-6.16	20.93	12.89
Emerging REITs Index	EUR	2,419.20	29,960.75	18.47	7.24	-NA-	-NA-	0.96	2.46	3.65	5.17	7.52	7.52	3.65	15.51	15.02
Emerging Non-REITs Index	EUR	3,724.46	132,262.96	81.53	2.61	-NA-	-NA-	9.51	17.24	43.94	0.93	3.50	3.50	43.94	16.53	15.21
Emerging Asia Pacific Non-REITs Index	EUR	5,058.40	116,965.17	72.10	2.68	-NA-	-NA-	13.08	20.41	50.64	1.76	3.39	3.39	50.64	18.06	16.10
Emerging Americas Non-REITs Index	EUR	1,025.96	11,542.39	7.12	2.14	-NA-	-NA-	-11.83	1.40	13.75	-6.10	5.26	5.26	13.75	27.62	28.15
Emerging EMEA REITs Index	EUR	2,898.97	15,757.85	9.71	7.48	-NA-	-NA-	4.66	7.49	5.48	14.11	16.39	16.39	5.48	19.90	20.33
Emerging EMEA Non-REITs Index	EUR	2,805.10	3,755.39	2.31	1.95	-NA-	-NA-	3.40	-3.01	-14.16	-1.94	1.40	1.40	-14.16	17.07	13.78
Emerging Europe REITs Index	EUR	1,793.61	1,865.33	1.15	3.03	-NA-	-NA-	-8.76	-7.51	-14.07	-1.70	13.13	13.13	-14.07	27.12	23.98
Emerging Europe Non-REITs Index	EUR	-NA-	-NA-	0.00	-NA-	-NA-	-NA-	-NA-	-NA-	-NA-	-NA-	-NA-	-NA-	-NA-	-NA-	-NA-
Emerging Middle East and Africa REITs Index	EUR	3,657.93	13,892.52	8.56	8.08	-NA-	-NA-	7.14	9.82	8.33	16.29	16.91	16.91	8.33	21.51	21.33
Emerging Middle East and Africa Non-REITs Index	EUR	3,483.09	3,755.39	2.31	1.95	-NA-	-NA-	6.76	-3.52	-14.16	-1.94	1.40	1.40	-14.16	20.76	14.47

European Public
Real Estate Association
Square de Meeus 23
1000 Brussels, Belgium
T +32 2739 1010
F +32 2739 1020
W www.epra.com
E info@epra.com

Gross Total Return

Index Description	Curr	Close Value Dec-17	Free Float Mkt Cap Ccy (m) Dec-17	Free Float Mkt Cap (%) Weight Dec-17	Div Yld (%) Dec-17	Total Rtn (%) -20 Yrs*	Total Rtn (%) -10 Yrs*	Total Rtn (%) -5 Yrs*	Total Rtn (%) -3 Yrs*	Total Rtn (%) -1 Yrs*	Total Rtn (%) -QTD	Total Rtn (%) Dec-17	Total Rtn (%) MTD	Total Rtn (%) YTD	10 Yrs Vlty (%)	36M Vlty (%)
Global REITs Index	USD	2,717.41	1,212,377.18	72.34	4.28	-NA-	5.17	7.79	4.99	7.98	3.38	1.38	1.38	7.98	16.07	9.94
Global Non-REITs Index	USD	2,635.63	463,619.32	27.66	2.53	-NA-	1.35	5.57	9.89	38.17	4.80	2.99	2.99	38.17	18.01	11.79
Global ex US REITs Index	USD	2,480.61	440,920.17	26.31	4.51	-NA-	2.73	5.83	5.25	15.86	6.58	3.77	3.77	15.86	16.01	9.94
Global ex US Non-REITs Index	USD	2,655.86	461,540.16	27.54	2.52	-NA-	1.43	5.49	9.84	38.29	4.87	3.05	3.05	38.29	18.06	11.82
Americas REITs Index	USD	2,876.78	817,783.62	48.79	4.25	-NA-	6.96	8.18	4.59	4.49	1.67	0.19	0.19	4.49	17.22	11.05
Americas Non-REITs Index	USD	1,257.66	20,870.74	1.25	2.76	-NA-	-6.52	-5.87	5.39	26.25	-2.51	4.17	4.17	26.25	28.27	22.22
Asia Pacific REITs Index	USD	2,747.90	222,632.80	13.28	4.38	-NA-	2.67	6.76	6.82	11.23	6.23	2.14	2.14	11.23	17.86	10.30
Asia Pacific Non-REITs Index	USD	2,610.03	323,340.37	19.29	2.45	-NA-	1.37	4.66	8.86	40.16	4.26	2.36	2.36	40.16	20.17	12.88
EMEA REITs Index	USD	2,225.51	171,960.76	10.26	4.29	-NA-	2.73	7.57	4.53	22.71	8.29	6.41	6.41	22.71	19.41	13.17
EMEA Non-REITs Index	USD	3,779.98	119,408.21	7.12	2.70	-NA-	4.88	13.19	13.96	35.36	7.66	4.49	4.49	35.36	19.38	13.13
Europe REITs Index	USD	2,177.46	155,278.63	9.26	3.88	-NA-	2.54	7.44	4.03	22.85	7.32	5.27	5.27	22.85	19.72	13.49
Europe Non-REITs	USD	3,517.91	113,236.51	6.76	2.74	-NA-	-NA-	33.57	14.53	37.35	8.04	4.59	4.59	37.35	46.14	13.54
Middle East and Africa REITs Index	USD	3,462.60	16,682.14	1.00	8.08	-NA-	6.13	5.15	9.54	23.33	18.12	17.74	17.74	23.33	24.59	22.42
Middle East and Africa Non-REITs Index	USD	3,779.19	6,171.69	0.37	1.98	-NA-	7.50	8.00	1.63	6.83	-0.15	2.73	2.73	6.83	22.62	14.75
Emerging REITs Index	USD	2,289.99	35,976.87	18.47	7.24	-NA-	-NA-	-0.91	2.20	18.01	6.82	8.28	8.28	18.01	17.79	16.12
Emerging Non-REITs Index	USD	3,527.43	158,821.36	81.53	2.61	-NA-	-NA-	7.49	16.95	63.87	2.52	4.24	4.24	63.87	20.33	18.02
Emerging Asia Pacific Non-REITs Index	USD	4,790.75	140,451.78	72.10	2.68	-NA-	-NA-	10.98	20.11	71.50	3.36	4.12	4.12	71.50	21.00	18.61
Emerging Americas Non-REITs Index	USD	971.54	13,860.11	7.12	2.14	-NA-	-NA-	-13.46	1.14	29.50	-4.62	6.00	6.00	29.50	31.27	30.49
Emerging EMEA REITs Index	USD	2,744.56	18,922.03	9.71	7.48	-NA-	-NA-	2.72	7.21	20.08	15.90	17.22	17.22	20.08	22.08	21.31
Emerging EMEA Non-REITs Index	USD	2,657.38	4,509.47	2.31	1.95	-NA-	-NA-	1.49	-3.25	-2.28	-0.40	2.12	2.12	-2.28	19.46	15.57
Emerging Europe REITs Index	USD	1,699.57	2,239.89	1.15	3.03	-NA-	-NA-	-10.45	-7.75	-2.17	-0.16	13.93	13.93	-2.17	28.88	23.75
Emerging Europe Non-REITs Index	USD	-NA-	-NA-	0.00	-NA-	-NA-	-NA-	-NA-	-NA-	-NA-	-NA-	-NA-	-NA-	-NA-	-NA-	-NA-
Emerging Middle East and Africa REITs Index	USD	3,462.60	16,682.14	8.56	8.08	-NA-	-NA-	5.15	9.54	23.33	18.12	17.74	17.74	23.33	23.00	22.42
Emerging Middle East and Africa Non-REITs Index	USD	3,299.74	4,509.47	2.31	1.95	-NA-	-NA-	4.79	-3.77	-2.28	-0.40	2.12	2.12	-2.28	22.11	16.57

European Public
Real Estate Association
Square de Meeus 23
1000 Brussels, Belgium
T +32 2739 1010
F +32 2739 1020
W www.epra.com
E info@epra.com

Gross Total Return

Index Description	Curr	Close Value Dec-17	Free Float Mkt Cap Ccy (m) Dec-17	Free Float Mkt Cap (%) Weight Dec-17	Div Yld (%) Dec-17	Total Rtn (%) -20 Yrs*	Total Rtn (%) -10 Yrs*	Total Rtn (%) -5 Yrs*	Total Rtn (%) -3 Yrs*	Total Rtn (%) -1 Yrs*	Total Rtn (%) -QTD	Total Rtn (%) Dec-17	Total Rtn (%) MTD	Total Rtn (%) YTD	10 Yrs Vlty (%)	36M Vlty (%)
Global REITs Index	GBP	3,237.39	896,231.52	72.34	4.28	-NA-	9.29	11.82	10.08	-1.36	2.53	1.45	1.45	-1.36	15.44	11.84
Global Non-REITs Index	GBP	3,139.97	342,723.58	27.66	2.53	-NA-	5.32	9.52	15.22	26.21	3.94	3.06	3.06	26.21	16.01	11.70
Global ex US REITs Index	GBP	2,955.28	325,943.57	26.31	4.51	-NA-	6.74	9.79	10.35	5.83	5.71	3.84	3.84	5.83	14.31	10.70
Global ex US Non-REITs Index	GBP	3,164.06	341,186.59	27.54	2.52	-NA-	5.40	9.44	15.17	26.32	4.01	3.11	3.11	26.32	16.05	11.71
Americas REITs Index	GBP	3,427.27	604,534.19	48.79	4.25	-NA-	11.14	12.23	9.66	-4.56	0.83	0.25	0.25	-4.56	17.13	13.28
Americas Non-REITs Index	GBP	1,498.32	15,428.38	1.25	2.76	-NA-	-2.87	-2.35	10.50	15.32	-3.31	4.24	4.24	15.32	26.89	23.09
Asia Pacific REITs Index	GBP	3,273.73	164,577.93	13.28	4.38	-NA-	6.68	10.75	12.00	1.60	5.36	2.21	2.21	1.60	17.04	12.32
Asia Pacific Non-REITs Index	GBP	3,109.47	239,024.48	19.29	2.45	-NA-	5.34	8.57	14.14	28.03	3.41	2.43	2.43	28.03	18.09	12.78
EMEA REITs Index	GBP	2,651.36	127,119.40	10.26	4.29	-NA-	6.75	11.60	9.60	12.08	7.40	6.48	6.48	12.08	16.51	12.22
EMEA Non-REITs Index	GBP	4,503.29	88,270.71	7.12	2.70	-NA-	8.98	17.42	19.48	23.64	6.78	4.56	4.56	23.64	17.36	12.95
Europe REITs Index	GBP	2,594.12	114,787.38	9.26	3.88	-NA-	6.55	11.46	9.07	12.21	6.44	5.34	5.34	12.21	16.69	12.21
Europe Non-REITs	GBP	4,191.07	83,708.38	6.76	2.74	-NA-	-NA-	38.57	20.08	25.46	7.16	4.66	4.66	25.46	46.47	13.47
Middle East and Africa REITs Index	GBP	4,125.19	12,332.02	1.00	8.08	-NA-	10.28	9.09	14.85	12.65	17.15	17.81	17.81	12.65	24.33	24.01
Middle East and Africa Non-REITs Index	GBP	4,502.36	4,562.33	0.37	1.98	-NA-	11.71	12.04	6.56	-2.42	-0.97	2.80	2.80	-2.42	21.88	14.65
Emerging REITs Index	GBP	2,728.18	26,595.36	18.47	7.24	-NA-	-NA-	2.80	7.16	7.79	5.94	8.35	8.35	7.79	17.62	18.11
Emerging Non-REITs Index	GBP	4,202.42	117,406.29	81.53	2.61	-NA-	-NA-	11.51	22.62	49.69	1.67	4.31	4.31	49.69	18.80	17.21
Emerging Asia Pacific Non-REITs Index	GBP	5,707.47	103,826.86	72.10	2.68	-NA-	-NA-	15.14	25.93	56.66	2.52	4.19	4.19	56.66	19.93	17.69
Emerging Americas Non-REITs Index	GBP	1,157.45	10,245.87	7.12	2.14	-NA-	-NA-	-10.23	6.05	18.29	-5.40	6.07	6.07	18.29	30.31	31.35
Emerging EMEA REITs Index	GBP	3,269.74	13,987.83	9.71	7.48	-NA-	-NA-	6.56	12.41	9.69	14.95	17.30	17.30	9.69	21.91	23.04
Emerging EMEA Non-REITs Index	GBP	3,165.88	3,333.56	2.31	1.95	-NA-	-NA-	5.29	1.44	-10.74	-1.22	2.19	2.19	-10.74	18.29	15.24
Emerging Europe REITs Index	GBP	2,024.78	1,655.81	1.15	3.03	-NA-	-NA-	-7.10	-3.27	-10.64	-0.98	14.00	14.00	-10.64	28.66	25.82
Emerging Europe Non-REITs Index	GBP	-NA-	-NA-	0.00	-NA-	-NA-	-NA-	-NA-	-NA-	-NA-	-NA-	-NA-	-NA-	-NA-	-NA-	-NA-
Emerging Middle East and Africa REITs Index	GBP	4,125.19	12,332.02	8.56	8.08	-NA-	-NA-	9.09	14.85	12.65	17.15	17.81	17.81	12.65	23.56	24.01
Emerging Middle East and Africa Non-REITs Index	GBP	3,931.16	3,333.56	2.31	1.95	-NA-	-NA-	8.71	0.90	-10.74	-1.22	2.19	2.19	-10.74	21.88	16.46

European Public
Real Estate Association
Square de Meeus 23
1000 Brussels, Belgium
T +32 2739 1010
F +32 2739 1020
W www.epra.com
E info@epra.com

Gross Total Return

Index Description	Curr	Close Value Dec-17	Free Float Mkt Cap Ccy (m) Dec-17	Free Float Mkt Cap (%) Weight Dec-17	Div Yld (%) Dec-17	Total Rtn (%) -20 Yrs*	Total Rtn (%) -10 Yrs*	Total Rtn (%) -5 Yrs*	Total Rtn (%) -3 Yrs*	Total Rtn (%) -1 Yrs*	Total Rtn (%) -QTD	Total Rtn (%) Dec-17	Total Rtn (%) MTD	Total Rtn (%) YTD	10 Yrs Vlty (%)	36M Vlty (%)
Global REITs Index	JPY	2,990.73	136,574,289.78	72.34	4.28	-NA-	4.84	13.64	2.83	4.29	3.46	2.06	2.06	4.29	18.44	10.69
Global Non-REITs Index	JPY	2,900.72	52,226,716.05	27.66	2.53	-NA-	1.03	11.31	7.63	33.45	4.88	3.67	3.67	33.45	20.59	11.39
Global ex US REITs Index	JPY	2,730.11	49,669,657.11	26.31	4.51	-NA-	2.40	11.58	3.09	11.90	6.66	4.47	4.47	11.90	17.77	9.38
Global ex US Non-REITs Index	JPY	2,922.99	51,992,499.01	27.54	2.52	-NA-	1.11	11.23	7.59	33.57	4.94	3.73	3.73	33.57	20.64	11.41
Americas REITs Index	JPY	3,166.13	92,123,324.91	48.79	4.25	-NA-	-NA-	14.06	2.44	0.92	1.74	0.85	0.85	0.92	14.46	12.21
Americas Non-REITs Index	JPY	1,384.16	2,351,088.78	1.25	2.76	-NA-	-6.82	-0.75	3.22	21.94	-2.43	4.86	4.86	21.94	28.08	18.81
Asia Pacific REITs Index	JPY	3,024.29	25,079,584.71	13.28	4.38	-NA-	2.34	12.56	4.62	7.43	6.31	2.82	2.82	7.43	18.77	7.49
Asia Pacific Non-REITs Index	JPY	2,872.55	36,424,292.75	19.29	2.45	-NA-	1.05	10.34	6.62	35.38	4.34	3.05	3.05	35.38	22.99	12.70
EMEA REITs Index	JPY	2,449.35	19,371,380.15	10.26	4.29	-NA-	2.41	13.42	2.38	18.51	8.37	7.12	7.12	18.51	21.55	14.62
EMEA Non-REITs Index	JPY	4,160.17	13,451,334.52	7.12	2.70	-NA-	4.54	19.34	11.61	30.74	7.74	5.18	5.18	30.74	21.19	13.10
Europe REITs Index	JPY	2,396.47	17,492,137.12	9.26	3.88	-NA-	2.22	13.28	1.89	18.65	7.40	5.97	5.97	18.65	21.99	15.45
Europe Non-REITs	JPY	3,871.74	12,756,093.37	6.76	2.74	-NA-	-NA-	40.83	12.18	32.65	8.13	5.29	5.29	32.65	46.37	13.47
Middle East and Africa REITs Index	JPY	3,810.88	1,879,243.03	1.00	8.08	-NA-	5.80	10.87	7.28	19.11	18.21	18.52	18.52	19.11	25.32	19.90
Middle East and Africa Non-REITs Index	JPY	4,159.31	695,241.15	0.37	1.98	-NA-	7.16	13.87	-0.46	3.18	-0.07	3.42	3.42	3.18	24.94	14.86
Emerging REITs Index	JPY	2,520.32	4,052,794.70	18.47	7.24	-NA-	-NA-	4.48	0.10	13.98	6.90	9.00	9.00	13.98	18.10	13.87
Emerging Non-REITs Index	JPY	3,882.23	17,891,225.95	81.53	2.61	-NA-	-NA-	13.33	14.54	58.27	2.59	4.93	4.93	58.27	20.70	16.59
Emerging Asia Pacific Non-REITs Index	JPY	5,272.61	15,821,892.98	72.10	2.68	-NA-	-NA-	17.01	17.64	65.64	3.44	4.82	4.82	65.64	21.81	17.68
Emerging Americas Non-REITs Index	JPY	1,069.26	1,561,340.87	7.12	2.14	-NA-	-NA-	-8.76	-0.94	25.08	-4.55	6.71	6.71	25.08	29.36	26.71
Emerging EMEA REITs Index	JPY	3,020.61	2,131,566.84	9.71	7.48	-NA-	-NA-	8.30	5.01	15.98	15.99	18.00	18.00	15.98	22.07	18.85
Emerging EMEA Non-REITs Index	JPY	2,924.67	507,992.09	2.31	1.95	-NA-	-NA-	7.00	-5.24	-5.62	-0.32	2.80	2.80	-5.62	20.94	15.61
Emerging Europe REITs Index	JPY	1,870.51	252,323.81	1.15	3.03	-NA-	-NA-	-5.58	-9.64	-5.51	-0.08	14.69	14.69	-5.51	30.19	22.79
Emerging Europe Non-REITs Index	JPY	-NA-	-NA-	0.00	-NA-	-NA-	-NA-	-NA-	-NA-	-NA-	-NA-	-NA-	-NA-	-NA-	-NA-	-NA-
Emerging Middle East and Africa REITs Index	JPY	3,810.88	1,879,243.03	8.56	8.08	-NA-	-NA-	10.87	7.28	19.11	18.21	18.52	18.52	19.11	21.91	19.90
Emerging Middle East and Africa Non-REITs Index	JPY	3,631.64	507,992.09	2.31	1.95	-NA-	-NA-	10.48	-5.75	-5.62	-0.32	2.80	2.80	-5.62	23.23	16.28

European Public
Real Estate Association
Square de Meeus 23
1000 Brussels, Belgium
T +32 2739 1010
F +32 2739 1020
W www.epra.com
E info@epra.com

Gross Total Return

Index Description	Curr	Close Value Dec-17	Free Float Mkt Cap Ccy (m) Dec-17	Free Float Mkt Cap (%) Weight Dec-17	Div Yld (%) Dec-17	Total Rtn (%) -20 Yrs*	Total Rtn (%) -10 Yrs*	Total Rtn (%) -5 Yrs*	Total Rtn (%) -3 Yrs*	Total Rtn (%) -1 Yrs*	Total Rtn (%) -QTD	Total Rtn (%) Dec-17	Total Rtn (%) MTD	Total Rtn (%) YTD	10 Yrs Vlty (%)	36M Vlty (%)
Global REITs Index	AUD	2,273.44	1,550,057.13	72.34	4.28	-NA-	6.31	14.07	6.58	-0.03	3.71	-1.60	-1.60	-0.03	13.18	11.10
Global Non-REITs Index	AUD	2,205.03	592,749.88	27.66	2.53	-NA-	2.45	11.72	11.56	27.92	5.14	-0.04	-0.04	27.92	12.52	9.27
Global ex US REITs Index	AUD	2,075.33	563,728.40	26.31	4.51	-NA-	3.84	12.00	6.85	7.26	6.92	0.72	0.72	7.26	11.55	10.32
Global ex US Non-REITs Index	AUD	2,221.95	590,091.62	27.54	2.52	-NA-	2.52	11.64	11.51	28.03	5.20	0.02	0.02	28.03	12.60	9.26
Americas REITs Index	AUD	2,406.78	1,045,558.55	48.79	4.25	-NA-	-NA-	14.48	6.18	-3.27	1.99	-2.76	-2.76	-3.27	12.35	12.33
Americas Non-REITs Index	AUD	1,052.19	26,683.81	1.25	2.76	-NA-	-5.51	-0.38	6.99	16.88	-2.19	1.11	1.11	16.88	20.30	16.21
Asia Pacific REITs Index	AUD	2,298.96	284,642.07	13.28	4.38	-NA-	3.78	12.98	8.44	2.98	6.57	-0.86	-0.86	2.98	13.41	9.79
Asia Pacific Non-REITs Index	AUD	2,183.61	413,399.44	19.29	2.45	-NA-	2.46	10.75	10.52	29.76	4.60	-0.65	-0.65	29.76	14.78	9.96
EMEA REITs Index	AUD	1,861.91	219,856.50	10.26	4.29	-NA-	3.84	13.84	6.12	13.60	8.64	3.28	3.28	13.60	15.90	14.71
EMEA Non-REITs Index	AUD	3,162.41	152,666.63	7.12	2.70	-NA-	6.01	19.78	15.69	25.32	8.01	1.42	1.42	25.32	15.31	13.68
Europe REITs Index	AUD	1,821.71	198,527.94	9.26	3.88	-NA-	-NA-	13.70	5.61	13.73	7.66	2.17	2.17	13.73	15.39	15.66
Europe Non-REITs	AUD	2,943.16	144,775.96	6.76	2.74	-NA-	-NA-	41.36	16.27	27.15	8.39	1.52	1.52	27.15	45.30	14.36
Middle East and Africa REITs Index	AUD	2,896.89	21,328.57	1.00	8.08	-NA-	7.28	11.28	11.20	14.18	18.49	14.27	14.27	14.18	20.37	19.34
Middle East and Africa Non-REITs Index	AUD	3,161.76	7,890.68	0.37	1.98	-NA-	8.66	14.30	3.17	-1.10	0.17	-0.29	-0.29	-1.10	19.97	12.41
Emerging REITs Index	AUD	1,915.85	45,997.41	18.47	7.24	-NA-	-NA-	4.87	3.76	9.25	7.16	5.10	5.10	9.25	13.34	13.92
Emerging Non-REITs Index	AUD	2,951.13	203,057.42	81.53	2.61	-NA-	-NA-	13.75	18.72	51.71	2.84	1.17	1.17	51.71	14.46	13.62
Emerging Asia Pacific Non-REITs Index	AUD	4,008.05	179,571.41	72.10	2.68	-NA-	-NA-	17.45	21.93	58.77	3.69	1.06	1.06	58.77	16.64	15.13
Emerging Americas Non-REITs Index	AUD	812.82	17,720.52	7.12	2.14	-NA-	-NA-	-8.42	2.68	19.89	-4.32	2.88	2.88	19.89	23.77	24.07
Emerging EMEA REITs Index	AUD	2,296.16	24,192.33	9.71	7.48	-NA-	-NA-	8.70	8.84	11.17	16.27	13.77	13.77	11.17	17.34	18.28
Emerging EMEA Non-REITs Index	AUD	2,223.23	5,765.48	2.31	1.95	-NA-	-NA-	7.40	-1.78	-9.53	-0.08	-0.89	-0.89	-9.53	16.38	13.32
Emerging Europe REITs Index	AUD	1,421.90	2,863.76	1.15	3.03	-NA-	-NA-	-5.23	-6.35	-9.43	0.16	10.58	10.58	-9.43	25.52	22.19
Emerging Europe Non-REITs Index	AUD	-NA-	-NA-	0.00	-NA-	-NA-	-NA-	-NA-	-NA-	-NA-	-NA-	-NA-	-NA-	-NA-	-NA-	-NA-
Emerging Middle East and Africa REITs Index	AUD	2,896.89	21,328.57	8.56	8.08	-NA-	-NA-	11.28	11.20	14.18	18.49	14.27	14.27	14.18	19.19	19.34
Emerging Middle East and Africa Non-REITs Index	AUD	2,760.64	5,765.48	2.31	1.95	-NA-	-NA-	10.89	-2.31	-9.53	-0.08	-0.89	-0.89	-9.53	20.79	13.89

European Public
Real Estate Association
Square de Meeus 23
1000 Brussels, Belgium
T +32 2739 1010
F +32 2739 1020
W www.epra.com
E info@epra.com

Net Total Return

Index Description	Curr	Close Value Dec-17	Free Float Mkt Cap Ccy (m) Dec-17	Free Float Mkt Cap (%) Weight Dec-17	Div Yld (%) Dec-17	Total Rtn (%) -20 Yrs*	Total Rtn (%) -10 Yrs*	Total Rtn (%) -5 Yrs*	Total Rtn (%) -3 Yrs*	Total Rtn (%) -1 Yrs*	Total Rtn (%) -QTD	Total Rtn (%) Dec-17	Total Rtn (%) MTD	Total Rtn (%) YTD	10 Yrs Vlty (%)	36M Vlty (%)
Global REITs Index	EUR	2,625.72	1,009,641.23	72.34	3.17	-NA-	-NA-	8.76	4.17	-6.19	1.50	0.51	0.51	-6.19	11.68	11.39
Global Non-REITs Index	EUR	2,727.14	386,092.04	27.66	2.25	-NA-	-NA-	7.29	9.88	21.02	3.16	2.26	2.26	21.02	10.65	9.93
Global ex US REITs Index	EUR	2,474.01	367,188.68	26.31	3.65	-NA-	-NA-	7.08	4.63	0.85	4.72	2.91	2.91	0.85	9.91	9.37
Global ex US Non-REITs Index	EUR	2,747.88	384,360.56	27.54	2.25	-NA-	-NA-	7.21	9.83	21.12	3.22	2.32	2.32	21.12	10.64	9.92
Americas REITs Index	EUR	2,713.72	681,032.33	48.79	3.00	-NA-	-NA-	8.97	3.66	-9.33	-0.23	-0.69	-0.69	-9.33	13.26	13.10
Americas Non-REITs Index	EUR	1,288.28	17,380.70	1.25	2.32	-NA-	-NA-	-4.48	5.24	10.45	-4.11	3.36	3.36	10.45	20.88	20.22
Asia Pacific REITs Index	EUR	2,818.77	185,403.73	13.28	3.68	-NA-	-NA-	8.22	6.31	-3.04	4.34	1.21	1.21	-3.04	11.25	9.66
Asia Pacific Non-REITs Index	EUR	2,732.97	269,270.79	19.29	2.34	-NA-	-NA-	6.51	9.02	22.96	2.64	1.64	1.64	22.96	12.42	11.42
EMEA REITs Index	EUR	2,187.90	143,205.17	10.26	3.34	-NA-	-NA-	8.74	3.88	6.70	6.49	5.63	5.63	6.70	12.74	12.90
EMEA Non-REITs Index	EUR	3,757.27	99,440.55	7.12	2.02	-NA-	-NA-	14.58	13.51	18.05	5.97	3.75	3.75	18.05	10.62	11.19
Europe REITs Index	EUR	2,143.47	129,312.65	9.26	3.01	-NA-	-NA-	8.65	3.42	6.89	5.55	4.51	4.51	6.89	13.27	13.43
Europe Non-REITs	EUR	3,468.85	94,300.89	6.76	2.03	-NA-	-NA-	-NA-	14.02	19.73	6.35	3.85	3.85	19.73	11.45	11.83
Middle East and Africa REITs Index	EUR	3,398.65	13,892.52	1.00	6.46	-NA-	-NA-	5.96	8.56	6.70	15.92	16.83	16.83	6.70	21.39	21.29
Middle East and Africa Non-REITs Index	EUR	3,896.59	5,139.65	0.37	1.81	-NA-	-NA-	9.82	1.77	-6.34	-1.70	2.00	2.00	-6.34	18.76	12.89
Emerging REITs Index	EUR	2,295.21	29,960.75	18.47	6.28	-NA-	-NA-	0.27	1.72	2.72	4.97	7.49	7.49	2.72	15.51	15.01
Emerging Non-REITs Index	EUR	3,655.26	132,262.96	81.53	2.45	-NA-	-NA-	9.26	17.04	43.68	0.91	3.50	3.50	43.68	16.53	15.21
Emerging Asia Pacific Non-REITs Index	EUR	4,951.08	116,965.17	72.10	2.51	-NA-	-NA-	12.80	20.18	50.35	1.74	3.39	3.39	50.35	18.06	16.10
Emerging Americas Non-REITs Index	EUR	1,016.96	11,542.39	7.12	2.01	-NA-	-NA-	-11.98	1.27	13.60	-6.11	5.24	5.24	13.60	27.63	28.16
Emerging EMEA REITs Index	EUR	2,709.51	15,757.85	9.71	6.00	-NA-	-NA-	3.62	6.35	4.06	13.78	16.33	16.33	4.06	19.89	20.31
Emerging EMEA Non-REITs Index	EUR	2,747.36	3,755.39	2.31	1.92	-NA-	-NA-	3.24	-3.02	-14.19	-1.95	1.39	1.39	-14.19	17.07	13.78
Emerging Europe REITs Index	EUR	1,724.77	1,865.33	1.15	2.58	-NA-	-NA-	-9.14	-7.83	-14.17	-1.70	13.13	13.13	-14.17	27.05	23.99
Emerging Europe Non-REITs Index	EUR	-NA-	-NA-	0.00	-NA-	-NA-	-NA-	-NA-	-NA-	-NA-	-NA-	-NA-	-NA-	-NA-	-NA-	-NA-
Emerging Middle East and Africa REITs Index	EUR	3,398.65	13,892.52	8.56	6.46	-NA-	-NA-	5.96	8.56	6.70	15.92	16.83	16.83	6.70	21.46	21.29
Emerging Middle East and Africa Non-REITs Index	EUR	3,415.09	3,755.39	2.31	1.92	-NA-	-NA-	6.62	-3.54	-14.19	-1.95	1.39	1.39	-14.19	20.75	14.47

European Public
Real Estate Association
Square de Meeus 23
1000 Brussels, Belgium
T +32 2739 1010
F +32 2739 1020
W www.epra.com
E info@epra.com

Net Total Return

Index Description	Curr	Close Value Dec-17	Free Float Mkt Cap Ccy (m) Dec-17	Free Float Mkt Cap (%) Weight Dec-17	Div Yld (%) Dec-17	Total Rtn (%) -20 Yrs*	Total Rtn (%) -10 Yrs*	Total Rtn (%) -5 Yrs*	Total Rtn (%) -3 Yrs*	Total Rtn (%) -1 Yrs*	Total Rtn (%) -QTD	Total Rtn (%) Dec-17	Total Rtn (%) MTD	Total Rtn (%) YTD	10 Yrs Vlty (%)	36M Vlty (%)
Global REITs Index	USD	2,486.29	1,212,377.18	72.34	3.17	-NA-	-NA-	6.75	3.91	6.80	3.10	1.22	1.22	6.80	11.52	9.93
Global Non-REITs Index	USD	2,582.51	463,619.32	27.66	2.25	-NA-	-NA-	5.30	9.60	37.77	4.78	2.98	2.98	37.77	13.46	11.78
Global ex US REITs Index	USD	2,342.43	440,920.17	26.31	3.65	-NA-	-NA-	5.09	4.36	14.82	6.37	3.64	3.64	14.82	11.44	9.91
Global ex US Non-REITs Index	USD	2,602.16	461,540.16	27.54	2.25	-NA-	-NA-	5.23	9.55	37.89	4.85	3.04	3.04	37.89	13.48	11.80
Americas REITs Index	USD	2,569.78	817,783.62	48.79	3.00	-NA-	-NA-	6.95	3.40	3.22	1.34	0.01	0.01	3.22	12.45	11.03
Americas Non-REITs Index	USD	1,219.97	20,870.74	1.25	2.32	-NA-	-NA-	-6.25	4.97	25.75	-2.60	4.09	4.09	25.75	23.60	22.21
Asia Pacific REITs Index	USD	2,669.22	222,632.80	13.28	3.68	-NA-	-NA-	6.22	6.03	10.38	5.98	1.92	1.92	10.38	12.39	10.28
Asia Pacific Non-REITs Index	USD	2,587.98	323,340.37	19.29	2.34	-NA-	-NA-	4.54	8.74	39.99	4.25	2.36	2.36	39.99	14.80	12.88
EMEA REITs Index	USD	2,071.16	171,960.76	10.26	3.34	-NA-	-NA-	6.73	3.62	21.48	8.16	6.38	6.38	21.48	14.31	13.10
EMEA Non-REITs Index	USD	3,558.37	119,408.21	7.12	2.02	-NA-	-NA-	12.46	13.22	34.39	7.64	4.49	4.49	34.39	13.18	13.05
Europe REITs Index	USD	2,029.09	155,278.63	9.26	3.01	-NA-	-NA-	6.64	3.16	21.69	7.21	5.25	5.25	21.69	14.67	13.41
Europe Non-REITs	USD	3,284.89	113,236.51	6.76	2.03	-NA-	-NA-	-NA-	13.73	36.31	8.02	4.59	4.59	36.31	13.17	13.45
Middle East and Africa REITs Index	USD	3,217.21	16,682.14	1.00	6.46	-NA-	-NA-	4.00	8.28	21.48	17.74	17.66	17.66	21.48	22.86	22.36
Middle East and Africa Non-REITs Index	USD	3,691.33	6,171.69	0.37	1.81	-NA-	-NA-	7.79	1.51	6.63	-0.15	2.72	2.72	6.63	20.02	14.74
Emerging REITs Index	USD	2,172.64	35,976.87	18.47	6.28	-NA-	-NA-	-1.59	1.46	16.94	6.62	8.25	8.25	16.94	17.80	16.10
Emerging Non-REITs Index	USD	3,461.86	158,821.36	81.53	2.45	-NA-	-NA-	7.24	16.74	63.57	2.50	4.23	4.23	63.57	20.33	18.01
Emerging Asia Pacific Non-REITs Index	USD	4,689.06	140,451.78	72.10	2.51	-NA-	-NA-	10.71	19.87	71.17	3.34	4.12	4.12	71.17	21.00	18.60
Emerging Americas Non-REITs Index	USD	963.02	13,860.11	7.12	2.01	-NA-	-NA-	-13.61	1.02	29.33	-4.63	5.99	5.99	29.33	31.27	30.50
Emerging EMEA REITs Index	USD	2,565.18	18,922.03	9.71	6.00	-NA-	-NA-	1.70	6.08	18.46	15.57	17.15	17.15	18.46	22.07	21.27
Emerging EMEA Non-REITs Index	USD	2,602.65	4,509.47	2.31	1.92	-NA-	-NA-	1.32	-3.27	-2.31	-0.41	2.11	2.11	-2.31	19.46	15.57
Emerging Europe REITs Index	USD	1,634.17	2,239.89	1.15	2.58	-NA-	-NA-	-10.82	-8.07	-2.29	-0.16	13.93	13.93	-2.29	28.88	23.77
Emerging Europe Non-REITs Index	USD	-NA-	-NA-	0.00	-NA-	-NA-	-NA-	-NA-	-NA-	-NA-	-NA-	-NA-	-NA-	-NA-	-NA-	-NA-
Emerging Middle East and Africa REITs Index	USD	3,217.21	16,682.14	8.56	6.46	-NA-	-NA-	4.00	8.28	21.48	17.74	17.66	17.66	21.48	22.95	22.36
Emerging Middle East and Africa Non-REITs Index	USD	3,235.27	4,509.47	2.31	1.92	-NA-	-NA-	4.64	-3.78	-2.31	-0.41	2.11	2.11	-2.31	22.11	16.56

European Public
Real Estate Association
Square de Meeus 23
1000 Brussels, Belgium
T +32 2739 1010
F +32 2739 1020
W www.epra.com
E info@epra.com

Net Total Return

Index Description	Curr	Close Value Dec-17	Free Float Mkt Cap Ccy (m) Dec-17	Free Float Mkt Cap (%) Weight Dec-17	Div Yld (%) Dec-17	Total Rtn (%) -20 Yrs*	Total Rtn (%) -10 Yrs*	Total Rtn (%) -5 Yrs*	Total Rtn (%) -3 Yrs*	Total Rtn (%) -1 Yrs*	Total Rtn (%) -QTD	Total Rtn (%) Dec-17	Total Rtn (%) MTD	Total Rtn (%) YTD	10 Yrs Vlty (%)	36M Vlty (%)
Global REITs Index	GBP	2,962.06	896,231.52	72.34	3.17	-NA-	-NA-	10.74	8.95	-2.45	2.25	1.29	1.29	-2.45	12.19	11.82
Global Non-REITs Index	GBP	3,076.69	342,723.58	27.66	2.25	-NA-	-NA-	9.24	14.91	25.85	3.92	3.05	3.05	25.85	12.40	11.68
Global ex US REITs Index	GBP	2,790.66	325,943.57	26.31	3.65	-NA-	-NA-	9.03	9.42	4.88	5.50	3.71	3.71	4.88	10.95	10.67
Global ex US Non-REITs Index	GBP	3,100.09	341,186.59	27.54	2.25	-NA-	-NA-	9.17	14.87	25.96	3.99	3.11	3.11	25.96	12.41	11.69
Americas REITs Index	GBP	3,061.52	604,534.19	48.79	3.00	-NA-	-NA-	10.95	8.41	-5.71	0.51	0.08	0.08	-5.71	13.47	13.25
Americas Non-REITs Index	GBP	1,453.42	15,428.38	1.25	2.32	-NA-	-NA-	-2.74	10.06	14.86	-3.40	4.16	4.16	14.86	23.31	23.07
Asia Pacific REITs Index	GBP	3,179.98	164,577.93	13.28	3.68	-NA-	-NA-	10.19	11.18	0.83	5.11	1.99	1.99	0.83	12.80	12.28
Asia Pacific Non-REITs Index	GBP	3,083.20	239,024.48	19.29	2.34	-NA-	-NA-	8.45	14.01	27.87	3.40	2.43	2.43	27.87	13.80	12.78
EMEA REITs Index	GBP	2,467.48	127,119.40	10.26	3.34	-NA-	-NA-	10.72	8.64	10.96	7.28	6.45	6.45	10.96	12.67	12.18
EMEA Non-REITs Index	GBP	4,239.28	88,270.71	7.12	2.02	-NA-	-NA-	16.67	18.71	22.76	6.76	4.56	4.56	22.76	12.43	12.89
Europe REITs Index	GBP	2,417.37	114,787.38	9.26	3.01	-NA-	-NA-	10.63	8.16	11.16	6.34	5.32	5.32	11.16	12.70	12.15
Europe Non-REITs	GBP	3,913.47	83,708.38	6.76	2.03	-NA-	-NA-	-NA-	19.24	24.51	7.14	4.66	4.66	24.51	12.99	13.41
Middle East and Africa REITs Index	GBP	3,832.83	12,332.02	1.00	6.46	-NA-	-NA-	7.89	13.53	10.96	16.78	17.74	17.74	10.96	23.50	23.97
Middle East and Africa Non-REITs Index	GBP	4,397.68	4,562.33	0.37	1.81	-NA-	-NA-	11.82	6.43	-2.60	-0.97	2.79	2.79	-2.60	19.84	14.65
Emerging REITs Index	GBP	2,588.38	26,595.36	18.47	6.28	-NA-	-NA-	2.09	6.38	6.82	5.74	8.32	8.32	6.82	17.62	18.10
Emerging Non-REITs Index	GBP	4,124.30	117,406.29	81.53	2.45	-NA-	-NA-	11.25	22.40	49.41	1.66	4.30	4.30	49.41	18.80	17.20
Emerging Asia Pacific Non-REITs Index	GBP	5,586.33	103,826.86	72.10	2.51	-NA-	-NA-	14.85	25.68	56.35	2.50	4.19	4.19	56.35	19.93	17.68
Emerging Americas Non-REITs Index	GBP	1,147.30	10,245.87	7.12	2.01	-NA-	-NA-	-10.38	5.91	18.14	-5.41	6.06	6.06	18.14	30.31	31.36
Emerging EMEA REITs Index	GBP	3,056.04	13,987.83	9.71	6.00	-NA-	-NA-	5.50	11.23	8.21	14.63	17.23	17.23	8.21	21.90	23.02
Emerging EMEA Non-REITs Index	GBP	3,100.67	3,333.56	2.31	1.92	-NA-	-NA-	5.12	1.43	-10.77	-1.22	2.18	2.18	-10.77	18.33	15.24
Emerging Europe REITs Index	GBP	1,946.88	1,655.81	1.15	2.58	-NA-	-NA-	-7.48	-3.61	-10.75	-0.98	14.00	14.00	-10.75	28.66	25.84
Emerging Europe Non-REITs Index	GBP	-NA-	-NA-	0.00	-NA-	-NA-	-NA-	-NA-	-NA-	-NA-	-NA-	-NA-	-NA-	-NA-	-NA-	-NA-
Emerging Middle East and Africa REITs Index	GBP	3,832.83	12,332.02	8.56	6.46	-NA-	-NA-	7.89	13.53	10.96	16.78	17.74	17.74	10.96	23.52	23.97
Emerging Middle East and Africa Non-REITs Index	GBP	3,854.35	3,333.56	2.31	1.92	-NA-	-NA-	8.56	0.88	-10.77	-1.22	2.18	2.18	-10.77	21.88	16.46

European Public
Real Estate Association
Square de Meeus 23
1000 Brussels, Belgium
T +32 2739 1010
F +32 2739 1020
W www.epra.com
E info@epra.com

Net Total Return

Index Description	Curr	Close Value Dec-17	Free Float Mkt Cap Ccy (m) Dec-17	Free Float Mkt Cap (%) Weight Dec-17	Div Yld (%) Dec-17	Total Rtn (%) -20 Yrs*	Total Rtn (%) -10 Yrs*	Total Rtn (%) -5 Yrs*	Total Rtn (%) -3 Yrs*	Total Rtn (%) -1 Yrs*	Total Rtn (%) -QTD	Total Rtn (%) Dec-17	Total Rtn (%) MTD	Total Rtn (%) YTD	10 Yrs Vlty (%)	36M Vlty (%)
Global REITs Index	JPY	2,736.37	136,574,289.78	72.34	3.17	-NA-	-NA-	12.55	1.77	3.15	3.17	1.89	1.89	3.15	13.15	10.69
Global Non-REITs Index	JPY	2,842.27	52,226,716.05	27.66	2.25	-NA-	-NA-	11.02	7.34	33.07	4.86	3.67	3.67	33.07	14.51	11.38
Global ex US REITs Index	JPY	2,578.03	49,669,657.11	26.31	3.65	-NA-	-NA-	10.80	2.22	10.89	6.45	4.33	4.33	10.89	12.22	9.37
Global ex US Non-REITs Index	JPY	2,863.88	51,992,499.01	27.54	2.25	-NA-	-NA-	10.95	7.30	33.18	4.93	3.73	3.73	33.18	14.51	11.40
Americas REITs Index	JPY	2,828.25	92,123,324.91	48.79	3.00	-NA-	-NA-	12.76	1.27	-0.30	1.42	0.67	0.67	-0.30	14.46	12.22
Americas Non-REITs Index	JPY	1,342.68	2,351,088.78	1.25	2.32	-NA-	-NA-	-1.15	2.81	21.45	-2.53	4.78	4.78	21.45	21.63	18.81
Asia Pacific REITs Index	JPY	2,937.69	25,079,584.71	13.28	3.68	-NA-	-NA-	11.99	3.85	6.61	6.06	2.60	2.60	6.61	11.69	7.51
Asia Pacific Non-REITs Index	JPY	2,848.28	36,424,292.75	19.29	2.34	-NA-	-NA-	10.22	6.50	35.21	4.33	3.04	3.04	35.21	15.92	12.71
EMEA REITs Index	JPY	2,279.48	19,371,380.15	10.26	3.34	-NA-	-NA-	12.53	1.49	17.33	8.25	7.09	7.09	17.33	16.61	14.56
EMEA Non-REITs Index	JPY	3,916.28	13,451,334.52	7.12	2.02	-NA-	-NA-	18.57	10.89	29.80	7.72	5.18	5.18	29.80	14.49	13.03
Europe REITs Index	JPY	2,233.18	17,492,137.12	9.26	3.01	-NA-	-NA-	12.43	1.03	17.53	7.30	5.95	5.95	17.53	17.29	15.39
Europe Non-REITs	JPY	3,615.29	12,756,093.37	6.76	2.03	-NA-	-NA-	-NA-	11.39	31.65	8.10	5.29	5.29	31.65	13.38	13.40
Middle East and Africa REITs Index	JPY	3,540.80	1,879,243.03	1.00	6.46	-NA-	-NA-	9.65	6.05	17.33	17.83	18.45	18.45	17.33	21.69	19.83
Middle East and Africa Non-REITs Index	JPY	4,062.61	695,241.15	0.37	1.81	-NA-	-NA-	13.64	-0.58	2.98	-0.08	3.41	3.41	2.98	21.35	14.86
Emerging REITs Index	JPY	2,391.16	4,052,794.70	18.47	6.28	-NA-	-NA-	3.76	-0.63	12.95	6.70	8.97	8.97	12.95	18.10	13.85
Emerging Non-REITs Index	JPY	3,810.06	17,891,225.95	81.53	2.45	-NA-	-NA-	13.06	14.34	57.98	2.57	4.93	4.93	57.98	20.71	16.59
Emerging Asia Pacific Non-REITs Index	JPY	5,160.69	15,821,892.98	72.10	2.51	-NA-	-NA-	16.73	17.40	65.32	3.42	4.81	4.81	65.32	21.82	17.68
Emerging Americas Non-REITs Index	JPY	1,059.88	1,561,340.87	7.12	2.01	-NA-	-NA-	-8.92	-1.06	24.92	-4.56	6.70	6.70	24.92	29.36	26.72
Emerging EMEA REITs Index	JPY	2,823.19	2,131,566.84	9.71	6.00	-NA-	-NA-	7.22	3.90	14.42	15.66	17.93	17.93	14.42	22.05	18.80
Emerging EMEA Non-REITs Index	JPY	2,864.43	507,992.09	2.31	1.92	-NA-	-NA-	6.83	-5.25	-5.65	-0.33	2.79	2.79	-5.65	20.93	15.61
Emerging Europe REITs Index	JPY	1,798.54	252,323.81	1.15	2.58	-NA-	-NA-	-5.97	-9.96	-5.63	-0.08	14.69	14.69	-5.63	30.17	22.80
Emerging Europe Non-REITs Index	JPY	-NA-	-NA-	0.00	-NA-	-NA-	-NA-	-NA-	-NA-	-NA-	-NA-	-NA-	-NA-	-NA-	-NA-	-NA-
Emerging Middle East and Africa REITs Index	JPY	3,540.80	1,879,243.03	8.56	6.46	-NA-	-NA-	9.65	6.05	17.33	17.83	18.45	18.45	17.33	21.85	19.83
Emerging Middle East and Africa Non-REITs Index	JPY	3,560.68	507,992.09	2.31	1.92	-NA-	-NA-	10.33	-5.76	-5.65	-0.33	2.79	2.79	-5.65	23.23	16.27

European Public
Real Estate Association
Square de Meeus 23
1000 Brussels, Belgium
T +32 2739 1010
F +32 2739 1020
W www.epra.com
E info@epra.com

Net Total Return

Index Description	Curr	Close Value Dec-17	Free Float Mkt Cap Ccy (m) Dec-17	Free Float Mkt Cap (%) Weight Dec-17	Div Yld (%) Dec-17	Total Rtn (%) -20 Yrs*	Total Rtn (%) -10 Yrs*	Total Rtn (%) -5 Yrs*	Total Rtn (%) -3 Yrs*	Total Rtn (%) -1 Yrs*	Total Rtn (%) -QTD	Total Rtn (%) Dec-17	Total Rtn (%) MTD	Total Rtn (%) YTD	10 Yrs Vlty (%)	36M Vlty (%)
Global REITs Index	AUD	2,080.09	1,550,057.13	72.34	3.17	-NA-	-NA-	12.97	5.49	-1.13	3.43	-1.76	-1.76	-1.13	10.87	11.08
Global Non-REITs Index	AUD	2,160.59	592,749.88	27.66	2.25	-NA-	-NA-	11.44	11.26	27.55	5.12	-0.05	-0.05	27.55	9.54	9.24
Global ex US REITs Index	AUD	1,959.73	563,728.40	26.31	3.65	-NA-	-NA-	11.22	5.95	6.29	6.71	0.60	0.60	6.29	9.77	10.29
Global ex US Non-REITs Index	AUD	2,177.02	590,091.62	27.54	2.25	-NA-	-NA-	11.36	11.22	27.66	5.18	0.01	0.01	27.66	9.55	9.23
Americas REITs Index	AUD	2,149.94	1,045,558.55	48.79	3.00	-NA-	-NA-	13.18	4.97	-4.44	1.67	-2.93	-2.93	-4.44	12.34	12.31
Americas Non-REITs Index	AUD	1,020.66	26,683.81	1.25	2.32	-NA-	-NA-	-0.78	6.56	16.41	-2.29	1.03	1.03	16.41	16.47	16.19
Asia Pacific REITs Index	AUD	2,233.13	284,642.07	13.28	3.68	-NA-	-NA-	12.40	7.64	2.19	6.32	-1.07	-1.07	2.19	10.06	9.77
Asia Pacific Non-REITs Index	AUD	2,165.16	413,399.44	19.29	2.34	-NA-	-NA-	10.63	10.39	29.60	4.58	-0.65	-0.65	29.60	10.80	9.96
EMEA REITs Index	AUD	1,732.78	219,856.50	10.26	3.34	-NA-	-NA-	12.95	5.19	12.46	8.51	3.25	3.25	12.46	14.36	14.63
EMEA Non-REITs Index	AUD	2,977.01	152,666.63	7.12	2.02	-NA-	-NA-	19.02	14.94	24.42	7.99	1.41	1.41	24.42	13.02	13.58
Europe REITs Index	AUD	1,697.59	198,527.94	9.26	3.01	-NA-	-NA-	12.85	4.72	12.66	7.56	2.15	2.15	12.66	15.30	15.59
Europe Non-REITs	AUD	2,748.22	144,775.96	6.76	2.03	-NA-	-NA-	-NA-	15.46	26.19	8.37	1.51	1.51	26.19	13.91	14.27
Middle East and Africa REITs Index	AUD	2,691.59	21,328.57	1.00	6.46	-NA-	-NA-	10.06	9.92	12.46	18.12	14.20	14.20	12.46	18.99	19.26
Middle East and Africa Non-REITs Index	AUD	3,088.25	7,890.68	0.37	1.81	-NA-	-NA-	14.07	3.05	-1.29	0.17	-0.30	-0.30	-1.29	18.83	12.40
Emerging REITs Index	AUD	1,817.68	45,997.41	18.47	6.28	-NA-	-NA-	4.14	3.00	8.26	6.96	5.07	5.07	8.26	13.33	13.89
Emerging Non-REITs Index	AUD	2,896.27	203,057.42	81.53	2.45	-NA-	-NA-	13.49	18.51	51.43	2.82	1.17	1.17	51.43	14.46	13.61
Emerging Asia Pacific Non-REITs Index	AUD	3,922.97	179,571.41	72.10	2.51	-NA-	-NA-	17.16	21.69	58.46	3.67	1.06	1.06	58.46	16.64	15.12
Emerging Americas Non-REITs Index	AUD	805.68	17,720.52	7.12	2.01	-NA-	-NA-	-8.58	2.55	19.74	-4.33	2.87	2.87	19.74	23.77	24.07
Emerging EMEA REITs Index	AUD	2,146.09	24,192.33	9.71	6.00	-NA-	-NA-	7.62	7.70	9.67	15.94	13.71	13.71	9.67	17.21	18.23
Emerging EMEA Non-REITs Index	AUD	2,177.43	5,765.48	2.31	1.92	-NA-	-NA-	7.23	-1.80	-9.56	-0.09	-0.89	-0.89	-9.56	16.37	13.32
Emerging Europe REITs Index	AUD	1,367.19	2,863.76	1.15	2.58	-NA-	-NA-	-5.62	-6.67	-9.54	0.16	10.58	10.58	-9.54	25.50	22.19
Emerging Europe Non-REITs Index	AUD	-NA-	-NA-	0.00	-NA-	-NA-	-NA-	-NA-	-NA-	-NA-	-NA-	-NA-	-NA-	-NA-	-NA-	-NA-
Emerging Middle East and Africa REITs Index	AUD	2,691.59	21,328.57	8.56	6.46	-NA-	-NA-	10.06	9.92	12.46	18.12	14.20	14.20	12.46	19.13	19.26
Emerging Middle East and Africa Non-REITs Index	AUD	2,706.70	5,765.48	2.31	1.92	-NA-	-NA-	10.74	-2.32	-9.56	-0.09	-0.89	-0.89	-9.56	20.78	13.88

European Public
Real Estate Association
Square de Meeus 23
1000 Brussels, Belgium
T +32 2739 1010
F +32 2739 1020
W www.epra.com
E info@epra.com

Price Return

Index Description	Curr	Close Value Dec-17	Free Float Mkt Cap Ccy (m) Dec-17	Free Float Mkt Cap (%) Weight Dec-17	Div Yld (%) Dec-17	Total Rtn (%) -20 Yrs*	Total Rtn (%) -10 Yrs*	Total Rtn (%) -5 Yrs*	Total Rtn (%) -3 Yrs*	Total Rtn (%) -1 Yrs*	Total Rtn (%) -QTD	Total Rtn (%) Dec-17	Total Rtn (%) MTD	Total Rtn (%) YTD	10 Yrs Vlty (%)	36M Vlty (%)
Global REITs Index	EUR	1,899.05	1,009,641.23	72.34	0.00	-NA-	2.46	5.44	1.10	-9.10	0.70	0.10	0.10	-9.10	14.58	11.40
Global Non-REITs Index	EUR	2,211.30	386,092.04	27.66	0.00	-NA-	0.83	4.87	7.30	18.04	2.80	2.21	2.21	18.04	14.82	10.02
Global ex US REITs Index	EUR	1,626.66	367,188.68	26.31	0.00	-NA-	-0.60	3.02	0.92	-2.84	3.81	2.54	2.54	-2.84	12.76	9.36
Global ex US Non-REITs Index	EUR	2,223.16	384,360.56	27.54	0.00	-NA-	0.88	4.78	7.25	18.14	2.86	2.27	2.27	18.14	14.88	10.01
Americas REITs Index	EUR	2,069.15	681,032.33	48.79	0.00	-NA-	4.52	6.00	0.85	-11.94	-0.99	-1.11	-1.11	-11.94	16.70	13.10
Americas Non-REITs Index	EUR	1,057.10	17,380.70	1.25	0.00	-NA-	-6.88	-6.95	3.01	8.03	-4.63	2.87	2.87	8.03	24.63	20.33
Asia Pacific REITs Index	EUR	1,776.17	185,403.73	13.28	0.00	-NA-	-0.84	3.93	2.47	-6.59	3.23	0.62	0.62	-6.59	15.47	9.61
Asia Pacific Non-REITs Index	EUR	2,225.05	269,270.79	19.29	0.00	-NA-	1.04	4.09	6.34	19.86	2.23	1.61	1.61	19.86	17.50	11.55
EMEA REITs Index	EUR	1,517.37	143,205.17	10.26	0.00	-NA-	-0.13	4.99	0.51	3.00	5.89	5.53	5.53	3.00	15.47	12.83
EMEA Non-REITs Index	EUR	2,921.40	99,440.55	7.12	0.00	-NA-	3.28	12.09	11.14	15.34	5.78	3.73	3.73	15.34	15.28	11.09
Europe REITs Index	EUR	1,512.19	129,312.65	9.26	0.00	-NA-	-0.13	5.16	0.35	3.51	5.04	4.42	4.42	3.51	15.85	13.33
Europe Non-REITs	EUR	2,817.36	94,300.89	6.76	0.00	-NA-	-NA-	36.16	11.68	17.07	6.15	3.83	3.83	17.07	56.72	11.73
Middle East and Africa REITs Index	EUR	1,788.13	13,892.52	1.00	0.00	-NA-	0.00	0.03	2.52	0.47	14.46	16.54	16.54	0.47	23.04	21.16
Middle East and Africa Non-REITs Index	EUR	2,633.32	5,139.65	0.37	0.00	-NA-	4.49	7.01	-0.74	-9.19	-1.92	1.98	1.98	-9.19	20.87	12.73
Emerging REITs Index	EUR	1,310.37	29,960.75	18.47	0.00	-NA-	-NA-	-4.88	-3.73	-3.10	3.70	7.31	7.31	-3.10	15.53	15.22
Emerging Non-REITs Index	EUR	2,871.44	132,262.96	81.53	0.00	-NA-	-NA-	6.25	13.83	39.66	0.68	3.43	3.43	39.66	16.61	15.25
Emerging Asia Pacific Non-REITs Index	EUR	3,991.47	116,965.17	72.10	0.00	-NA-	-NA-	9.72	16.75	46.13	1.54	3.35	3.35	46.13	18.13	16.17
Emerging Americas Non-REITs Index	EUR	842.52	11,542.39	7.12	0.00	-NA-	-NA-	-14.31	-0.74	11.40	-6.52	4.81	4.81	11.40	27.78	28.34
Emerging EMEA REITs Index	EUR	1,547.44	15,757.85	9.71	0.00	-NA-	-NA-	-1.65	0.90	-1.45	12.50	16.07	16.07	-1.45	19.83	20.28
Emerging EMEA Non-REITs Index	EUR	1,871.05	3,755.39	2.31	0.00	-NA-	-NA-	0.56	-5.42	-17.43	-2.28	1.35	1.35	-17.43	17.07	13.87
Emerging Europe REITs Index	EUR	1,385.87	1,865.33	1.15	0.00	-NA-	-NA-	-11.23	-9.61	-14.75	-1.70	13.13	13.13	-14.75	27.08	24.09
Emerging Europe Non-REITs Index	EUR	-NA-	-NA-	0.00	0.00	-NA-	-NA-	-NA-	-NA-	-NA-	-NA-	-NA-	-NA-	-NA-	-NA-	-NA-
Emerging Middle East and Africa REITs Index	EUR	1,788.13	13,892.52	8.56	0.00	-NA-	-NA-	0.03	2.52	0.47	14.46	16.54	16.54	0.47	21.37	21.16
Emerging Middle East and Africa Non-REITs Index	EUR	2,260.64	3,755.39	2.31	0.00	-NA-	-NA-	3.63	-6.26	-17.43	-2.28	1.35	1.35	-17.43	20.70	14.44

European Public
Real Estate Association
Square de Meeus 23
1000 Brussels, Belgium
T +32 2739 1010
F +32 2739 1020
W www.epra.com
E info@epra.com

Price Return

Index Description	Curr	Close Value Dec-17	Free Float Mkt Cap Ccy (m) Dec-17	Free Float Mkt Cap (%) Weight Dec-17	Div Yld (%) Dec-17	Total Rtn (%) -20 Yrs*	Total Rtn (%) -10 Yrs*	Total Rtn (%) -5 Yrs*	Total Rtn (%) -3 Yrs*	Total Rtn (%) -1 Yrs*	Total Rtn (%) -QTD	Total Rtn (%) Dec-17	Total Rtn (%) MTD	Total Rtn (%) YTD	10 Yrs Vlty (%)	36M Vlty (%)
Global REITs Index	USD	1,798.33	1,212,377.18	72.34	0.00	-NA-	0.46	3.49	0.85	3.49	2.29	0.81	0.81	3.49	16.05	9.89
Global Non-REITs Index	USD	2,094.02	463,619.32	27.66	0.00	-NA-	-1.13	2.93	7.03	34.39	4.41	2.93	2.93	34.39	17.99	11.77
Global ex US REITs Index	USD	1,540.38	440,920.17	26.31	0.00	-NA-	-2.54	1.12	0.66	10.62	5.44	3.27	3.27	10.62	15.98	9.86
Global ex US Non-REITs Index	USD	2,105.25	461,540.16	27.54	0.00	-NA-	-1.09	2.84	6.98	34.50	4.48	2.99	2.99	34.50	18.04	11.80
Americas REITs Index	USD	1,959.41	817,783.62	48.79	0.00	-NA-	2.48	4.04	0.59	0.25	0.57	-0.41	-0.41	0.25	17.25	11.01
Americas Non-REITs Index	USD	1,001.04	20,870.74	1.25	0.00	-NA-	-8.69	-8.67	2.75	22.98	-3.12	3.60	3.60	22.98	28.29	22.27
Asia Pacific REITs Index	USD	1,681.97	222,632.80	13.28	0.00	-NA-	-2.77	2.01	2.21	6.35	4.86	1.33	1.33	6.35	17.71	10.21
Asia Pacific Non-REITs Index	USD	2,107.04	323,340.37	19.29	0.00	-NA-	-0.93	2.17	6.07	36.46	3.84	2.33	2.33	36.46	19.25	12.93
EMEA REITs Index	USD	1,436.89	171,960.76	10.26	0.00	-NA-	-2.08	3.05	0.25	17.27	7.56	6.28	6.28	17.27	19.42	12.93
EMEA Non-REITs Index	USD	2,766.45	119,408.21	7.12	0.00	-NA-	1.27	10.01	10.85	31.31	7.44	4.46	4.46	31.31	19.23	12.84
Europe REITs Index	USD	1,431.99	155,278.63	9.26	0.00	-NA-	-2.07	3.21	0.09	17.85	6.70	5.16	5.16	17.85	19.69	13.22
Europe Non-REITs	USD	2,667.94	113,236.51	6.76	0.00	-NA-	-NA-	31.91	11.40	33.28	7.82	4.56	4.56	33.28	52.12	13.24
Middle East and Africa REITs Index	USD	1,693.30	16,682.14	1.00	0.00	-NA-	-1.95	-1.82	2.26	14.38	16.26	17.37	17.37	14.38	24.70	22.17
Middle East and Africa Non-REITs Index	USD	2,493.66	6,171.69	0.37	0.00	-NA-	2.45	5.03	-0.99	3.39	-0.37	2.70	2.70	3.39	22.49	14.41
Emerging REITs Index	USD	1,240.87	35,976.87	18.47	0.00	-NA-	-NA-	-6.64	-3.97	10.32	5.34	8.07	8.07	10.32	17.91	16.28
Emerging Non-REITs Index	USD	2,719.15	158,821.36	81.53	0.00	-NA-	-NA-	4.29	13.53	58.99	2.26	4.16	4.16	58.99	20.36	17.97
Emerging Asia Pacific Non-REITs Index	USD	3,779.77	140,451.78	72.10	0.00	-NA-	-NA-	7.69	16.45	66.36	3.13	4.09	4.09	66.36	21.03	18.59
Emerging Americas Non-REITs Index	USD	797.84	13,860.11	7.12	0.00	-NA-	-NA-	-15.90	-1.00	26.83	-5.05	5.55	5.55	26.83	31.42	30.64
Emerging EMEA REITs Index	USD	1,465.36	18,922.03	9.71	0.00	-NA-	-NA-	-3.47	0.64	12.20	14.27	16.89	16.89	12.20	22.05	21.19
Emerging EMEA Non-REITs Index	USD	1,771.81	4,509.47	2.31	0.00	-NA-	-NA-	-1.30	-5.66	-6.00	-0.74	2.07	2.07	-6.00	19.37	15.50
Emerging Europe REITs Index	USD	1,312.37	2,239.89	1.15	0.00	-NA-	-NA-	-12.87	-9.84	-2.95	-0.16	13.93	13.93	-2.95	28.93	23.92
Emerging Europe Non-REITs Index	USD	-NA-	-NA-	0.00	0.00	-NA-	-NA-	-NA-	-NA-	-NA-	-NA-	-NA-	-NA-	-NA-	-NA-	-NA-
Emerging Middle East and Africa REITs Index	USD	1,693.30	16,682.14	8.56	0.00	-NA-	-NA-	-1.82	2.26	14.38	16.26	17.37	17.37	14.38	22.85	22.17
Emerging Middle East and Africa Non-REITs Index	USD	2,140.74	4,509.47	2.31	0.00	-NA-	-NA-	1.72	-6.50	-6.00	-0.74	2.07	2.07	-6.00	21.98	16.35

European Public
Real Estate Association
Square de Meeus 23
1000 Brussels, Belgium
T +32 2739 1010
F +32 2739 1020
W www.epra.com
E info@epra.com

Price Return

Index Description	Curr	Close Value Dec-17	Free Float Mkt Cap Ccy (m) Dec-17	Free Float Mkt Cap (%) Weight Dec-17	Div Yld (%) Dec-17	Total Rtn (%) -20 Yrs*	Total Rtn (%) -10 Yrs*	Total Rtn (%) -5 Yrs*	Total Rtn (%) -3 Yrs*	Total Rtn (%) -1 Yrs*	Total Rtn (%) -QTD	Total Rtn (%) Dec-17	Total Rtn (%) MTD	Total Rtn (%) YTD	10 Yrs Vlty (%)	36M Vlty (%)
Global REITs Index	GBP	2,142.45	896,231.52	72.34	0.00	-NA-	4.39	7.36	5.74	-5.47	1.45	0.88	0.88	-5.47	15.37	11.75
Global Non-REITs Index	GBP	2,494.72	342,723.58	27.66	0.00	-NA-	2.74	6.78	12.22	22.76	3.56	3.00	3.00	22.76	16.00	11.71
Global ex US REITs Index	GBP	1,835.14	325,943.57	26.31	0.00	-NA-	1.28	4.90	5.55	1.04	4.58	3.34	3.34	1.04	14.22	10.58
Global ex US Non-REITs Index	GBP	2,508.09	341,186.59	27.54	0.00	-NA-	2.78	6.69	12.16	22.86	3.62	3.06	3.06	22.86	16.05	11.72
Americas REITs Index	GBP	2,334.35	604,534.19	48.79	0.00	-NA-	6.49	7.94	5.47	-8.43	-0.25	-0.34	-0.34	-8.43	17.06	13.19
Americas Non-REITs Index	GBP	1,192.59	15,428.38	1.25	0.00	-NA-	-5.12	-5.26	7.73	12.34	-3.92	3.67	3.67	12.34	26.92	23.13
Asia Pacific REITs Index	GBP	2,003.82	164,577.93	13.28	0.00	-NA-	1.03	5.82	7.16	-2.86	4.00	1.40	1.40	-2.86	16.87	12.12
Asia Pacific Non-REITs Index	GBP	2,510.23	239,024.48	19.29	0.00	-NA-	2.95	5.99	11.21	24.64	2.98	2.40	2.40	24.64	18.14	12.87
EMEA REITs Index	GBP	1,711.84	127,119.40	10.26	0.00	-NA-	1.75	6.90	5.11	7.12	6.67	6.35	6.35	7.12	16.52	12.07
EMEA Non-REITs Index	GBP	3,295.82	88,270.71	7.12	0.00	-NA-	5.23	14.13	16.23	19.94	6.56	4.53	4.53	19.94	17.25	12.72
Europe REITs Index	GBP	1,706.00	114,787.38	9.26	0.00	-NA-	1.76	7.07	4.94	7.65	5.82	5.23	5.23	7.65	16.66	12.00
Europe Non-REITs	GBP	3,178.46	83,708.38	6.76	0.00	-NA-	-NA-	36.85	16.80	21.74	6.94	4.63	4.63	21.74	52.55	13.23
Middle East and Africa REITs Index	GBP	2,017.32	12,332.02	1.00	0.00	-NA-	1.88	1.85	7.22	4.48	15.31	17.45	17.45	4.48	24.43	23.86
Middle East and Africa Non-REITs Index	GBP	2,970.83	4,562.33	0.37	0.00	-NA-	6.46	8.96	3.81	-5.56	-1.19	2.77	2.77	-5.56	21.75	14.51
Emerging REITs Index	GBP	1,478.31	26,595.36	18.47	0.00	-NA-	-NA-	-3.15	0.69	0.77	4.47	8.14	8.14	0.77	17.66	18.29
Emerging Non-REITs Index	GBP	3,239.47	117,406.29	81.53	0.00	-NA-	-NA-	8.19	19.04	45.23	1.43	4.23	4.23	45.23	18.82	17.12
Emerging Asia Pacific Non-REITs Index	GBP	4,503.05	103,826.86	72.10	0.00	-NA-	-NA-	11.72	22.10	51.96	2.29	4.16	4.16	51.96	19.94	17.61
Emerging Americas Non-REITs Index	GBP	950.51	10,245.87	7.12	0.00	-NA-	-NA-	-12.75	3.80	15.85	-5.83	5.62	5.62	15.85	30.48	31.52
Emerging EMEA REITs Index	GBP	1,745.77	13,987.83	9.71	0.00	-NA-	-NA-	0.14	5.52	2.49	13.33	16.97	16.97	2.49	21.85	23.00
Emerging EMEA Non-REITs Index	GBP	2,110.86	3,333.56	2.31	0.00	-NA-	-NA-	2.39	-1.08	-14.13	-1.55	2.14	2.14	-14.13	18.29	15.31
Emerging Europe REITs Index	GBP	1,563.50	1,655.81	1.15	0.00	-NA-	-NA-	-9.61	-5.47	-11.35	-0.98	14.00	14.00	-11.35	28.67	25.97
Emerging Europe Non-REITs Index	GBP	-NA-	-NA-	0.00	0.00	-NA-	-NA-	-NA-	-NA-	-NA-	-NA-	-NA-	-NA-	-NA-	-NA-	-NA-
Emerging Middle East and Africa REITs Index	GBP	2,017.32	12,332.02	8.56	0.00	-NA-	-NA-	1.85	7.22	4.48	15.31	17.45	17.45	4.48	23.48	23.86
Emerging Middle East and Africa Non-REITs Index	GBP	2,550.38	3,333.56	2.31	0.00	-NA-	-NA-	5.52	-1.96	-14.13	-1.55	2.14	2.14	-14.13	21.85	16.42

European Public
Real Estate Association
Square de Meeus 23
1000 Brussels, Belgium
T +32 2739 1010
F +32 2739 1020
W www.epra.com
E info@epra.com

Price Return

Index Description	Curr	Close Value Dec-17	Free Float Mkt Cap Ccy (m) Dec-17	Free Float Mkt Cap (%) Weight Dec-17	Div Yld (%) Dec-17	Total Rtn (%) -20 Yrs*	Total Rtn (%) -10 Yrs*	Total Rtn (%) -5 Yrs*	Total Rtn (%) -3 Yrs*	Total Rtn (%) -1 Yrs*	Total Rtn (%) -QTD	Total Rtn (%) Dec-17	Total Rtn (%) MTD	Total Rtn (%) YTD	10 Yrs Vlty (%)	36M Vlty (%)
Global REITs Index	JPY	2,990.73	136,574,289.78	72.34	4.28	-NA-	4.84	13.64	2.83	4.29	3.46	2.06	2.06	4.29	18.44	10.69
Global Non-REITs Index	JPY	2,900.72	52,226,716.05	27.66	2.53	-NA-	1.03	11.31	7.63	33.45	4.88	3.67	3.67	33.45	20.59	11.39
Global ex US REITs Index	JPY	2,730.11	49,669,657.11	26.31	4.51	-NA-	2.40	11.58	3.09	11.90	6.66	4.47	4.47	11.90	17.77	9.38
Global ex US Non-REITs Index	JPY	2,922.99	51,992,499.01	27.54	2.52	-NA-	1.11	11.23	7.59	33.57	4.94	3.73	3.73	33.57	20.64	11.41
Americas REITs Index	JPY	3,166.13	92,123,324.91	48.79	4.25	-NA-	-NA-	14.06	2.44	0.92	1.74	0.85	0.85	0.92	14.46	12.21
Americas Non-REITs Index	JPY	1,384.16	2,351,088.78	1.25	2.76	-NA-	-6.82	-0.75	3.22	21.94	-2.43	4.86	4.86	21.94	28.08	18.81
Asia Pacific REITs Index	JPY	3,024.29	25,079,584.71	13.28	4.38	-NA-	2.34	12.56	4.62	7.43	6.31	2.82	2.82	7.43	18.77	7.49
Asia Pacific Non-REITs Index	JPY	2,872.55	36,424,292.75	19.29	2.45	-NA-	1.05	10.34	6.62	35.38	4.34	3.05	3.05	35.38	22.99	12.70
EMEA REITs Index	JPY	2,449.35	19,371,380.15	10.26	4.29	-NA-	2.41	13.42	2.38	18.51	8.37	7.12	7.12	18.51	21.55	14.62
EMEA Non-REITs Index	JPY	4,160.17	13,451,334.52	7.12	2.70	-NA-	4.54	19.34	11.61	30.74	7.74	5.18	5.18	30.74	21.19	13.10
Europe REITs Index	JPY	2,396.47	17,492,137.12	9.26	3.88	-NA-	2.22	13.28	1.89	18.65	7.40	5.97	5.97	18.65	21.99	15.45
Europe Non-REITs	JPY	3,871.74	12,756,093.37	6.76	2.74	-NA-	-NA-	40.83	12.18	32.65	8.13	5.29	5.29	32.65	46.37	13.47
Middle East and Africa REITs Index	JPY	3,810.88	1,879,243.03	1.00	8.08	-NA-	5.80	10.87	7.28	19.11	18.21	18.52	18.52	19.11	25.32	19.90
Middle East and Africa Non-REITs Index	JPY	4,159.31	695,241.15	0.37	1.98	-NA-	7.16	13.87	-0.46	3.18	-0.07	3.42	3.42	3.18	24.94	14.86
Emerging REITs Index	JPY	1,365.68	4,052,794.70	18.47	0.00	-NA-	-NA-	-1.57	-5.95	6.55	5.42	8.79	8.79	6.55	18.05	13.97
Emerging Non-REITs Index	JPY	2,992.65	17,891,225.95	81.53	0.00	-NA-	-NA-	9.95	11.20	53.56	2.34	4.86	4.86	53.56	20.77	16.61
Emerging Asia Pacific Non-REITs Index	JPY	4,159.95	15,821,892.98	72.10	0.00	-NA-	-NA-	13.54	14.06	60.68	3.21	4.78	4.78	60.68	21.89	17.73
Emerging Americas Non-REITs Index	JPY	878.09	1,561,340.87	7.12	0.00	-NA-	-NA-	-11.33	-3.03	22.49	-4.98	6.25	6.25	22.49	29.54	26.87
Emerging EMEA REITs Index	JPY	1,612.75	2,131,566.84	9.71	0.00	-NA-	-NA-	1.77	-1.43	8.37	14.36	17.67	17.67	8.37	21.90	18.69
Emerging EMEA Non-REITs Index	JPY	1,950.02	507,992.09	2.31	0.00	-NA-	-NA-	4.06	-7.60	-9.21	-0.67	2.75	2.75	-9.21	20.81	15.60
Emerging Europe REITs Index	JPY	1,444.37	252,323.81	1.15	0.00	-NA-	-NA-	-8.14	-11.70	-6.26	-0.08	14.69	14.69	-6.26	30.14	22.86
Emerging Europe Non-REITs Index	JPY	-NA-	-NA-	0.00	0.00	-NA-	-NA-	-NA-	-NA-	-NA-	-NA-	-NA-	-NA-	-NA-	-NA-	-NA-
Emerging Middle East and Africa REITs Index	JPY	1,863.61	1,879,243.03	8.56	0.00	-NA-	-NA-	3.51	0.16	10.47	16.35	18.15	18.15	10.47	21.71	19.60
Emerging Middle East and Africa Non-REITs Index	JPY	2,356.06	507,992.09	2.31	0.00	-NA-	-NA-	7.24	-8.42	-9.21	-0.67	2.75	2.75	-9.21	23.16	16.13

European Public
Real Estate Association
Square de Meeus 23
1000 Brussels, Belgium
T +32 2739 1010
F +32 2739 1020
W www.epra.com
E info@epra.com

Price Return

Index Description	Curr	Close Value Dec-17	Free Float Mkt Cap Ccy (m) Dec-17	Free Float Mkt Cap (%) Weight Dec-17	Div Yld (%) Dec-17	Total Rtn (%) -20 Yrs*	Total Rtn (%) -10 Yrs*	Total Rtn (%) -5 Yrs*	Total Rtn (%) -3 Yrs*	Total Rtn (%) -1 Yrs*	Total Rtn (%) -QTD	Total Rtn (%) Dec-17	Total Rtn (%) MTD	Total Rtn (%) YTD	10 Yrs Vlty (%)	36M Vlty (%)
Global REITs Index	AUD	1,504.52	1,550,057.13	72.34	0.00	-NA-	1.55	9.52	2.38	-4.19	2.61	-2.15	-2.15	-4.19	13.12	11.04
Global Non-REITs Index	AUD	1,751.90	592,749.88	27.66	0.00	-NA-	-NA-	8.93	8.66	24.42	4.75	-0.10	-0.10	24.42	10.86	9.13
Global ex US REITs Index	AUD	1,288.72	563,728.40	26.31	0.00	-NA-	-1.48	7.01	2.19	2.41	5.78	0.23	0.23	2.41	11.44	10.19
Global ex US Non-REITs Index	AUD	1,761.30	590,091.62	27.54	0.00	-NA-	-0.02	8.83	8.60	24.52	4.81	-0.03	-0.03	24.52	12.54	9.12
Americas REITs Index	AUD	1,639.29	1,045,558.55	48.79	0.00	-NA-	-NA-	10.11	2.12	-7.19	0.89	-3.34	-3.34	-7.19	12.32	12.28
Americas Non-REITs Index	AUD	837.49	26,683.81	1.25	0.00	-NA-	-7.70	-3.35	4.31	13.86	-2.81	0.55	0.55	13.86	20.29	16.25
Asia Pacific REITs Index	AUD	1,407.17	284,642.07	13.28	0.00	-NA-	-1.72	7.95	3.76	-1.54	5.19	-1.65	-1.65	-1.54	13.35	9.66
Asia Pacific Non-REITs Index	AUD	1,762.80	413,399.44	19.29	0.00	-NA-	0.14	8.12	7.68	26.33	4.17	-0.68	-0.68	26.33	14.78	9.94
EMEA REITs Index	AUD	1,202.13	219,856.50	10.26	0.00	-NA-	-1.02	9.05	1.77	8.56	7.90	3.15	3.15	8.56	15.75	14.45
EMEA Non-REITs Index	AUD	2,314.48	152,666.63	7.12	0.00	-NA-	2.36	16.42	12.54	21.56	7.78	1.39	1.39	21.56	15.15	13.31
Europe REITs Index	AUD	1,198.03	198,527.94	9.26	0.00	-NA-	-NA-	9.23	1.61	9.10	7.04	2.07	2.07	9.10	15.07	15.40
Europe Non-REITs	AUD	2,232.06	144,775.96	6.76	0.00	-NA-	-NA-	39.60	13.09	23.39	8.17	1.49	1.49	23.39	51.17	14.00
Middle East and Africa REITs Index	AUD	1,416.65	21,328.57	1.00	0.00	-NA-	-0.89	3.90	3.81	5.89	16.64	13.92	13.92	5.89	20.42	19.03
Middle East and Africa Non-REITs Index	AUD	2,086.25	7,890.68	0.37	0.00	-NA-	3.56	11.15	0.51	-4.29	-0.05	-0.32	-0.32	-4.29	19.83	12.09
Emerging REITs Index	AUD	1,038.14	45,997.41	18.47	0.00	-NA-	-NA-	-1.20	-2.51	2.13	5.67	4.89	4.89	2.13	13.29	13.92
Emerging Non-REITs Index	AUD	2,274.90	203,057.42	81.53	0.00	-NA-	-NA-	10.36	15.26	47.19	2.59	1.10	1.10	47.19	14.48	13.56
Emerging Asia Pacific Non-REITs Index	AUD	3,162.25	179,571.41	72.10	0.00	-NA-	-NA-	13.96	18.22	54.02	3.46	1.03	1.03	54.02	16.67	15.10
Emerging Americas Non-REITs Index	AUD	667.49	17,720.52	7.12	0.00	-NA-	-NA-	-10.99	0.51	17.41	-4.75	2.45	2.45	17.41	23.88	24.20
Emerging EMEA REITs Index	AUD	1,225.96	24,192.33	9.71	0.00	-NA-	-NA-	2.15	2.17	3.87	14.64	13.45	13.45	3.87	17.20	18.10
Emerging EMEA Non-REITs Index	AUD	1,482.34	5,765.48	2.31	0.00	-NA-	-NA-	4.45	-4.22	-12.97	-0.42	-0.93	-0.93	-12.97	16.30	13.27
Emerging Europe REITs Index	AUD	1,097.96	2,863.76	1.15	0.00	-NA-	-NA-	-7.79	-8.47	-10.15	0.16	10.58	10.58	-10.15	25.45	22.24
Emerging Europe Non-REITs Index	AUD	-NA-	-NA-	0.00	0.00	-NA-	-NA-	-NA-	-NA-	-NA-	-NA-	-NA-	-NA-	-NA-	-NA-	-NA-
Emerging Middle East and Africa REITs Index	AUD	1,416.65	21,328.57	8.56	0.00	-NA-	-NA-	3.90	3.81	5.89	16.64	13.92	13.92	5.89	19.02	19.03
Emerging Middle East and Africa Non-REITs Index	AUD	1,791.00	5,765.48	2.31	0.00	-NA-	-NA-	7.64	-5.08	-12.97	-0.42	-0.93	-0.93	-12.97	20.69	13.73

European Public
Real Estate Association
Square de Meeus 23
1000 Brussels, Belgium
T +32 2739 1010
F +32 2739 1020
W www.epra.com
E info@epra.com

Part III

Developed Markets

European Public
Real Estate Association
Square de Meeus 23
1000 Brussels, Belgium
T +32 2739 1010
F +32 2739 1020
W www.epra.com
E info@epra.com

Section 3.1

FTSE EPRA/NAREIT Developed Real Estate Index Series

European Public
Real Estate Association
Square de Meeus 23
1000 Brussels, Belgium
T +32 2739 1010
F +32 2739 1020
W www.epra.com
E info@epra.com

Graph 5: EPRA/NAREIT Developed v Developed Asia, Developed Europe & Developed North America - Total Return (EUR) Rolling 36 Months Performance

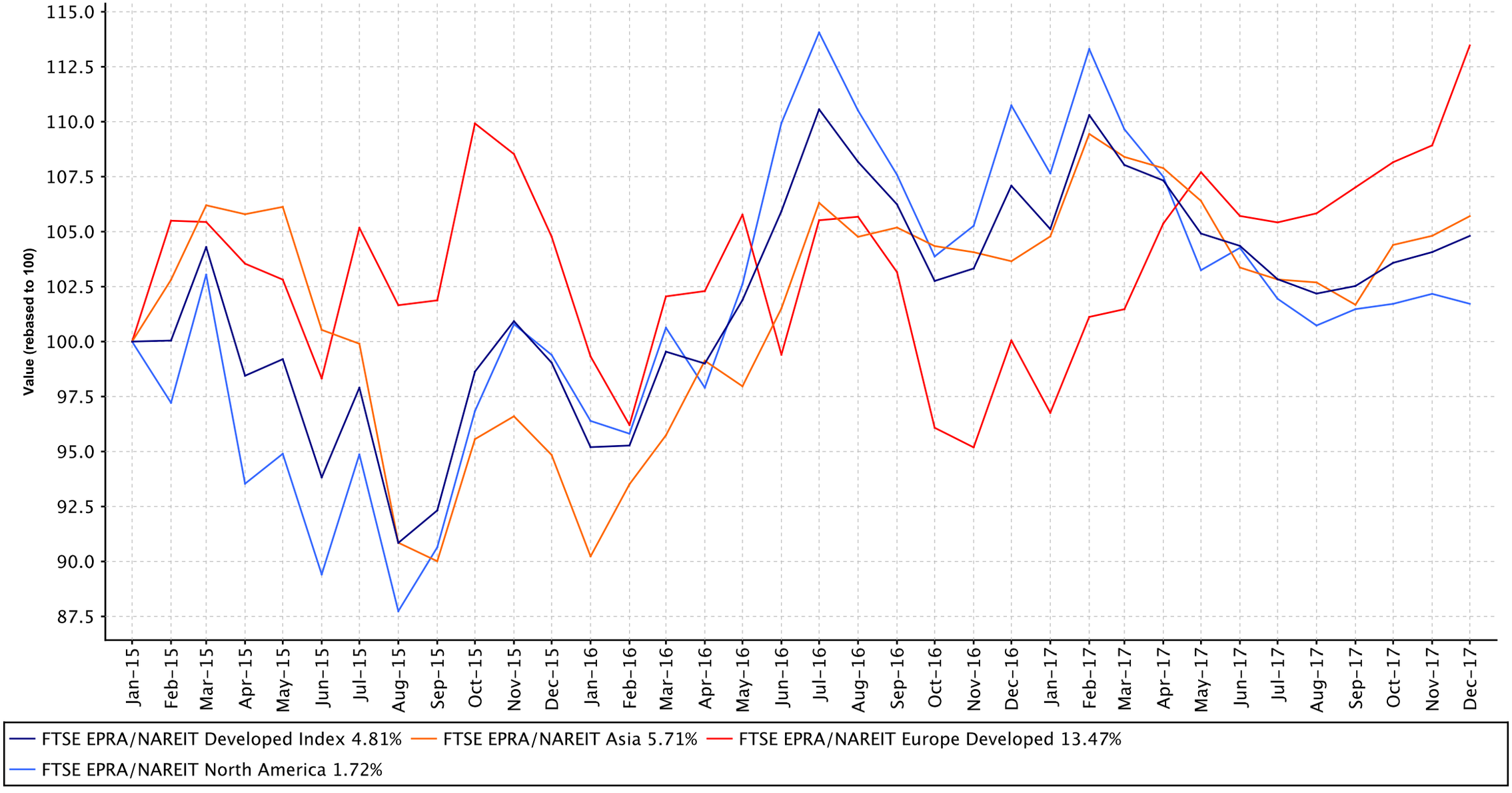

European Public
Real Estate Association
Square de Meeus 23
1000 Brussels, Belgium
T +32 2739 1010
F +32 2739 1020
W www.epra.com
E info@epra.com

Graph 6: Dividend Yields

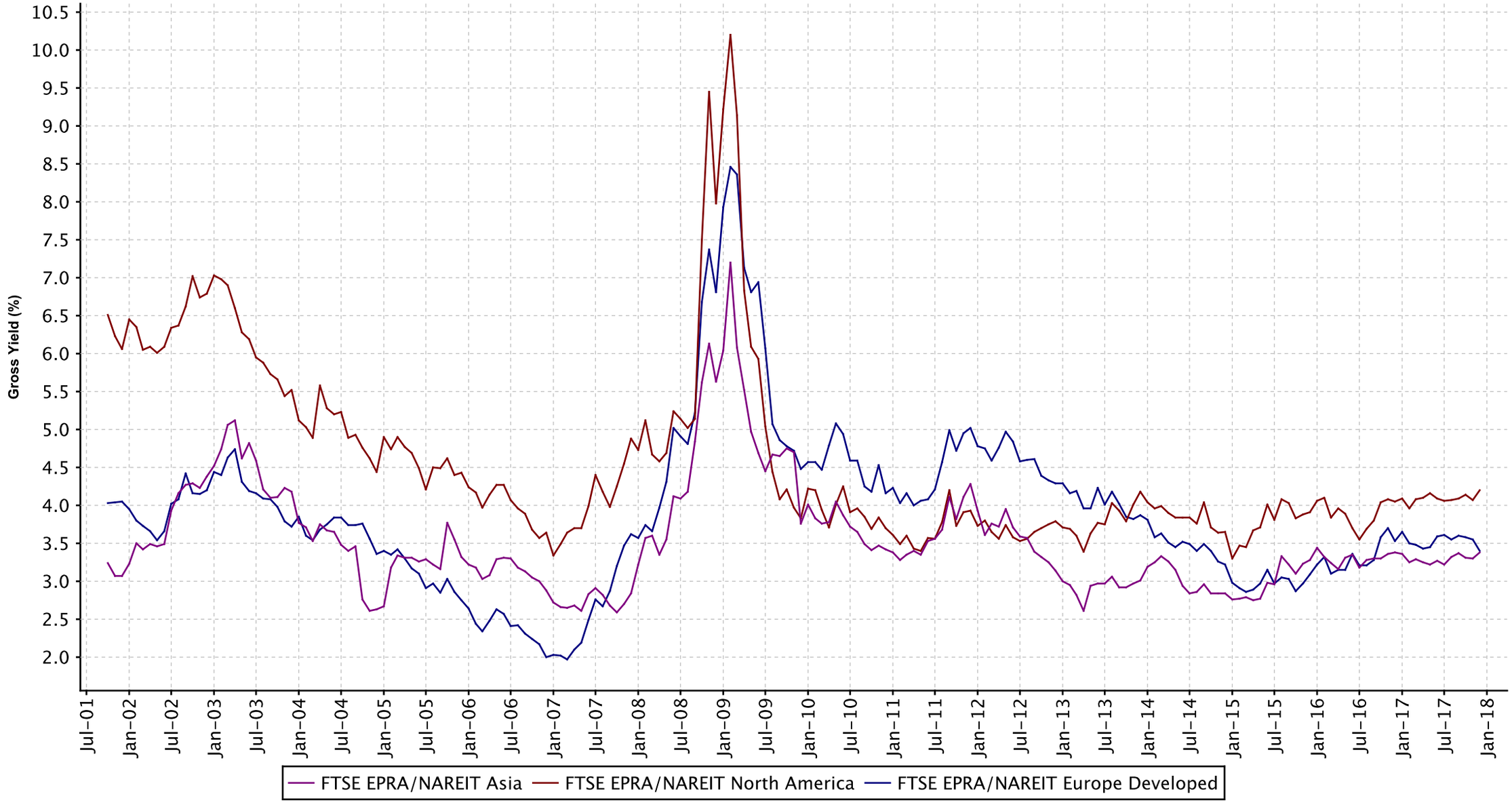

European Public
Real Estate Association
Square de Meeus 23
1000 Brussels, Belgium
T +32 2739 1010
F +32 2739 1020
W www.epra.com
E info@epra.com

Graph 7: Global Developed - Regional Breakdown by Market Cap

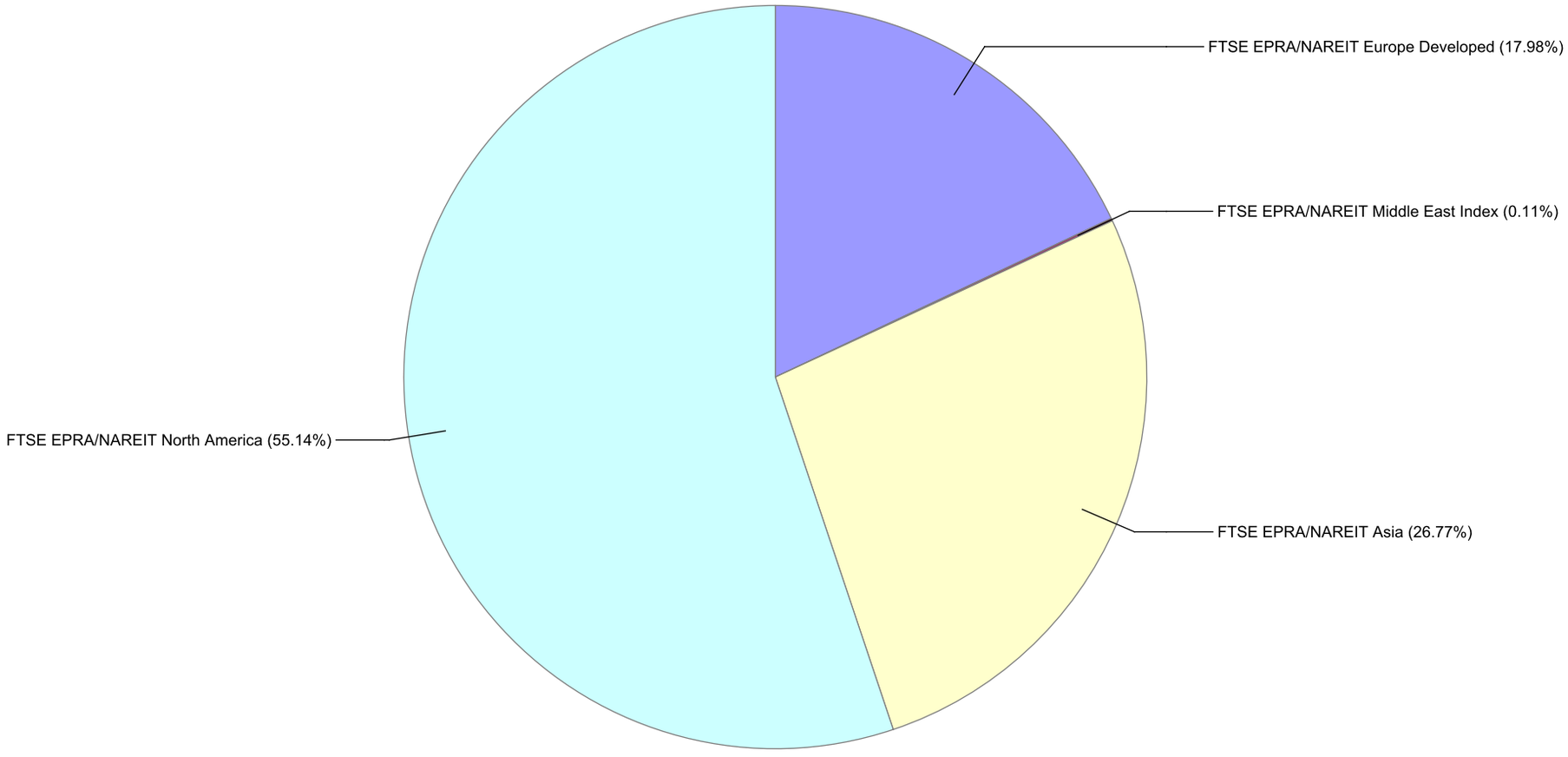

European Public
Real Estate Association
Square de Meeus 23
1000 Brussels, Belgium
T +32 2739 1010
F +32 2739 1020
W www.epra.com
E info@epra.com

Graph 8: Global Developed - Breakdown by Country

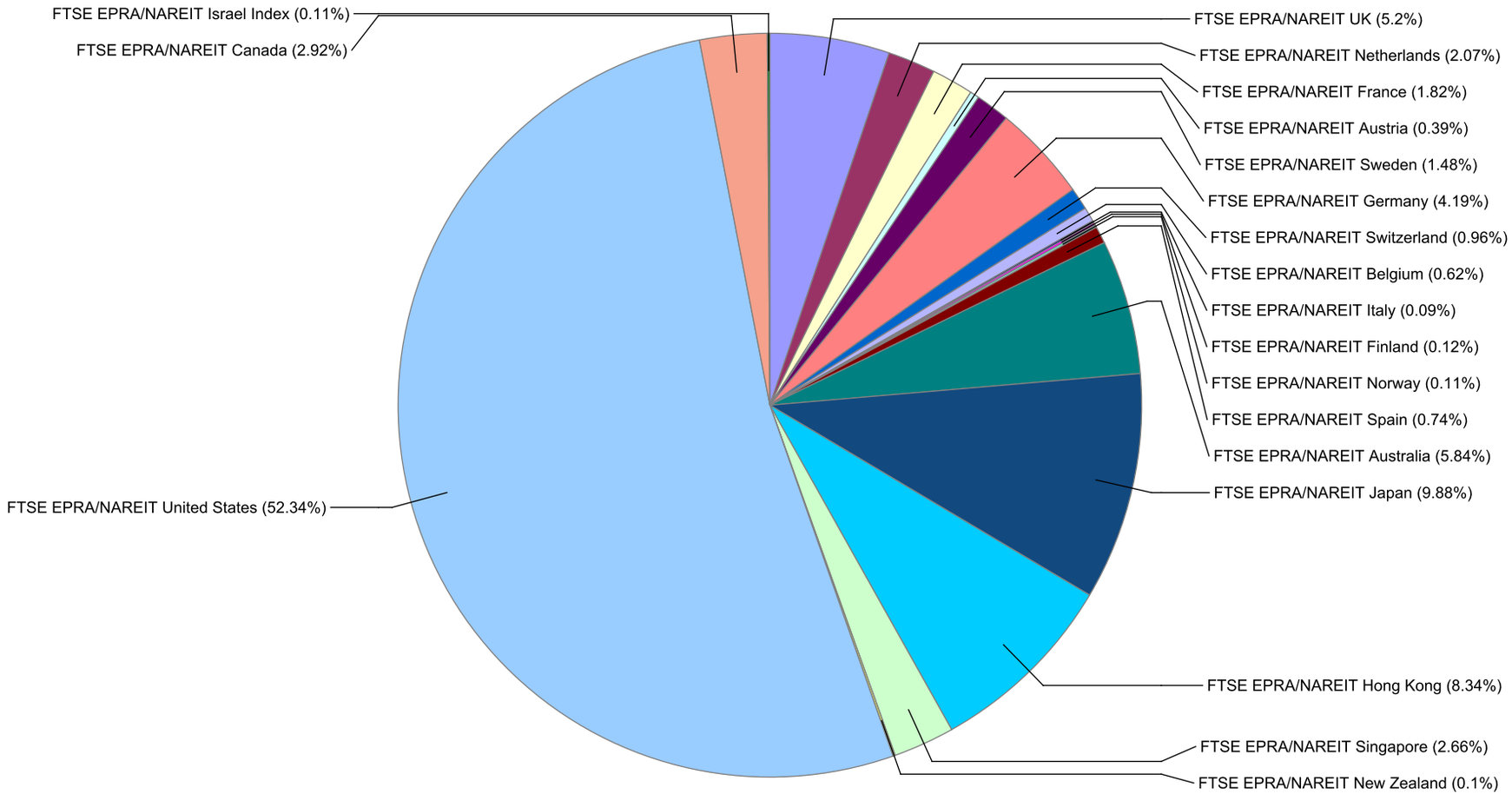

Graph 9: Asia Developed - Country Breakdown by Market Cap

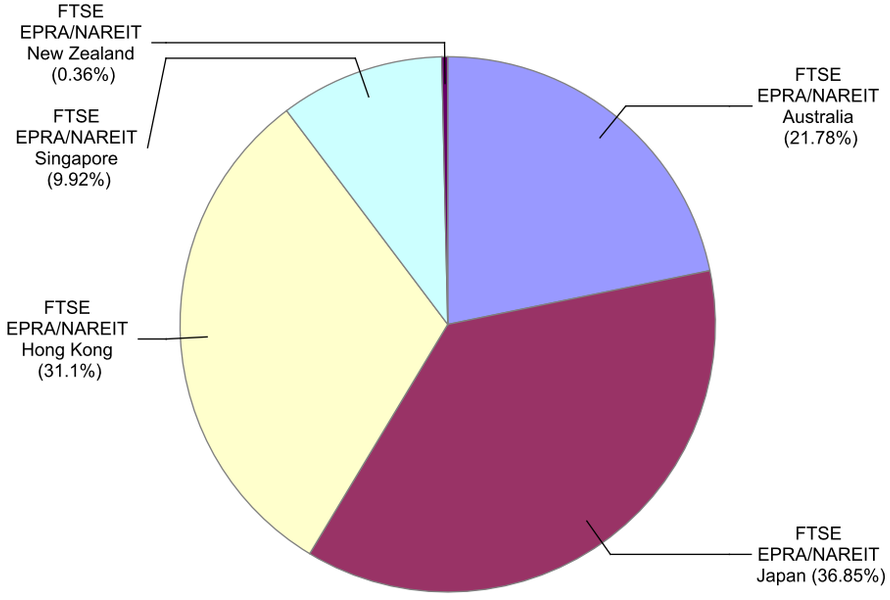

Graph 10: Europe Developed - Country Breakdown by Market Cap

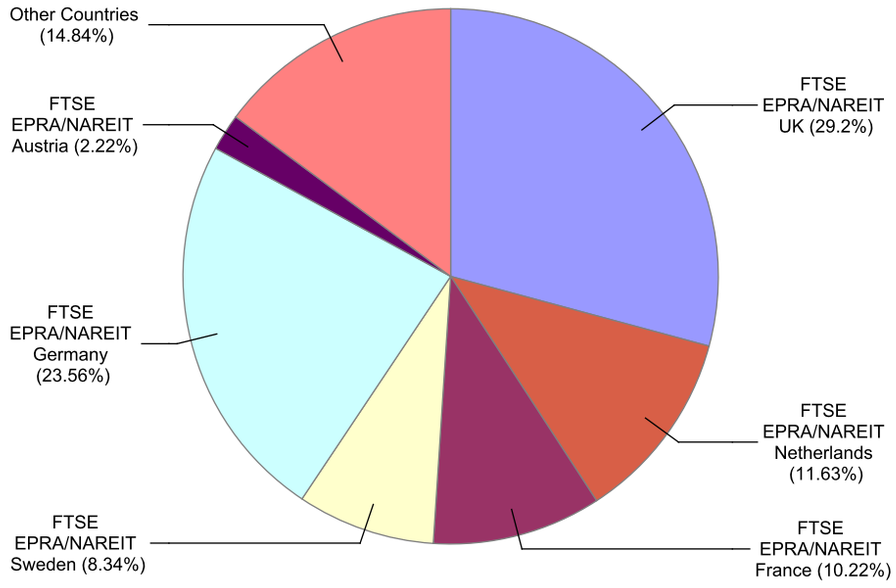

European Public
Real Estate Association
Square de Meeus 23
1000 Brussels, Belgium
T +32 2739 1010
F +32 2739 1020
W www.epra.com
E info@epra.com

Graph 11: Europe Plus Middle East (EMEA) - Country Breakdown by Market Cap

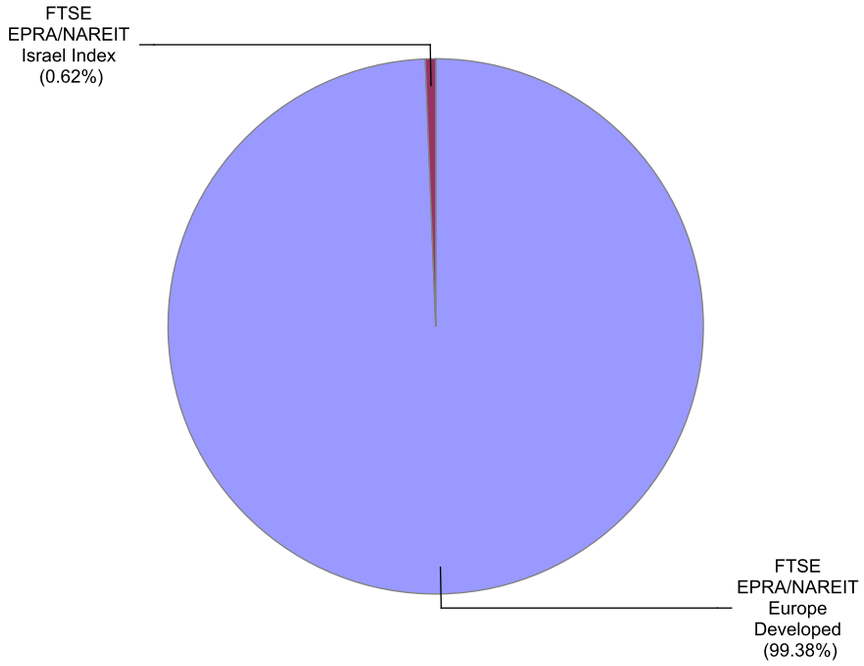

Graph 12: North America Developed - Country Breakdown by Market Cap

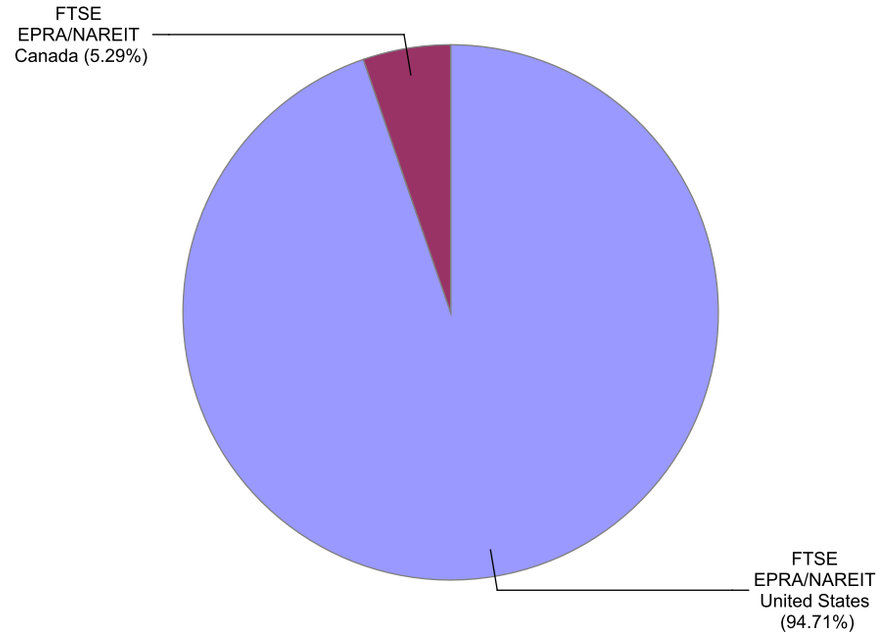

Gross Total Return

Index Description	Curr	Close Value Dec-17	Free Float Mkt Cap Ccy (m) Dec-17	Free Float Mkt Cap (%) Weight Dec-17	Div Yld (%) Dec-17	Total Rtn (%) -20 Yrs*	Total Rtn (%) -10 Yrs*	Total Rtn (%) -5 Yrs*	Total Rtn (%) -3 Yrs*	Total Rtn (%) -1 Yrs*	Total Rtn (%) -QTD	Total Rtn (%) Dec-17	Total Rtn (%) MTD	Total Rtn (%) YTD	10 Yrs Vlty (%)	36M Vlty (%)
Developed Index	EUR	4,324.69	1,233,509.55	100.00	3.84	8.07	6.16	9.22	5.65	-2.13	2.22	0.71	0.71	-2.13	15.81	10.43
Asia	EUR	2,847.59	330,193.55	26.77	3.38	7.15	3.12	5.59	4.81	1.98	3.96	0.85	0.85	1.98	15.95	8.72
North America	EUR	5,940.48	680,183.54	55.14	4.20	8.49	8.92	10.41	5.09	-8.15	0.24	-0.44	-0.44	-8.15	20.37	13.16
Developed Ex Asia	EUR	5,368.86	903,316.00	73.23	4.00	8.40	7.87	10.87	5.95	-3.60	1.60	0.65	0.65	-3.60	18.31	12.01
Developed Ex Europe	EUR	4,220.35	1,011,761.34	82.02	3.93	7.93	6.31	8.66	5.03	-4.98	1.43	-0.02	-0.02	-4.98	16.55	10.88
Developed Ex North America	EUR	3,550.71	553,326.02	44.86	3.38	7.88	3.99	7.87	6.39	6.30	4.77	2.17	2.17	6.30	14.53	8.61
Developed Ex US	EUR	3,633.52	589,325.53	47.78	3.50	7.95	4.15	7.47	6.31	6.13	4.74	2.25	2.25	6.13	11.63	8.53
Developed Ex Japan	EUR	2,568.83	1,111,842.93	90.14	3.96	-NA-	-NA-	10.00	6.48	-0.70	2.35	0.96	0.96	-0.70	11.36	11.15
Developed Dividend +	EUR	3,832.82	1,138,709.66	92.31	4.04	-NA-	-NA-	-NA-	6.31	-1.93	2.22	0.77	0.77	-1.93	10.96	10.87
Developed Ex Australia Hedged	EUR	-NA-	-NA-	0.00	0.00	-NA-	-NA-	-NA-	-NA-	-NA-	-NA-	-NA-	-NA-	-NA-	-NA-	-NA-
Europe Ex UK	EUR	6,667.60	157,779.67	12.79	3.46	11.06	7.63	13.37	13.07	15.78	5.47	2.91	2.91	15.78	16.50	12.39
Developed Hedged in AUD Index	EUR	-NA-	-NA-	0.00	0.00	-NA-	-NA-	-NA-	-NA-	-NA-	-NA-	-NA-	-NA-	-NA-	-NA-	-NA-
Europe Developed	EUR	4,500.13	221,748.21	17.98	3.40	8.37	5.54	12.46	8.77	13.41	6.03	4.18	4.18	13.41	16.56	12.12
Developed Index	USD	4,984.94	1,481,198.27	100.00	3.84	8.36	4.09	7.20	5.38	11.42	3.83	1.42	1.42	11.42	18.41	9.27
Asia	USD	3,382.59	396,496.41	26.77	3.38	7.60	1.11	3.63	4.55	16.10	5.60	1.57	1.57	16.10	19.21	9.30
North America	USD	6,808.87	816,764.39	55.14	4.20	8.76	6.79	8.37	4.82	4.57	1.82	0.26	0.26	4.57	21.55	11.08
Developed Ex Asia	USD	6,191.23	1,084,701.86	73.23	4.00	8.70	5.77	8.82	5.68	9.75	3.20	1.37	1.37	9.75	20.26	10.43
Developed Ex Europe	USD	4,881.80	1,214,923.02	82.02	3.93	8.24	4.24	6.64	4.77	8.18	3.02	0.69	0.69	8.18	18.65	9.38
Developed Ex North America	USD	4,121.40	664,433.88	44.86	3.38	8.21	1.96	5.87	6.12	21.02	6.42	2.89	2.89	21.02	18.38	9.33
Developed Ex US	USD	4,353.09	707,662.10	47.78	3.50	8.45	2.12	5.48	6.03	20.82	6.39	2.98	2.98	20.82	15.10	9.27
Developed Ex Japan	USD	2,360.85	1,335,100.99	90.14	3.96	-NA-	-NA-	7.96	6.21	13.05	3.96	1.67	1.67	13.05	11.48	9.95
Developed Dividend +	USD	3,801.63	1,367,362.56	92.31	4.04	-NA-	-NA-	-NA-	6.04	11.65	3.82	1.48	1.48	11.65	10.01	9.79
Developed Ex Australia Hedged	USD	-NA-	1,394,849.80	94.17	0.00	-NA-	-NA-	-NA-	-NA-	-NA-	-NA-	-NA-	-NA-	-NA-	-NA-	-NA-
Europe Ex UK	USD	7,944.75	189,461.83	12.79	3.46	11.54	5.52	11.27	12.78	31.81	7.13	3.64	3.64	31.81	21.55	13.98
Developed Hedged in AUD Index	USD	-NA-	1,481,198.27	100.00	0.00	-NA-	-NA-	-NA-	-NA-	-NA-	-NA-	-NA-	-NA-	-NA-	-NA-	-NA-
Europe Developed	USD	5,364.96	266,275.25	17.98	3.40	8.85	3.48	10.38	8.49	29.12	7.70	4.91	4.91	29.12	20.76	12.79

European Public
Real Estate Association
Square de Meeus 23
1000 Brussels, Belgium
T +32 2739 1010
F +32 2739 1020
W www.epra.com
E info@epra.com

Gross Total Return

Index Description	Curr	Close Value Dec-17	Free Float Mkt Cap Ccy (m) Dec-17	Free Float Mkt Cap (%) Weight Dec-17	Div Yld (%) Dec-17	Total Rtn (%) -20 Yrs*	Total Rtn (%) -10 Yrs*	Total Rtn (%) -5 Yrs*	Total Rtn (%) -3 Yrs*	Total Rtn (%) -1 Yrs*	Total Rtn (%) -QTD	Total Rtn (%) Dec-17	Total Rtn (%) MTD	Total Rtn (%) YTD	10 Yrs Vlty (%)	36M Vlty (%)
Developed Index	GBP	5,938.82	1,094,953.44	100.00	3.84	9.42	8.19	11.21	10.50	1.78	2.98	1.49	1.49	1.78	16.68	10.96
Asia	GBP	4,029.86	293,103.98	26.77	3.38	8.65	5.09	7.51	9.62	6.05	4.73	1.64	1.64	6.05	16.85	10.80
North America	GBP	8,111.77	603,780.74	55.14	4.20	9.81	11.00	12.42	9.90	-4.48	0.98	0.33	0.33	-4.48	21.08	13.29
Developed Ex Asia	GBP	7,375.94	801,849.46	73.23	4.00	9.76	9.93	12.89	10.80	0.25	2.35	1.44	1.44	0.25	19.18	12.02
Developed Ex Europe	GBP	5,815.95	898,113.49	82.02	3.93	9.30	8.34	10.64	9.85	-1.18	2.18	0.76	0.76	-1.18	17.23	11.58
Developed Ex North America	GBP	4,910.04	491,172.71	44.86	3.38	9.28	5.97	9.83	11.26	10.54	5.54	2.96	2.96	10.54	15.51	9.82
Developed Ex US	GBP	5,186.08	523,128.52	47.78	3.50	9.52	6.14	9.43	11.18	10.36	5.51	3.05	3.05	10.36	12.34	9.78
Developed Ex Japan	GBP	2,812.61	986,953.24	90.14	3.96	-NA-	-NA-	12.00	11.36	3.26	3.11	1.74	1.74	3.26	11.81	11.54
Developed Dividend +	GBP	5,037.28	1,010,802.12	92.31	4.04	-NA-	-NA-	-NA-	11.18	1.99	2.97	1.55	1.55	1.99	11.53	11.62
Developed Ex Australia Hedged	GBP	-NA-	-NA-	0.00	0.00	-NA-	-NA-	-NA-	-NA-	-NA-	-NA-	-NA-	-NA-	-NA-	-NA-	-NA-
Europe Ex UK	GBP	9,465.01	140,056.79	12.79	3.46	12.65	9.68	15.44	18.25	20.40	6.25	3.71	3.71	20.40	19.60	14.47
Developed Hedged in AUD Index	GBP	-NA-	-NA-	0.00	0.00	-NA-	-NA-	-NA-	-NA-	-NA-	-NA-	-NA-	-NA-	-NA-	-NA-	-NA-
Europe Developed	GBP	6,391.57	196,839.95	17.98	3.40	9.94	7.55	14.51	13.75	17.94	6.82	4.98	4.98	17.94	17.99	11.93
Developed Index	JPY	5,486.33	166,856,985.17	100.00	3.84	7.55	4.18	13.03	3.22	7.61	3.91	2.10	2.10	7.61	20.33	10.10
Asia	JPY	3,722.81	44,665,320.82	26.77	3.38	6.80	1.20	9.26	2.40	12.13	5.68	2.25	2.25	12.13	20.80	8.00
North America	JPY	7,493.71	92,008,508.61	55.14	4.20	7.95	6.88	14.26	2.67	1.00	1.89	0.93	0.93	1.00	23.12	12.27
Developed Ex Asia	JPY	6,813.95	122,191,664.35	73.23	4.00	7.89	5.86	14.73	3.50	6.00	3.27	2.04	2.04	6.00	21.93	11.78
Developed Ex Europe	JPY	5,372.82	136,861,078.49	82.02	3.93	7.44	4.33	12.44	2.61	4.48	3.10	1.36	1.36	4.48	20.57	9.98
Developed Ex North America	JPY	4,535.93	74,848,476.56	44.86	3.38	7.40	2.04	11.62	3.93	16.88	6.50	3.57	3.57	16.88	20.22	9.35
Developed Ex US	JPY	4,790.94	79,718,135.47	47.78	3.50	7.64	2.20	11.22	3.85	16.69	6.47	3.66	3.66	16.69	16.26	9.25
Developed Ex Japan	JPY	2,598.31	150,399,126.85	90.14	3.96	-NA-	-NA-	13.83	4.03	9.18	4.04	2.35	2.35	9.18	13.38	10.79
Developed Dividend +	JPY	3,864.75	154,033,392.57	92.31	4.04	-NA-	-NA-	-NA-	3.86	7.84	3.90	2.16	2.16	7.84	10.65	10.18
Developed Ex Australia Hedged	JPY	-NA-	-NA-	0.00	0.00	-NA-	-NA-	-NA-	-NA-	-NA-	-NA-	-NA-	-NA-	-NA-	-NA-	-NA-
Europe Ex UK	JPY	8,743.84	21,342,874.76	12.79	3.46	10.71	5.61	17.32	10.46	27.30	7.21	4.33	4.33	27.30	22.45	13.58
Developed Hedged in AUD Index	JPY	-NA-	-NA-	0.00	0.00	-NA-	-NA-	-NA-	-NA-	-NA-	-NA-	-NA-	-NA-	-NA-	-NA-	-NA-
Europe Developed	JPY	5,904.58	29,995,906.68	17.98	3.40	8.04	3.56	16.38	6.26	24.71	7.78	5.61	5.61	24.71	22.48	14.08

European Public
Real Estate Association
Square de Meeus 23
1000 Brussels, Belgium
T +32 2739 1010
F +32 2739 1020
W www.epra.com
E info@epra.com

Gross Total Return

Index Description	Curr	Close Value Dec-17	Free Float Mkt Cap Ccy (m) Dec-17	Free Float Mkt Cap (%) Weight Dec-17	Div Yld (%) Dec-17	Total Rtn (%) -20 Yrs*	Total Rtn (%) -10 Yrs*	Total Rtn (%) -5 Yrs*	Total Rtn (%) -3 Yrs*	Total Rtn (%) -1 Yrs*	Total Rtn (%) -QTD	Total Rtn (%) Dec-17	Total Rtn (%) MTD	Total Rtn (%) YTD	10 Yrs Vlty (%)	36M Vlty (%)
Developed Index	AUD	4,170.51	1,893,752.18	100.00	3.84	-NA-	5.30	13.45	6.99	3.15	4.16	-1.56	-1.56	3.15	10.82	10.23
Asia	AUD	2,829.95	506,931.42	26.77	3.38	-NA-	2.29	9.67	6.14	7.48	5.94	-1.42	-1.42	7.48	10.22	7.98
North America	AUD	5,696.45	1,044,255.44	55.14	4.20	-NA-	8.03	14.69	6.41	-3.19	2.14	-2.69	-2.69	-3.19	14.70	12.36
Developed Ex Asia	AUD	5,179.72	1,386,820.76	73.23	4.00	-NA-	-NA-	15.16	7.28	1.60	3.53	-1.61	-1.61	1.60	13.65	11.96
Developed Ex Europe	AUD	4,084.22	1,553,312.05	82.02	3.93	-NA-	-NA-	12.86	6.36	0.15	3.35	-2.27	-2.27	0.15	10.79	10.03
Developed Ex North America	AUD	3,448.05	849,496.75	44.86	3.38	-NA-	-NA-	12.04	7.73	12.04	6.76	-0.14	-0.14	12.04	10.27	9.54
Developed Ex US	AUD	3,641.90	904,765.20	47.78	3.50	-NA-	-NA-	11.63	7.65	11.85	6.73	-0.05	-0.05	11.85	9.99	9.33
Developed Ex Japan	AUD	1,975.14	1,706,962.85	90.14	3.96	-NA-	-NA-	14.25	7.83	4.66	4.29	-1.32	-1.32	4.66	10.58	10.81
Developed Dividend +	AUD	3,704.92	1,748,210.14	92.31	4.04	-NA-	-NA-	-NA-	7.65	3.37	4.16	-1.50	-1.50	3.37	10.74	10.60
Developed Ex Australia Hedged	AUD	2,966.91	1,783,353.32	94.17	0.00	-NA-	6.33	10.30	6.49	9.48	3.63	1.20	1.20	9.48	20.56	8.43
Europe Ex UK	AUD	6,646.76	242,232.09	12.79	3.46	-NA-	-NA-	17.76	14.50	22.03	7.47	0.60	0.60	22.03	15.93	15.25
Developed Hedged in AUD Index	AUD	2,793.80	1,893,752.18	100.00	0.00	-NA-	5.75	10.73	7.10	9.24	3.87	1.16	1.16	9.24	45.55	8.56
Europe Developed	AUD	4,488.45	340,440.13	17.98	3.40	-NA-	4.68	16.81	10.14	19.54	8.05	1.83	1.83	19.54	15.55	14.58

European Public
Real Estate Association
Square de Meeus 23
1000 Brussels, Belgium
T +32 2739 1010
F +32 2739 1020
W www.epra.com
E info@epra.com

Net Total Return

Index Description	Curr	Close Value Dec-17	Free Float Mkt Cap Ccy (m) Dec-17	Free Float Mkt Cap (%) Weight Dec-17	Div Yld (%) Dec-17	Total Rtn (%) -20 Yrs*	Total Rtn (%) -10 Yrs*	Total Rtn (%) -5 Yrs*	Total Rtn (%) -3 Yrs*	Total Rtn (%) -1 Yrs*	Total Rtn (%) -QTD	Total Rtn (%) Dec-17	Total Rtn (%) MTD	Total Rtn (%) YTD	10 Yrs Vlty (%)	36M Vlty (%)
Developed Index	EUR	3,947.93	1,233,509.55	100.00	2.89	-NA-	5.33	8.33	4.71	-3.06	1.99	0.57	0.57	-3.06	15.81	10.44
Asia	EUR	2,798.53	330,193.55	26.77	2.95	-NA-	2.94	5.27	4.35	1.50	3.82	0.73	0.73	1.50	15.95	8.74
North America	EUR	5,133.11	680,183.54	55.14	2.96	-NA-	7.58	9.16	3.89	-9.26	-0.08	-0.62	-0.62	-9.26	48.85	13.15
Developed Ex Asia	EUR	4,710.99	903,316.00	73.23	2.87	-NA-	-NA-	9.71	4.83	-4.69	1.34	0.51	0.51	-4.69	48.54	12.02
Developed Ex Europe	EUR	3,850.53	1,011,761.34	82.02	2.95	-NA-	-NA-	7.74	4.07	-5.90	1.16	-0.18	-0.18	-5.90	48.36	10.89
Developed Ex North America	EUR	3,409.15	553,326.02	44.86	2.80	-NA-	-NA-	7.39	5.78	5.65	4.66	2.09	2.09	5.65	48.00	8.61
Developed Ex US	EUR	3,454.61	589,325.53	47.78	2.87	-NA-	-NA-	6.93	5.65	5.43	4.61	2.17	2.17	5.43	57.87	8.53
Developed Ex Japan	EUR	2,324.92	1,111,842.93	90.14	2.95	-NA-	-NA-	9.01	5.46	-1.71	2.11	0.81	0.81	-1.71	11.37	11.16
Developed Dividend +	EUR	3,478.86	1,138,709.66	92.31	3.04	-NA-	-NA-	-NA-	5.29	-2.92	1.97	0.62	0.62	-2.92	10.97	10.88
Developed Ex Australia Hedged	EUR	-NA-	-NA-	0.00	-NA-	-NA-	-NA-	-NA-	-NA-	-NA-	-NA-	-NA-	-NA-	-NA-	-NA-	-NA-
Europe Ex UK	EUR	5,803.84	157,779.67	12.79	2.51	-NA-	6.41	12.21	11.96	14.59	5.42	2.90	2.90	14.59	16.43	12.32
Developed Hedged in AUD Index	EUR	-NA-	-NA-	0.00	-NA-	-NA-	-NA-	-NA-	-NA-	-NA-	-NA-	-NA-	-NA-	-NA-	-NA-	-NA-
Europe Developed	EUR	2,604.96	221,748.21	17.98	2.60	-NA-	4.73	11.63	7.91	12.43	5.96	4.16	4.16	12.43	16.51	12.09
Developed Index	USD	4,550.73	1,481,198.27	100.00	2.89	-NA-	3.28	6.32	4.44	10.36	3.60	1.29	1.29	10.36	18.35	9.26
Asia	USD	3,324.30	396,496.41	26.77	2.95	-NA-	0.93	3.32	4.09	15.56	5.46	1.45	1.45	15.56	19.20	9.30
North America	USD	5,883.45	816,764.39	55.14	2.96	-NA-	5.48	7.13	3.63	3.30	1.49	0.08	0.08	3.30	48.47	11.06
Developed Ex Asia	USD	5,432.74	1,084,701.86	73.23	2.87	-NA-	-NA-	7.68	4.56	8.51	2.93	1.23	1.23	8.51	48.32	10.41
Developed Ex Europe	USD	4,454.00	1,214,923.02	82.02	2.95	-NA-	-NA-	5.75	3.81	7.13	2.75	0.53	0.53	7.13	48.19	9.37
Developed Ex North America	USD	3,957.22	664,433.88	44.86	2.80	-NA-	-NA-	5.40	5.51	20.28	6.30	2.81	2.81	20.28	48.26	9.31
Developed Ex US	USD	4,138.75	707,662.10	47.78	2.87	-NA-	-NA-	4.95	5.38	20.03	6.26	2.90	2.90	20.03	58.08	9.25
Developed Ex Japan	USD	2,136.73	1,335,100.99	90.14	2.95	-NA-	-NA-	6.99	5.19	11.90	3.71	1.53	1.53	11.90	11.48	9.94
Developed Dividend +	USD	3,450.55	1,367,362.56	92.31	3.04	-NA-	-NA-	-NA-	5.02	10.53	3.57	1.33	1.33	10.53	10.00	9.77
Developed Ex Australia Hedged	USD	-NA-	1,394,849.80	94.17	-NA-	-NA-	-NA-	-NA-	-NA-	-NA-	-NA-	-NA-	-NA-	-NA-	-NA-	-NA-
Europe Ex UK	USD	6,920.88	189,461.83	12.79	2.51	-NA-	4.33	10.13	11.67	30.45	7.07	3.63	3.63	30.45	21.50	13.86
Developed Hedged in AUD Index	USD	-NA-	1,481,198.27	100.00	-NA-	-NA-	-NA-	-NA-	-NA-	-NA-	-NA-	-NA-	-NA-	-NA-	-NA-	-NA-
Europe Developed	USD	2,484.54	266,275.25	17.98	2.60	-NA-	2.69	9.56	7.63	28.00	7.63	4.90	4.90	28.00	20.62	12.71

European Public
Real Estate Association
Square de Meeus 23
1000 Brussels, Belgium
T +32 2739 1010
F +32 2739 1020
W www.epra.com
E info@epra.com

Net Total Return

Index Description	Curr	Close Value Dec-17	Free Float Mkt Cap Ccy (m) Dec-17	Free Float Mkt Cap (%) Weight Dec-17	Div Yld (%) Dec-17	Total Rtn (%) -20 Yrs*	Total Rtn (%) -10 Yrs*	Total Rtn (%) -5 Yrs*	Total Rtn (%) -3 Yrs*	Total Rtn (%) -1 Yrs*	Total Rtn (%) -QTD	Total Rtn (%) Dec-17	Total Rtn (%) MTD	Total Rtn (%) YTD	10 Yrs Vlty (%)	36M Vlty (%)
Developed Index	GBP	5,421.53	1,094,953.44	100.00	2.89	-NA-	-NA-	10.30	9.51	0.81	2.75	1.35	1.35	0.81	48.49	10.94
Asia	GBP	3,960.42	293,103.98	26.77	2.95	-NA-	4.91	7.18	17.16	5.56	4.59	1.51	1.51	5.56	20.80	18.60
North America	GBP	7,009.26	603,780.74	55.14	2.96	-NA-	9.63	11.14	8.65	-5.64	0.66	0.15	0.15	-5.64	49.06	13.26
Developed Ex Asia	GBP	6,472.31	801,849.46	73.23	2.87	-NA-	-NA-	11.71	9.63	-0.88	2.09	1.29	1.29	-0.88	48.73	12.00
Developed Ex Europe	GBP	5,306.29	898,113.49	82.02	2.95	-NA-	-NA-	9.70	8.84	-2.15	1.91	0.59	0.59	-2.15	48.64	11.55
Developed Ex North America	GBP	4,714.45	491,172.71	44.86	2.80	-NA-	-NA-	9.34	10.63	9.87	5.43	2.88	2.88	9.87	48.31	9.80
Developed Ex US	GBP	4,930.72	523,128.52	47.78	2.87	-NA-	-NA-	8.87	10.49	9.64	5.39	2.96	2.96	9.64	58.17	9.75
Developed Ex Japan	GBP	2,545.60	986,953.24	90.14	2.95	-NA-	-NA-	11.00	10.29	2.21	2.86	1.59	1.59	2.21	11.80	11.51
Developed Dividend +	GBP	4,572.08	1,010,802.12	92.31	3.04	-NA-	-NA-	-NA-	10.11	0.96	2.72	1.40	1.40	0.96	11.52	11.60
Developed Ex Australia Hedged	GBP	-NA-	-NA-	0.00	-NA-	-NA-	-NA-	-NA-	-NA-	-NA-	-NA-	-NA-	-NA-	-NA-	-NA-	-NA-
Europe Ex UK	GBP	8,245.21	140,056.79	12.79	2.51	-NA-	8.44	14.26	17.09	19.16	6.20	3.70	3.70	19.16	19.56	14.38
Developed Hedged in AUD Index	GBP	-NA-	-NA-	0.00	-NA-	-NA-	-NA-	-NA-	-NA-	-NA-	-NA-	-NA-	-NA-	-NA-	-NA-	-NA-
Europe Developed	GBP	2,959.96	196,839.95	17.98	2.60	-NA-	6.73	13.66	12.85	16.92	6.75	4.97	4.97	16.92	17.95	11.88
Developed Index	JPY	5,008.45	166,856,985.17	100.00	2.89	-NA-	-NA-	12.10	2.30	6.59	3.68	1.96	1.96	6.59	48.66	10.11
Asia	JPY	3,658.66	44,665,320.82	26.77	2.95	-NA-	1.02	8.93	1.95	11.61	5.54	2.12	2.12	11.61	20.80	8.03
North America	JPY	6,475.21	92,008,508.61	55.14	2.96	-NA-	5.57	12.96	1.49	-0.23	1.57	0.75	0.75	-0.23	49.10	12.27
Developed Ex Asia	JPY	5,979.17	122,191,664.35	73.23	2.87	-NA-	-NA-	13.53	2.41	4.80	3.01	1.90	1.90	4.80	48.97	11.79
Developed Ex Europe	JPY	4,901.99	136,861,078.49	82.02	2.95	-NA-	-NA-	11.49	1.67	3.47	2.83	1.20	1.20	3.47	48.68	9.99
Developed Ex North America	JPY	4,355.24	74,848,476.56	44.86	2.80	-NA-	-NA-	11.12	3.34	16.17	6.38	3.49	3.49	16.17	48.63	9.34
Developed Ex US	JPY	4,555.03	79,718,135.47	47.78	2.87	-NA-	-NA-	10.65	3.21	15.93	6.34	3.58	3.58	15.93	58.45	9.24
Developed Ex Japan	JPY	2,351.65	150,399,126.85	90.14	2.95	-NA-	-NA-	12.81	3.03	8.08	3.79	2.20	2.20	8.08	13.38	10.80
Developed Dividend +	JPY	3,507.84	154,033,392.57	92.31	3.04	-NA-	-NA-	-NA-	2.86	6.75	3.65	2.01	2.01	6.75	10.65	10.19
Developed Ex Australia Hedged	JPY	-NA-	-NA-	0.00	-NA-	-NA-	-NA-	-NA-	-NA-	-NA-	-NA-	-NA-	-NA-	-NA-	-NA-	-NA-
Europe Ex UK	JPY	7,616.99	21,342,874.76	12.79	2.51	-NA-	4.42	16.12	9.38	26.00	7.15	4.32	4.32	26.00	22.41	13.47
Developed Hedged in AUD Index	JPY	-NA-	-NA-	0.00	-NA-	-NA-	-NA-	-NA-	-NA-	-NA-	-NA-	-NA-	-NA-	-NA-	-NA-	-NA-
Europe Developed	JPY	2,734.43	29,995,906.68	17.98	2.60	-NA-	2.77	15.52	5.42	23.63	7.71	5.60	5.60	23.63	22.45	14.02

European Public
Real Estate Association
Square de Meeus 23
1000 Brussels, Belgium
T +32 2739 1010
F +32 2739 1020
W www.epra.com
E info@epra.com

Net Total Return

Index Description	Curr	Close Value Dec-17	Free Float Mkt Cap Ccy (m) Dec-17	Free Float Mkt Cap (%) Weight Dec-17	Div Yld (%) Dec-17	Total Rtn (%) -20 Yrs*	Total Rtn (%) -10 Yrs*	Total Rtn (%) -5 Yrs*	Total Rtn (%) -3 Yrs*	Total Rtn (%) -1 Yrs*	Total Rtn (%) -QTD	Total Rtn (%) Dec-17	Total Rtn (%) MTD	Total Rtn (%) YTD	10 Yrs Vlty (%)	36M Vlty (%)
Developed Index	AUD	3,807.25	1,893,752.18	100.00	2.89	-NA-	4.95	12.52	6.03	2.17	3.93	-1.69	-1.69	2.17	13.63	10.22
Asia	AUD	2,781.19	506,931.42	26.77	2.95	-NA-	2.88	9.34	5.67	6.98	5.79	-1.54	-1.54	6.98	13.46	7.99
North America	AUD	4,922.22	1,044,255.44	55.14	2.96	-NA-	7.12	13.38	5.20	-4.37	1.82	-2.86	-2.86	-4.37	48.65	12.34
Developed Ex Asia	AUD	4,545.15	1,386,820.76	73.23	2.87	-NA-	-NA-	13.95	6.15	0.46	3.26	-1.75	-1.75	0.46	48.54	11.94
Developed Ex Europe	AUD	3,726.32	1,553,312.05	82.02	2.95	-NA-	-NA-	11.91	5.39	-0.82	3.08	-2.43	-2.43	-0.82	48.14	10.03
Developed Ex North America	AUD	3,310.70	849,496.75	44.86	2.80	-NA-	-NA-	11.54	7.12	11.35	6.64	-0.21	-0.21	11.35	48.08	9.52
Developed Ex US	AUD	3,462.58	904,765.20	47.78	2.87	-NA-	-NA-	11.06	6.98	11.12	6.60	-0.13	-0.13	11.12	57.91	9.30
Developed Ex Japan	AUD	1,787.64	1,706,962.85	90.14	2.95	-NA-	-NA-	13.23	6.79	3.59	4.04	-1.46	-1.46	3.59	10.57	10.80
Developed Dividend +	AUD	3,362.77	1,748,210.14	92.31	3.04	-NA-	-NA-	-NA-	6.62	2.32	3.90	-1.64	-1.64	2.32	10.73	10.59
Developed Ex Australia Hedged	AUD	2,693.67	1,783,353.32	94.17	-NA-	-NA-	-NA-	9.65	5.92	8.47	3.42	1.09	1.09	8.47	35.14	8.61
Europe Ex UK	AUD	5,790.17	242,232.09	12.79	2.51	-NA-	-NA-	16.55	13.37	20.77	7.42	0.58	0.58	20.77	15.82	15.12
Developed Hedged in AUD Index	AUD	2,550.42	1,893,752.18	100.00	-NA-	-NA-	-NA-	9.82	6.14	8.20	3.64	1.03	1.03	8.20	35.43	8.56
Europe Developed	AUD	2,078.62	340,440.13	17.98	2.60	-NA-	3.88	15.95	9.27	18.50	7.98	1.82	1.82	18.50	16.58	14.51

European Public
Real Estate Association
Square de Meeus 23
1000 Brussels, Belgium
T +32 2739 1010
F +32 2739 1020
W www.epra.com
E info@epra.com

Price Return

Index Description	Curr	Close Value Dec-17	Free Float Mkt Cap Ccy (m) Dec-17	Free Float Mkt Cap (%) Weight Dec-17	Div Yld (%) Dec-17	Total Rtn (%) -20 Yrs*	Total Rtn (%) -10 Yrs*	Total Rtn (%) -5 Yrs*	Total Rtn (%) -3 Yrs*	Total Rtn (%) -1 Yrs*	Total Rtn (%) -QTD	Total Rtn (%) Dec-17	Total Rtn (%) MTD	Total Rtn (%) YTD	10 Yrs Vlty (%)	36M Vlty (%)
Developed Index	EUR	2,046.97	1,233,509.55	100.00	0.00	3.60	2.05	5.32	1.85	-5.85	1.28	0.24	0.24	-5.85	15.80	10.47
Asia	EUR	1,517.96	330,193.55	26.77	0.00	3.47	-0.47	2.16	1.31	-1.53	2.97	0.39	0.39	-1.53	16.02	8.86
North America	EUR	2,557.06	680,183.54	55.14	0.00	3.30	4.43	6.21	1.10	-11.85	-0.83	-1.05	-1.05	-11.85	20.36	13.15
Developed Ex Asia	EUR	2,403.36	903,316.00	73.23	0.00	3.54	3.45	6.74	2.03	-7.38	0.67	0.18	0.18	-7.38	18.23	12.03
Developed Ex Europe	EUR	1,985.85	1,011,761.34	82.02	0.00	3.39	2.23	4.74	1.20	-8.63	0.38	-0.57	-0.57	-8.63	16.58	10.92
Developed Ex North America	EUR	1,849.04	553,326.02	44.86	0.00	4.05	0.19	4.30	2.83	2.59	3.99	1.86	1.86	2.59	14.52	8.66
Developed Ex US	EUR	1,853.41	589,325.53	47.78	0.00	4.01	-NA-	3.76	2.62	2.30	3.92	1.93	1.93	2.30	11.57	8.57
Developed Ex Japan	EUR	1,510.64	1,111,842.93	90.14	0.00	-NA-	-NA-	5.83	2.48	-4.61	1.36	0.47	0.47	-4.61	11.39	11.18
Developed Dividend +	EUR	2,333.99	1,138,709.66	92.31	0.00	-NA-	-NA-	-NA-	2.24	-5.85	1.20	0.26	0.26	-5.85	10.98	10.90
Developed Ex Australia Hedged	EUR	-NA-	-NA-	0.00	0.00	-NA-	-NA-	-NA-	-NA-	-NA-	-NA-	-NA-	-NA-	-NA-	-NA-	-NA-
Europe Ex UK	EUR	3,068.86	157,779.67	12.79	0.00	6.49	2.94	9.12	9.10	11.52	5.18	2.88	2.88	11.52	16.29	12.18
Developed Hedged in AUD Index	EUR	-NA-	-NA-	0.00	0.00	-NA-	-NA-	-NA-	-NA-	-NA-	-NA-	-NA-	-NA-	-NA-	-NA-	-NA-
Europe Developed	EUR	2,244.31	221,748.21	17.98	0.00	4.29	1.23	8.49	5.08	9.30	5.58	4.11	4.11	9.30	16.45	12.03
Developed Index	USD	2,369.01	1,481,198.27	100.00	0.00	3.90	0.06	3.37	1.59	7.19	2.87	0.95	0.95	7.19	18.32	9.25
Asia	USD	1,801.57	396,496.41	26.77	0.00	3.90	-2.41	0.27	1.06	12.10	4.59	1.11	1.11	12.10	19.23	9.38
North America	USD	2,930.35	816,764.39	55.14	0.00	3.55	2.40	4.25	0.84	0.35	0.73	-0.34	-0.34	0.35	21.49	11.04
Developed Ex Asia	USD	2,770.44	1,084,701.86	73.23	0.00	3.82	1.43	4.76	1.77	5.44	2.25	0.89	0.89	5.44	20.15	10.39
Developed Ex Europe	USD	2,296.42	1,214,923.02	82.02	0.00	3.69	0.24	2.80	0.94	4.02	1.96	0.13	0.13	4.02	18.64	9.37
Developed Ex North America	USD	2,146.29	664,433.88	44.86	0.00	4.37	-1.76	2.37	2.57	16.79	5.62	2.58	2.58	16.79	18.34	9.28
Developed Ex US	USD	2,220.45	707,662.10	47.78	0.00	4.50	-NA-	1.84	2.35	16.46	5.56	2.66	2.66	16.46	15.04	9.21
Developed Ex Japan	USD	1,388.42	1,335,100.99	90.14	0.00	-NA-	-NA-	3.87	2.21	8.60	2.96	1.18	1.18	8.60	11.47	9.93
Developed Dividend +	USD	2,314.99	1,367,362.56	92.31	0.00	-NA-	-NA-	-NA-	1.98	7.19	2.79	0.97	0.97	7.19	9.98	9.75
Developed Ex Australia Hedged	USD	-NA-	1,394,849.80	94.17	0.00	-NA-	-NA-	-NA-	-NA-	-NA-	-NA-	-NA-	-NA-	-NA-	-NA-	-NA-
Europe Ex UK	USD	3,659.56	189,461.83	12.79	0.00	6.96	0.93	7.10	8.82	26.97	6.83	3.61	3.61	26.97	21.41	13.61
Developed Hedged in AUD Index	USD	-NA-	1,481,198.27	100.00	0.00	-NA-	-NA-	-NA-	-NA-	-NA-	-NA-	-NA-	-NA-	-NA-	-NA-	-NA-
Europe Developed	USD	2,676.30	266,275.25	17.98	0.00	4.75	-0.74	6.48	4.82	24.44	7.24	4.84	4.84	24.44	20.60	12.54

European Public
Real Estate Association
Square de Meeus 23
1000 Brussels, Belgium
T +32 2739 1010
F +32 2739 1020
W www.epra.com
E info@epra.com

Price Return

Index Description	Curr	Close Value Dec-17	Free Float Mkt Cap Ccy (m) Dec-17	Free Float Mkt Cap (%) Weight Dec-17	Div Yld (%) Dec-17	Total Rtn (%) -20 Yrs*	Total Rtn (%) -10 Yrs*	Total Rtn (%) -5 Yrs*	Total Rtn (%) -3 Yrs*	Total Rtn (%) -1 Yrs*	Total Rtn (%) -QTD	Total Rtn (%) Dec-17	Total Rtn (%) MTD	Total Rtn (%) YTD	10 Yrs Vlty (%)	36M Vlty (%)
Developed Index	GBP	2,822.32	1,094,953.44	100.00	0.00	4.92	4.00	7.23	6.52	-2.09	2.03	1.01	1.01	-2.09	16.62	10.91
Asia	GBP	2,146.31	293,103.98	26.77	0.00	4.92	1.43	4.02	5.96	2.40	3.73	1.17	1.17	2.40	16.85	10.84
North America	GBP	3,491.09	603,780.74	55.14	0.00	4.56	6.43	8.15	5.73	-8.33	-0.10	-0.28	-0.28	-8.33	20.98	13.19
Developed Ex Asia	GBP	3,300.57	801,849.46	73.23	0.00	4.84	5.43	8.68	6.71	-3.69	1.42	0.96	0.96	-3.69	19.06	11.95
Developed Ex Europe	GBP	2,735.85	898,113.49	82.02	0.00	4.70	4.19	6.65	5.84	-4.98	1.12	0.20	0.20	-4.98	17.18	11.52
Developed Ex North America	GBP	2,556.99	491,172.71	44.86	0.00	5.40	2.11	6.20	7.54	6.68	4.76	2.65	2.65	6.68	15.48	9.78
Developed Ex US	GBP	2,645.34	523,128.52	47.78	0.00	5.53	-NA-	5.65	7.32	6.38	4.69	2.72	2.72	6.38	12.29	9.73
Developed Ex Japan	GBP	1,654.10	986,953.24	90.14	0.00	-NA-	-NA-	7.75	7.17	-0.80	2.11	1.24	1.24	-0.80	11.80	11.48
Developed Dividend +	GBP	3,067.44	1,010,802.12	92.31	0.00	-NA-	-NA-	-NA-	6.92	-2.09	1.95	1.04	1.04	-2.09	11.49	11.56
Developed Ex Australia Hedged	GBP	-NA-	-NA-	0.00	0.00	-NA-	-NA-	-NA-	-NA-	-NA-	-NA-	-NA-	-NA-	-NA-	-NA-	-NA-
Europe Ex UK	GBP	4,359.83	140,056.79	12.79	0.00	8.02	4.90	11.11	14.10	15.98	5.96	3.68	3.68	15.98	19.53	14.20
Developed Hedged in AUD Index	GBP	-NA-	-NA-	0.00	0.00	-NA-	-NA-	-NA-	-NA-	-NA-	-NA-	-NA-	-NA-	-NA-	-NA-	-NA-
Europe Developed	GBP	3,188.42	196,839.95	17.98	0.00	5.80	3.17	10.47	9.90	13.66	6.36	4.91	4.91	13.66	17.86	11.75
Developed Index	JPY	2,607.28	166,856,985.17	100.00	0.00	3.12	0.14	8.98	-0.50	3.53	2.95	1.62	1.62	3.53	20.17	10.13
Asia	JPY	1,982.77	44,665,320.82	26.77	0.00	3.13	-2.33	5.72	-1.02	8.27	4.67	1.78	1.78	8.27	20.81	8.12
North America	JPY	3,225.09	92,008,508.61	55.14	0.00	2.78	2.48	9.91	-1.23	-3.08	0.80	0.32	0.32	-3.08	23.07	12.29
Developed Ex Asia	JPY	3,049.09	122,191,664.35	73.23	0.00	3.05	1.52	10.45	-0.32	1.84	2.33	1.56	1.56	1.84	21.84	11.80
Developed Ex Europe	JPY	2,527.40	136,861,078.49	82.02	0.00	2.92	0.32	8.39	-1.13	0.47	2.04	0.80	0.80	0.47	20.56	10.03
Developed Ex North America	JPY	2,362.17	74,848,476.56	44.86	0.00	3.59	-1.68	7.93	0.46	12.80	5.70	3.26	3.26	12.80	20.18	9.32
Developed Ex US	JPY	2,443.79	79,718,135.47	47.78	0.00	3.72	-NA-	7.38	0.25	12.48	5.64	3.34	3.34	12.48	16.20	9.22
Developed Ex Japan	JPY	1,528.07	150,399,126.85	90.14	0.00	-NA-	-NA-	9.51	0.11	4.89	3.04	1.85	1.85	4.89	13.37	10.81
Developed Dividend +	JPY	2,353.43	154,033,392.57	92.31	0.00	-NA-	-NA-	-NA-	-0.12	3.53	2.87	1.65	1.65	3.53	10.64	10.21
Developed Ex Australia Hedged	JPY	-NA-	-NA-	0.00	0.00	-NA-	-NA-	-NA-	-NA-	-NA-	-NA-	-NA-	-NA-	-NA-	-NA-	-NA-
Europe Ex UK	JPY	4,027.64	21,342,874.76	12.79	0.00	6.16	1.01	12.92	6.58	22.63	6.91	4.30	4.30	22.63	22.34	13.24
Developed Hedged in AUD Index	JPY	-NA-	-NA-	0.00	0.00	-NA-	-NA-	-NA-	-NA-	-NA-	-NA-	-NA-	-NA-	-NA-	-NA-	-NA-
Europe Developed	JPY	2,945.49	29,995,906.68	17.98	0.00	3.97	-0.66	12.27	2.66	20.19	7.32	5.54	5.54	20.19	22.34	13.89

European Public
Real Estate Association
Square de Meeus 23
1000 Brussels, Belgium
T +32 2739 1010
F +32 2739 1020
W www.epra.com
E info@epra.com

Price Return

Index Description	Curr	Close Value Dec-17	Free Float Mkt Cap Ccy (m) Dec-17	Free Float Mkt Cap (%) Weight Dec-17	Div Yld (%) Dec-17	Total Rtn (%) -20 Yrs*	Total Rtn (%) -10 Yrs*	Total Rtn (%) -5 Yrs*	Total Rtn (%) -3 Yrs*	Total Rtn (%) -1 Yrs*	Total Rtn (%) -QTD	Total Rtn (%) Dec-17	Total Rtn (%) MTD	Total Rtn (%) YTD	10 Yrs Vlty (%)	36M Vlty (%)
Developed Index	AUD	1,981.96	1,893,752.18	100.00	0.00	-NA-	1.22	9.39	3.14	-0.76	3.20	-2.02	-2.02	-0.76	10.72	10.17
Asia	AUD	1,507.24	506,931.42	26.77	0.00	-NA-	-1.28	6.11	2.59	3.78	4.93	-1.87	-1.87	3.78	10.21	7.99
North America	AUD	2,451.60	1,044,255.44	55.14	0.00	-NA-	3.59	10.32	2.37	-7.09	1.05	-3.27	-3.27	-7.09	14.65	12.31
Developed Ex Asia	AUD	2,317.81	1,386,820.76	73.23	0.00	-NA-	-NA-	10.86	3.32	-2.38	2.58	-2.08	-2.08	-2.38	13.51	11.90
Developed Ex Europe	AUD	1,921.24	1,553,312.05	82.02	0.00	-NA-	-NA-	8.80	2.48	-3.70	2.29	-2.81	-2.81	-3.70	10.76	10.00
Developed Ex North America	AUD	1,795.64	849,496.75	44.86	0.00	-NA-	-NA-	8.33	4.13	8.12	5.96	-0.44	-0.44	8.12	10.16	9.41
Developed Ex US	AUD	1,857.68	904,765.20	47.78	0.00	-NA-	-NA-	7.78	3.91	7.82	5.89	-0.36	-0.36	7.82	9.87	9.19
Developed Ex Japan	AUD	1,161.58	1,706,962.85	90.14	0.00	-NA-	-NA-	9.92	3.77	0.54	3.29	-1.80	-1.80	0.54	10.52	10.75
Developed Dividend +	AUD	2,256.10	1,748,210.14	92.31	0.00	-NA-	-NA-	-NA-	3.53	-0.77	3.12	-2.00	-2.00	-0.77	10.67	10.53
Developed Ex Australia Hedged	AUD	1,847.70	1,783,353.32	94.17	0.00	-NA-	2.33	6.71	3.08	5.40	2.72	0.80	0.80	5.40	17.55	8.61
Europe Ex UK	AUD	3,061.67	242,232.09	12.79	0.00	-NA-	-NA-	13.34	10.47	17.54	7.17	0.56	0.56	17.54	15.63	14.83
Developed Hedged in AUD Index	AUD	1,696.67	1,893,752.18	100.00	0.00	-NA-	1.66	6.76	3.25	5.11	2.92	0.70	0.70	5.11	20.47	8.56
Europe Developed	AUD	2,239.06	340,440.13	17.98	0.00	-NA-	0.41	12.69	6.41	15.20	7.59	1.76	1.76	15.20	15.25	14.31

European Public
Real Estate Association
Square de Meeus 23
1000 Brussels, Belgium
T +32 2739 1010
F +32 2739 1020
W www.epra.com
E info@epra.com

Gross Total Return

Index Description	Curr	Close Value Dec-17	Free Float Mkt Cap Ccy (m) Dec-17	Free Float Mkt Cap (%) Weight Dec-17	Div Yld (%) Dec-17	Total Rtn (%) -20 Yrs*	Total Rtn (%) -10 Yrs*	Total Rtn (%) -5 Yrs*	Total Rtn (%) -3 Yrs*	Total Rtn (%) -1 Yrs*	Total Rtn (%) -QTD	Total Rtn (%) Dec-17	Total Rtn (%) MTD	Total Rtn (%) YTD	10 Yrs Vlty (%)	36M Vlty (%)
Developed Index	LOCAL	4,625.85	1,233,509.55	100.00	3.84	8.00	4.55	9.10	5.60	8.09	3.63	1.11	1.11	8.09	15.87	10.43
Asia	LOCAL	2,862.14	330,193.55	26.77	3.38	6.56	1.41	7.28	3.87	11.85	5.55	1.10	1.10	11.85	15.95	8.72
North America	LOCAL	6,717.46	680,183.54	55.14	4.20	8.69	6.92	8.74	4.98	4.21	1.82	0.12	0.12	4.21	20.37	13.16
Developed Ex Asia	LOCAL	6,047.96	903,316.00	73.23	4.00	8.72	6.46	9.72	6.19	6.72	2.94	1.11	1.11	6.72	18.31	12.01
Developed Ex Europe	LOCAL	4,504.33	1,011,761.34	82.02	3.93	7.75	4.23	8.32	4.66	6.63	3.01	0.44	0.44	6.63	16.55	10.88
Developed Ex North America	LOCAL	3,645.91	553,326.02	44.86	3.38	7.61	3.13	9.50	6.40	13.30	5.97	2.36	2.36	13.30	14.53	8.61
Nordic	LOCAL	13,898.66	-NA-	0.00	-NA-	14.40	10.38	18.68	15.49	17.54	3.98	1.72	1.72	17.54	-NA-	-NA-
Global Ex UK	LOCAL	4,727.66	-NA-	0.00	-NA-	8.18	4.63	8.94	5.61	7.85	3.39	0.75	0.75	7.85	-NA-	-NA-
Europe Ex UK	LOCAL	7,118.61	157,779.67	12.79	3.46	11.44	7.81	14.10	13.55	16.99	5.93	2.78	2.78	16.99	16.50	12.39
Europe Developed	LOCAL	5,372.04	221,748.21	17.98	3.40	9.24	6.28	13.38	10.55	15.64	6.58	4.29	4.29	15.64	16.66	12.12

**** Please note: Local Currency Real Estate indices are unofficial series calculated in-house by EPRA for research purposes only. A disclaimer applies to these values, please refer to "disclaimer" at the end of report**

European Public Real Estate Association
Square de Meeus 23
1000 Brussels, Belgium
T +32 2739 1010
F +32 2739 1020
W www.epra.com
E info@epra.com

Price Return

Index Description	Curr	Close Value Dec-17	Free Float Mkt Cap Ccy (m) Dec-17	Free Float Mkt Cap (%) Weight Dec-17	Div Yld (%) Dec-17	Total Rtn (%) -20 Yrs*	Total Rtn (%) -10 Yrs*	Total Rtn (%) -5 Yrs*	Total Rtn (%) -3 Yrs*	Total Rtn (%) -1 Yrs*	Total Rtn (%) -QTD	Total Rtn (%) Dec-17	Total Rtn (%) MTD	Total Rtn (%) YTD	10 Yrs Vlty (%)	36M Vlty (%)
Developed Index	LOCAL	2,204.84	1,233,509.55	100.00	0.00	3.57	0.50	5.20	1.80	3.98	2.67	0.63	0.63	3.98	15.80	10.47
Asia	LOCAL	1,528.10	330,193.55	26.77	0.00	2.91	-2.12	3.81	0.41	8.00	4.54	0.63	0.63	8.00	16.02	8.86
North America	LOCAL	2,890.91	680,183.54	55.14	0.00	3.48	2.52	4.60	0.99	0.00	0.73	-0.49	-0.49	0.00	20.36	13.15
Developed Ex Asia	LOCAL	2,717.99	903,316.00	73.23	0.00	3.87	2.10	5.63	2.27	2.53	2.00	0.63	0.63	2.53	18.23	12.03
Developed Ex Europe	LOCAL	2,120.95	1,011,761.34	82.02	0.00	3.22	0.23	4.42	0.84	2.53	1.94	-0.12	-0.12	2.53	16.58	10.92
Developed Ex North America	LOCAL	1,906.04	553,326.02	44.86	0.00	3.81	-0.63	5.88	2.85	9.34	5.17	2.05	2.05	9.34	14.52	8.66
Nordic	LOCAL	7,038.39	-NA-	0.00	0.00	10.49	6.46	15.38	12.46	14.27	3.67	1.69	1.69	14.27	-NA-	-NA-
Global Ex UK	LOCAL	2,221.85	-NA-	0.00	0.00	3.66	0.56	5.02	1.79	3.74	2.42	0.25	0.25	3.74	-NA-	-NA-
Europe Ex UK	LOCAL	3,270.13	157,779.67	12.79	0.00	6.84	3.10	9.83	9.57	12.71	5.64	2.74	2.74	12.71	16.29	12.18
Europe Developed	LOCAL	2,670.00	221,748.21	17.98	0.00	5.11	1.95	9.38	6.82	11.46	6.12	4.22	4.22	11.46	16.45	12.03

**** Please note: Local Currency Real Estate indices are unofficial series calculated in-house by EPRA for research purposes only. A disclaimer applies to these values, please refer to "disclaimer" at the end of report**

European Public Real Estate Association
Square de Meeus 23
1000 Brussels, Belgium
T +32 2739 1010
F +32 2739 1020
W www.epra.com
E info@epra.com

FTSE EPRA/NAREIT Developed Index Series - Top 20 Constituents & Country Breakdown

Top 20 constituents

Company	Country	Free Float Mkt Cap (EUR m) Dec-17	Free Float Global Weight Dec-17
Simon Property Group, Inc.	USA	44,351.09	3.60
ProLogis	USA	28,239.50	2.29
Public Storage, Inc.	USA	25,681.19	2.08
Unibail Rodamco	NETH	20,795.08	1.69
AvalonBay Communities, Inc.	USA	20,396.85	1.65
Vonovia SE	GER	20,078.33	1.63
Sun Hung Kai Properties Limited	HK	19,711.56	1.60
Cheung Kong (Holdings) Ltd.	HK	19,568.55	1.59
Welltower Inc.	USA	19,411.73	1.57
Digital Realty Trust	USA	19,310.45	1.57
Equity Residential Properties Trust	USA	18,876.96	1.53
Ventas, Inc.	USA	17,670.66	1.43
Mitsui Fudosan Co., Ltd.	JA	17,622.23	1.43
Mitsubishi Estate Company, Limited	JA	17,091.00	1.39
Link REIT	HK	17,052.87	1.38
Boston Properties, Inc.	USA	16,627.14	1.35
Scentre Group	AUD	13,949.77	1.13
Realty Income Corp.	USA	13,340.45	1.08
Essex	USA	13,093.00	1.06
Deutsche Wohnen AG	GER	12,930.92	1.05

Country Breakdown

Country Index	Number of Constituent Dec-17	Free Float Mkt Cap (EUR m) Dec-17	Free Float Global Weight Dec-17
FTSE EPRA/NAREIT Developed Index	331	1,233,509.55	100.00
FTSE EPRA/NAREIT Developed Ex Europe	229	1,011,761.34	82.02
FTSE EPRA/NAREIT Developed Ex Asia	251	903,316.00	73.23
FTSE EPRA/NAREIT North America	148	680,183.54	55.14
FTSE EPRA/NAREIT Developed Ex North America	183	553,326.02	44.86
FTSE EPRA/NAREIT Asia	80	330,193.55	26.77
FTSE EPRA/NAREIT Europe Developed	102	221,748.21	17.98

European Public
Real Estate Association
Square de Meeus 23
1000 Brussels, Belgium
T +32 2739 1010
F +32 2739 1020
W www.epra.com
E info@epra.com

EPRA/NAREIT Global Index - Top 20 Performance:

Stock	Investment Focus	Sector	Country	Price Return Dec-17	Dividend Return Dec-17	Total Return Dec-17
INTU Properties Plc	Rental	Retail	UK	28.75	0	28.75
Capital & Counties Properties PLC	Rental	Retail	UK	22.16	0	22.16
DDR Corp	Rental	Retail	USA	17.43	2.49	19.92
BUWOG AG	Non-Rental	Residential	OEST	19.05	0	19.05
Phoenix Spree Deutschland Limited	Rental	Residential	UK	18.73	0	18.73
Capital & Regional Plc	Rental	Retail	UK	14.71	0	14.71
Helical Bar Plc	Non-Rental	Industrial/Offi	UK	13.33	0	13.33
Westfield Corporation Limited	Rental	Retail	AU	13.25	0	13.25
Taubman Centers, Inc.	Rental	Retail	USA	11.48	1.06	12.55
Derwent London Plc	Rental	Office	UK	12.24	0	12.24
Unite Group Plc	Rental	Residential	UK	12.2	0	12.2
Great Portland Estates Plc	Rental	Diversified	UK	11.14	0	11.14
Wharf Real Estate Investment	Non-Rental	Diversified	HK	10.17	0	10.17
British land company	Rental	Diversified	UK	9.94	0	9.94
Gecina	Rental	Office	FRA	9.93	0	9.93
Wharf (Holdings) Limited	Non-Rental	Diversified	HK	9.76	0	9.76
Assura plc	Rental	Healthcare	UK	8.12	1.13	9.25
Pennsylvania Real Estate	Rental	Retail	USA	7.21	1.89	9.11
Land Securities Group PLC	Rental	Diversified	UK	7.92	1.05	8.98
Catena AB	Rental	Industrial	SWED	8.93	0	8.93

EPRA/NAREIT Global Index - Bottom 20 Performance:

Stock	Investment Focus	Sector	Country	Price Return Dec-17	Dividend Return Dec-17	Total Return Dec-17
LTC Properties Inc	Rental	Healthcare	USA	-5	0.41	-4.58
New Senior Investment Group	Rental	Healthcare	US	-7.8	3.17	-4.63
Chesapeake Lodging Trust	Rental	Lodging/Res	USA	-6.07	1.39	-4.68
Swire Properties	Non-Rental	Diversified	HK	-4.73	0	-4.73
PS Business Parks, Inc.	Rental	Industrial	USA	-5.64	0.64	-4.99
Ventas, Inc.	Rental	Healthcare	USA	-6.25	1.23	-5.01
Klovern B	Rental	Diversified	SWED	-5.96	0.88	-5.09
Investors Real Estate Trust	Rental	Diversified	USA	-6.27	1.16	-5.12
Gramercy Property Trust	Rental	Industrial/Offi	USA	-6.52	1.31	-5.21
EastGroup Properties	Rental	Industrial	USA	-6.06	0.68	-5.38
Welltower Inc.	Rental	Healthcare	USA	-5.47	0	-5.47
Quality Care Properties	Rental	Healthcare	USA	-5.99	0	-5.99
Lexington Realty Trust	Rental	Industrial	USA	-7.74	1.7	-6.05
Terreno Realty	Rental	Industrial	USA	-6.76	0.59	-6.17
Alexander's Inc.	Rental	Diversified	USA	-6.41	0	-6.41
Rexford Industrial Realty	Rental	Industrial	USA	-7.04	0.46	-6.58
CareTrust REIT	Rental	Healthcare	USA	-8.01	1.02	-7
Urstadt Biddle Properties	Rental	Retail	USA	-8.35	0	-8.35
Kennedy-Wilson Holdings Inc	Rental	Diversified	USA	-9.4	0.99	-8.41
Immobiliare Grande Distribuzione	Rental	Retail	ITA	-10.49	0	-10.49

European Public
Real Estate Association
Square de Meeus 23
1000 Brussels, Belgium
T +32 2739 1010
F +32 2739 1020
W www.epra.com
E info@epra.com

Section 3.2

FTSE EPRA/NAREIT Developed Asia Index Series

European Public
Real Estate Association
Square de Meeus 23
1000 Brussels, Belgium
T +32 2739 1010
F +32 2739 1020
W www.epra.com
E info@epra.com

Graph 13: EPRA/NAREIT Developed Asia v EPRA/NAREIT Developed & FTSE Asia Pacific - Total Returns (EUR) Rolling 36 Months Performance

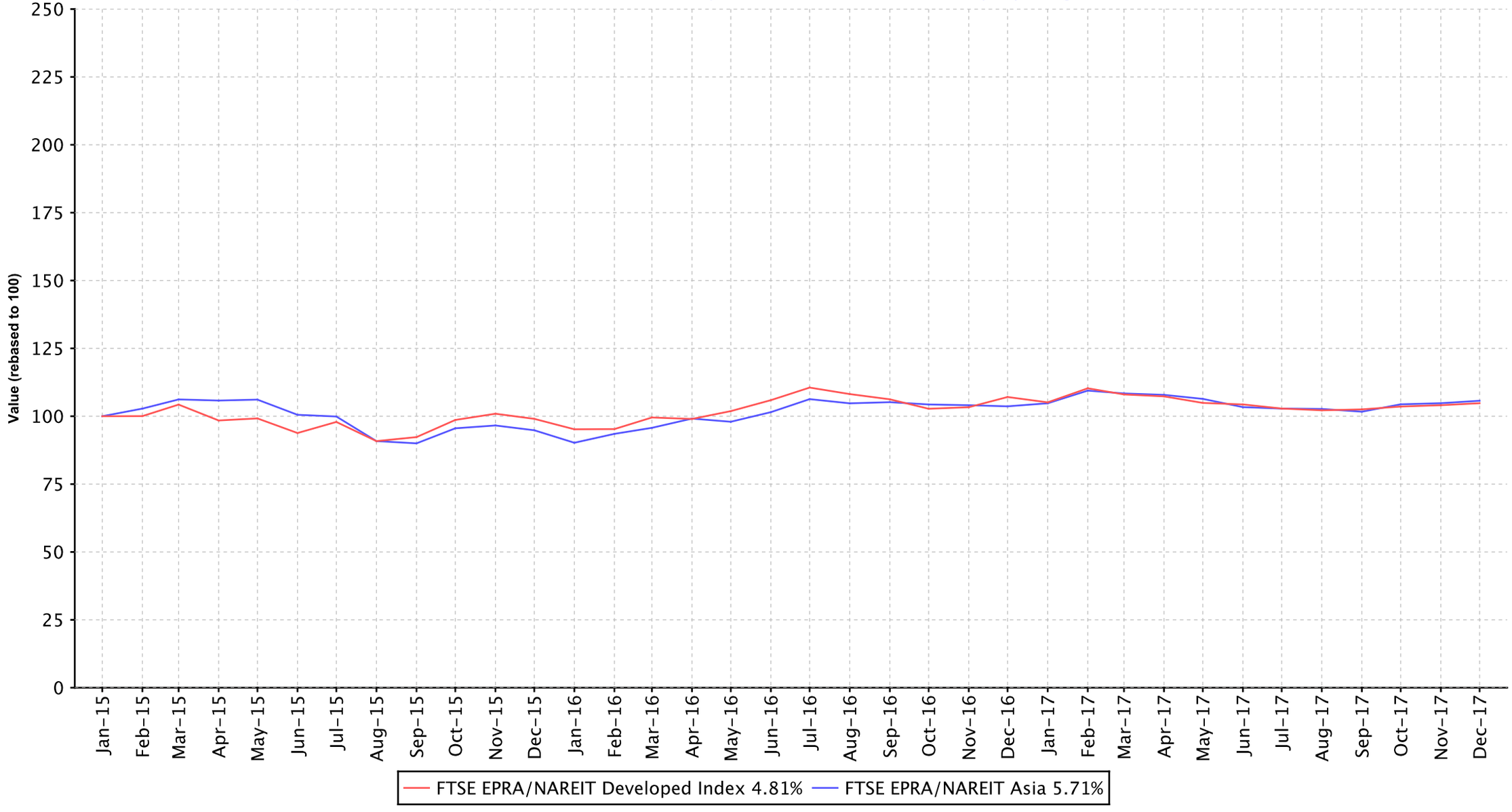

European Public
Real Estate Association
Square de Meeus 23
1000 Brussels, Belgium
T +32 2739 1010
F +32 2739 1020
W www.epra.com
E info@epra.com

Graph 14: Dividend Yields

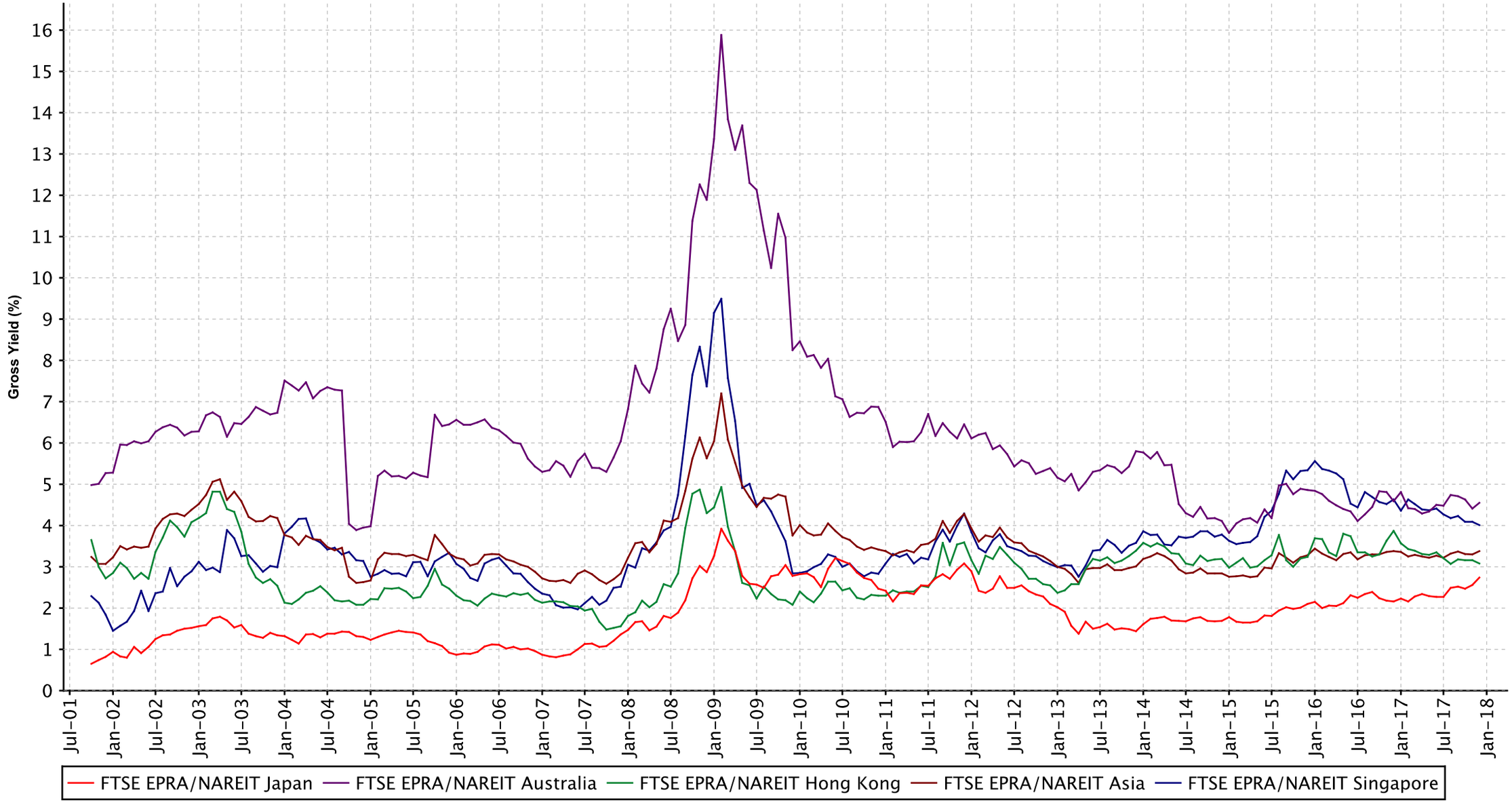

European Public
Real Estate Association
Square de Meeus 23
1000 Brussels, Belgium
T +32 2739 1010
F +32 2739 1020
W www.epra.com
E info@epra.com

FTSE EPRA/NAREIT Developed North America Index Series - Dividends: December

Ex Date	Company	Investment Focus	sector	Curr	Gross Dividend	Dividend Yield %
1 December 2017	Apple Hospitality REIT Inc.	Rental	Lodging/Res	USD	0.1	6.110000
4 December 2017	QTS Realty Trust	Rental	Diversified	USD	0.39	2.8
6 December 2017	American Assets Trust Inc.	Rental	Diversified	USD	0.27	2.809999
6 December 2017	Medical Properties Trust	Rental	Health Care	USD	0.24	7.059999
7 December 2017	Global Net Lease	Rental	Diversified	USD	0.1775	10.09
7 December 2017	New Senior Investment Group	Rental	Healthcare	USD	0.26	13.35
7 December 2017	Weingarten Realty Investors	Rental	Retail	USD	0.385	4.690000
11 December 2017	DDR Corp	Rental	Retail	USD	0.19	8.479999
12 December 2017	H & R REIT	Rental	Diversified	CAD	0.115	6.550000
12 December 2017	PS Business Parks, Inc.	Rental	Industrial	USD	0.85	2.650000
12 December 2017	Public Storage, Inc.	Rental	Self Storage	USD	2.0	3.930000
13 December 2017	Retail Opportunity Investment Corp.	Rental	Retail	USD	0.1875	3.78
14 December 2017	Camden Property Trust	Rental	Residential	USD	0.75	3.26
14 December 2017	Cominar REIT	Rental	Diversified	CAD	0.095	8.149999
14 December 2017	Digital Realty Trust	Rental	Diversified	USD	0.93	3.359999
14 December 2017	EastGroup Properties	Rental	Industrial	USD	0.64	2.77
14 December 2017	Empire State Realty Trust	Rental	Office	USD	0.105	2.03
14 December 2017	Extra Space Storage	Rental	Self Storage	USD	0.78	3.680000
14 December 2017	GGP Inc	Rental	Retail	USD	0.22	3.76
14 December 2017	National Storage Affiliates Trust	Rental	Self Storage	USD	0.28	3.900000
14 December 2017	Taubman Centers, Inc.	Rental	Retail	USD	0.625	4.150000
14 December 2017	TIER REIT	Rental	Office	USD	0.18	3.680000
15 December 2017	Hudson Pacific Properties	Rental	Office	USD	0.25	2.880000
15 December 2017	ProLogis	Rental	Industrial	USD	0.44	2.78
15 December 2017	Universal Health Realty Income Trust	Rental	Healthcare	USD	0.66	3.46
20 December 2017	Agree Realty Corp	Rental	Retail	USD	0.52	4.099999
20 December 2017	Forest City Enterprises, Inc.	Rental	Diversified	USD	0.14	2.329999
20 December 2017	Getty Realty Corp.	Rental	Retail	USD	0.32	4.030000
20 December 2017	LTC Properties Inc	Rental	Healthcare	USD	0.19	4.929999
20 December 2017	Ramco-Gershenson Properties Trust	Rental	Retail	USD	0.22	6.119999
20 December 2017	Washington Real Estate Investment Trust	Rental	Diversified	USD	0.3	3.72
21 December 2017	DCT Industrial Trust	Rental	Industrial	USD	0.36	2.079999
26 December 2017	Retail Properties of America	Rental	Retail	USD	0.165625	5.090000
28 December 2017	Acadia Realty Trust	Rental	Retail	USD	0.27	3.74
28 December 2017	Alexandria Real Estate Equities, Inc.	Rental	Office	USD	0.9	2.71
28 December 2017	Allied Properties REIT	Rental	Office	CAD	0.13	3.74
28 December 2017	Artis Real Estate Investment Trust	Rental	Industrial/Off	CAD	0.09	7.679999
28 December 2017	AvalonBay Communities, Inc.	Rental	Residential	USD	1.42	3.109999
28 December 2017	Boardwalk REIT	Rental	Residential	CAD	0.1875	5.29
28 December 2017	Boston Properties, Inc.	Rental	Office	USD	0.8	2.329999
28 December 2017	Canadian Apartment Properties REIT	Rental	Residential	CAD	0.10667	3.46
28 December 2017	Canadian REIT	Rental	Diversified	CAD	0.1558	4.079999
28 December 2017	CareTrust REIT	Rental	Healthcare	USD	0.185	4.179999
28 December 2017	CBL & Associates Properties, Inc.	Rental	Retail	USD	0.2	17.96999
28 December 2017	Chartwell Retirement Residences	Rental	Healthcare	CAD	0.048	3.71

European Public
Real Estate Association
Square de Meeus 23
1000 Brussels, Belgium
T +32 2739 1010
F +32 2739 1020
W www.epra.com
E info@epra.com

FTSE EPRA/NAREIT Developed North America Index Series - Dividends: December

Ex Date	Company	Investment Focus	sector	Curr	Gross Dividend	Dividend Yield %
28 December 2017	Chatham Lodging Trust	Rental	Lodging/Res	USD	0.11	5.73
28 December 2017	Chesapeake Lodging Trust	Rental	Lodging/Res	USD	0.4	5.54
28 December 2017	Corporate Office Properties Trust	Rental	Office	USD	0.275	3.660000
28 December 2017	Crombie REIT	Rental	Retail	CAD	0.07417	6.440000
28 December 2017	DiamondRock Hospitality	Rental	Lodging/Res	USD	0.125	4.400000
28 December 2017	Douglas Emmett Inc.	Rental	Office	USD	0.25	2.28
28 December 2017	Dream Global REIT	Rental	Industrial/Off	CAD	0.06667	6.659999
28 December 2017	Dream Office REIT	Rental	Office	CAD	0.08333	4.420000
28 December 2017	EPR Properties	Rental	Diversified	USD	0.34	6.050000
28 December 2017	Equity Lifestyle Properties	Rental	Residential	USD	0.4875	2.160000
28 December 2017	Essex	Rental	Residential	USD	1.75	2.890000
28 December 2017	First Capital Realty Inc.	Rental	Retail	CAD	0.215	4.119999
28 December 2017	First Industrial Realty Trust, Inc.	Rental	Industrial	USD	0.21	2.72
28 December 2017	Four Corners Property Trust	Rental	Retail	USA	0.275	3.76
28 December 2017	Gramercy Property Trust	Rental	Industrial/Off	USD	0.375	5.409999
28 December 2017	Granite Real Estate	Rental	Industrial	CAD	0.227	5.190000
28 December 2017	Host Hotels & Resorts Inc.	Rental	Lodging/Res	USD	0.2	3.97
28 December 2017	JBG SMITH Properties	Rental	Industrial/Off	USD	0.225	0.660000
28 December 2017	Kennedy-Wilson Holdings Inc	Rental	Diversified	USD	0.19	3.95
28 December 2017	Killam Apartment REIT	Rental	Residential	CAD	0.05167	4.23
28 December 2017	Kilroy Realty Corporation	Rental	Office	USD	0.425	2.26
28 December 2017	LaSalle Hotel Properties	Rental	Lodging/Res	USD	0.45	6.349999
28 December 2017	Lexington Realty Trust	Rental	Industrial	USD	0.1775	6.940000
28 December 2017	National Health Investors, Inc.	Rental	Healthcare	USD	0.95	5
28 December 2017	Northview Apartment REIT	Rental	Residential	CAD	0.1358	6.579999
28 December 2017	Paramount Group	Rental	Office	USD	0.095	2.339999
28 December 2017	Park Hotels & Resorts	Rental	Lodging/Res	USD	0.55	4.389999
28 December 2017	Pebblebrook Hotel Trust	Rental	Lodging/Res	USD	0.38	4.090000
28 December 2017	Pure Industrial Real Estate Trust	Rental	Industrial	CAD	0.026	4.75
28 December 2017	Rexford Industrial Realty	Rental	Industrial	USD	0.145	1.85
28 December 2017	RioCan Real Estate Investment Trust	Rental	Retail	CAD	0.1175	5.670000
28 December 2017	RLJ Lodging Trust	Rental	Lodging/Res	USD	0.33	2.02
28 December 2017	Ryman Hospitality Properties	Rental	Lodging/Res	USD	0.8	4.690000
28 December 2017	Seritage Growth Properties	Rental	Retail	USD	0.25	2.52
28 December 2017	SmartCentres REIT	Rental	Retail	CAD	0.14583	5.949999
28 December 2017	STAG Industrial	Rental	Industrial	USD	0.1175	5.030000
28 December 2017	Store Capital REIT	Rental	Retail	USD	0.31	4.829999
28 December 2017	Sun Communities, Inc.	Rental	Residential	USD	0.67	2.819999
28 December 2017	Sunstone Hotel Investors	Rental	Lodging/Res	USD	0.58	1.21
28 December 2017	Terreno Realty	Rental	Industrial	USD	0.22	2.53
28 December 2017	VEREIT	Rental	Diversified	USD	0.1375	7.030000
28 December 2017	W.P. Carey & Co. B.V.	Rental	Diversified	USD	1.01	5.650000
28 December 2017	Xenia Hotels & Resorts Inc.	Rental	Lodging/Res	USD	0.275	5.099999
29 December 2017	American Homes 4 Rent	Rental	Residential	USD	0.05	0.910000
29 December 2017	Cousins Properties Incorporated	Rental	Office	USD	0.06	2.589999

European Public
Real Estate Association
Square de Meeus 23
1000 Brussels, Belgium
T +32 2739 1010
F +32 2739 1020
W www.epra.com
E info@epra.com

FTSE EPRA/NAREIT Developed North America Index Series - Dividends: December

Ex Date	Company	Investment Focus	sector	Curr	Gross Dividend	Dividend Yield %
29 December 2017	CubeSmart	Rental	Self Storage	USD	0.3	3.77
29 December 2017	Equity Residential Properties Trust	Rental	Residential	USD	0.50375	3.180000
29 December 2017	Federal Realty Investment Trust	Rental	Retail	USD	1.0	3.059999
29 December 2017	Healthcare Trust Of America Inc	Rental	Healthcare	USD	0.305	4
29 December 2017	Investors Real Estate Trust	Rental	Diversified	USD	0.07	4.760000
29 December 2017	Kimco Realty Corporation	Rental	Retail	USD	0.28	5.989999
29 December 2017	Liberty Property Trust	Rental	Industrial	USD	0.4	3.589999
29 December 2017	Realty Income Corp.	Rental	Retail	USD	0.2125	4.590000
29 December 2017	SL Green Realty Corp.	Rental	Office	USD	0.8125	3.03
29 December 2017	Ventas, Inc.	Rental	Healthcare	USD	0.79	4.780000

European Public
Real Estate Association
Square de Meeus 23
1000 Brussels, Belgium
T +32 2739 1010
F +32 2739 1020
W www.epra.com
E info@epra.com

FTSE EPRA/NAREIT Developed Asia Index Series - Stock Performance

Index Constituents	Investment Focus	Sector	REIT Status	Local Price Dec-17	Free Float Mkt Cap EUR (m) Dec-17	Free Float Global Wght(%) Dec-17	Free Float Asia Wght(%) Dec-17	Div Yld (%) Dec-17	Total Rtn (%) -20 Yrs*	Total Rtn (%) -10 Yrs*	Total Rtn (%) -5 Yrs*	Total Rtn (%) -3 Yrs*	Total Rtn (%) -1 Yrs*	Total Rtn (%) -QTD	Price Rtn (%) Dec-17	Dividend Rtn (%) Dec-17	Total Rtn (%) Dec-17	Total Rtn (%) -MTD	Total Rtn (%) -YTD	10 Yrs Vlty (%)	36M Vlty (%)
Scentre Group	Rental	Retail	REIT	4.19	13,950	1.13	4.22	5.13	-NA-	-NA-	-NA-	11.28	-5.06	6.62	-0.95	0.00	-0.95	-0.95	-5.06	14.62	14.48
Westfield Corporation Limited	Rental	Retail	REIT	9.49	11,835	0.96	3.58	3.41	-NA-	0.86	10.88	4.33	3.87	21.05	13.25	0.00	13.25	13.25	3.87	17.42	17.31
Goodman Group	Non-Rental	Industrial	REIT	8.42	9,625	0.78	2.91	3.20	-NA-	-7.64	17.22	17.23	21.87	3.85	-3.11	1.58	-1.53	-1.52	21.87	39.02	13.63
Stockland Trust Group	Non-Rental	Diversifie	REIT	4.48	7,051	0.57	2.14	5.78	4.62	-2.86	10.10	8.28	3.47	7.21	-4.68	2.78	-1.90	-1.91	3.47	21.40	14.77
Dexus Property Group	Rental	Office	REIT	9.75	6,458	0.52	1.96	4.87	-NA-	0.00	13.32	16.75	6.28	5.13	-5.89	2.32	-3.57	-3.60	6.28	21.36	15.44
GPT Group	Rental	Diversifie	REIT	5.11	5,997	0.49	1.82	4.81	-1.52	-7.76	12.47	11.99	6.48	5.50	-5.55	2.30	-3.25	-3.27	6.48	27.43	14.33
Vicinity Centres	Rental	Retail	REIT	2.72	5,718	0.46	1.73	5.19	-NA-	14.52	9.37	4.08	-3.44	5.30	-2.86	2.91	0.05	0.04	-3.44	33.48	13.19
Mirvac Group	Non-Rental	Diversifie	REIT	2.35	5,666	0.46	1.72	3.77	-NA-	-5.90	13.82	14.21	15.26	4.80	-3.69	2.05	-1.64	-1.64	15.26	30.13	15.07
Investa Office Fund	Rental	Office	REIT	4.55	1,619	0.13	0.49	4.47	-NA-	-0.27	12.81	12.24	0.71	3.37	-5.21	2.15	-3.06	-3.09	0.71	31.32	12.20
Shopping Centres Australasia Property Group	Rental	Retail	REIT	2.33	1,127	0.09	0.34	5.79	-NA-	-NA-	12.55	13.45	11.54	4.72	-3.32	2.83	-0.49	-0.50	11.54	11.07	9.24
BWP Trust	Rental	Retail	REIT	3.09	978	0.08	0.30	4.84	-NA-	7.11	12.50	8.86	9.23	7.71	-3.44	2.75	-0.69	-0.70	9.23	17.05	15.09
Cromwell Property Group	Rental	Office	REIT	1.01	973	0.08	0.29	8.26	16.71	1.92	9.44	6.30	11.01	7.94	-2.88	2.02	-0.86	-0.88	11.01	21.03	13.40
Charter Hall Retail REIT	Rental	Retail	REIT	4.16	913	0.07	0.28	6.73	8.53	12.88	7.55	6.67	4.96	8.86	-4.59	3.31	-1.28	-1.38	4.96	109.97	12.05
Australia Total					71,909	5.82	21.78	4.55													

European Public
Real Estate Association
Square de Meeus 23
1000 Brussels, Belgium
T +32 2739 1010
F +32 2739 1020
W www.epra.com
E info@epra.com

FTSE EPRA/NAREIT Developed Asia Index Series - Stock Performance

Index Constituents	Investment Focus	Sector	REIT Status	Local Price Dec-17	Free Float Mkt Cap EUR (m) Dec-17	Free Float Global Wght(%) Dec-17	Free Float Asia Wght(%) Dec-17	Div Yld (%) Dec-17	Total Rtn (%) -20 Yrs*	Total Rtn (%) -10 Yrs*	Total Rtn (%) -5 Yrs*	Total Rtn (%) -3 Yrs*	Total Rtn (%) -1 Yrs*	Total Rtn (%) -QTD	Price Rtn (%) Dec-17	Dividend Rtn (%) Dec-17	Total Rtn (%) Dec-17	Total Rtn (%) -MTD	Total Rtn (%) -YTD	10 Yrs Vlty (%)	36M Vlty (%)
Sun Hung Kai Properties Limited	Non-Rental	Diversifie	Non REIT	130.40	19,712	1.60	5.97	3.14	5.69	-0.93	5.01	6.20	37.24	5.12	2.19	0.00	2.19	2.19	37.24	27.73	20.84
Cheung Kong (Holdings) Ltd.	Non-Rental	Diversifie	Non REIT	68.30	19,569	1.59	5.93	2.30	-NA-	-NA-	-NA-	-NA-	46.94	5.65	3.88	0.00	3.88	3.88	46.94	21.64	21.64
Link REIT	Rental	Retail	REIT	72.45	17,053	1.38	5.16	3.29	-NA-	18.24	15.97	17.06	48.48	16.37	4.02	0.00	4.02	4.02	48.48	18.40	14.98
New World Development Company Limited	Non-Rental	Diversifie	Non REIT	11.74	6,868	0.56	2.08	3.92	-1.45	-5.09	4.20	13.55	48.78	7.58	3.71	0.00	3.71	3.71	48.78	38.10	23.14
Hongkong Land Holdings	Non-Rental	Office	Non REIT	7.04	6,828	0.55	2.07	2.70	8.35	6.30	3.99	4.03	14.22	-2.22	-3.56	0.00	-3.56	-3.56	14.22	24.89	18.30
Wharf Real Estate Investment	Non-Rental	Diversifie	Non REIT	52.00	6,722	0.54	2.04	0.00	-NA-	-NA-	-NA-	-NA-	-NA-	-NA-	10.17	0.00	10.17	10.17	-NA-	4.26	4.26
Henderson Land Development Company Ltd	Non-Rental	Diversifie	Non REIT	51.50	5,871	0.48	1.78	2.93	5.04	2.52	11.09	10.79	41.35	-0.48	0.98	0.00	0.98	0.98	41.35	26.43	15.75
Sino Land Company Limited	Non-Rental	Diversifie	Non REIT	13.84	4,363	0.35	1.32	3.83	7.27	-4.00	3.28	7.10	23.67	3.79	-2.12	0.00	-2.12	-2.12	23.67	35.96	20.11
Hang Lung Properties Ltd.	Rental	Diversifie	Non REIT	19.10	4,118	0.33	1.25	3.93	6.87	-4.26	-5.80	-0.60	20.74	3.02	3.92	0.00	3.92	3.92	20.74	29.33	23.31
Wharf (Holdings) Limited	Non-Rental	Diversifie	Non REIT	27.00	3,490	0.28	1.06	8.19	5.03	0.48	9.85	16.14	50.88	2.98	9.76	0.00	9.76	9.76	50.88	41.21	43.64
Swire Properties	Non-Rental	Diversifie	Non REIT	25.20	2,827	0.23	0.86	2.90	-NA-	-NA-	1.98	6.05	21.17	-4.91	-4.73	0.00	-4.73	-4.73	21.17	16.11	14.27
Hysan Development Company Limited	Rental	Diversifie	Non REIT	41.45	2,713	0.22	0.82	3.26	6.19	8.07	5.01	9.41	33.54	12.79	-0.96	0.00	-0.96	-0.96	33.54	26.78	17.17
Fortune Real Estate Investment Trust	Rental	Retail	REIT	9.66	1,355	0.11	0.41	5.17	-NA-	9.18	9.79	9.40	14.03	5.34	0.21	0.00	0.21	0.21	14.03	23.56	13.33
Champion REIT	Rental	Diversifie	REIT	5.73	1,186	0.10	0.36	4.13	-NA-	5.78	12.87	20.98	42.07	6.31	-0.87	0.00	-0.87	-0.87	42.07	32.23	19.30
Hong Kong Total					102,676	8.32	31.11	3.08													

European Public
Real Estate Association
Square de Meeus 23
1000 Brussels, Belgium
T +32 2739 1010
F +32 2739 1020
W www.epra.com
E info@epra.com

FTSE EPRA/NAREIT Developed Asia Index Series - Stock Performance

Index Constituents	Investment Focus	Sector	REIT Status	Local Price Dec-17	Free Float Mkt Cap EUR (m) Dec-17	Free Float Global Wght(%) Dec-17	Free Float Asia Wght(%) Dec-17	Div Yld (%) Dec-17	Total Rtn (%) -20 Yrs*	Total Rtn (%) -10 Yrs*	Total Rtn (%) -5 Yrs*	Total Rtn (%) -3 Yrs*	Total Rtn (%) -1 Yrs*	Total Rtn (%) -QTD	Price Rtn (%) Dec-17	Dividend Rtn (%) Dec-17	Total Rtn (%) Dec-17	Total Rtn (%) -MTD	Total Rtn (%) -YTD	10 Yrs Vlty (%)	36M Vlty (%)
Mitsui Fudosan Co., Ltd.	Non-Rental	Diversifie	Non REIT	2,525.00	17,622	1.43	5.34	1.43	3.89	0.92	4.87	-7.13	-5.32	3.48	-0.43	0.00	-0.43	-0.43	-5.32	29.65	19.83
Mitsubishi Estate Company, Limited	Non-Rental	Diversifie	Non REIT	1,960.00	17,091	1.39	5.18	1.17	1.96	-2.75	-0.16	-7.71	-14.80	0.28	-2.12	0.00	-2.12	-2.12	-14.80	28.68	18.07
Sumitomo Realty & Development Co Ltd	Non-Rental	Diversifie	Non REIT	3,703.00	11,807	0.96	3.58	0.70	8.57	3.32	5.96	-3.07	20.06	8.75	0.19	0.00	0.19	0.19	20.06	34.83	19.27
Nippon Building Fund of Japan	Rental	Office	REIT	551,000.0	5,152	0.42	1.56	3.34	-NA-	-8.10	-6.33	-0.07	-11.95	-0.12	-2.13	1.64	-0.49	-0.48	-11.95	82.89	10.84
Japan Real Estate Investment Corp.	Rental	Office	REIT	535,000.0	4,850	0.39	1.47	3.30	-NA-	-7.54	-6.03	-0.17	-13.24	-1.06	-2.01	0.00	-2.01	-2.01	-13.24	83.79	10.20
Nomura Real Estate Master Fund	Rental	Diversifie	REIT	139,900.0	4,110	0.33	1.24	2.25	-NA-	-NA-	-NA-	-0.56	-18.03	-4.37	-1.27	0.00	-1.27	-1.27	-18.03	14.55	12.80
Japan Retail Fund Investment Corporation	Rental	Retail	REIT	206,600.0	4,074	0.33	1.23	4.14	-NA-	-10.75	9.35	-2.98	-9.07	2.35	3.66	0.00	3.66	3.66	-9.07	162.84	12.41
United Urban Investment	Rental	Diversifie	REIT	162,100.0	3,478	0.28	1.05	4.07	-NA-	-11.86	13.76	-1.49	-5.17	0.39	1.76	0.00	1.76	1.76	-5.17	257.43	10.02
Hulic	Non-Rental	Diversifie	Non REIT	1,266.00	3,323	0.27	1.01	1.62	-NA-	-NA-	-NA-	2.65	23.82	15.82	2.84	0.96	3.80	3.78	23.82	38.72	18.20
Nippon Prologis REIT	Rental	Industrial	REIT	238,300.0	3,121	0.25	0.95	3.88	-NA-	-NA-	-NA-	0.25	3.62	2.46	-1.16	0.00	-1.16	-1.16	3.62	144.37	11.55
Daiwahouse Residential Invest	Rental	Residenti	REIT	267,700.0	2,981	0.24	0.90	3.61	-NA-	-NA-	-14.12	-20.64	-9.44	-0.63	-0.63	0.00	-0.63	-0.63	-9.44	28.89	22.80
Orix JREIT Inc	Rental	Diversifie	REIT	156,100.0	2,944	0.24	0.89	4.15	-NA-	-12.92	-15.44	1.06	-11.88	-3.23	-1.01	0.00	-1.01	-1.01	-11.88	297.57	10.34
Advance Residence Investments	Rental	Residenti	REIT	277,100.0	2,572	0.21	0.78	1.87	-NA-	-NA-	12.87	-1.56	-7.08	0.11	1.24	0.00	1.24	1.24	-7.08	19.38	10.78
Tokyo Tatemono Co., Ltd.	Non-Rental	Office	Non REIT	1,522.00	2,310	0.19	0.70	1.84	8.17	-2.69	12.83	-3.27	-0.58	6.74	-2.19	0.93	-1.26	-1.29	-0.58	43.20	21.47
Japan Hotel REIT Investment	Rental	Lodging/R	REIT	75,600.00	2,242	0.18	0.68	9.27	-NA-	-NA-	-NA-	3.63	0.83	11.38	-3.32	4.61	1.29	1.27	0.83	31.58	16.84
Japan Prime Realty Investment	Rental	Office	REIT	358,000.0	2,239	0.18	0.68	4.03	-NA-	-0.62	10.83	-2.10	-20.66	-2.87	-5.17	1.92	-3.25	-3.25	-20.66	26.55	10.88
Nomura Real Estate Holdings	Non-Rental	Diversifie	Non REIT	2,526.00	2,226	0.18	0.67	2.77	-NA-	-NA-	10.70	8.90	30.58	5.34	-2.40	0.00	-2.40	-2.40	30.58	34.21	27.35
GLP J-REIT	Rental	Industrial	REIT	121,900.0	2,185	0.18	0.66	5.86	-NA-	-NA-	-NA-	0.46	-5.96	3.92	0.33	0.00	0.33	0.33	-5.96	12.10	9.76
Activia Properties	Rental	Diversifie	REIT	472,000.0	2,077	0.17	0.63	3.92	-NA-	-NA-	17.15	0.66	-10.98	3.05	1.40	0.00	1.40	1.40	-10.98	19.83	11.33
Aeon Mall Co. Ltd.	Rental	Retail	Non REIT	2,204.00	1,927	0.16	0.58	1.34	-NA-	-1.11	3.85	2.07	35.86	10.03	7.30	0.00	7.30	7.30	35.86	28.70	19.57
Kenedix Office Investment Corporation	Rental	Office	REIT	640,000.0	1,689	0.14	0.51	3.79	-NA-	0.66	19.91	1.50	-1.16	5.41	1.27	0.05	1.32	1.31	-1.16	35.22	10.32
Nippon Accommodations Fund	Rental	Residenti	REIT	465,000.0	1,528	0.12	0.46	3.64	-NA-	-NA-	-1.98	2.69	-5.69	6.48	2.42	0.00	2.42	2.42	-5.69	56.35	10.82
Mori Hills REIT Investment	Rental	Office	REIT	136,200.0	1,450	0.12	0.44	3.83	-NA-	-NA-	-17.96	-4.28	-10.44	0.96	-1.02	0.00	-1.02	-1.02	-10.44	172.69	9.40
Frontier Real Estate Investment	Rental	Retail	REIT	438,000.0	1,431	0.12	0.43	4.59	-NA-	-NA-	-6.33	-3.32	-8.21	-1.84	-4.16	2.20	-1.96	-1.95	-8.21	21.65	9.93
Japan Logistics Fund	Rental	Industrial	REIT	207,800.0	1,350	0.11	0.41	3.98	-NA-	-NA-	-NA-	-4.88	-12.31	-0.81	0.14	0.00	0.14	0.14	-12.31	132.25	8.96
Invincible Investment Corporation	Rental	Diversifie	REIT	47,950.00	1,347	0.11	0.41	5.21	-NA-	-1.36	54.51	2.55	-4.50	5.93	-0.42	2.59	2.17	2.19	-4.50	39.25	26.99
Industrial & Infrastructure Fund (IIF)	Rental	Industrial	REIT	484,000.0	1,301	0.11	0.39	4.43	-NA-	-NA-	-1.80	-1.33	-10.98	1.47	-1.53	0.00	-1.53	-1.53	-10.98	25.06	14.01
AEON REIT Investment	Rental	Retail	REIT	118,500.0	1,292	0.10	0.39	5.02	-NA-	-NA-	-NA-	-8.65	-2.70	4.04	1.37	0.00	1.37	1.37	-2.70	17.42	15.53
Daiwa Office Investment	Rental	Office	REIT	594,000.0	1,214	0.10	0.37	3.63	-NA-	-NA-	-NA-	-0.88	4.35	7.42	6.83	0.00	6.83	6.83	4.35	34.75	11.48
Hulic REIT Inc.	Rental	Diversifie	REIT	164,000.0	1,184	0.10	0.36	4.07	-NA-	-NA-	-NA-	-NA-	-12.96	-1.16	-0.79	0.00	-0.79	-0.79	-12.96	8.12	8.12
Japan Excellent Asset Management ("JEI")	Rental	Office	REIT	131,100.0	1,160	0.09	0.35	4.06	-NA-	-NA-	-19.28	-2.98	-7.98	0.05	-2.89	1.99	-0.90	-0.91	-7.98	123.29	12.92
Mori Trust Sogo REIT Inc.	Rental	Diversifie	REIT	156,800.0	1,148	0.09	0.35	5.46	-NA-	-9.34	-21.04	-9.85	-10.32	-6.85	-4.39	0.00	-4.39	-4.39	-10.32	311.40	11.31
NTT Urban Development	Non-Rental	Office	Non REIT	1,304.00	1,036	0.08	0.31	1.38	-NA-	-33.70	-51.33	3.30	28.47	16.43	5.59	0.00	5.59	5.59	28.47	6,900.2	17.39
Premier Investment Co	Rental	Diversifie	REIT	106,600.0	996	0.08	0.30	4.66	-NA-	3.29	22.93	5.58	-19.27	2.11	0.95	0.00	0.95	0.95	-19.27	31.50	11.93
Tokyu REIT	Rental	Diversifie	REIT	140,000.0	910	0.07	0.28	3.85	-NA-	-8.90	-17.14	-1.62	-1.83	2.12	0.79	0.00	0.79	0.79	-1.83	337.84	11.57
Japan Rental Housing Investment	Rental	Residenti	REIT	82,200.00	909	0.07	0.28	4.65	-NA-	-NA-	-NA-	-NA-	9.72	3.53	-0.96	0.00	-0.96	-0.96	9.72	12.19	12.19
Sekisui House SI Residential Investment	Rental	Residenti	REIT	112,600.0	885	0.07	0.27	3.94	-NA-	-NA-	-NA-	-NA-	-9.90	2.18	-0.53	0.00	-0.53	-0.53	-9.90	9.74	9.74
Kenedix Retail REIT	Rental	Retail	REIT	233,000.0	868	0.07	0.26	5.22	-NA-	-NA-	-NA-	-NA-	-7.97	-0.31	1.75	0.00	1.75	1.75	-7.97	11.43	11.43
Sekisui House REIT	Rental	Office	REIT	131,600.0	859	0.07	0.26	4.08	-NA-	-NA-	-NA-	-NA-	-8.75	3.31	-1.42	0.00	-1.42	-1.42	-8.75	9.28	9.28
Fukuoka REIT	Rental	Diversifie	REIT	168,200.0	780	0.06	0.24	4.00	-NA-	-NA-	-NA-	-5.36	-5.35	5.01	-0.36	0.00	-0.36	-0.36	-5.35	19.40	12.16
Japan Total					121,667	9.86	36.85	2.74													

European Public
Real Estate Association
Square de Meeus 23
1000 Brussels, Belgium
T +32 2739 1010
F +32 2739 1020
W www.epra.com
E info@epra.com

FTSE EPRA/NAREIT Developed Asia Index Series - Stock Performance

Index Constituents	Investment Focus	Sector	REIT Status	Local Price Dec-17	Free Float Mkt Cap EUR (m) Dec-17	Free Float Global Wght(%) Dec-17	Free Float Asia Wght(%) Dec-17	Div Yld (%) Dec-17	Total Rtn (%) -20 Yrs*	Total Rtn (%) -10 Yrs*	Total Rtn (%) -5 Yrs*	Total Rtn (%) -3 Yrs*	Total Rtn (%) -1 Yrs*	Total Rtn (%) -QTD	Price Rtn (%) Dec-17	Dividend Rtn (%) Dec-17	Total Rtn (%) Dec-17	Total Rtn (%) -MTD	Total Rtn (%) -YTD	10 Yrs Vlty (%)	36M Vlty (%)
Kiwi Property Group	Rental	Diversifie	REIT	1.41	1,179	0.10	0.36	5.23	2.79	3.17	8.97	9.69	6.98	6.92	2.18	2.81	4.99	4.98	6.98	11.57	10.39
New Zealand Total					1,179	0.10	0.36	5.23													

European Public
Real Estate Association
Square de Meeus 23
1000 Brussels, Belgium
T +32 2739 1010
F +32 2739 1020
W www.epra.com
E info@epra.com

FTSE EPRA/NAREIT Developed Asia Index Series - Stock Performance

Index Constituents	Investment Focus	Sector	REIT Status	Local Price Dec-17	Free Float Mkt Cap EUR (m) Dec-17	Free Float Global Wght(%) Dec-17	Free Float Asia Wght(%) Dec-17	Div Yld (%) Dec-17	Total Rtn (%) -20 Yrs*	Total Rtn (%) -10 Yrs*	Total Rtn (%) -5 Yrs*	Total Rtn (%) -3 Yrs*	Total Rtn (%) -1 Yrs*	Total Rtn (%) -QTD	Price Rtn (%) Dec-17	Dividend Rtn (%) Dec-17	Total Rtn (%) Dec-17	Total Rtn (%) -MTD	Total Rtn (%) -YTD	10 Yrs Vlty (%)	36M Vlty (%)
CapitaLand Limited	Non-Rental	Diversifie	Non REIT	3.53	5,521	0.45	1.67	2.83	4.36	-2.33	1.37	4.80	20.20	-1.40	0.00	0.00	0.00	0.00	20.20	26.76	17.35
Ascendas REIT	Rental	Industrial	REIT	2.72	4,023	0.33	1.22	5.87	-NA-	3.78	7.74	10.26	26.85	5.30	3.03	0.00	3.03	3.03	26.85	18.58	12.03
City Developments	Non-Rental	Diversifie	Non REIT	12.49	3,650	0.30	1.11	1.28	-NA-	-NA-	-0.03	7.31	52.78	10.24	3.14	0.00	3.14	3.14	52.78	21.21	18.78
Suntec REIT	Rental	Diversifie	REIT	2.15	3,386	0.27	1.03	4.65	-NA-	8.69	11.10	7.72	36.36	16.61	5.39	0.00	5.39	5.39	36.36	25.23	11.60
CapitaLand Mall Trust	Rental	Retail	REIT	2.13	3,056	0.25	0.93	5.23	-NA-	-2.57	4.09	6.10	18.91	7.89	3.90	0.00	3.90	3.90	18.91	17.91	11.73
CapitaLand Commercial Trust	Rental	Office	REIT	1.93	2,815	0.23	0.85	4.12	-NA-	3.37	7.60	8.82	40.79	16.62	2.12	0.00	2.12	2.12	40.79	25.04	12.69
UOL Group	Non-Rental	Diversifie	Non REIT	8.87	2,711	0.22	0.82	1.69	-NA-	-NA-	10.35	10.22	50.58	9.24	-0.34	0.00	-0.34	-0.34	50.58	16.46	17.07
Mapletree Commercial Trust	Rental	Diversifie	REIT	1.62	1,916	0.16	0.58	5.56	-NA-	-NA-	15.45	10.27	22.32	8.05	1.25	0.00	1.25	1.25	22.32	14.77	14.22
Mapletree Logistics Trust	Rental	Industrial	REIT	1.32	1,681	0.14	0.51	5.04	-NA-	8.50	8.11	9.12	36.44	6.45	3.94	0.00	3.94	3.94	36.44	23.07	10.78
Mapletree Industrial Trust	Rental	Industrial	REIT	2.03	1,659	0.13	0.50	5.73	-NA-	-NA-	13.28	16.83	30.47	9.87	3.05	0.00	3.05	3.05	30.47	12.08	9.63
Keppel REIT	Rental	Office	REIT	1.26	1,528	0.12	0.46	4.56	-NA-	-0.74	3.10	5.61	29.17	7.97	0.00	0.00	0.00	0.00	29.17	23.71	10.25
CDL Hospitality Trusts	Rental	Lodging/R	REIT	1.69	815	0.07	0.25	4.93	-NA-	0.55	3.09	5.18	35.37	4.32	2.42	0.00	2.42	2.42	35.37	28.07	11.91
Singapore Total					32,763	2.67	9.93	4.01													

European Public
Real Estate Association
Square de Meeus 23
1000 Brussels, Belgium
T +32 2739 1010
F +32 2739 1020
W www.epra.com
E info@epra.com

Gross Total Return

Index Description	Curr	Close Value Dec-17	Free Float Mkt Cap Ccy (m) Dec-17	Free Float Mkt Cap (%) Weight Dec-17	Div Yld (%) Dec-17	Total Rtn (%) -20 Yrs*	Total Rtn (%) -10 Yrs*	Total Rtn (%) -5 Yrs*	Total Rtn (%) -3 Yrs*	Total Rtn (%) -1 Yrs*	Total Rtn (%) -QTD	Total Rtn (%) Dec-17	Total Rtn (%) MTD	Total Rtn (%) YTD	10 Yrs Vlty (%)	36M Vlty (%)
Asia	EUR	2,847.59	330,193.55	100.00	3.38	7.15	3.12	5.59	4.81	1.98	3.96	0.85	0.85	1.98	15.95	8.72
Pure Asia	EUR	2,979.59	309,120.13	93.62	3.34	7.39	3.25	5.62	4.76	1.74	3.37	0.34	0.34	1.74	16.51	8.77
Asia Ex Australia	EUR	2,712.58	258,284.43	78.22	3.05	-NA-	-NA-	4.67	3.53	2.64	3.45	0.33	0.33	2.64	11.21	8.80
Asia Dividend +	EUR	3,894.09	272,062.43	82.39	3.84	-NA-	-NA-	7.23	6.72	4.26	4.07	1.33	1.33	4.26	10.92	10.05
Australia	EUR	3,019.43	71,909.12	21.78	4.55	7.52	1.93	8.92	9.56	-0.27	5.83	2.76	2.76	-0.27	19.19	12.65
Pure Australia	EUR	2,350.40	57,542.76	17.43	4.76	6.18	-0.52	9.52	10.83	-0.14	3.66	0.60	0.60	-0.14	22.23	12.88
Japan	EUR	2,792.31	121,666.62	36.85	2.74	4.89	3.13	3.58	-0.95	-13.55	1.05	-1.51	-1.51	-13.55	18.81	8.20
Hong Kong	EUR	3,190.02	102,675.48	31.10	3.08	8.38	4.41	7.52	8.66	21.82	5.07	1.87	1.87	21.82	22.10	14.63
Singapore	EUR	2,576.44	32,763.17	9.92	4.01	6.81	4.89	5.86	9.00	25.64	7.75	2.32	2.32	25.64	19.41	12.67
New Zealand	EUR	3,192.09	1,179.16	0.36	5.23	-NA-	8.38	8.88	7.18	-3.59	3.71	8.19	8.19	-3.59	16.68	16.38
Asia	USD	3,382.59	396,496.41	100.00	3.38	7.60	1.11	3.63	4.55	16.10	5.60	1.57	1.57	16.10	19.21	9.30
Pure Asia	USD	3,539.28	371,191.45	93.62	3.34	7.84	1.24	3.66	4.49	15.83	4.99	1.05	1.05	15.83	19.78	9.45
Asia Ex Australia	USD	2,493.04	310,147.94	78.22	3.05	-NA-	-NA-	2.73	3.27	16.85	5.08	1.04	1.04	16.85	13.04	9.71
Asia Dividend +	USD	3,862.39	326,692.57	82.39	3.84	-NA-	-NA-	5.24	6.45	18.70	5.70	2.05	2.05	18.70	12.87	11.13
Australia	USD	3,617.39	86,348.47	21.78	4.55	8.02	-0.06	6.91	9.28	13.53	7.50	3.49	3.49	13.53	21.49	12.12
Pure Australia	USD	2,815.87	69,097.34	17.43	4.76	6.68	-2.46	7.49	10.55	13.68	5.29	1.32	1.32	13.68	24.72	12.63
Japan	USD	3,345.30	146,097.28	36.85	2.74	5.38	1.12	1.66	-1.20	-1.58	2.64	-0.81	-0.81	-1.58	20.43	7.80
Hong Kong	USD	3,821.76	123,292.72	31.10	3.08	8.88	2.37	5.53	8.39	38.69	6.73	2.59	2.59	38.69	25.17	16.13
Singapore	USD	3,086.68	39,342.01	9.92	4.01	7.31	2.84	3.90	8.72	43.04	9.45	3.04	3.04	43.04	23.96	14.00
New Zealand	USD	2,819.99	1,415.93	0.36	5.23	-NA-	6.27	6.87	6.91	9.76	5.34	8.95	8.95	9.76	19.61	17.57

European Public
Real Estate Association
Square de Meeus 23
1000 Brussels, Belgium
T +32 2739 1010
F +32 2739 1020
W www.epra.com
E info@epra.com

Gross Total Return

Index Description	Curr	Close Value Dec-17	Free Float Mkt Cap Ccy (m) Dec-17	Free Float Mkt Cap (%) Weight Dec-17	Div Yld (%) Dec-17	Total Rtn (%) -20 Yrs*	Total Rtn (%) -10 Yrs*	Total Rtn (%) -5 Yrs*	Total Rtn (%) -3 Yrs*	Total Rtn (%) -1 Yrs*	Total Rtn (%) -QTD	Total Rtn (%) Dec-17	Total Rtn (%) MTD	Total Rtn (%) YTD	10 Yrs Vlty (%)	36M Vlty (%)
Asia	GBP	4,029.86	293,103.98	100.00	3.38	8.65	5.09	7.51	9.62	6.05	4.73	1.64	1.64	6.05	16.85	10.80
Pure Asia	GBP	4,216.53	274,397.67	93.62	3.34	8.91	5.22	7.54	9.56	5.80	4.13	1.12	1.12	5.80	17.43	11.02
Asia Ex Australia	GBP	2,970.09	229,272.18	78.22	3.05	-NA-	-NA-	6.57	8.28	6.73	4.21	1.11	1.11	6.73	12.63	11.23
Asia Dividend +	GBP	5,117.79	241,502.55	82.39	3.84	-NA-	-NA-	9.18	11.61	8.42	4.84	2.12	2.12	8.42	12.95	12.65
Australia	GBP	4,309.59	63,831.80	21.78	4.55	9.08	3.88	10.91	14.57	3.71	6.62	3.56	3.56	3.71	19.69	13.17
Pure Australia	GBP	3,354.70	51,079.17	17.43	4.76	7.73	1.38	11.52	15.91	3.84	4.43	1.38	1.38	3.84	23.40	13.74
Japan	GBP	3,985.43	108,000.21	36.85	2.74	6.42	5.10	5.47	3.59	-10.10	1.80	-0.74	-0.74	-10.10	18.68	9.94
Hong Kong	GBP	4,553.07	91,142.28	31.10	3.08	9.95	6.40	9.48	13.64	26.69	5.85	2.66	2.66	26.69	23.36	16.96
Singapore	GBP	3,677.32	29,082.99	9.92	4.01	8.37	6.89	7.78	14.00	30.66	8.55	3.11	3.11	30.66	21.05	14.68
New Zealand	GBP	4,001.98	1,046.71	0.36	5.23	-NA-	10.45	10.86	12.09	0.26	4.48	9.03	9.03	0.26	18.01	17.47

European Public
Real Estate Association
Square de Meeus 23
1000 Brussels, Belgium
T +32 2739 1010
F +32 2739 1020
W www.epra.com
E info@epra.com

Gross Total Return

Index Description	Curr	Close Value Dec-17	Free Float Mkt Cap Ccy (m) Dec-17	Free Float Mkt Cap (%) Weight Dec-17	Div Yld (%) Dec-17	Total Rtn (%) -20 Yrs*	Total Rtn (%) -10 Yrs*	Total Rtn (%) -5 Yrs*	Total Rtn (%) -3 Yrs*	Total Rtn (%) -1 Yrs*	Total Rtn (%) -QTD	Total Rtn (%) Dec-17	Total Rtn (%) MTD	Total Rtn (%) YTD	10 Yrs Vlty (%)	36M Vlty (%)
Asia	JPY	3,722.81	44,665,320.82	100.00	3.38	6.80	1.20	9.26	2.40	12.13	5.68	2.25	2.25	12.13	20.80	8.00
Pure Asia	JPY	3,895.26	41,814,716.75	93.62	3.34	7.04	1.32	9.29	2.34	11.87	5.07	1.73	1.73	11.87	21.29	7.99
Asia Ex Australia	JPY	2,743.79	34,938,165.34	78.22	3.05	-NA-	-NA-	8.31	1.15	12.85	5.15	1.71	1.71	12.85	14.07	8.01
Asia Dividend +	JPY	3,926.53	36,801,918.11	82.39	3.84	-NA-	-NA-	10.96	4.26	14.64	5.78	2.73	2.73	14.64	12.20	8.18
Australia	JPY	3,981.23	9,727,155.49	21.78	4.55	7.22	0.02	12.71	7.03	9.66	7.58	4.18	4.18	9.66	23.05	12.34
Pure Australia	JPY	3,099.09	7,783,815.47	17.43	4.76	5.88	-2.38	13.34	8.27	9.80	5.37	1.99	1.99	9.80	25.65	12.48
Japan	JPY	3,702.86	16,457,858.33	36.85	2.74	4.97	1.21	7.19	-3.24	-4.95	2.72	-0.15	-0.15	-4.95	22.07	8.14
Hong Kong	JPY	4,206.16	13,888,924.57	31.10	3.08	8.07	2.46	11.27	6.16	33.95	6.81	3.28	3.28	33.95	26.26	13.66
Singapore	JPY	3,397.14	4,431,877.41	9.92	4.01	6.51	2.93	9.54	6.49	38.15	9.53	3.73	3.73	38.15	24.52	11.30
New Zealand	JPY	3,100.14	159,505.04	0.36	5.23	-NA-	6.35	12.67	4.71	6.01	5.42	9.68	9.68	6.01	20.97	16.87
Australia	AUD	3,067.36	110,398.87	21.78	4.55	7.26	1.10	13.14	10.94	5.11	7.84	0.45	0.45	5.11	16.66	12.09
Pure Australia	AUD	2,386.23	88,342.83	17.43	4.76	5.93	-1.34	13.76	12.23	5.25	5.63	-1.66	-1.66	5.25	19.65	12.36
Hong Kong	HKD	3,868.54	963,816.16	31.10	3.08	8.97	2.40	5.71	8.68	39.84	6.82	2.69	2.69	39.84	25.11	16.11
Singapore	SGD	2,487.14	52,576.66	9.92	4.01	6.35	2.08	5.78	9.03	32.32	7.71	2.23	2.23	32.32	20.13	10.67
New Zealand	NZD	2,863.92	1,990.91	0.36	5.23	-NA-	7.11	10.09	10.33	7.61	7.08	5.13	5.13	7.61	11.51	10.30

European Public
Real Estate Association
Square de Meeus 23
1000 Brussels, Belgium
T +32 2739 1010
F +32 2739 1020
W www.epra.com
E info@epra.com

Gross Total Return

Index Description	Curr	Close Value Dec-17	Free Float Mkt Cap Ccy (m) Dec-17	Free Float Mkt Cap (%) Weight Dec-17	Div Yld (%) Dec-17	Total Rtn (%) -20 Yrs*	Total Rtn (%) -10 Yrs*	Total Rtn (%) -5 Yrs*	Total Rtn (%) -3 Yrs*	Total Rtn (%) -1 Yrs*	Total Rtn (%) -QTD	Total Rtn (%) Dec-17	Total Rtn (%) MTD	Total Rtn (%) YTD	10 Yrs Vlty (%)	36M Vlty (%)
Asia	AUD	2,829.95	506,931.42	100.00	3.38	-NA-	2.29	9.67	6.14	7.48	5.94	-1.42	-1.42	7.48	10.22	7.98
Pure Asia	AUD	2,961.04	474,578.34	93.62	3.34	-NA-	-NA-	9.70	6.08	7.23	5.33	-1.92	-1.92	7.23	10.81	8.05
Asia Ex Australia	AUD	2,085.73	396,532.56	78.22	3.05	-NA-	-NA-	8.72	4.84	8.17	5.41	-1.93	-1.93	8.17	9.65	8.06
Asia Dividend +	AUD	3,764.14	417,685.32	82.39	3.84	-NA-	-NA-	11.38	8.07	9.89	6.04	-0.95	-0.95	9.89	9.10	9.06
Australia	AUD	3,067.36	110,398.87	21.78	4.55	7.26	1.10	13.14	10.94	5.11	7.84	0.45	0.45	5.11	16.66	12.09
Pure Australia	AUD	2,386.23	88,342.83	17.43	4.76	5.93	-1.34	13.76	12.23	5.25	5.63	-1.66	-1.66	5.25	19.65	12.36
Japan	AUD	2,798.75	186,789.33	36.85	2.74	-NA-	-NA-	7.59	0.30	-8.89	2.97	-3.73	-3.73	-8.89	15.31	9.36
Hong Kong	AUD	3,197.38	157,633.08	31.10	3.08	-NA-	-NA-	11.68	10.03	28.40	7.07	-0.42	-0.42	28.40	16.88	12.74
Singapore	AUD	2,582.39	50,299.83	9.92	4.01	-NA-	-NA-	9.95	10.38	32.42	9.80	0.01	0.01	32.42	14.18	10.25
New Zealand	AUD	2,826.24	1,810.31	0.36	5.23	-NA-	-NA-	13.09	8.53	1.61	5.68	5.75	5.75	1.61	14.51	14.04

European Public
Real Estate Association
Square de Meeus 23
1000 Brussels, Belgium
T +32 2739 1010
F +32 2739 1020
W www.epra.com
E info@epra.com

Net Total Return

Index Description	Curr	Close Value Dec-17	Free Float Mkt Cap Ccy (m) Dec-17	Free Float Mkt Cap (%) Weight Dec-17	Div Yld (%) Dec-17	Total Rtn (%) -20 Yrs*	Total Rtn (%) -10 Yrs*	Total Rtn (%) -5 Yrs*	Total Rtn (%) -3 Yrs*	Total Rtn (%) -1 Yrs*	Total Rtn (%) -QTD	Total Rtn (%) Dec-17	Total Rtn (%) MTD	Total Rtn (%) YTD	10 Yrs Vlty (%)	36M Vlty (%)
Asia	EUR	2,798.53	330,193.55	100.00	2.95	-NA-	2.94	5.27	4.35	1.50	3.82	0.73	0.73	1.50	15.95	8.74
Pure Asia	EUR	2,928.93	309,120.13	93.62	2.95	-NA-	-NA-	5.32	4.33	1.30	3.23	0.23	0.23	1.30	48.26	8.78
Asia Ex Australia	EUR	2,683.69	258,284.43	78.22	2.84	-NA-	-NA-	4.51	3.34	2.42	3.40	0.30	0.30	2.42	48.31	8.80
Asia Dividend +	EUR	3,816.19	272,062.43	82.39	3.36	-NA-	-NA-	6.85	6.17	3.71	3.90	1.18	1.18	3.71	10.91	10.06
Australia	EUR	2,897.80	71,909.12	21.78	3.34	-NA-	-NA-	8.03	8.10	-1.66	5.35	2.29	2.29	-1.66	48.94	12.60
Pure Australia	EUR	2,252.53	57,542.76	17.43	3.52	-NA-	-NA-	8.59	9.31	-1.57	3.10	0.06	0.06	-1.57	49.05	12.83
Japan	EUR	2,721.59	121,666.62	36.85	2.32	-NA-	-NA-	3.28	-1.30	-13.90	0.96	-1.55	-1.55	-13.90	49.07	8.21
Hong Kong	EUR	3,190.02	102,675.48	31.10	3.08	-NA-	-NA-	7.52	8.66	21.82	5.07	1.87	1.87	21.82	49.56	14.63
Singapore	EUR	2,622.27	32,763.17	9.92	4.01	-NA-	-NA-	5.86	9.00	25.64	7.75	2.32	2.32	25.64	49.08	12.67
New Zealand	EUR	2,287.25	1,179.16	0.36	3.66	-NA-	-NA-	7.86	5.50	-5.18	2.82	7.26	7.26	-5.18	49.64	16.17
Asia	USD	3,324.30	396,496.41	100.00	2.95	-NA-	0.93	3.32	4.09	15.56	5.46	1.45	1.45	15.56	19.20	9.30
Pure Asia	USD	3,479.10	371,191.45	93.62	2.95	-NA-	-NA-	3.37	4.06	15.33	4.85	0.94	0.94	15.33	48.50	9.46
Asia Ex Australia	USD	2,466.49	310,147.94	78.22	2.84	-NA-	-NA-	2.57	3.07	16.60	5.03	1.01	1.01	16.60	48.58	9.71
Asia Dividend +	USD	3,785.13	326,692.57	82.39	3.36	-NA-	-NA-	4.88	5.90	18.07	5.53	1.90	1.90	18.07	12.91	11.14
Australia	USD	3,471.68	86,348.47	21.78	3.34	-NA-	-NA-	6.03	7.83	11.96	7.00	3.02	3.02	11.96	48.98	12.05
Pure Australia	USD	2,698.61	69,097.34	17.43	3.52	-NA-	-NA-	6.58	9.03	12.06	4.73	0.77	0.77	12.06	49.16	12.56
Japan	USD	3,260.57	146,097.28	36.85	2.32	-NA-	-NA-	1.37	-1.55	-1.98	2.55	-0.86	-0.86	-1.98	49.10	7.80
Hong Kong	USD	3,821.76	123,292.72	31.10	3.08	-NA-	-NA-	5.53	8.39	38.69	6.73	2.59	2.59	38.69	50.05	16.13
Singapore	USD	3,141.57	39,342.01	9.92	4.01	-NA-	-NA-	3.90	8.72	43.04	9.45	3.04	3.04	43.04	49.54	14.00
New Zealand	USD	2,740.22	1,415.93	0.36	3.66	-NA-	-NA-	5.86	5.24	7.95	4.44	8.02	8.02	7.95	50.01	17.40

European Public
Real Estate Association
Square de Meeus 23
1000 Brussels, Belgium
T +32 2739 1010
F +32 2739 1020
W www.epra.com
E info@epra.com

Net Total Return

Index Description	Curr	Close Value Dec-17	Free Float Mkt Cap Ccy (m) Dec-17	Free Float Mkt Cap (%) Weight Dec-17	Div Yld (%) Dec-17	Total Rtn (%) -20 Yrs*	Total Rtn (%) -10 Yrs*	Total Rtn (%) -5 Yrs*	Total Rtn (%) -3 Yrs*	Total Rtn (%) -1 Yrs*	Total Rtn (%) -QTD	Total Rtn (%) Dec-17	Total Rtn (%) MTD	Total Rtn (%) YTD	10 Yrs Vlty (%)	36M Vlty (%)
Asia	GBP	3,960.42	293,103.98	100.00	2.95	-NA-	4.91	7.18	17.16	5.56	4.59	1.51	1.51	5.56	20.80	18.60
Pure Asia	GBP	4,144.84	274,397.67	93.62	2.95	-NA-	-NA-	7.23	9.11	5.34	3.99	1.00	1.00	5.34	48.73	11.00
Asia Ex Australia	GBP	2,938.46	229,272.18	78.22	2.84	-NA-	-NA-	6.41	8.07	6.51	4.17	1.08	1.08	6.51	48.79	11.23
Asia Dividend +	GBP	5,015.41	241,502.55	82.39	3.36	-NA-	-NA-	8.80	11.04	7.85	4.67	1.97	1.97	7.85	12.87	12.63
Australia	GBP	4,136.00	63,831.80	21.78	3.34	-NA-	-NA-	10.00	13.06	2.27	6.13	3.08	3.08	2.27	49.20	13.04
Pure Australia	GBP	3,215.00	51,079.17	17.43	3.52	-NA-	-NA-	10.57	14.32	2.36	3.87	0.84	0.84	2.36	49.38	13.60
Japan	GBP	3,884.49	108,000.21	36.85	2.32	-NA-	-NA-	5.16	3.22	-10.47	1.71	-0.79	-0.79	-10.47	49.23	9.93
Hong Kong	GBP	4,553.07	91,142.28	31.10	3.08	-NA-	-NA-	9.48	13.64	26.69	5.85	2.66	2.66	26.69	50.38	16.96
Singapore	GBP	3,742.73	29,082.99	9.92	4.01	-NA-	-NA-	7.78	14.00	30.66	8.55	3.11	3.11	30.66	49.74	14.68
New Zealand	GBP	3,264.57	1,046.71	0.36	3.66	-NA-	-NA-	9.82	10.34	-1.40	3.58	8.09	8.09	-1.40	50.08	17.27

European Public
Real Estate Association
Square de Meeus 23
1000 Brussels, Belgium
T +32 2739 1010
F +32 2739 1020
W www.epra.com
E info@epra.com

Net Total Return

Index Description	Curr	Close Value Dec-17	Free Float Mkt Cap Ccy (m) Dec-17	Free Float Mkt Cap (%) Weight Dec-17	Div Yld (%) Dec-17	Total Rtn (%) -20 Yrs*	Total Rtn (%) -10 Yrs*	Total Rtn (%) -5 Yrs*	Total Rtn (%) -3 Yrs*	Total Rtn (%) -1 Yrs*	Total Rtn (%) -QTD	Total Rtn (%) Dec-17	Total Rtn (%) MTD	Total Rtn (%) YTD	10 Yrs Vlty (%)	36M Vlty (%)
Asia	JPY	3,658.66	44,665,320.82	100.00	2.95	-NA-	1.02	8.93	1.95	11.61	5.54	2.12	2.12	11.61	20.80	8.03
Pure Asia	JPY	3,829.03	41,814,716.75	93.62	2.95	-NA-	-NA-	8.98	1.92	11.38	4.93	1.61	1.61	11.38	48.66	8.02
Asia Ex Australia	JPY	2,714.57	34,938,165.34	78.22	2.84	-NA-	-NA-	8.15	0.95	12.62	5.11	1.69	1.69	12.62	48.72	8.02
Asia Dividend +	JPY	3,847.98	36,801,918.11	82.39	3.36	-NA-	-NA-	10.57	3.72	14.04	5.61	2.58	2.58	14.04	12.33	8.21
Australia	JPY	3,820.86	9,727,155.49	21.78	3.34	-NA-	-NA-	11.79	5.61	8.13	7.09	3.70	3.70	8.13	49.28	12.33
Pure Australia	JPY	2,970.05	7,783,815.47	17.43	3.52	-NA-	-NA-	12.38	6.79	8.23	4.81	1.44	1.44	8.23	49.37	12.47
Japan	JPY	3,609.05	16,457,858.33	36.85	2.32	-NA-	-NA-	6.88	-3.58	-5.33	2.63	-0.20	-0.20	-5.33	49.63	8.16
Hong Kong	JPY	4,206.16	13,888,924.57	31.10	3.08	-NA-	-NA-	11.27	6.16	33.95	6.81	3.28	3.28	33.95	49.82	13.66
Singapore	JPY	3,457.56	4,431,877.41	9.92	4.01	-NA-	-NA-	9.54	6.49	38.15	9.53	3.73	3.73	38.15	49.27	11.30
New Zealand	JPY	3,015.83	159,505.04	0.36	3.66	-NA-	-NA-	11.61	3.07	4.26	4.52	8.74	8.74	4.26	50.14	16.60
Australia	AUD	2,943.81	110,398.87	21.78	3.34	-NA-	-NA-	12.21	9.47	3.65	7.35	-0.01	-0.01	3.65	48.58	12.04
Pure Australia	AUD	2,286.86	88,342.83	17.43	3.52	-NA-	-NA-	12.79	10.69	3.75	5.06	-2.19	-2.19	3.75	48.67	12.31
Hong Kong	HKD	3,868.54	963,816.16	31.10	3.08	-NA-	-NA-	5.71	8.68	39.84	6.82	2.69	2.69	39.84	50.04	16.11
Singapore	SGD	2,531.37	52,576.66	9.92	4.01	-NA-	-NA-	5.78	9.03	32.32	7.71	2.23	2.23	32.32	48.75	10.67
New Zealand	NZD	2,782.93	1,990.91	0.36	3.66	-NA-	-NA-	9.05	8.60	5.84	6.16	4.23	4.23	5.84	48.29	10.21

European Public
Real Estate Association
Square de Meeus 23
1000 Brussels, Belgium
T +32 2739 1010
F +32 2739 1020
W www.epra.com
E info@epra.com

Net Total Return

Index Description	Curr	Close Value Dec-17	Free Float Mkt Cap Ccy (m) Dec-17	Free Float Mkt Cap (%) Weight Dec-17	Div Yld (%) Dec-17	Total Rtn (%) -20 Yrs*	Total Rtn (%) -10 Yrs*	Total Rtn (%) -5 Yrs*	Total Rtn (%) -3 Yrs*	Total Rtn (%) -1 Yrs*	Total Rtn (%) -QTD	Total Rtn (%) Dec-17	Total Rtn (%) MTD	Total Rtn (%) YTD	10 Yrs Vlty (%)	36M Vlty (%)
Asia	AUD	2,781.19	506,931.42	100.00	2.95	-NA-	2.88	9.34	5.67	6.98	5.79	-1.54	-1.54	6.98	13.46	7.99
Pure Asia	AUD	2,910.70	474,578.34	93.62	2.95	-NA-	-NA-	9.39	5.64	6.77	5.19	-2.03	-2.03	6.77	48.03	8.06
Asia Ex Australia	AUD	2,063.52	396,532.56	78.22	2.84	-NA-	-NA-	8.55	4.64	7.95	5.36	-1.96	-1.96	7.95	48.10	8.06
Asia Dividend +	AUD	3,688.84	417,685.32	82.39	3.36	-NA-	-NA-	10.99	7.51	9.31	5.87	-1.10	-1.10	9.31	9.18	9.06
Australia	AUD	2,943.81	110,398.87	21.78	3.34	-NA-	-NA-	12.21	9.47	3.65	7.35	-0.01	-0.01	3.65	48.58	12.04
Pure Australia	AUD	2,286.86	88,342.83	17.43	3.52	-NA-	-NA-	12.79	10.69	3.75	5.06	-2.19	-2.19	3.75	48.67	12.31
Japan	AUD	2,727.87	186,789.33	36.85	2.32	-NA-	-NA-	7.28	-0.06	-9.26	2.88	-3.77	-3.77	-9.26	49.02	9.36
Hong Kong	AUD	3,197.38	157,633.08	31.10	3.08	-NA-	-NA-	11.68	10.03	28.40	7.07	-0.42	-0.42	28.40	49.15	12.74
Singapore	AUD	2,628.31	50,299.83	9.92	4.01	-NA-	-NA-	9.95	10.38	32.42	9.80	0.01	0.01	32.42	48.57	10.25
New Zealand	AUD	2,292.53	1,810.31	0.36	3.66	-NA-	-NA-	12.03	6.83	-0.06	4.77	4.84	4.84	-0.06	49.15	13.86

European Public
Real Estate Association
Square de Meeus 23
1000 Brussels, Belgium
T +32 2739 1010
F +32 2739 1020
W www.epra.com
E info@epra.com

Price Return

Index Description	Curr	Close Value Dec-17	Free Float Mkt Cap Ccy (m) Dec-17	Free Float Mkt Cap (%) Weight Dec-17	Div Yld (%) Dec-17	Total Rtn (%) -20 Yrs*	Total Rtn (%) -10 Yrs*	Total Rtn (%) -5 Yrs*	Total Rtn (%) -3 Yrs*	Total Rtn (%) -1 Yrs*	Total Rtn (%) -QTD	Total Rtn (%) Dec-17	Total Rtn (%) MTD	Total Rtn (%) YTD	10 Yrs Vlty (%)	36M Vlty (%)
Asia	EUR	1,517.96	330,193.55	100.00	0.00	3.47	-0.47	2.16	1.31	-1.53	2.97	0.39	0.39	-1.53	16.02	8.86
Pure Asia	EUR	1,640.97	309,120.13	93.62	0.00	3.88	-0.17	2.24	1.28	-1.75	2.37	-0.09	-0.09	-1.75	16.54	8.91
Asia Ex Australia	EUR	1,933.44	258,284.43	78.22	0.00	-NA-	-NA-	1.77	0.47	-0.53	2.62	0.17	0.17	-0.53	11.28	8.92
Asia Dividend +	EUR	2,350.26	272,062.43	82.39	0.00	-NA-	-NA-	2.97	2.54	0.18	2.87	0.78	0.78	0.18	11.01	10.17
Australia	EUR	1,009.69	71,909.12	21.78	0.00	1.16	-3.95	3.51	4.45	-4.97	4.23	1.20	1.20	-4.97	19.18	12.52
Pure Australia	EUR	771.83	57,542.76	17.43	0.00	-0.19	-6.39	3.88	5.43	-5.01	1.82	-1.18	-1.18	-5.01	22.39	12.75
Japan	EUR	2,041.63	121,666.62	36.85	0.00	3.20	0.80	1.47	-3.21	-15.81	0.49	-1.82	-1.82	-15.81	18.79	8.28
Hong Kong	EUR	1,864.42	102,675.48	31.10	0.00	5.15	1.12	3.91	4.91	17.75	3.97	1.87	1.87	17.75	22.15	14.90
Singapore	EUR	1,383.68	32,763.17	9.92	0.00	3.31	0.72	1.58	4.16	20.31	6.85	2.32	2.32	20.31	19.12	12.64
New Zealand	EUR	1,422.59	1,179.16	0.36	0.00	-NA-	1.78	3.17	1.64	-8.75	0.80	5.15	5.15	-8.75	20.32	15.97
Asia	USD	1,801.57	396,496.41	100.00	0.00	3.90	-2.41	0.27	1.06	12.10	4.59	1.11	1.11	12.10	19.23	9.38
Pure Asia	USD	1,947.57	371,191.45	93.62	0.00	4.31	-2.11	0.35	1.02	11.86	3.98	0.62	0.62	11.86	19.76	9.53
Asia Ex Australia	USD	1,777.01	310,147.94	78.22	0.00	-NA-	-NA-	-0.11	0.22	13.24	4.24	0.88	0.88	13.24	13.07	9.78
Asia Dividend +	USD	2,331.13	326,692.57	82.39	0.00	-NA-	-NA-	1.06	2.28	14.05	4.49	1.49	1.49	14.05	12.92	11.20
Australia	USD	1,209.64	86,348.47	21.78	0.00	1.63	-5.82	1.59	4.18	8.19	5.87	1.92	1.92	8.19	21.41	11.93
Pure Australia	USD	924.68	69,097.34	17.43	0.00	0.28	-8.21	1.95	5.16	8.15	3.42	-0.48	-0.48	8.15	24.72	12.42
Japan	USD	2,445.95	146,097.28	36.85	0.00	3.68	-1.17	-0.41	-3.45	-4.15	2.07	-1.12	-1.12	-4.15	20.37	7.81
Hong Kong	USD	2,233.65	123,292.72	31.10	0.00	5.64	-0.85	1.99	4.64	34.06	5.60	2.59	2.59	34.06	25.21	16.37
Singapore	USD	1,657.70	39,342.01	9.92	0.00	3.79	-1.24	-0.30	3.90	36.96	8.53	3.04	3.04	36.96	23.68	13.87
New Zealand	USD	1,256.76	1,415.93	0.36	0.00	-NA-	-0.21	1.26	1.38	3.89	2.39	5.90	5.90	3.89	19.72	17.27

European Public
Real Estate Association
Square de Meeus 23
1000 Brussels, Belgium
T +32 2739 1010
F +32 2739 1020
W www.epra.com
E info@epra.com

Price Return

Index Description	Curr	Close Value Dec-17	Free Float Mkt Cap Ccy (m) Dec-17	Free Float Mkt Cap (%) Weight Dec-17	Div Yld (%) Dec-17	Total Rtn (%) -20 Yrs*	Total Rtn (%) -10 Yrs*	Total Rtn (%) -5 Yrs*	Total Rtn (%) -3 Yrs*	Total Rtn (%) -1 Yrs*	Total Rtn (%) -QTD	Total Rtn (%) Dec-17	Total Rtn (%) MTD	Total Rtn (%) YTD	10 Yrs Vlty (%)	36M Vlty (%)
Asia	GBP	2,146.31	293,103.98	100.00	0.00	4.92	1.43	4.02	5.96	2.40	3.73	1.17	1.17	2.40	16.85	10.84
Pure Asia	GBP	2,320.24	274,397.67	93.62	0.00	5.34	1.74	4.11	5.92	2.17	3.13	0.68	0.68	2.17	17.41	11.06
Asia Ex Australia	GBP	2,117.05	229,272.18	78.22	0.00	-NA-	-NA-	3.63	5.08	3.44	3.38	0.94	0.94	3.44	12.69	11.32
Asia Dividend +	GBP	3,088.82	241,502.55	82.39	0.00	-NA-	-NA-	4.84	7.24	4.17	3.63	1.56	1.56	4.17	13.00	12.66
Australia	GBP	1,441.11	63,831.80	21.78	0.00	2.63	-2.12	5.39	9.24	-1.18	5.00	1.99	1.99	-1.18	19.47	12.75
Pure Australia	GBP	1,101.63	51,079.17	17.43	0.00	1.26	-4.60	5.77	10.26	-1.21	2.58	-0.42	-0.42	-1.21	23.34	13.30
Japan	GBP	2,914.00	108,000.21	36.85	0.00	4.70	2.72	3.32	1.23	-12.44	1.23	-1.05	-1.05	-12.44	18.62	9.91
Hong Kong	GBP	2,661.07	91,142.28	31.10	0.00	6.68	3.06	5.80	9.72	22.45	4.74	2.66	2.66	22.45	23.41	17.26
Singapore	GBP	1,974.91	29,082.99	9.92	0.00	4.81	2.65	3.43	8.94	25.11	7.64	3.11	3.11	25.11	20.87	14.58
New Zealand	GBP	1,783.53	1,046.71	0.36	0.00	-NA-	3.72	5.05	6.30	-5.10	1.55	5.97	5.97	-5.10	18.96	17.09

European Public
Real Estate Association
Square de Meeus 23
1000 Brussels, Belgium
T +32 2739 1010
F +32 2739 1020
W www.epra.com
E info@epra.com

Price Return

Index Description	Curr	Close Value Dec-17	Free Float Mkt Cap Ccy (m) Dec-17	Free Float Mkt Cap (%) Weight Dec-17	Div Yld (%) Dec-17	Total Rtn (%) -20 Yrs*	Total Rtn (%) -10 Yrs*	Total Rtn (%) -5 Yrs*	Total Rtn (%) -3 Yrs*	Total Rtn (%) -1 Yrs*	Total Rtn (%) -QTD	Total Rtn (%) Dec-17	Total Rtn (%) MTD	Total Rtn (%) YTD	10 Yrs Vlty (%)	36M Vlty (%)
Asia	JPY	1,982.77	44,665,320.82	100.00	0.00	3.13	-2.33	5.72	-1.02	8.27	4.67	1.78	1.78	8.27	20.81	8.12
Pure Asia	JPY	2,143.46	41,814,716.75	93.62	0.00	3.53	-2.03	5.80	-1.05	8.03	4.06	1.29	1.29	8.03	21.27	8.10
Asia Ex Australia	JPY	1,955.75	34,938,165.34	78.22	0.00	-NA-	-NA-	5.32	-1.84	9.37	4.32	1.55	1.55	9.37	14.07	8.05
Asia Dividend +	JPY	2,369.84	36,801,918.11	82.39	0.00	-NA-	-NA-	6.55	0.18	10.15	4.57	2.17	2.17	10.15	12.24	8.31
Australia	JPY	1,331.31	9,727,155.49	21.78	0.00	0.87	-5.75	7.11	2.04	4.49	5.95	2.60	2.60	4.49	23.00	12.36
Pure Australia	JPY	1,017.69	7,783,815.47	17.43	0.00	-0.47	-8.14	7.49	3.00	4.45	3.50	0.18	0.18	4.45	25.69	12.48
Japan	JPY	2,712.41	16,457,858.33	36.85	0.00	3.28	-1.09	5.00	-5.44	-7.42	2.15	-0.46	-0.46	-7.42	22.03	8.25
Hong Kong	JPY	2,458.31	13,888,924.57	31.10	0.00	4.85	-0.76	7.53	2.49	29.48	5.68	3.28	3.28	29.48	26.23	13.77
Singapore	JPY	1,824.44	4,431,877.41	9.92	0.00	3.01	-1.16	5.12	1.76	32.28	8.61	3.73	3.73	32.28	24.35	11.30
New Zealand	JPY	1,381.61	159,505.04	0.36	0.00	-NA-	-0.12	6.76	-0.70	0.34	2.47	6.60	6.60	0.34	20.69	16.24
Australia	AUD	1,025.62	110,398.87	21.78	0.00	0.92	-4.73	7.51	5.77	0.16	6.21	-1.08	-1.08	0.16	16.33	11.96
Pure Australia	AUD	783.91	88,342.83	17.43	0.00	-0.43	-7.15	7.90	6.76	0.12	3.76	-3.41	-3.41	0.12	19.82	12.23
Hong Kong	HKD	2,261.61	963,816.16	31.10	0.00	5.72	-0.82	2.16	4.92	35.17	5.69	2.69	2.69	35.17	25.15	16.35
Singapore	SGD	1,338.20	52,576.66	9.92	0.00	2.87	-1.97	1.51	4.19	26.70	6.81	2.23	2.23	26.70	19.87	10.59
New Zealand	NZD	1,276.37	1,990.91	0.36	0.00	-NA-	0.58	4.31	4.63	1.86	4.07	2.18	2.18	1.86	11.59	10.43

European Public
Real Estate Association
Square de Meeus 23
1000 Brussels, Belgium
T +32 2739 1010
F +32 2739 1020
W www.epra.com
E info@epra.com

Price Return

Index Description	Curr	Close Value Dec-17	Free Float Mkt Cap Ccy (m) Dec-17	Free Float Mkt Cap (%) Weight Dec-17	Div Yld (%) Dec-17	Total Rtn (%) -20 Yrs*	Total Rtn (%) -10 Yrs*	Total Rtn (%) -5 Yrs*	Total Rtn (%) -3 Yrs*	Total Rtn (%) -1 Yrs*	Total Rtn (%) -QTD	Total Rtn (%) Dec-17	Total Rtn (%) MTD	Total Rtn (%) YTD	10 Yrs Vlty (%)	36M Vlty (%)
Asia	AUD	1,507.24	506,931.42	100.00	0.00	-NA-	-1.28	6.11	2.59	3.78	4.93	-1.87	-1.87	3.78	10.21	7.99
Pure Asia	AUD	1,629.38	474,578.34	93.62	0.00	-NA-	-NA-	6.20	2.56	3.55	4.32	-2.34	-2.34	3.55	10.79	8.06
Asia Ex Australia	AUD	1,486.69	396,532.56	78.22	0.00	-NA-	-NA-	5.71	1.74	4.83	4.57	-2.09	-2.09	4.83	9.62	8.01
Asia Dividend +	AUD	2,271.83	417,685.32	82.39	0.00	-NA-	-NA-	6.95	3.83	5.58	4.83	-1.49	-1.49	5.58	9.09	9.04
Australia	AUD	1,025.62	110,398.87	21.78	0.00	0.92	-4.73	7.51	5.77	0.16	6.21	-1.08	-1.08	0.16	16.33	11.96
Pure Australia	AUD	783.91	88,342.83	17.43	0.00	-0.43	-7.15	7.90	6.76	0.12	3.76	-3.41	-3.41	0.12	19.82	12.23
Japan	AUD	2,046.34	186,789.33	36.85	0.00	-NA-	-NA-	5.39	-1.99	-11.26	2.40	-4.03	-4.03	-11.26	15.26	9.36
Hong Kong	AUD	1,868.72	157,633.08	31.10	0.00	-NA-	-NA-	7.93	6.23	24.11	5.94	-0.42	-0.42	24.11	16.92	12.86
Singapore	AUD	1,386.87	50,299.83	9.92	0.00	-NA-	-NA-	5.51	5.48	26.80	8.87	0.01	0.01	26.80	13.70	9.99
New Zealand	AUD	1,259.54	1,810.31	0.36	0.00	-NA-	-NA-	7.16	2.93	-3.82	2.72	2.78	2.78	-3.82	16.40	13.76

European Public
Real Estate Association
Square de Meeus 23
1000 Brussels, Belgium
T +32 2739 1010
F +32 2739 1020
W www.epra.com
E info@epra.com

Gross Total Return

Index Description	Curr	Close Value Dec-17	Free Float Mkt Cap Ccy (m) Dec-17	Free Float Mkt Cap (%) Weight Dec-17	Div Yld (%) Dec-17	Total Rtn (%) -20 Yrs*	Total Rtn (%) -10 Yrs*	Total Rtn (%) -5 Yrs*	Total Rtn (%) -3 Yrs*	Total Rtn (%) -1 Yrs*	Total Rtn (%) -QTD	Total Rtn (%) Dec-17	Total Rtn (%) MTD	Total Rtn (%) YTD	10 Yrs Vlty (%)	36M Vlty (%)
Hong Kong	HKD	3,868.54	963,816.16	-NA-	3.08	8.97	2.40	5.71	8.68	39.84	6.82	2.69	2.69	39.84	25.11	16.11
Singapore	SGD	2,487.14	52,576.66	-NA-	4.01	6.35	2.08	5.78	9.03	32.32	7.71	2.23	2.23	32.32	20.13	10.67
New Zealand	NZD	2,863.92	1,990.91	-NA-	5.23	-NA-	7.11	10.09	10.33	7.61	7.08	5.13	5.13	7.61	11.51	10.30
JPMorgan Singapore Bonds	LOCAL	-NA-	-NA-	-NA-	-NA-	-NA-	-NA-	-NA-	-NA-	-NA-	-NA-	-NA-	-NA-	-NA-	0.73	-NA-
JPMorgan Hong Kong Bonds	LOCAL	-NA-	-NA-	-NA-	-NA-	-NA-	-NA-	-NA-	-NA-	-NA-	-NA-	-NA-	-NA-	-NA-	1.59	-NA-
JPMorgan New Zealand Bonds	LOCAL	-NA-	-NA-	-NA-	-NA-	-NA-	-NA-	-NA-	-NA-	-NA-	-NA-	-NA-	-NA-	-NA-	1.34	-NA-
JPMorgan Australia Bonds	LOCAL	-NA-	-NA-	-NA-	-NA-	-NA-	-NA-	-NA-	-NA-	-NA-	-NA-	-NA-	-NA-	-NA-	2.95	-NA-
JPMorgan Japan Bonds	LOCAL	-NA-	-NA-	-NA-	-NA-	-NA-	-NA-	-NA-	-NA-	-NA-	-NA-	-NA-	-NA-	-NA-	0.70	-NA-

European Public
Real Estate Association
Square de Meeus 23
1000 Brussels, Belgium
T +32 2739 1010
F +32 2739 1020
W www.epra.com
E info@epra.com

FTSE EPRA/NAREIT Developed Asia Index Series - Top 20 Constituents & Country Breakdown

Top 20 constituents

Company	Country	Free Float Mkt Cap (EUR m) Dec-17	Free Float Asia Weight Dec-17
Sun Hung Kai Properties Limited	HK	19,711.56	5.97
Cheung Kong (Holdings) Ltd.	HK	19,568.55	5.93
Mitsui Fudosan Co., Ltd.	JA	17,622.23	5.34
Mitsubishi Estate Company, Limited	JA	17,091.00	5.18
Link REIT	HK	17,052.87	5.16
Scentre Group	AUD	13,949.77	4.22
Westfield Corporation Limited	AU	11,834.53	3.58
Sumitomo Realty & Development Co Ltd	JA	11,807.00	3.58
Goodman Group	AU	9,624.90	2.91
Stockland Trust Group	AU	7,050.74	2.14
New World Development Company Limited	HK	6,868.50	2.08
Hongkong Land Holdings	HK	6,828.22	2.07
Wharf Real Estate Investment	HK	6,722.00	2.04
Dexus Property Group	AU	6,458.49	1.96
GPT Group	AU	5,996.61	1.82
Henderson Land Development Company Ltd	HK	5,870.65	1.78
Vicinity Centres	AU	5,717.64	1.73
Mirvac Group	AU	5,665.83	1.72
CapitaLand Limited	SI	5,521.43	1.67
Nippon Building Fund of Japan	JA	5,152.42	1.56

Country Breakdown

Country Index	Number of Constituent Dec-17	Free Float Mkt Cap (EUR m) Dec-17	Free Float Asia Weight Dec-17
FTSE EPRA/NAREIT Asia	80	330,193.55	100.00
FTSE EPRA/NAREIT Japan	40	121,666.62	36.85
FTSE EPRA/NAREIT Hong Kong	14	102,675.48	31.10
FTSE EPRA/NAREIT Australia	13	71,909.12	21.78
FTSE EPRA/NAREIT Singapore	12	32,763.17	9.92
FTSE EPRA/NAREIT New Zealand	1	1,179.16	0.36

European Public
Real Estate Association
Square de Meeus 23
1000 Brussels, Belgium
T +32 2739 1010
F +32 2739 1020
W www.epra.com
E info@epra.com

EPRA/NAREIT Global Index - Top 20 Performance:

Stock	Investment Focus	Sector	Country	Price Return Dec-17	Dividend Return Dec-17	Total Return Dec-17
Westfield Corporation Limited	Rental	Retail	AU	13.52	0	13.52
Wharf (Holdings) Limited	Non-Rental	Diversified	HK	9.98	0	9.98
Aeon Mall Co. Ltd.	Rental	Retail	JA	9.54	0	9.54
Wharf Real Estate Investment	Non-Rental	Diversified	HK	9.13	0	9.13
Suntec REIT	Rental	Diversified	SI	7.5	0	7.5
NTT Urban Development	Non-Rental	Office	JA	6.8	0	6.8
Daiwa Office Investment	Rental	Office	JP	6.64	0	6.64
Hulic	Non-Rental	Diversified	JA	5.32	0.96	6.28
Kiwi Property Group	Rental	Diversified	NZ	2.93	2.81	5.75
Mapletree Logistics Trust	Rental	Industrial	SI	4.76	0	4.76
Cheung Kong (Holdings) Ltd.	Non-Rental	Diversified	HK	4.51	0	4.51
New World Development Company	Non-Rental	Diversified	HK	4.26	0	4.26
Hang Lung Properties Ltd.	Rental	Diversified	HK	4.14	0	4.14
Mapletree Commercial Trust	Rental	Diversified	SI	3.85	0	3.85
City Developments	Non-Rental	Diversified	SI	3.82	0	3.82
CapitaLand Commercial Trust	Rental	Office	SI	3.76	0	3.76
CDL Hospitality Trusts	Rental	Lodging/Res	SI	3.68	0	3.68
Hysan Development Company	Rental	Diversified	HK	3.63	0	3.63
Ascendas REIT	Rental	Industrial	SI	3.42	0	3.42
CapitaLand Mall Trust	Rental	Retail	SI	3.4	0	3.4

EPRA/NAREIT Global Index - Bottom 20 Performance:

Stock	Investment Focus	Sector	Country	Price Return Dec-17	Dividend Return Dec-17	Total Return Dec-17
Mitsubishi Estate Company, Limited	Non-Rental	Diversified	JA	-0.48	0	-0.48
Orix JREIT Inc	Rental	Diversified	JA	-0.51	0	-0.51
Nippon Prologis REIT	Rental	Industrial	JA	-0.58	0	-0.58
Scentre Group	Rental	Retail	AUD	-0.95	0	-0.95
Champion REIT	Rental	Diversified	HK	-1.21	0	-1.21
Industrial & Infrastructure Fund (IIF)	Rental	Industrial	JA	-1.22	0	-1.22
Nippon Building Fund of Japan	Rental	Office	JA	-2.99	1.64	-1.36
Stockland Trust Group	Non-Rental	Diversified	AU	-4.27	2.78	-1.5
Daiwahouse Residential Invest	Rental	Residential	JA	-1.54	0	-1.54
Mirvac Group	Non-Rental	Diversified	AU	-3.69	2.05	-1.64
Investa Office Fund	Rental	Office	AU	-3.81	2.15	-1.66
Goodman Group	Non-Rental	Industrial	AU	-3.33	1.58	-1.75
Frontier Real Estate Investment	Rental	Retail	JA	-4.37	2.2	-2.17
Dexus Property Group	Rental	Office	AU	-4.51	2.32	-2.18
GPT Group	Rental	Diversified	AU	-4.49	2.3	-2.19
Japan Real Estate Investment	Rental	Office	JA	-2.55	0	-2.55
Hongkong Land Holdings	Non-Rental	Office	HK	-2.63	0	-2.63
Japan Prime Realty Investment	Rental	Office	JA	-5.04	1.92	-3.12
Mori Trust Sogo REIT Inc.	Rental	Diversified	JA	-3.51	0	-3.51
Swire Properties	Non-Rental	Diversified	HK	-4	0	-4

European Public
Real Estate Association
Square de Meeus 23
1000 Brussels, Belgium
T +32 2739 1010
F +32 2739 1020
W www.epra.com
E info@epra.com

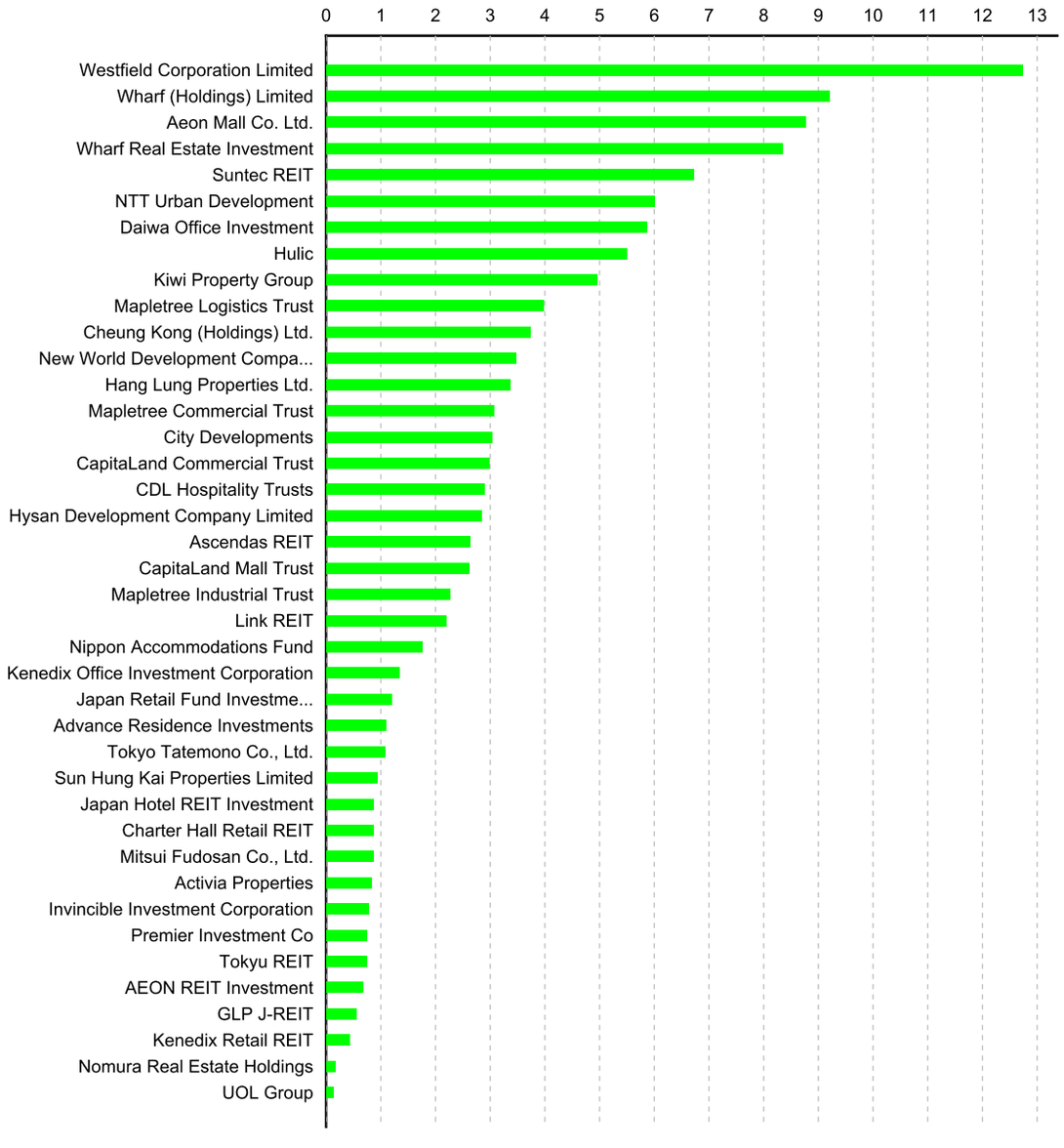
0
1
2
3
4
5
6
7
8
9
10
11
12
13
Westfield Corporation Limited
Wharf (Holdings) Limited
Aeon Mall Co. Ltd.
Wharf Real Estate Investment
Suntec REIT
NTT Urban Development
Daiwa Office Investment
Hulic
Kiwi Property Group
Mapletree Logistics Trust
Cheung Kong (Holdings) Ltd.
New World Development Compa...
Hang Lung Properties Ltd.
Mapletree Commercial Trust
City Developments
CapitaLand Commercial Trust
CDL Hospitality Trusts
Hysan Development Company Limited
Ascendas REIT
CapitaLand Mall Trust
Mapletree Industrial Trust
Link REIT
Nippon Accommodations Fund
Kenedix Office Investment Corporation
Japan Retail Fund Investme...
Advance Residence Investments
Tokyo Tatemono Co., Ltd.
Sun Hung Kai Properties Limited
Japan Hotel REIT Investment
Charter Hall Retail REIT
Mitsui Fudosan Co., Ltd.
Activia Properties
Invincible Investment Corporation
Premier Investment Co
Tokyu REIT
AEON REIT Investment
GLP J-REIT
Kenedix Retail REIT
Nomura Real Estate Holdings
UOL Group

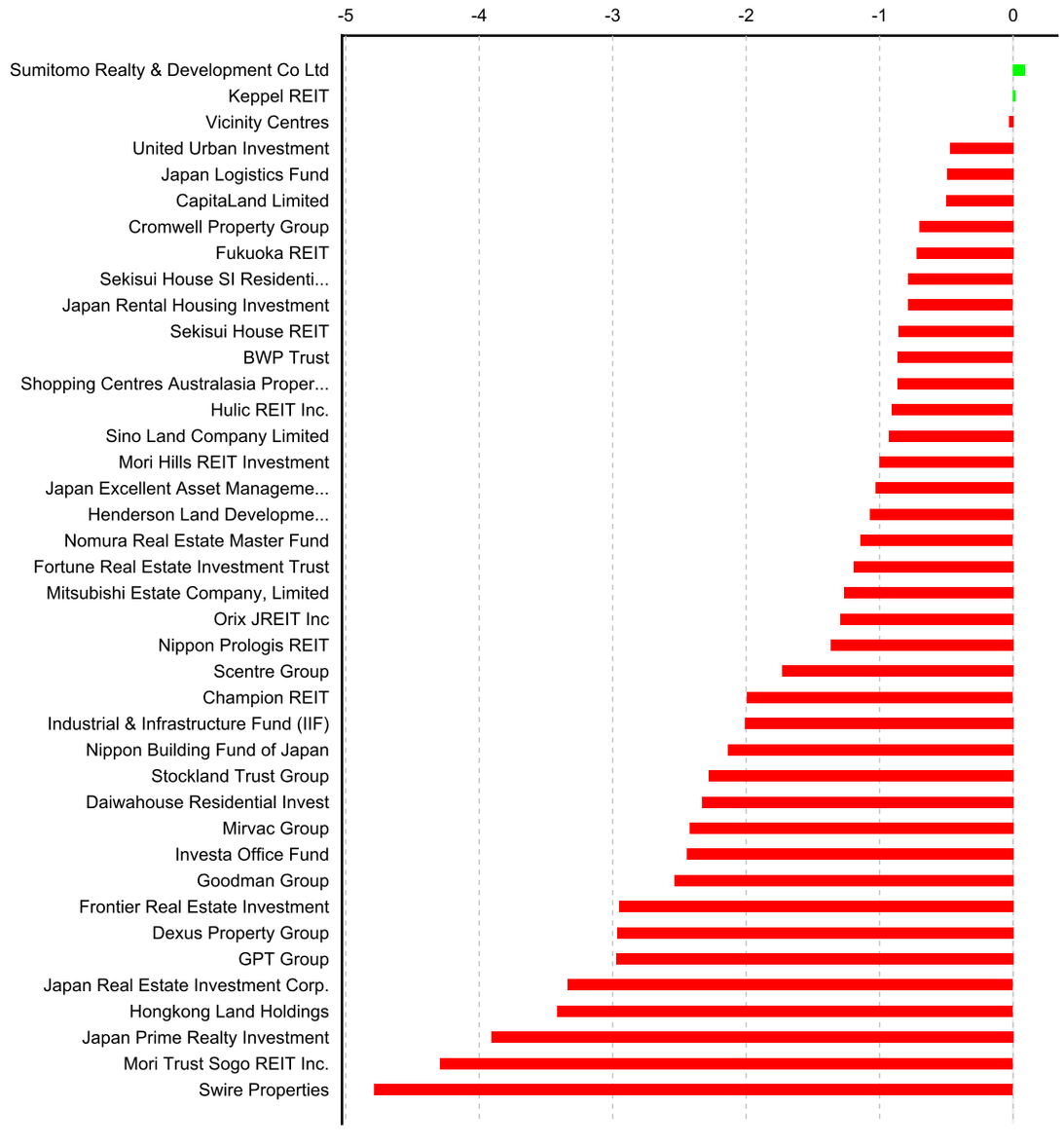
-5
-4
-3
-2
-1
0
Sumitomo Realty & Development Co Ltd
Keppel REIT
Vicinity Centres
United Urban Investment
Japan Logistics Fund
CapitaLand Limited
Cromwell Property Group
Fukuoka REIT
Sekisui House SI Residenti...
Japan Rental Housing Investment
Sekisui House REIT
BWP Trust
Shopping Centres Australasia Proper...
Hulic REIT Inc.
Sino Land Company Limited
Mori Hills REIT Investment
Japan Excellent Asset Manageme...
Henderson Land Developme...
Nomura Real Estate Master Fund
Fortune Real Estate Investment Trust
Mitsubishi Estate Company, Limited
Orix JREIT Inc
Nippon Prologis REIT
Scentre Group
Champion REIT
Industrial & Infrastructure Fund (IIF)
Nippon Building Fund of Japan
Stockland Trust Group
Daiwahouse Residential Invest
Mirvac Group
Investa Office Fund
Goodman Group
Frontier Real Estate Investment
Dexus Property Group
GPT Group
Japan Real Estate Investment Corp.
Hongkong Land Holdings
Japan Prime Realty Investment
Mori Trust Sogo REIT Inc.
Swire Properties

Section 3.3

FTSE EPRA/NAREIT Developed Europe and EMEA Index

European Public
Real Estate Association
Square de Meeus 23
1000 Brussels, Belgium
T +32 2739 1010
F +32 2739 1020
W www.epra.com
E info@epra.com

Graph 16: EPRA/NAREIT Developed Europe v EPRA/NAREIT Developed & FTSE Europe - Total Return (EUR) Rolling 36 Months Performance

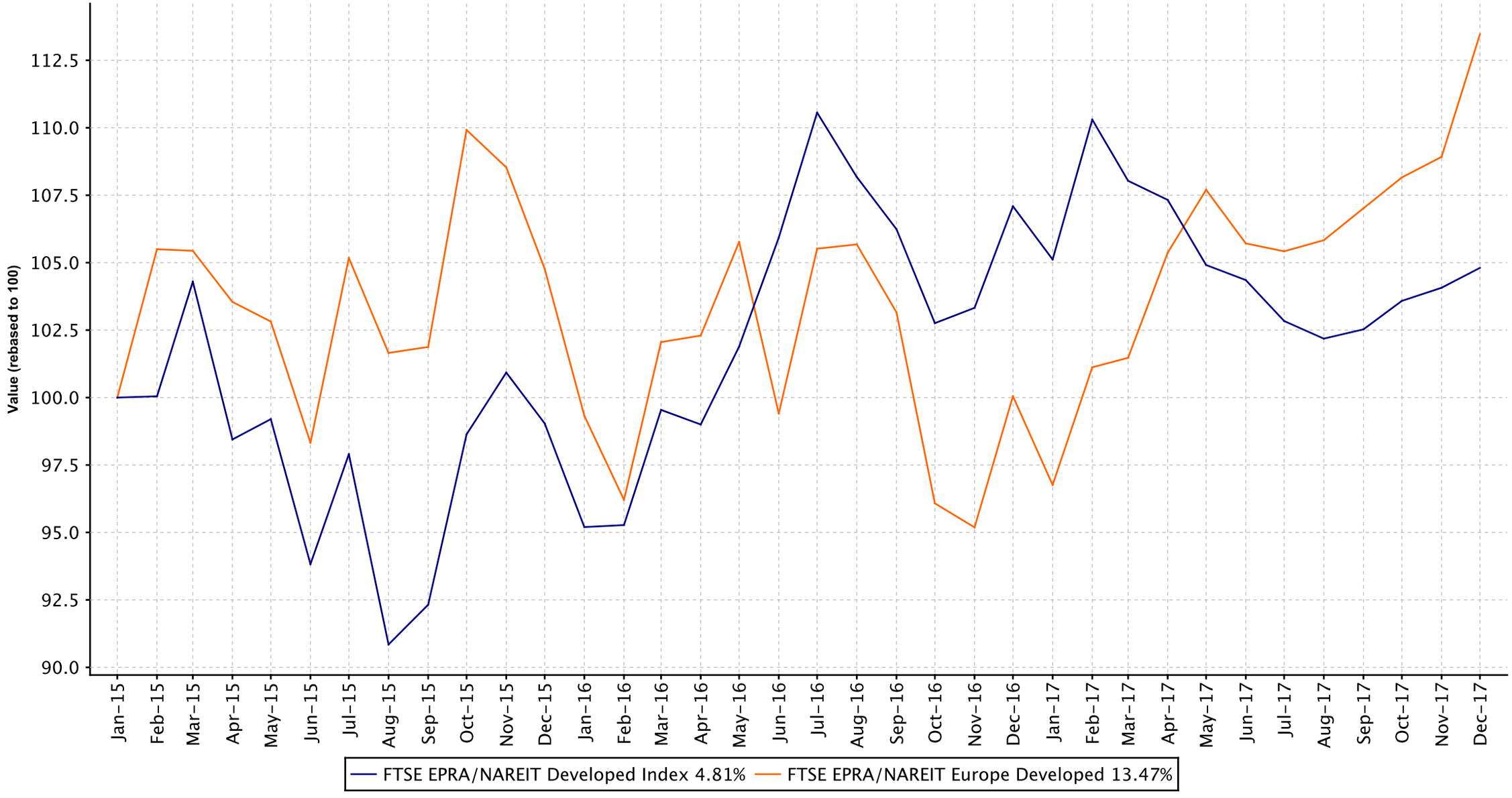

European Public
Real Estate Association
Square de Meeus 23
1000 Brussels, Belgium
T +32 2739 1010
F +32 2739 1020
W www.epra.com
E info@epra.com

Graph 17: Dividend Yields

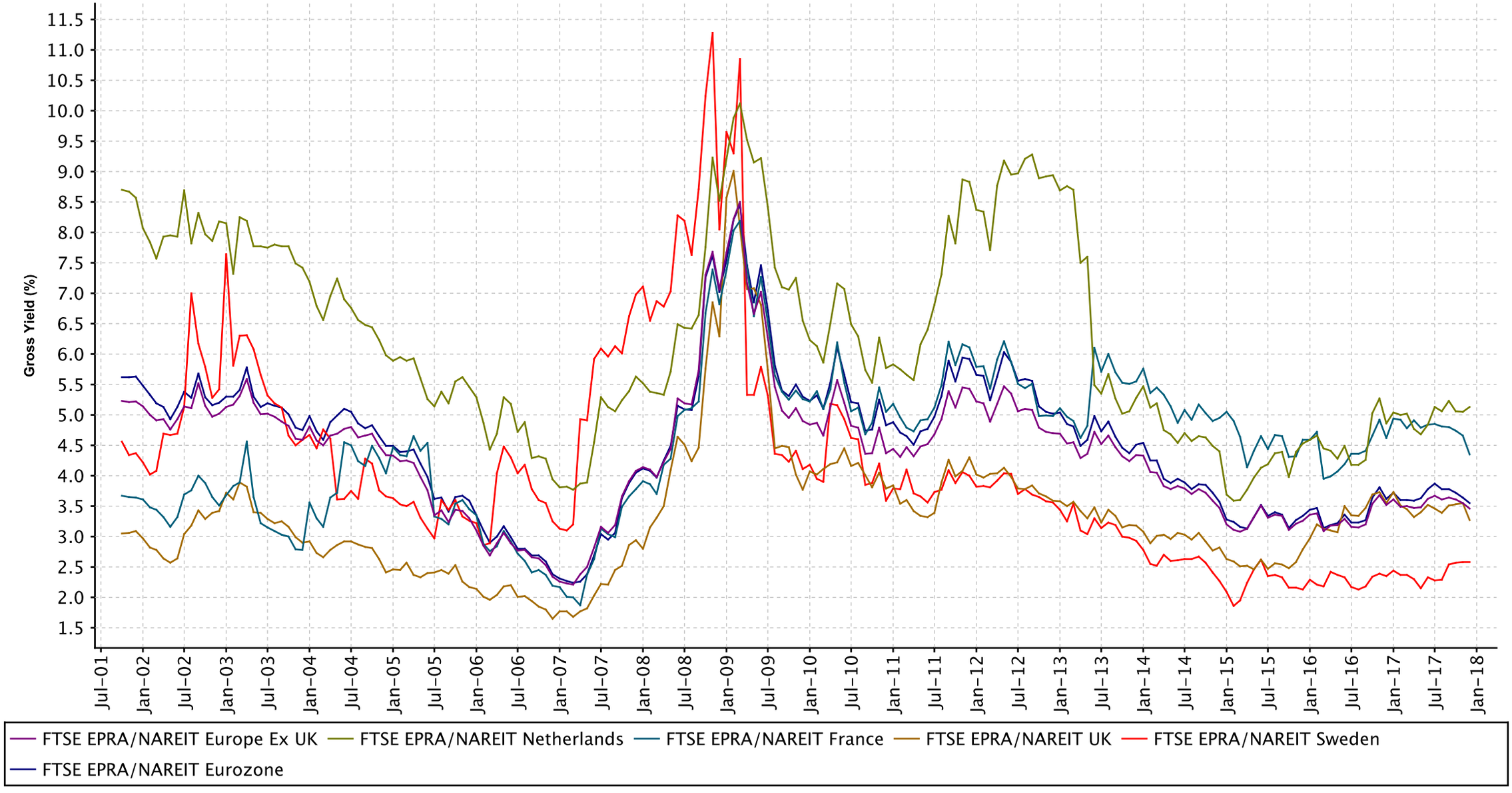

European Public
Real Estate Association
Square de Meeus 23
1000 Brussels, Belgium
T +32 2739 1010
F +32 2739 1020
W www.epra.com
E info@epra.com

FTSE EPRA/NAREIT Developed Europe Index Series - Dividends: December

Ex Date	Company	Investment Focus	sector	Curr	Gross Dividend	Dividend Yield %
7 December 2017	Big Yellow Group Plc	Rental	Self Storage	GBX	0.153	3.48
7 December 2017	F&C Commercial Property Trust	Rental	Diversified	GBX	0.005	4.44
7 December 2017	F&C UK Real Estate Investments	Rental	Diversified	GBX	0.0125	4.95
7 December 2017	LondonMetric Property Plc	Rental	Diversified	GBX	0.0185	4.32
14 December 2017	Assura plc	Rental	Healthcare	GBX	0.00665	3.53
20 December 2017	Befimmo SA	Rental	Office	EUR	2.59	6.39
28 December 2017	Grainger Plc	Non-Rental	Residential	GBX	0.0326	1.62
28 December 2017	Klovern B	Rental	Diversified	SEK	0.1	2.76
28 December 2017	NewRiver REIT plc	Rental	Retail	GBX	0.0525	5.68

European Public
Real Estate Association
Square de Meeus 23
1000 Brussels, Belgium
T +32 2739 1010
F +32 2739 1020
W www.epra.com
E info@epra.com

FTSE EPRA/NAREIT Developed Europe Index Series - Stock Performance

Index Constituents	Investment Focus	Sector	REIT Status	Local Price Dec-17	Free Float Mkt Cap EUR (m) Dec-17	Free Float Global Wght(%) Dec-17	Free Float Europe Wght(%) Dec-17	Div Yld (%) Dec-17	Total Rtn (%) -20 Yrs*	Total Rtn (%) -10 Yrs*	Total Rtn (%) -5 Yrs*	Total Rtn (%) -3 Yrs*	Total Rtn (%) -1 Yrs*	Total Rtn (%) -QTD	Price Rtn (%) Dec-17	Dividend Rtn (%) Dec-17	Total Rtn (%) Dec-17	Total Rtn (%) -MTD	Total Rtn (%) -YTD	10 Yrs Vlty (%)	36M Vlty (%)
BUWOG AG	Non-Rental	Residenti	Non REIT	28.75	3,075	0.25	1.38	2.40	-NA-	-NA-	-NA-	23.45	33.27	16.09	19.05	0.00	19.05	19.05	33.27	17.93	18.27
CA Immobilien Anlagen AG	Rental	Office	Non REIT	25.80	1,784	0.14	0.80	2.52	4.49	7.81	24.19	22.03	51.47	6.19	2.20	0.00	2.20	2.20	51.47	34.58	15.00
Austria Total					4,859	0.39	2.18	2.44													

European Public
Real Estate Association
Square de Meeus 23
1000 Brussels, Belgium
T +32 2739 1010
F +32 2739 1020
W www.epra.com
E info@epra.com

FTSE EPRA/NAREIT Developed Europe Index Series - Stock Performance

Index Constituents	Investment Focus	Sector	REIT Status	Local Price Dec-17	Free Float Mkt Cap EUR (m) Dec-17	Free Float Global Wght(%) Dec-17	Free Float Europe Wght(%) Dec-17	Div Yld (%) Dec-17	Total Rtn (%) -20 Yrs*	Total Rtn (%) -10 Yrs*	Total Rtn (%) -5 Yrs*	Total Rtn (%) -3 Yrs*	Total Rtn (%) -1 Yrs*	Total Rtn (%) -QTD	Price Rtn (%) Dec-17	Dividend Rtn (%) Dec-17	Total Rtn (%) Dec-17	Total Rtn (%) -MTD	Total Rtn (%) -YTD	10 Yrs Vlty (%)	36M Vlty (%)
Cofinimmo	Rental	Diversifie	REIT	109.75	2,264	0.18	1.01	5.01	4.32	1.87	9.22	9.68	6.07	1.01	1.29	0.00	1.29	1.29	6.07	13.11	11.03
WDP	Rental	Industrial	REIT	93.43	1,558	0.13	0.70	4.56	-NA-	10.97	18.88	19.08	15.08	-2.17	2.45	0.00	2.45	2.45	15.08	15.71	12.86
Aedifica	Rental	Diversifie	REIT	78.72	1,415	0.11	0.63	2.44	-NA-	9.18	14.80	16.61	16.64	-0.64	-1.60	0.00	-1.60	-1.60	16.64	14.23	14.87
Befimmo SA	Rental	Office	REIT	53.55	1,034	0.08	0.46	6.52	4.26	2.76	7.83	2.13	6.90	5.19	-0.09	4.84	4.75	4.74	6.90	16.65	13.40
Retail Estates	Rental	Retail	REIT	73.81	398	0.03	0.18	4.47	-NA-	-NA-	-NA-	-NA-	-NA-	0.27	1.35	0.00	1.35	1.35	-NA-	15.32	15.32
Intervest Offices & Warehouses NV	Rental	Industrial/	REIT	22.49	358	0.03	0.16	6.22	-NA-	2.07	8.53	4.40	-0.04	1.31	2.46	0.00	2.46	2.46	-0.04	18.17	13.01
Xior Student Housing NV	Rental	Residenti	REIT	38.99	241	0.02	0.11	0.66	-NA-	-NA-	-NA-	-NA-	-NA-	-2.37	-0.03	0.00	-0.03	-0.03	-NA-	4.01	4.01
Wereldhave Belgium	Rental	Retail	REIT	95.25	202	0.02	0.09	5.35	-NA-	10.18	7.11	1.05	-6.82	2.41	1.55	0.00	1.55	1.55	-6.82	13.69	12.48
Leasinvest Real Estate	Rental	Diversifie	REIT	96.00	194	0.02	0.09	5.10	-NA-	7.96	12.79	6.34	-4.36	-3.88	0.28	0.00	0.28	0.28	-4.36	15.99	11.91
Belgium Total					7,664	0.62	3.43	4.55													

European Public
Real Estate Association
Square de Meeus 23
1000 Brussels, Belgium
T +32 2739 1010
F +32 2739 1020
W www.epra.com
E info@epra.com

FTSE EPRA/NAREIT Developed Europe Index Series - Stock Performance

Index Constituents	Investment Focus	Sector	REIT Status	Local Price Dec-17	Free Float Mkt Cap EUR (m) Dec-17	Free Float Global Wght(%) Dec-17	Free Float Europe Wght(%) Dec-17	Div Yld (%) Dec-17	Total Rtn (%) -20 Yrs*	Total Rtn (%) -10 Yrs*	Total Rtn (%) -5 Yrs*	Total Rtn (%) -3 Yrs*	Total Rtn (%) -1 Yrs*	Total Rtn (%) -QTD	Price Rtn (%) Dec-17	Dividend Rtn (%) Dec-17	Total Rtn (%) Dec-17	Total Rtn (%) -MTD	Total Rtn (%) -YTD	10 Yrs Vlty (%)	36M Vlty (%)
Citycon Oyj	Rental	Retail	Non REIT	2.16	828	0.07	0.37	0.46	7.14	1.27	4.88	0.77	-6.32	-3.05	1.41	0.00	1.41	1.41	-6.32	22.87	13.60
Technopolis Plc	Rental	Office	Non REIT	4.18	588	0.05	0.26	2.87	-NA-	1.51	7.66	7.68	37.38	6.36	4.50	0.00	4.50	4.50	37.38	26.04	18.25
Finland Total					1,416	0.12	0.63	1.46													

European Public
Real Estate Association
Square de Meeus 23
1000 Brussels, Belgium
T +32 2739 1010
F +32 2739 1020
W www.epra.com
E info@epra.com

FTSE EPRA/NAREIT Developed Europe Index Series - Stock Performance

Index Constituents	Investment Focus	Sector	REIT Status	Local Price Dec-17	Free Float Mkt Cap EUR (m) Dec-17	Free Float Global Wght(%) Dec-17	Free Float Europe Wght(%) Dec-17	Div Yld (%) Dec-17	Total Rtn (%) -20 Yrs*	Total Rtn (%) -10 Yrs*	Total Rtn (%) -5 Yrs*	Total Rtn (%) -3 Yrs*	Total Rtn (%) -1 Yrs*	Total Rtn (%) -QTD	Price Rtn (%) Dec-17	Dividend Rtn (%) Dec-17	Total Rtn (%) Dec-17	Total Rtn (%) -MTD	Total Rtn (%) -YTD	10 Yrs Vlty (%)	36M Vlty (%)
Klepierre SA	Rental	Retail	REIT	36.66	7,364	0.60	3.30	4.96	12.19	4.21	8.35	5.36	3.05	10.40	5.66	0.00	5.66	5.66	3.05	25.12	15.68
Gecina	Rental	Office	REIT	153.90	7,110	0.58	3.19	2.96	8.90	6.76	16.49	18.65	23.99	12.17	9.93	0.00	9.93	9.93	23.99	33.36	17.51
Fonciere des Regions	Rental	Diversifie	REIT	94.48	3,696	0.30	1.66	4.66	13.66	4.76	13.20	12.42	19.22	7.50	5.11	0.00	5.11	5.11	19.22	24.08	16.46
Icade Management	Non-Rental	Diversifie	REIT	81.93	2,888	0.23	1.29	4.88	10.10	1.67	8.52	12.04	26.76	8.56	4.98	0.00	4.98	4.98	26.76	20.77	15.29
Mercialys	Rental	Retail	REIT	18.45	755	0.06	0.34	5.64	-NA-	8.28	7.86	6.27	1.25	11.57	4.65	0.00	4.65	4.65	1.25	17.98	15.20
Carmila S.A.	Rental	Retail	REIT	23.21	508	0.04	0.23	7.75	-NA-	-NA-	-NA-	-NA-	-NA-	-1.35	0.83	0.00	0.83	0.83	-NA-	4.58	4.58
ANF Immobilier	Rental	Diversifie	REIT	21.82	61	0.00	0.03	5.27	2.95	-2.21	2.48	7.81	13.43	-0.91	-1.62	0.00	-1.62	-1.62	13.43	19.51	13.94
France Total					22,383	1.81	10.04	4.35													

European Public
Real Estate Association
Square de Meeus 23
1000 Brussels, Belgium
T +32 2739 1010
F +32 2739 1020
W www.epra.com
E info@epra.com

FTSE EPRA/NAREIT Developed Europe Index Series - Stock Performance

Index Constituents	Investment Focus	Sector	REIT Status	Local Price Dec-17	Free Float Mkt Cap EUR (m) Dec-17	Free Float Global Wght(%) Dec-17	Free Float Europe Wght(%) Dec-17	Div Yld (%) Dec-17	Total Rtn (%) -20 Yrs*	Total Rtn (%) -10 Yrs*	Total Rtn (%) -5 Yrs*	Total Rtn (%) -3 Yrs*	Total Rtn (%) -1 Yrs*	Total Rtn (%) -QTD	Price Rtn (%) Dec-17	Dividend Rtn (%) Dec-17	Total Rtn (%) Dec-17	Total Rtn (%) -MTD	Total Rtn (%) -YTD	10 Yrs Vlty (%)	36M Vlty (%)
Vonovia SE	Rental	Residenti	Non REIT	41.39	20,078	1.63	9.00	2.71	-NA-	-NA-	-NA-	18.25	37.55	14.97	4.67	0.00	4.67	4.67	37.55	15.97	16.12
Deutsche Wohnen AG	Rental	Residenti	Non REIT	36.46	12,931	1.05	5.80	2.03	-NA-	13.07	22.77	25.42	24.66	1.50	-1.83	0.00	-1.83	-1.83	24.66	42.91	18.57
LEG Immobilien AG	Rental	Residenti	Non REIT	95.29	6,021	0.49	2.70	2.90	-NA-	-NA-	-NA-	19.38	32.86	11.33	6.70	0.00	6.70	6.70	32.86	16.48	16.56
TAG Immobilien-AG	Non-Rental	Residenti	Non REIT	15.84	2,320	0.19	1.04	3.60	5.46	11.24	13.72	21.98	30.65	11.39	2.96	0.00	2.96	2.96	30.65	29.70	15.53
Grand City Properties	Rental	Residenti	Non REIT	19.65	2,137	0.17	0.96	3.47	-NA-	-NA-	-NA-	-NA-	17.60	10.08	2.34	0.00	2.34	2.34	17.60	21.79	19.03
TLG Immobilien AG	Rental	Diversifie	Non REIT	22.14	1,869	0.15	0.84	3.61	-NA-	-NA-	-NA-	24.24	28.18	13.51	6.95	0.00	6.95	6.95	28.18	16.03	15.26
Deutsche EuroShop AG	Rental	Retail	Non REIT	33.95	1,733	0.14	0.78	4.12	-NA-	6.87	5.04	1.64	-8.57	7.01	5.29	0.00	5.29	5.29	-8.57	16.64	13.80
Alstria office REIT AG	Rental	Office	REIT	12.90	1,708	0.14	0.77	4.03	-NA-	5.64	13.98	13.44	12.68	6.74	1.90	0.00	1.90	1.90	12.68	28.24	13.24
ADO Properties SA	Rental	Residenti	Non REIT	42.28	1,231	0.10	0.55	1.06	-NA-	-NA-	-NA-	-NA-	33.49	1.11	-2.56	0.00	-2.56	-2.56	33.49	20.07	20.07
Hamborner REIT	Rental	Diversifie	REIT	9.90	751	0.06	0.34	4.34	-NA-	-NA-	10.23	11.87	14.29	8.17	2.80	0.00	2.80	2.80	14.29	15.77	15.25
DIC Asset AG	Rental	Diversifie	Non REIT	10.53	454	0.04	0.20	3.80	-NA-	-1.79	12.88	16.30	20.11	12.63	-2.00	0.00	-2.00	-2.00	20.11	38.33	16.88
Adler Real Estate AG	Rental	Residenti	Non REIT	13.29	396	0.03	0.18	0.00	-NA-	-NA-	-NA-	-NA-	0.85	-0.75	6.03	0.00	6.03	6.03	0.85	39.38	30.95
Germany Total					51,628	4.19	23.16	2.73													

European Public
Real Estate Association
Square de Meeus 23
1000 Brussels, Belgium
T +32 2739 1010
F +32 2739 1020
W www.epra.com
E info@epra.com

FTSE EPRA/NAREIT Developed Europe Index Series - Stock Performance

Index Constituents	Investment Focus	Sector	REIT Status	Local Price Dec-17	Free Float Mkt Cap EUR (m) Dec-17	Free Float Global Wght(%) Dec-17	Free Float Europe Wght(%) Dec-17	Div Yld (%) Dec-17	Total Rtn (%) -20 Yrs*	Total Rtn (%) -10 Yrs*	Total Rtn (%) -5 Yrs*	Total Rtn (%) -3 Yrs*	Total Rtn (%) -1 Yrs*	Total Rtn (%) -QTD	Price Rtn (%) Dec-17	Dividend Rtn (%) Dec-17	Total Rtn (%) Dec-17	Total Rtn (%) -MTD	Total Rtn (%) -YTD	10 Yrs Vlty (%)	36M Vlty (%)
Green REIT Plc	Rental	Office	REIT	1.55	1,063	0.09	0.48	3.22	-NA-	-NA-	-NA-	-NA-	16.98	3.19	4.01	0.00	4.01	4.01	16.98	17.38	15.96
Hibernia REIT plc	Rental	Office	REIT	1.52	1,055	0.09	0.47	1.44	-NA-	-NA-	-NA-	12.89	25.59	-0.07	6.57	0.00	6.57	6.57	25.59	14.52	14.34
Irish Residential Properties REIT Plc	Rental	Residenti	REIT	1.50	525	0.04	0.24	4.93	-NA-	-NA-	-NA-	-NA-	34.53	1.69	0.74	0.00	0.74	0.74	34.53	7.51	7.51
Ireland Total					2,643	0.22	1.19	2.85													

European Public
Real Estate Association
Square de Meeus 23
1000 Brussels, Belgium
T +32 2739 1010
F +32 2739 1020
W www.epra.com
E info@epra.com

FTSE EPRA/NAREIT Developed Europe Index Series - Stock Performance

Index Constituents	Investment Focus	Sector	REIT Status	Local Price Dec-17	Free Float Mkt Cap EUR (m) Dec-17	Free Float Global Wght(%) Dec-17	Free Float Europe Wght(%) Dec-17	Div Yld (%) Dec-17	Total Rtn (%) -20 Yrs*	Total Rtn (%) -10 Yrs*	Total Rtn (%) -5 Yrs*	Total Rtn (%) -3 Yrs*	Total Rtn (%) -1 Yrs*	Total Rtn (%) -QTD	Price Rtn (%) Dec-17	Dividend Rtn (%) Dec-17	Total Rtn (%) Dec-17	Total Rtn (%) -MTD	Total Rtn (%) -YTD	10 Yrs Vlty (%)	36M Vlty (%)
Azrieli Group Ltd	Non-Rental	Diversifie	Non REIT	19,430.00	1,384	0.11	0.62	2.04	-NA-	-NA-	15.19	14.86	16.30	-0.97	3.68	0.00	3.68	3.68	16.30	13.67	12.89
Israel Index Total					1,384	0.11	0.62	2.04													

European Public
Real Estate Association
Square de Meeus 23
1000 Brussels, Belgium
T +32 2739 1010
F +32 2739 1020
W www.epra.com
E info@epra.com

FTSE EPRA/NAREIT Developed Europe Index Series - Stock Performance

Index Constituents	Investment Focus	Sector	REIT Status	Local Price Dec-17	Free Float Mkt Cap EUR (m) Dec-17	Free Float Global Wght(%) Dec-17	Free Float Europe Wght(%) Dec-17	Div Yld (%) Dec-17	Total Rtn (%) -20 Yrs*	Total Rtn (%) -10 Yrs*	Total Rtn (%) -5 Yrs*	Total Rtn (%) -3 Yrs*	Total Rtn (%) -1 Yrs*	Total Rtn (%) -QTD	Price Rtn (%) Dec-17	Dividend Rtn (%) Dec-17	Total Rtn (%) Dec-17	Total Rtn (%) -MTD	Total Rtn (%) -YTD	10 Yrs Vlty (%)	36M Vlty (%)
Beni Stabili SpA	Rental	Office	REIT	0.77	785	0.06	0.35	4.28	-NA-	2.94	15.64	13.55	48.07	5.04	0.26	0.00	0.26	0.26	48.07	30.08	19.45
Immobiliare Grande Distribuzione SIIQ SpA	Rental	Retail	REIT	0.96	346	0.03	0.16	4.67	-NA-	0.10	15.11	18.98	39.36	9.24	-10.49	0.00	-10.49	-10.49	39.36	31.89	25.38
Italy Total					1,131	0.09	0.51	4.40													

European Public Real Estate Association
Square de Meeus 23 1000 Brussels, Belgium
T +32 2739 1010 F +32 2739 1020
W www.epra.com E info@epra.com

FTSE EPRA/NAREIT Developed Europe Index Series - Stock Performance

Index Constituents	Investment Focus	Sector	REIT Status	Local Price Dec-17	Free Float Mkt Cap EUR (m) Dec-17	Free Float Global Wght(%) Dec-17	Free Float Europe Wght(%) Dec-17	Div Yld (%) Dec-17	Total Rtn (%) -20 Yrs*	Total Rtn (%) -10 Yrs*	Total Rtn (%) -5 Yrs*	Total Rtn (%) -3 Yrs*	Total Rtn (%) -1 Yrs*	Total Rtn (%) -QTD	Price Rtn (%) Dec-17	Dividend Rtn (%) Dec-17	Total Rtn (%) Dec-17	Total Rtn (%) -MTD	Total Rtn (%) -YTD	10 Yrs Vlty (%)	36M Vlty (%)
Unibail Rodamco	Rental	Retail	REIT	210.00	20,795	1.69	9.32	4.86	-NA-	9.13	7.13	4.01	-2.89	2.07	-2.30	0.00	-2.30	-2.30	-2.89	18.40	14.97
Eurocommercial Properties NV	Rental	Retail	REIT	36.31	1,707	0.14	0.76	5.78	7.72	4.62	8.97	6.46	4.99	6.16	2.15	0.00	2.15	2.15	4.99	19.61	16.51
Wereldhave NV	Rental	Retail	REIT	40.00	1,611	0.13	0.72	7.70	3.70	1.63	6.45	-3.96	0.75	2.17	2.67	0.00	2.67	2.67	0.75	19.06	15.38
Vastned Retail NV	Rental	Retail	REIT	41.30	750	0.06	0.34	4.75	4.61	0.47	9.74	8.10	17.36	9.55	3.72	0.00	3.72	3.72	17.36	22.68	16.05
NSI N.V.	Rental	Diversifie	REIT	34.77	610	0.05	0.27	6.21	-NA-	-10.74	-4.92	7.37	25.33	4.31	2.25	0.00	2.25	2.25	25.33	20.98	16.17
Netherlands Total					25,474	2.07	11.41	5.13													

European Public
Real Estate Association
Square de Meeus 23
1000 Brussels, Belgium
T +32 2739 1010
F +32 2739 1020
W www.epra.com
E info@epra.com

FTSE EPRA/NAREIT Developed Europe Index Series - Stock Performance

Index Constituents	Investment Focus	Sector	REIT Status	Local Price Dec-17	Free Float Mkt Cap EUR (m) Dec-17	Free Float Global Wght(%) Dec-17	Free Float Europe Wght(%) Dec-17	Div Yld (%) Dec-17	Total Rtn (%) -20 Yrs*	Total Rtn (%) -10 Yrs*	Total Rtn (%) -5 Yrs*	Total Rtn (%) -3 Yrs*	Total Rtn (%) -1 Yrs*	Total Rtn (%) -QTD	Price Rtn (%) Dec-17	Dividend Rtn (%) Dec-17	Total Rtn (%) Dec-17	Total Rtn (%) -MTD	Total Rtn (%) -YTD	10 Yrs Vlty (%)	36M Vlty (%)
Entra ASA	Rental	Office	Non REIT	122.00	1,357	0.11	0.61	3.07	-NA-	-NA-	-NA-	19.47	46.65	13.76	5.17	0.00	5.17	5.17	46.65	12.14	12.28
Norway Total					1,357	0.11	0.61	3.07													

European Public
Real Estate Association
Square de Meeus 23
1000 Brussels, Belgium
T +32 2739 1010
F +32 2739 1020
W www.epra.com
E info@epra.com

FTSE EPRA/NAREIT Developed Europe Index Series - Stock Performance

Index Constituents	Investment Focus	Sector	REIT Status	Local Price Dec-17	Free Float Mkt Cap EUR (m) Dec-17	Free Float Global Wght(%) Dec-17	Free Float Europe Wght(%) Dec-17	Div Yld (%) Dec-17	Total Rtn (%) -20 Yrs*	Total Rtn (%) -10 Yrs*	Total Rtn (%) -5 Yrs*	Total Rtn (%) -3 Yrs*	Total Rtn (%) -1 Yrs*	Total Rtn (%) -QTD	Price Rtn (%) Dec-17	Dividend Rtn (%) Dec-17	Total Rtn (%) Dec-17	Total Rtn (%) -MTD	Total Rtn (%) -YTD	10 Yrs Vlty (%)	36M Vlty (%)
Merlin Properties Socimi, S.A.	Rental	Diversifie	REIT	11.30	3,784	0.31	1.70	2.66	-NA-	-NA-	-NA-	14.49	12.30	-1.88	2.26	0.00	2.26	2.26	12.30	15.36	15.59
Inmobiliaria Colonial S.A.	Rental	Office	REIT	8.28	2,128	0.17	0.95	1.99	-NA-	-NA-	-NA-	15.66	28.33	-1.32	4.36	0.00	4.36	4.36	28.33	45.94	14.43
Hispania Activos Inmobiliarios, S.A	Rental	Diversifie	Non REIT	15.70	1,387	0.11	0.62	2.00	-NA-	-NA-	-NA-	16.59	41.65	2.95	5.90	0.00	5.90	5.90	41.65	17.36	17.81
Axiare Patrimonio SOCIMI, S.A.	Rental	Industrial/	REIT	18.42	1,000	0.08	0.45	0.76	-NA-	-NA-	-NA-	-NA-	35.60	7.35	0.33	0.00	0.33	0.33	35.60	17.77	17.77
Lar Espana	Rental	Diversifie	REIT	8.89	794	0.06	0.36	0.43	-NA-	-NA-	-NA-	-NA-	31.72	8.15	5.80	0.00	5.80	5.80	31.72	14.43	14.43
Spain Total					9,093	0.73	4.08	2.00													

European Public
Real Estate Association
Square de Meeus 23
1000 Brussels, Belgium
T +32 2739 1010
F +32 2739 1020
W www.epra.com
E info@epra.com

FTSE EPRA/NAREIT Developed Europe Index Series - Stock Performance

Index Constituents	Investment Focus	Sector	REIT Status	Local Price Dec-17	Free Float Mkt Cap EUR (m) Dec-17	Free Float Global Wght(%) Dec-17	Free Float Europe Wght(%) Dec-17	Div Yld (%) Dec-17	Total Rtn (%) -20 Yrs*	Total Rtn (%) -10 Yrs*	Total Rtn (%) -5 Yrs*	Total Rtn (%) -3 Yrs*	Total Rtn (%) -1 Yrs*	Total Rtn (%) -QTD	Price Rtn (%) Dec-17	Dividend Rtn (%) Dec-17	Total Rtn (%) Dec-17	Total Rtn (%) -MTD	Total Rtn (%) -YTD	10 Yrs Vlty (%)	36M Vlty (%)
Castellum AB	Rental	Diversifie	Non REIT	138.40	3,790	0.31	1.70	3.61	12.93	11.80	15.00	14.05	14.81	8.29	2.06	0.00	2.06	2.06	14.81	19.99	13.49
Fabege AB	Rental	Office	Non REIT	174.60	2,340	0.19	1.05	2.29	11.12	11.36	23.82	22.59	19.95	4.55	0.29	0.00	0.29	0.29	19.95	28.11	15.45
Fastighets AB Balder	Rental	Diversifie	Non REIT	219.40	2,161	0.18	0.97	0.00	-NA-	32.32	42.53	25.78	19.17	3.59	1.72	0.00	1.72	1.72	19.17	29.81	21.91
Hemfosa Fastigheter	Rental	Diversifie	Non REIT	109.90	1,675	0.14	0.75	3.96	-NA-	-NA-	-NA-	15.09	34.41	7.25	0.00	0.00	0.00	0.00	34.41	20.82	19.58
Wallenstam	Rental	Diversifie	Non REIT	78.90	1,527	0.12	0.68	2.15	22.03	16.11	17.33	9.16	13.68	-1.66	1.48	0.00	1.48	1.48	13.68	22.92	15.88
Hufvudstaden	Rental	Diversifie	Non REIT	131.40	1,461	0.12	0.65	2.51	10.21	9.70	12.25	11.46	-6.39	-5.47	0.15	0.00	0.15	0.15	-6.39	18.52	15.28
Wihlborgs Fastigheter AB	Rental	Diversifie	Non REIT	196.30	1,323	0.11	0.59	2.93	-NA-	14.92	16.26	13.24	19.27	-1.46	0.72	0.00	0.72	0.72	19.27	20.18	16.81
Kungsleden AB	Rental	Industrial/	Non REIT	59.50	1,141	0.09	0.51	3.36	-NA-	1.07	15.62	5.54	8.81	6.16	0.08	0.00	0.08	0.08	8.81	33.34	17.51
Pandox AB	Rental	Lodging/R	Non REIT	158.50	1,077	0.09	0.48	2.59	-NA-	-NA-	-NA-	-NA-	14.99	2.19	6.95	0.00	6.95	6.95	14.99	17.03	17.03
Klovern B	Rental	Diversifie	Non REIT	10.72	614	0.05	0.28	2.80	-NA-	-NA-	-NA-	15.37	15.45	-0.28	-5.96	0.86	-5.10	-5.09	15.45	75.29	22.86
Dios Fastigheter AB	Rental	Diversifie	Non REIT	55.75	477	0.04	0.21	3.59	-NA-	-NA-	-NA-	11.17	22.74	7.21	-0.45	0.00	-0.45	-0.45	22.74	19.41	19.49
D. Carnegie & Co AB	Rental	Residenti	Non REIT	122.25	444	0.04	0.20	0.00	-NA-	-NA-	-NA-	-NA-	12.16	6.77	7.24	0.00	7.24	7.24	12.16	19.15	19.15
Catena AB	Rental	Industrial	Non REIT	155.50	244	0.02	0.11	2.25	-NA-	-NA-	-NA-	-NA-	-NA-	6.14	8.93	0.00	8.93	8.93	-NA-	17.64	17.64
Sweden Total					18,273	1.50	8.18	2.58													

European Public
Real Estate Association
Square de Meeus 23
1000 Brussels, Belgium
T +32 2739 1010
F +32 2739 1020
W www.epra.com
E info@epra.com

FTSE EPRA/NAREIT Developed Europe Index Series - Stock Performance

Index Constituents	Investment Focus	Sector	REIT Status	Local Price Dec-17	Free Float Mkt Cap EUR (m) Dec-17	Free Float Global Wght(%) Dec-17	Free Float Europe Wght(%) Dec-17	Div Yld (%) Dec-17	Total Rtn (%) -20 Yrs*	Total Rtn (%) -10 Yrs*	Total Rtn (%) -5 Yrs*	Total Rtn (%) -3 Yrs*	Total Rtn (%) -1 Yrs*	Total Rtn (%) -QTD	Price Rtn (%) Dec-17	Dividend Rtn (%) Dec-17	Total Rtn (%) Dec-17	Total Rtn (%) -MTD	Total Rtn (%) -YTD	10 Yrs Vlty (%)	36M Vlty (%)
Swiss Prime Site AG	Non-Rental	Diversifie	Non REIT	90.00	5,429	0.44	2.43	4.11	-NA-	11.28	10.55	13.56	12.42	3.39	6.13	0.00	6.13	6.13	12.42	13.17	11.15
PSP Swiss Property AG	Rental	Diversifie	Non REIT	92.35	3,092	0.25	1.39	3.63	-NA-	9.98	7.04	7.29	8.75	3.53	5.30	0.00	5.30	5.30	8.75	14.09	11.91
Allreal Holding AG	Non-Rental	Diversifie	Non REIT	164.80	1,978	0.16	0.89	3.49	-NA-	5.13	6.44	9.86	12.72	-2.89	-0.60	0.00	-0.60	-0.60	12.72	17.25	9.17
Mobimo Holding AG	Non-Rental	Diversifie	Non REIT	261.50	1,360	0.11	0.61	3.82	-NA-	9.25	9.40	15.08	6.58	0.00	3.87	0.00	3.87	3.87	6.58	12.59	10.71
Switzerland Total					11,860	0.96	5.32	3.85													

European Public
Real Estate Association
Square de Meeus 23
1000 Brussels, Belgium
T +32 2739 1010
F +32 2739 1020
W www.epra.com
E info@epra.com

FTSE EPRA/NAREIT Developed Europe Index Series - Stock Performance

Index Constituents	Investment Focus	Sector	REIT Status	Local Price Dec-17	Free Float Mkt Cap EUR (m) Dec-17	Free Float Global Wght(%) Dec-17	Free Float Europe Wght(%) Dec-17	Div Yld (%) Dec-17	Total Rtn (%) -20 Yrs*	Total Rtn (%) -10 Yrs*	Total Rtn (%) -5 Yrs*	Total Rtn (%) -3 Yrs*	Total Rtn (%) -1 Yrs*	Total Rtn (%) -QTD	Price Rtn (%) Dec-17	Dividend Rtn (%) Dec-17	Total Rtn (%) Dec-17	Total Rtn (%) -MTD	Total Rtn (%) -YTD	10 Yrs Vlty (%)	36M Vlty (%)
Land Securities Group PLC	Rental	Diversifie	REIT	10.08	8,083	0.66	3.62	4.20	4.43	0.15	7.70	-1.18	-1.72	4.66	7.92	1.06	8.98	8.98	-1.72	23.19	16.89
British land company	Rental	Diversifie	REIT	6.92	7,810	0.63	3.50	4.25	3.79	1.81	7.98	0.01	14.52	16.12	9.94	0.00	9.94	9.94	14.52	21.04	17.97
SEGRO	Rental	Industrial	REIT	5.87	6,587	0.53	2.95	0.58	1.68	-1.39	22.94	21.35	37.36	9.51	7.02	0.00	7.02	7.02	37.36	46.12	56.04
Hammerson Plc	Rental	Retail	REIT	5.47	4,883	0.40	2.19	4.50	5.58	0.38	6.00	0.58	-0.24	1.86	5.29	0.00	5.29	5.29	-0.24	22.08	12.94
Derwent London Plc	Rental	Office	REIT	31.18	3,512	0.28	1.57	1.79	14.55	9.86	10.00	3.21	16.56	11.60	12.24	0.00	12.24	12.24	16.56	25.49	23.88
Shaftesbury Plc	Rental	Diversifie	REIT	10.44	2,692	0.22	1.21	1.48	16.72	11.87	14.88	11.65	16.55	2.76	5.19	0.00	5.19	5.19	16.55	19.20	10.12
Capital & Counties Properties PLC	Rental	Retail	Non REIT	3.20	2,630	0.21	1.18	0.47	-NA-	-NA-	6.22	-3.84	8.11	20.78	22.16	0.00	22.16	22.16	8.11	21.22	21.39
Great Portland Estates Plc	Rental	Diversifie	REIT	6.88	2,527	0.20	1.13	1.51	7.86	8.35	8.40	-1.08	4.11	13.34	11.14	0.00	11.14	11.14	4.11	21.96	19.25
INTU Properties Plc	Rental	Retail	REIT	2.53	2,523	0.20	1.13	5.53	2.52	-7.14	0.41	-4.12	-5.08	11.76	28.75	0.00	28.75	28.75	-5.08	26.34	25.33
Tritax Big Box REIT	Rental	Industrial	REIT	1.49	2,284	0.19	1.02	4.09	-NA-	-NA-	-NA-	15.27	11.19	5.69	2.76	0.00	2.76	2.76	11.19	9.75	10.16
Unite Group Plc	Rental	Residenti	REIT	8.05	2,153	0.17	0.97	2.40	-NA-	11.85	25.82	22.48	36.02	18.15	12.20	0.00	12.20	12.20	36.02	45.96	15.09
Assura plc	Rental	Healthcar	REIT	0.64	1,524	0.12	0.68	3.41	-NA-	-NA-	-NA-	-NA-	16.43	2.97	8.12	1.13	9.25	9.25	16.43	31.78	16.27
Big Yellow Group Plc	Rental	Self	REIT	8.70	1,420	0.12	0.64	3.38	-NA-	8.89	23.25	15.98	31.13	16.88	4.32	1.83	6.15	6.15	31.13	25.42	14.16
Workspace Group Plc	Rental	Office	REIT	10.02	1,356	0.11	0.61	2.10	8.75	-5.62	28.79	11.14	29.18	12.90	7.51	0.00	7.51	7.51	29.18	36.11	20.22
LondonMetric Property Plc	Rental	Diversifie	REIT	1.86	1,337	0.11	0.60	4.09	-NA-	9.79	15.82	11.32	24.50	13.03	4.26	1.03	5.29	5.30	24.50	15.35	12.10
Grainger Plc	Non-Rental	Residenti	Non REIT	2.90	1,335	0.11	0.60	1.68	26.15	4.72	20.88	17.06	23.78	9.16	2.95	1.14	4.09	4.11	23.78	42.15	13.15
Safestore Ltd.	Rental	Self	REIT	5.00	1,144	0.09	0.51	2.45	-NA-	12.53	38.09	31.74	46.24	14.40	7.35	0.00	7.35	7.35	46.24	32.40	14.84
NewRiver REIT plc	Rental	Retail	REIT	3.34	1,122	0.09	0.50	5.95	-NA-	-NA-	-NA-	-NA-	4.15	1.83	4.93	1.66	6.59	6.57	4.15	45.57	62.92
F&C Commercial Property Trust	Rental	Diversifie	Non REIT	1.36	805	0.07	0.36	4.42	-NA-	-NA-	9.94	4.11	4.03	-7.85	-3.96	0.35	-3.61	-3.60	4.03	12.65	12.45
Primary Health Properties	Rental	Healthcar	REIT	1.17	751	0.06	0.34	4.49	12.41	15.39	16.66	17.13	9.89	-3.21	1.96	0.00	1.96	1.96	9.89	17.20	8.73
UK Commercial Property Trust	Rental	Diversifie	Non REIT	0.89	651	0.05	0.29	4.15	-NA-	9.39	10.49	4.15	9.21	-2.70	0.23	0.00	0.23	0.23	9.21	14.34	11.16
Hansteen Holding PLC	Rental	Industrial	REIT	1.43	647	0.05	0.29	4.20	-NA-	7.03	16.72	14.95	31.28	3.62	2.51	0.00	2.51	2.51	31.28	19.77	12.97
GCP Student Living plc	Rental	Residenti	REIT	1.44	624	0.05	0.28	4.03	-NA-	-NA-	-NA-	-NA-	-NA-	0.33	3.60	0.00	3.60	3.60	-NA-	7.46	7.46
ESP Empiric Student Property	Rental	Residenti	REIT	0.93	612	0.05	0.27	5.69	-NA-	-NA-	-NA-	-NA-	-7.16	-7.16	6.00	1.40	7.40	7.43	-7.16	11.60	11.60
RDI REIT P.L.C	Rental	Diversifie	REIT	0.37	521	0.04	0.23	7.06	-NA-	-16.14	7.13	-5.60	0.59	0.32	2.14	3.50	5.64	5.74	0.59	33.68	13.71
Picton Property Income Limited	Rental	Diversifie	Non REIT	0.84	509	0.04	0.23	4.06	-NA-	3.80	22.39	12.61	15.05	-0.76	-0.59	0.00	-0.59	-0.59	15.05	27.87	10.13
Custodian REIT plc	Rental	Diversifie	REIT	1.17	448	0.04	0.20	5.46	-NA-	-NA-	-NA-	-NA-	-NA-	3.13	2.40	0.00	2.40	2.40	-NA-	5.92	5.92
Standard Life Investment	Rental	Industrial/	REIT	0.93	413	0.03	0.19	5.10	-NA-	7.05	14.85	11.14	13.31	2.93	2.19	0.00	2.19	2.19	13.31	22.54	7.99
Medicx Fund Limited	Rental	Healthcar	Non REIT	0.84	403	0.03	0.18	7.14	-NA-	-35.01	-56.82	-76.93	0.28	-6.04	1.82	0.00	1.82	1.82	0.28	31.08	38.97
Helical Bar Plc	Non-Rental	Industrial/	Non REIT	3.40	376	0.03	0.17	2.56	18.71	1.94	10.36	-1.62	18.30	13.98	13.33	0.00	13.33	13.33	18.30	24.27	21.35
Capital & Regional Plc	Rental	Retail	REIT	0.58	356	0.03	0.16	5.98	-NA-	-NA-	-NA-	-NA-	12.73	6.13	14.71	0.00	14.71	14.71	12.73	60.15	15.61
Schroder Real Estate Investment Trust	Rental	Diversifie	REIT	0.60	353	0.03	0.16	4.10	-NA-	-1.05	13.00	4.52	10.49	-0.62	0.41	0.00	0.41	0.41	10.49	29.57	10.84
Phoenix Spree Deutschland Limited	Rental	Residenti	Non REIT	3.93	348	0.03	0.16	1.45	-NA-	-NA-	-NA-	-NA-	-NA-	19.09	18.73	0.00	18.73	18.73	-NA-	17.21	17.21
Regional REIT Limited	Rental	Industrial/	REIT	1.03	321	0.03	0.14	6.73	-NA-	-NA-	-NA-	-NA-	2.83	-0.19	-1.20	0.00	-1.20	-1.20	2.83	7.18	7.18
Target Healthcare REIT Limited	Rental	Healthcar	REIT	1.13	319	0.03	0.14	5.62	-NA-	-NA-	-NA-	8.32	5.15	-2.47	-0.22	0.00	-0.22	-0.22	5.15	6.48	7.00
Daejan Holdings Plc	Rental	Diversifie	Non REIT	60.65	310	0.03	0.14	1.62	7.88	8.53	16.13	4.53	-0.44	6.39	4.03	0.00	4.03	4.03	-0.44	23.03	19.04
F&C UK Real Estate Investments	Rental	Diversifie	REIT	1.03	279	0.02	0.12	4.84	-NA-	4.75	16.31	7.98	9.34	-1.42	-1.90	1.19	-0.71	-0.71	9.34	20.34	10.28
UK Total					63,969	5.18	28.66	3.27													

European Public
Real Estate Association
Square de Meeus 23
1000 Brussels, Belgium
T +32 2739 1010
F +32 2739 1020
W www.epra.com
E info@epra.com

FTSE EPRA/NAREIT Developed Europe Index Series - Index Performance

Gross Total Return

Index Description	Curr	Close Value Dec-17	Free Float Mkt Cap Ccy (m) Dec-17	Free Float Mkt Cap (%) Weight Dec-17	Div Yld (%) Dec-17	Total Rtn (%) -20 Yrs*	Total Rtn (%) -10 Yrs*	Total Rtn (%) -5 Yrs*	Total Rtn (%) -3 Yrs*	Total Rtn (%) -1 Yrs*	Total Rtn (%) -QTD	Total Rtn (%) Dec-17	Total Rtn (%) MTD	Total Rtn (%) YTD	10 Yrs Vlty (%)	36M Vlty (%)
Europe Developed	EUR	4,500.13	221,748.21	100.00	3.40	8.37	5.54	12.46	8.77	13.41	6.03	4.18	4.18	13.41	16.56	12.12
Eurozone	EUR	5,998.54	126,724.84	57.15	3.55	10.88	7.02	13.64	13.07	17.66	6.60	2.83	2.83	17.66	17.21	12.83
Europe Ex UK	EUR	6,667.60	157,779.67	71.15	3.46	11.06	7.63	13.37	13.07	15.78	5.47	2.91	2.91	15.78	16.50	12.39
Europe Ex UK Dividend +	EUR	5,536.85	153,306.41	69.14	3.55	-NA-	8.23	12.86	12.79	15.68	5.59	2.94	2.94	15.68	16.26	12.45
Europe (UK Restricted)	EUR	4,509.28	201,240.68	90.75	3.42	7.82	6.21	12.77	10.14	14.11	5.89	3.86	3.86	14.11	16.42	12.01
Euro Zone Capped	EUR	5,329.53	92,834.93	41.87	3.59	-NA-	-NA-	14.04	13.70	18.85	6.48	3.45	3.45	18.85	12.07	12.33
Europe Capped	EUR	4,397.61	221,357.32	99.82	3.40	-NA-	-NA-	12.64	8.84	13.53	6.04	4.18	4.18	13.53	11.68	12.09
Europe Ex UK Capped	EUR	6,310.22	144,800.65	65.30	3.41	-NA-	-NA-	13.82	13.73	16.62	5.41	3.15	3.15	16.62	11.64	12.22
Europe Liquid 40 Capped	EUR	4,109.47	160,264.97	72.27	3.34	-NA-	-NA-	-NA-	8.11	12.87	6.72	4.77	4.77	12.87	12.52	12.89
Europe Liquid 40 Ex UK Capped	EUR	6,664.90	89,812.94	40.50	3.52	-NA-	-NA-	13.16	12.78	14.94	5.67	3.67	3.67	14.94	11.91	12.52
UK	EUR	2,375.92	63,968.54	28.85	3.27	3.98	1.10	9.66	0.35	8.35	7.46	7.40	7.40	8.35	21.16	16.85
Netherlands	EUR	3,884.00	25,473.49	11.49	5.13	7.25	1.97	7.49	3.73	-1.03	2.60	-1.44	-1.44	-1.03	17.87	14.74
France	EUR	9,493.01	22,382.48	10.09	4.35	14.29	9.01	10.60	10.97	14.82	9.90	6.57	6.57	14.82	18.72	15.29
Austria	EUR	1,505.19	4,859.01	2.19	2.44	2.07	1.22	21.80	24.67	38.36	12.52	12.25	12.25	38.36	32.48	13.39
Sweden	EUR	14,259.83	18,272.47	8.24	2.58	15.12	13.72	17.58	14.51	12.96	1.57	2.41	2.41	12.96	22.35	13.68
Germany	EUR	2,146.44	51,628.31	23.28	2.73	8.40	7.40	19.07	19.44	28.77	9.31	2.76	2.76	28.77	23.02	14.98
Switzerland	EUR	5,250.21	11,860.29	5.35	3.85	10.51	12.43	7.70	11.14	0.96	-0.36	4.53	4.53	0.96	14.11	13.94
Belgium	EUR	4,088.74	7,664.22	3.46	4.55	8.33	7.15	12.31	10.82	7.94	0.38	1.44	1.44	7.94	12.15	9.69
Italy	EUR	2,492.27	1,130.75	0.51	4.40	7.61	-2.06	16.46	15.84	46.78	6.29	-3.29	-3.29	46.78	30.04	19.95
Spain	EUR	38.01	9,093.00	4.10	2.00	-15.55	-35.31	-NA-	15.73	24.74	0.88	3.32	3.32	24.74	35.43	13.04
Norway	EUR	224.04	1,357.00	0.61	3.07	-7.46	-13.21	8.25	14.45	29.79	9.19	5.84	5.84	29.79	43.12	13.04
Finland	EUR	6,267.17	1,416.03	0.64	1.46	8.35	3.91	9.83	11.45	16.48	1.57	3.61	3.61	16.48	23.98	15.59
Europe Liquid 40	EUR	4,270.15	170,574.30	76.92	3.38	7.53	5.26	11.61	7.93	12.34	6.66	4.49	4.49	12.34	17.24	12.94
Developed Europe Liquid 40 ex UK	EUR	7,323.08	127,342.90	57.43	3.51	-NA-	-NA-	12.91	12.46	14.84	5.92	3.01	3.01	14.84	12.59	12.96
Ireland	EUR	112.82	2,642.62	1.19	2.85	-9.60	-NA-	-NA-	-NA-	23.91	1.57	4.34	4.34	23.91	12.62	12.62

FTSE EPRA/NAREIT Developed EMEA Index Series - Index Performance

Gross Total Return

Index Description	Curr	Close Value Dec-17	Free Float Mkt Cap Ccy (m) Dec-17	Free Float Mkt Cap (%) Weight Dec-17	Div Yld (%) Dec-17	Total Rtn (%) -20 Yrs*	Total Rtn (%) -10 Yrs*	Total Rtn (%) -5 Yrs*	Total Rtn (%) -3 Yrs*	Total Rtn (%) -1 Yrs*	Total Rtn (%) -QTD	Total Rtn (%) Dec-17	Total Rtn (%) MTD	Total Rtn (%) YTD	10 Yrs Vlty (%)	36M Vlty (%)
Developed EMEA Index	EUR	2,800.54	223,132.47	100.00	3.39	-NA-	-NA-	12.53	8.87	13.45	5.99	4.17	4.17	13.45	35.91	12.07
Israel Index	EUR	2,424.39	1,384.26	0.62	2.04	-NA-	-NA-	21.42	21.93	15.52	-0.79	3.61	3.61	15.52	37.00	15.08

European Public
Real Estate Association
Square de Meeus 23
1000 Brussels, Belgium
T +32 2739 1010
F +32 2739 1020
W www.epra.com
E info@epra.com

FTSE EPRA/NAREIT Developed Europe Index Series - Index Performance

Gross Total Return

Index Description	Curr	Close Value Dec-17	Free Float Mkt Cap Ccy (m) Dec-17	Free Float Mkt Cap (%) Weight Dec-17	Div Yld (%) Dec-17	Total Rtn (%) -20 Yrs*	Total Rtn (%) -10 Yrs*	Total Rtn (%) -5 Yrs*	Total Rtn (%) -3 Yrs*	Total Rtn (%) -1 Yrs*	Total Rtn (%) -QTD	Total Rtn (%) Dec-17	Total Rtn (%) MTD	Total Rtn (%) YTD	10 Yrs Vlty (%)	36M Vlty (%)
Europe Developed	USD	5,364.96	266,275.25	100.00	3.40	8.85	3.48	10.38	8.49	29.12	7.70	4.91	4.91	29.12	20.76	12.79
Eurozone	USD	7,097.89	152,171.19	57.15	3.55	11.33	4.92	11.54	12.78	33.96	8.28	3.55	3.55	33.96	22.24	14.52
Europe Ex UK	USD	7,944.75	189,461.83	71.15	3.46	11.54	5.52	11.27	12.78	31.81	7.13	3.64	3.64	31.81	21.55	13.98
Europe Ex UK Dividend +	USD	5,487.79	184,090.34	69.14	3.55	-NA-	6.11	10.77	12.51	31.69	7.25	3.67	3.67	31.69	21.32	13.96
Europe (UK Restricted)	USD	2,095.90	241,649.81	90.75	3.42	-NA-	4.14	10.69	9.86	29.91	7.56	4.59	4.59	29.91	20.85	12.97
Euro Zone Capped	USD	6,308.49	111,476.18	41.87	3.59	-NA-	-NA-	11.93	13.41	35.30	8.16	4.18	4.18	35.30	14.79	14.14
Europe Capped	USD	5,243.71	265,805.87	99.82	3.40	-NA-	-NA-	10.56	8.56	29.25	7.71	4.92	4.92	29.25	13.49	12.75
Europe Ex UK Capped	USD	7,521.69	173,876.62	65.30	3.41	-NA-	-NA-	11.72	13.44	32.77	7.06	3.88	3.88	32.77	14.20	13.88
Europe Liquid 40 Capped	USD	3,920.27	192,446.18	72.27	3.34	-NA-	-NA-	-NA-	7.83	28.50	8.40	5.52	5.52	28.50	13.30	13.44
Europe Liquid 40 Ex UK Capped	USD	6,357.88	107,847.38	40.50	3.52	-NA-	-NA-	11.07	12.50	30.86	7.33	4.40	4.40	30.86	14.33	14.03
UK	USD	2,846.44	76,813.42	28.85	3.27	4.47	-0.87	7.63	0.09	23.36	9.15	8.16	8.16	23.36	23.03	15.56
Netherlands	USD	4,522.48	30,588.57	11.49	5.13	7.60	-0.01	5.50	3.46	12.67	4.21	-0.74	-0.74	12.67	22.64	15.61
France	USD	11,313.12	26,876.88	10.09	4.35	14.79	6.87	8.55	10.69	30.72	11.63	7.32	7.32	30.72	23.40	16.27
Austria	USD	2,061.34	5,834.70	2.19	2.44	3.68	-0.76	19.55	24.36	57.52	14.29	13.05	13.05	57.52	35.64	15.17
Sweden	USD	17,083.82	21,941.58	8.24	2.58	15.66	11.50	15.40	14.22	28.61	3.17	3.14	3.14	28.61	27.05	15.46
Germany	USD	2,562.11	61,995.27	23.28	2.73	8.89	5.31	16.87	19.13	46.60	11.03	3.49	3.49	46.60	28.41	17.02
Switzerland	USD	6,289.95	14,241.84	5.35	3.85	11.02	10.24	5.71	10.86	14.94	1.21	5.27	5.27	14.94	17.69	13.39
Belgium	USD	4,866.58	9,203.20	3.46	4.55	8.79	5.04	10.23	10.54	22.89	1.96	2.16	2.16	22.89	16.41	11.57
Italy	USD	2,971.85	1,357.81	0.51	4.40	8.09	-3.98	14.30	15.54	67.11	7.96	-2.61	-2.61	67.11	34.10	21.68
Spain	USD	41.57	10,918.87	4.10	2.00	-15.54	-37.12	-NA-	15.43	42.01	2.47	4.05	4.05	42.01	36.15	15.72
Norway	USD	268.41	1,629.49	0.61	3.07	-7.03	-14.90	6.25	14.16	47.77	10.91	6.59	6.59	47.77	44.56	15.08
Finland	USD	7,478.82	1,700.37	0.64	1.46	8.83	1.88	7.79	11.17	32.61	3.17	4.35	4.35	32.61	28.69	17.38
Europe Liquid 40	USD	4,072.14	204,825.62	76.92	3.38	-NA-	3.20	9.54	7.65	27.90	8.33	5.24	5.24	27.90	21.20	13.52
Developed Europe Liquid 40 ex UK	USD	6,981.21	152,913.36	57.43	3.51	-NA-	-NA-	10.82	12.17	30.74	7.59	3.74	3.74	30.74	14.97	14.41
Ireland	USD	125.51	3,173.25	1.19	2.85	-9.52	-NA-	-NA-	-NA-	41.07	3.17	5.08	5.08	41.07	15.17	15.17

FTSE EPRA/NAREIT Developed EMEA Index Series - Index Performance

Gross Total Return

Index Description	Curr	Close Value Dec-17	Free Float Mkt Cap Ccy (m) Dec-17	Free Float Mkt Cap (%) Weight Dec-17	Div Yld (%) Dec-17	Total Rtn (%) -20 Yrs*	Total Rtn (%) -10 Yrs*	Total Rtn (%) -5 Yrs*	Total Rtn (%) -3 Yrs*	Total Rtn (%) -1 Yrs*	Total Rtn (%) -QTD	Total Rtn (%) Dec-17	Total Rtn (%) MTD	Total Rtn (%) YTD	10 Yrs Vlty (%)	36M Vlty (%)
Developed EMEA Index	USD	2,650.87	267,937.47	100.00	3.39	-NA-	-NA-	10.45	8.59	29.16	7.66	4.91	4.91	29.16	36.33	12.72
Israel Index	USD	2,904.51	1,662.22	0.62	2.04	-NA-	-NA-	19.17	21.62	31.52	0.77	4.34	4.34	31.52	36.71	13.77

European Public
Real Estate Association
Square de Meeus 23
1000 Brussels, Belgium
T +32 2739 1010
F +32 2739 1020
W www.epra.com
E info@epra.com

FTSE EPRA/NAREIT Developed Europe Index Series - Index Performance

Gross Total Return

Index Description	Curr	Close Value Dec-17	Free Float Mkt Cap Ccy (m) Dec-17	Free Float Mkt Cap (%) Weight Dec-17	Div Yld (%) Dec-17	Total Rtn (%) -20 Yrs*	Total Rtn (%) -10 Yrs*	Total Rtn (%) -5 Yrs*	Total Rtn (%) -3 Yrs*	Total Rtn (%) -1 Yrs*	Total Rtn (%) -QTD	Total Rtn (%) Dec-17	Total Rtn (%) MTD	Total Rtn (%) YTD	10 Yrs Vlty (%)	36M Vlty (%)
Europe Developed	GBP	6,391.57	196,839.95	100.00	3.40	9.94	7.55	14.51	13.75	17.94	6.82	4.98	4.98	17.94	17.99	11.93
Eurozone	GBP	8,456.10	112,490.25	57.15	3.55	12.44	9.05	15.71	18.25	22.36	7.39	3.62	3.62	22.36	20.20	15.04
Europe Ex UK	GBP	9,465.01	140,056.79	71.15	3.46	12.65	9.68	15.44	18.25	20.40	6.25	3.71	3.71	20.40	19.60	14.47
Europe Ex UK Dividend +	GBP	7,271.49	136,086.00	69.14	3.55	-NA-	10.29	14.92	17.96	20.29	6.37	3.74	3.74	20.29	19.45	14.51
Europe (UK Restricted)	GBP	2,496.96	178,635.97	90.75	3.42	-NA-	8.24	14.83	15.18	18.66	6.67	4.66	4.66	18.66	18.30	12.55
Euro Zone Capped	GBP	7,515.64	82,407.08	41.87	3.59	-NA-	-NA-	16.12	18.91	23.59	7.27	4.25	4.25	23.59	14.34	14.62
Europe Capped	GBP	6,247.11	196,492.97	99.82	3.40	-NA-	-NA-	14.70	13.82	18.06	6.82	4.99	4.99	18.06	11.97	11.88
Europe Ex UK Capped	GBP	8,960.99	128,535.67	65.30	3.41	-NA-	-NA-	15.90	18.94	21.28	6.19	3.95	3.95	21.28	13.81	14.38
Europe Liquid 40 Capped	GBP	4,670.43	142,262.93	72.27	3.34	-NA-	-NA-	-NA-	13.06	17.38	7.51	5.59	5.59	17.38	12.56	12.81
Europe Liquid 40 Ex UK Capped	GBP	7,574.48	79,724.54	40.50	3.52	-NA-	-NA-	15.22	17.95	19.53	6.45	4.47	4.47	19.53	14.01	14.59
UK	GBP	3,408.31	56,783.16	28.85	3.27	5.55	3.04	11.66	4.94	12.68	8.26	8.23	8.23	12.68	19.38	12.44
Netherlands	GBP	5,387.88	22,612.14	11.49	5.13	8.66	3.92	9.45	8.48	2.92	3.36	-0.68	-0.68	2.92	20.48	15.77
France	GBP	13,477.93	19,868.32	10.09	4.35	15.92	11.08	12.61	16.06	19.40	10.71	7.40	7.40	19.40	21.39	16.91
Austria	GBP	2,455.78	4,313.21	2.19	2.44	-NA-	3.15	24.02	30.39	43.89	13.35	13.12	13.12	43.89	33.45	15.73
Sweden	GBP	20,352.87	16,219.98	8.24	2.58	16.80	15.90	19.72	19.76	17.47	2.32	3.21	3.21	17.47	26.34	15.11
Germany	GBP	3,052.38	45,829.07	23.28	2.73	9.96	9.46	21.24	24.91	33.91	10.12	3.56	3.56	33.91	28.39	17.90
Switzerland	GBP	7,493.56	10,528.06	5.35	3.85	12.12	14.58	9.66	16.23	4.99	0.38	5.34	5.34	4.99	16.69	14.62
Belgium	GBP	5,797.82	6,803.32	3.46	4.55	9.87	9.18	14.35	15.90	12.25	1.12	2.23	2.23	12.25	15.47	12.28
Italy	GBP	3,540.52	1,003.74	0.51	4.40	9.15	-0.19	18.58	21.15	52.64	7.08	-2.54	-2.54	52.64	31.94	21.21
Spain	GBP	49.53	8,071.61	4.10	2.00	-14.71	-34.65	-NA-	21.03	29.72	1.63	4.12	4.12	29.72	34.90	14.49
Norway	GBP	319.78	1,204.58	0.61	3.07	-6.12	-11.55	10.22	19.70	34.98	10.00	6.66	6.66	34.98	42.55	15.64
Finland	GBP	8,909.92	1,256.97	0.64	1.46	9.91	5.90	11.83	16.56	21.13	2.32	4.42	4.42	21.13	26.93	17.47
Europe Liquid 40	GBP	4,851.36	151,414.24	76.92	3.38	-NA-	7.26	13.64	12.88	16.83	7.44	5.31	5.31	16.83	18.50	12.93
Developed Europe Liquid 40 ex UK	GBP	8,317.09	113,038.89	57.43	3.51	-NA-	-NA-	14.97	17.61	19.42	6.71	3.81	3.81	19.42	14.57	15.01
Ireland	GBP	149.52	2,345.78	1.19	2.85	-8.63	-NA-	-NA-	-NA-	28.86	2.32	5.15	5.15	28.86	15.52	15.52

FTSE EPRA/NAREIT Developed EMEA Index Series - Index Performance

Gross Total Return

Index Description	Curr	Close Value Dec-17	Free Float Mkt Cap Ccy (m) Dec-17	Free Float Mkt Cap (%) Weight Dec-17	Div Yld (%) Dec-17	Total Rtn (%) -20 Yrs*	Total Rtn (%) -10 Yrs*	Total Rtn (%) -5 Yrs*	Total Rtn (%) -3 Yrs*	Total Rtn (%) -1 Yrs*	Total Rtn (%) -QTD	Total Rtn (%) Dec-17	Total Rtn (%) MTD	Total Rtn (%) YTD	10 Yrs Vlty (%)	36M Vlty (%)
Developed EMEA Index	GBP	3,158.13	198,068.72	100.00	3.39	-NA-	-NA-	14.58	13.86	17.98	6.77	4.98	4.98	17.98	36.02	11.87
Israel Index	GBP	3,460.29	1,228.77	0.62	2.04	-NA-	-NA-	23.63	27.52	20.14	-0.06	4.41	4.41	20.14	37.08	14.86

European Public
Real Estate Association
Square de Meeus 23
1000 Brussels, Belgium
T +32 2739 1010
F +32 2739 1020
W www.epra.com
E info@epra.com

FTSE EPRA/NAREIT Developed Europe Index Series - Index Performance

Gross Total Return

Index Description	Curr	Close Value Dec-17	Free Float Mkt Cap Ccy (m) Dec-17	Free Float Mkt Cap (%) Weight Dec-17	Div Yld (%) Dec-17	Total Rtn (%) -20 Yrs*	Total Rtn (%) -10 Yrs*	Total Rtn (%) -5 Yrs*	Total Rtn (%) -3 Yrs*	Total Rtn (%) -1 Yrs*	Total Rtn (%) -QTD	Total Rtn (%) Dec-17	Total Rtn (%) MTD	Total Rtn (%) YTD	10 Yrs Vlty (%)	36M Vlty (%)
Europe Developed	JPY	5,904.58	29,995,906.68	100.00	3.40	8.04	3.56	16.38	6.26	24.71	7.78	5.61	5.61	24.71	22.48	14.08
Eurozone	JPY	7,811.80	17,142,084.19	57.15	3.55	10.50	5.01	17.60	10.46	29.38	8.36	4.24	4.24	29.38	23.23	14.19
Europe Ex UK	JPY	8,743.84	21,342,874.76	71.15	3.46	10.71	5.61	17.32	10.46	27.30	7.21	4.33	4.33	27.30	22.45	13.58
Europe Ex UK Dividend +	JPY	5,578.91	20,737,776.78	69.14	3.55	-NA-	6.20	16.79	10.19	27.19	7.33	4.36	4.36	27.19	22.13	13.58
Europe (UK Restricted)	JPY	2,306.71	27,221,851.13	90.75	3.42	-NA-	4.22	16.70	7.60	25.47	7.64	5.29	5.29	25.47	22.33	13.75
Euro Zone Capped	JPY	6,943.01	12,557,792.12	41.87	3.59	-NA-	-NA-	18.01	11.08	30.68	8.24	4.87	4.87	30.68	15.93	13.88
Europe Capped	JPY	5,771.13	29,943,031.13	99.82	3.40	-NA-	-NA-	16.57	6.33	24.83	7.79	5.62	5.62	24.83	15.67	14.06
Europe Ex UK Capped	JPY	8,278.23	19,587,201.48	65.30	3.41	-NA-	-NA-	17.79	11.11	28.24	7.15	4.57	4.57	28.24	15.17	13.42
Europe Liquid 40 Capped	JPY	4,314.58	21,679,062.05	72.27	3.34	-NA-	-NA-	-NA-	5.61	24.11	8.48	6.22	6.22	24.11	14.58	14.59
Europe Liquid 40 Ex UK Capped	JPY	6,997.36	12,149,007.08	40.50	3.52	-NA-	-NA-	17.10	10.18	26.39	7.41	5.09	5.09	26.39	15.32	13.63
UK	JPY	3,132.74	8,653,031.92	28.85	3.27	3.69	-0.79	13.48	-1.97	19.14	9.24	8.88	8.88	19.14	25.89	19.32
Netherlands	JPY	4,977.36	3,445,802.23	11.49	5.13	6.80	0.07	11.24	1.34	8.82	4.29	-0.08	-0.08	8.82	24.06	16.04
France	JPY	12,451.01	3,027,680.08	10.09	4.35	13.94	6.96	14.45	8.41	26.25	11.71	8.04	8.04	26.25	24.20	16.27
Austria	JPY	2,268.67	657,279.04	2.19	2.44	-NA-	-0.67	26.04	21.80	52.14	14.37	13.80	13.80	52.14	36.93	15.27
Sweden	JPY	18,802.13	2,471,719.44	8.24	2.58	14.80	11.60	21.67	11.87	24.21	3.25	3.83	3.83	24.21	27.29	15.05
Germany	JPY	2,819.81	6,983,767.29	23.28	2.73	8.07	5.40	23.22	16.68	41.59	11.12	4.18	4.18	41.59	28.13	15.87
Switzerland	JPY	6,922.60	1,604,343.15	5.35	3.85	10.20	10.33	11.45	8.58	11.01	1.29	5.98	5.98	11.01	17.72	12.64
Belgium	JPY	5,356.07	1,036,740.08	3.46	4.55	7.98	5.13	16.22	8.26	18.69	2.04	2.84	2.84	18.69	17.98	11.49
Italy	JPY	3,270.76	152,956.95	0.51	4.40	7.28	-3.90	20.51	13.17	61.40	8.04	-1.96	-1.96	61.40	35.16	21.98
Spain	JPY	45.76	1,230,011.05	4.10	2.00	-16.17	-37.07	-NA-	13.06	37.16	2.55	4.74	4.74	37.16	36.91	15.98
Norway	JPY	295.41	183,562.11	0.61	3.07	-7.73	-14.83	12.02	11.81	42.72	10.99	7.30	7.30	42.72	45.29	12.95
Finland	JPY	8,231.05	191,546.26	0.64	1.46	8.02	1.97	13.65	8.88	28.07	3.25	5.04	5.04	28.07	29.25	17.68
Europe Liquid 40	JPY	4,481.72	23,073,605.55	76.92	3.38	-NA-	3.29	15.50	5.44	23.53	8.42	5.94	5.94	23.53	22.85	14.64
Developed Europe Liquid 40 ex UK	JPY	7,683.39	17,225,689.54	57.43	3.51	-NA-	-NA-	16.84	9.86	26.27	7.67	4.43	4.43	26.27	15.97	14.01
Ireland	JPY	138.13	357,467.06	1.19	2.85	-10.19	-NA-	-NA-	-NA-	36.25	3.25	5.78	5.78	36.25	15.18	15.18

FTSE EPRA/NAREIT Developed EMEA Index Series - Index Performance

Gross Total Return

Index Description	Curr	Close Value Dec-17	Free Float Mkt Cap Ccy (m) Dec-17	Free Float Mkt Cap (%) Weight Dec-17	Div Yld (%) Dec-17	Total Rtn (%) -20 Yrs*	Total Rtn (%) -10 Yrs*	Total Rtn (%) -5 Yrs*	Total Rtn (%) -3 Yrs*	Total Rtn (%) -1 Yrs*	Total Rtn (%) -QTD	Total Rtn (%) Dec-17	Total Rtn (%) MTD	Total Rtn (%) YTD	10 Yrs Vlty (%)	36M Vlty (%)
Developed EMEA Index	JPY	2,917.50	30,183,155.74	100.00	3.39	-NA-	-NA-	16.45	6.36	24.75	7.74	5.61	5.61	24.75	37.13	14.02
Israel Index	JPY	3,196.65	187,249.06	0.62	2.04	-NA-	-NA-	25.65	19.12	27.03	0.85	5.04	5.04	27.03	37.78	15.42

European Public
Real Estate Association
Square de Meeus 23
1000 Brussels, Belgium
T +32 2739 1010
F +32 2739 1020
W www.epra.com
E info@epra.com

FTSE EPRA/NAREIT Developed Europe Index Series - Index Performance

Gross Total Return

Index Description	Curr	Close Value Dec-17	Free Float Mkt Cap Ccy (m) Dec-17	Free Float Mkt Cap (%) Weight Dec-17	Div Yld (%) Dec-17	Total Rtn (%) -20 Yrs*	Total Rtn (%) -10 Yrs*	Total Rtn (%) -5 Yrs*	Total Rtn (%) -3 Yrs*	Total Rtn (%) -1 Yrs*	Total Rtn (%) -QTD	Total Rtn (%) Dec-17	Total Rtn (%) MTD	Total Rtn (%) YTD	10 Yrs Vlty (%)	36M Vlty (%)
Europe Developed	AUD	4,488.45	340,440.13	100.00	3.40	-NA-	4.68	16.81	10.14	19.54	8.05	1.83	1.83	19.54	15.55	14.58
Eurozone	AUD	5,938.26	194,554.99	57.15	3.55	-NA-	-NA-	18.04	14.50	24.01	8.62	0.51	0.51	24.01	16.89	15.89
Europe Ex UK	AUD	6,646.76	242,232.09	71.15	3.46	-NA-	-NA-	17.76	14.50	22.03	7.47	0.60	0.60	22.03	15.93	15.25
Europe Ex UK Dividend +	AUD	5,348.18	235,364.50	69.14	3.55	-NA-	-NA-	17.23	14.21	21.92	7.60	0.62	0.62	21.92	15.94	15.29
Europe (UK Restricted)	AUD	1,753.48	308,955.84	90.75	3.42	-NA-	-NA-	17.14	11.53	20.26	7.90	1.52	1.52	20.26	15.51	14.61
Euro Zone Capped	AUD	5,277.83	142,525.33	41.87	3.59	-NA-	-NA-	18.45	15.13	25.26	8.50	1.12	1.12	25.26	14.77	15.24
Europe Capped	AUD	4,387.01	339,840.02	99.82	3.40	-NA-	-NA-	17.00	10.21	19.66	8.05	1.83	1.83	19.66	14.11	14.54
Europe Ex UK Capped	AUD	6,292.82	222,305.98	65.30	3.41	-NA-	-NA-	18.23	15.16	22.92	7.41	0.82	0.82	22.92	14.25	15.02
Europe Liquid 40 Capped	AUD	3,279.79	246,047.66	72.27	3.34	-NA-	-NA-	-NA-	9.47	18.97	8.75	2.41	2.41	18.97	14.88	15.27
Europe Liquid 40 Ex UK Capped	AUD	5,319.15	137,885.80	40.50	3.52	-NA-	-NA-	17.54	14.21	21.14	7.67	1.33	1.33	21.14	14.45	15.26
UK	AUD	2,381.40	98,208.04	28.85	3.27	-NA-	-NA-	13.90	1.61	14.20	9.50	4.98	4.98	14.20	18.55	17.87
Netherlands	AUD	3,783.61	39,108.31	11.49	5.13	-NA-	-NA-	11.65	5.04	4.31	4.55	-3.66	-3.66	4.31	18.68	18.14
France	AUD	9,464.82	34,362.82	10.09	4.35	-NA-	-NA-	14.88	12.37	21.02	11.98	4.17	4.17	21.02	18.98	18.08
Austria	AUD	1,724.56	7,459.82	2.19	2.44	-NA-	-NA-	26.51	26.25	45.83	14.65	9.73	9.73	45.83	24.03	15.00
Sweden	AUD	14,292.72	28,052.91	8.24	2.58	-NA-	-NA-	22.12	15.95	19.06	3.50	0.11	0.11	19.06	19.96	16.03
Germany	AUD	2,143.52	79,262.64	23.28	2.73	-NA-	-NA-	23.68	20.94	35.71	11.39	0.45	0.45	35.71	17.33	17.75
Switzerland	AUD	5,262.32	18,208.58	5.35	3.85	-NA-	-NA-	11.87	12.54	6.41	1.53	2.18	2.18	6.41	13.05	14.33
Belgium	AUD	4,071.49	11,766.54	3.46	4.55	-NA-	-NA-	16.65	12.22	13.77	2.29	-0.85	-0.85	13.77	13.41	12.50
Italy	AUD	2,486.32	1,735.99	0.51	4.40	-NA-	-NA-	20.96	17.30	54.70	8.31	-5.47	-5.47	54.70	28.45	21.62
Spain	AUD	34.78	13,960.08	4.10	2.00	-NA-	-NA-	-NA-	17.19	31.47	2.80	0.99	0.99	31.47	22.19	14.57
Norway	AUD	224.56	2,083.35	0.61	3.07	-NA-	-NA-	12.44	15.90	36.80	11.26	3.46	3.46	36.80	35.92	12.72
Finland	AUD	6,256.95	2,173.96	0.64	1.46	-NA-	-NA-	14.07	12.86	22.76	3.50	1.28	1.28	22.76	22.20	17.42
Europe Liquid 40	AUD	3,406.85	261,875.11	76.92	3.38	-NA-	-NA-	15.93	9.29	18.41	8.68	2.14	2.14	18.41	16.12	15.40
Developed Europe Liquid 40 ex UK	AUD	5,840.64	195,503.88	57.43	3.51	-NA-	-NA-	17.28	13.88	21.03	7.94	0.69	0.69	21.03	15.11	15.84
Ireland	AUD	105.00	4,057.09	1.19	2.85	-NA-	-NA-	-NA-	-NA-	30.60	3.50	1.99	1.99	30.60	15.27	15.27

FTSE EPRA/NAREIT Developed EMEA Index Series - Index Performance

Gross Total Return

Index Description	Curr	Close Value Dec-17	Free Float Mkt Cap Ccy (m) Dec-17	Free Float Mkt Cap (%) Weight Dec-17	Div Yld (%) Dec-17	Total Rtn (%) -20 Yrs*	Total Rtn (%) -10 Yrs*	Total Rtn (%) -5 Yrs*	Total Rtn (%) -3 Yrs*	Total Rtn (%) -1 Yrs*	Total Rtn (%) -QTD	Total Rtn (%) Dec-17	Total Rtn (%) MTD	Total Rtn (%) YTD	10 Yrs Vlty (%)	36M Vlty (%)
Developed EMEA Index	AUD	2,217.78	342,565.32	100.00	3.39	-NA-	-NA-	16.88	10.24	19.58	8.00	1.83	1.83	19.58	36.85	14.52
Israel Index	AUD	2,429.98	2,125.19	0.62	2.04	-NA-	-NA-	26.12	23.47	21.76	1.09	1.28	1.28	21.76	37.29	14.83

European Public
Real Estate Association
Square de Meeus 23
1000 Brussels, Belgium
T +32 2739 1010
F +32 2739 1020
W www.epra.com
E info@epra.com

Gross Total Return

Index Description	Curr	Close Value Dec-17	Free Float Mkt Cap Ccy (m) Dec-17	Free Float Mkt Cap (%) Weight Dec-17	Div Yld (%) Dec-17	Total Rtn (%) -20 Yrs*	Total Rtn (%) -10 Yrs*	Total Rtn (%) -5 Yrs*	Total Rtn (%) -3 Yrs*	Total Rtn (%) -1 Yrs*	Total Rtn (%) -QTD	Total Rtn (%) Dec-17	Total Rtn (%) MTD	Total Rtn (%) YTD	10 Yrs Vlty (%)	36M Vlty (%)
Switzerland	CHF	3,847.62	13,878.67	5.35	3.85	8.93	8.59	7.04	10.14	10.20	1.93	4.48	4.48	10.20	11.53	9.85
Sweden	SEK	16,470.99	179,646.72	8.24	2.58	15.97	14.18	20.83	15.94	15.91	3.49	1.33	1.33	15.91	21.63	14.29
Norway	NOK	353.54	13,328.17	0.61	3.07	-5.22	-11.34	14.75	17.52	40.41	13.96	5.17	5.17	40.41	41.24	10.63

European Public
Real Estate Association
Square de Meeus 23
1000 Brussels, Belgium
T +32 2739 1010
F +32 2739 1020
W www.epra.com
E info@epra.com

FTSE EPRA/NAREIT Developed Europe Index Series - Index Performance

Net Total Return

Index Description	Curr	Close Value Dec-17	Free Float Mkt Cap Ccy (m) Dec-17	Free Float Mkt Cap (%) Weight Dec-17	Div Yld (%) Dec-17	Total Rtn (%) -20 Yrs*	Total Rtn (%) -10 Yrs*	Total Rtn (%) -5 Yrs*	Total Rtn (%) -3 Yrs*	Total Rtn (%) -1 Yrs*	Total Rtn (%) -QTD	Total Rtn (%) Dec-17	Total Rtn (%) MTD	Total Rtn (%) YTD	10 Yrs Vlty (%)	36M Vlty (%)
Europe Developed	EUR	2,604.96	221,748.21	100.00	2.60	-NA-	4.73	11.63	7.91	12.43	5.96	4.16	4.16	12.43	16.51	12.09
Eurozone	EUR	3,211.41	126,724.84	57.15	2.61	-NA-	5.82	12.51	11.98	16.47	6.55	2.81	2.81	16.47	17.13	12.73
Europe Ex UK	EUR	5,803.84	157,779.67	71.15	2.51	-NA-	6.41	12.21	11.96	14.59	5.42	2.90	2.90	14.59	16.43	12.32
Europe Ex UK Dividend +	EUR	4,808.32	153,306.41	69.14	2.57	-NA-	-NA-	-NA-	11.63	14.45	5.54	2.93	2.93	14.45	12.10	12.37
Europe (UK Restricted)	EUR	4,107.31	201,240.68	90.75	2.57	-NA-	-NA-	11.84	9.20	13.06	5.83	3.84	3.84	13.06	56.89	11.96
Euro Zone Capped	EUR	4,668.84	92,834.93	41.87	2.66	-NA-	-NA-	12.92	12.64	17.65	6.42	3.43	3.43	17.65	12.01	12.19
Europe Capped	EUR	4,032.79	221,357.32	99.82	2.59	-NA-	-NA-	11.83	7.99	12.55	5.97	4.17	4.17	12.55	11.70	12.06
Europe Ex UK Capped	EUR	5,510.11	144,800.65	65.30	2.48	-NA-	-NA-	12.67	12.64	15.45	5.35	3.14	3.14	15.45	11.65	12.16
Europe Liquid 40 Capped	EUR	3,763.06	160,264.97	72.27	2.51	-NA-	-NA-	-NA-	7.22	11.84	6.67	4.77	4.77	11.84	12.49	12.86
Europe Liquid 40 Ex UK Capped	EUR	5,792.79	89,812.94	40.50	2.55	-NA-	-NA-	11.95	11.64	13.70	5.61	3.67	3.67	13.70	11.86	12.46
UK	EUR	1,551.61	63,968.54	28.85	2.82	-NA-	-NA-	9.37	-0.08	7.79	7.35	7.38	7.38	7.79	18.65	16.87
Netherlands	EUR	3,379.89	25,473.49	11.49	3.76	-NA-	-NA-	6.38	2.48	-2.35	2.52	-1.44	-1.44	-2.35	49.07	14.58
France	EUR	8,040.41	22,382.48	10.09	3.05	-NA-	-NA-	9.03	9.48	13.12	9.87	6.57	6.57	13.12	49.36	15.17
Austria	EUR	1,426.19	4,859.01	2.19	2.19	-NA-	-NA-	21.01	23.92	37.93	12.52	12.25	12.25	37.93	49.78	13.34
Sweden	EUR	12,244.12	18,272.47	8.24	1.80	-NA-	-NA-	16.59	13.61	12.00	1.50	2.40	2.40	12.00	49.10	13.71
Germany	EUR	1,936.72	51,628.31	23.28	2.03	-NA-	-NA-	18.25	18.57	27.76	9.31	2.76	2.76	27.76	49.28	14.82
Switzerland	EUR	4,518.55	11,860.29	5.35	2.50	-NA-	-NA-	6.13	9.57	-0.43	-0.36	4.53	4.53	-0.43	48.65	13.94
Belgium	EUR	3,332.86	7,664.22	3.46	3.19	-NA-	-NA-	10.77	9.42	6.42	0.14	1.24	1.24	6.42	47.93	9.64
Italy	EUR	2,237.77	1,130.75	0.51	3.26	-NA-	-NA-	15.26	14.54	44.75	6.29	-3.29	-3.29	44.75	51.91	19.68
Spain	EUR	224.51	9,093.00	4.10	1.62	-NA-	-NA-	-NA-	15.39	24.24	0.72	3.32	3.32	24.24	20.77	13.07
Norway	EUR	207.10	1,357.00	0.61	2.31	-NA-	-NA-	7.57	13.47	28.59	8.70	5.84	5.84	28.59	49.89	12.99
Finland	EUR	5,522.34	1,416.03	0.64	1.02	-NA-	-NA-	8.87	10.61	15.86	1.57	3.61	3.61	15.86	57.83	15.58
Europe Liquid 40	EUR	3,867.87	170,574.30	76.92	2.53	-NA-	4.41	10.73	7.01	11.30	6.60	4.49	4.49	11.30	32.17	12.90
Developed Europe Liquid 40 ex UK	EUR	6,276.72	127,342.90	57.43	2.53	-NA-	-NA-	11.71	11.30	13.60	5.88	3.01	3.01	13.60	12.51	12.88
Ireland	EUR	111.58	2,642.62	1.19	2.28	-NA-	-NA-	-NA-	-NA-	23.14	1.57	4.34	4.34	23.14	12.61	12.61

FTSE EPRA/NAREIT Developed EMEA Index Series - Index Performance

Net Total Return

Index Description	Curr	Close Value Dec-17	Free Float Mkt Cap Ccy (m) Dec-17	Free Float Mkt Cap (%) Weight Dec-17	Div Yld (%) Dec-17	Total Rtn (%) -20 Yrs*	Total Rtn (%) -10 Yrs*	Total Rtn (%) -5 Yrs*	Total Rtn (%) -3 Yrs*	Total Rtn (%) -1 Yrs*	Total Rtn (%) -QTD	Total Rtn (%) Dec-17	Total Rtn (%) MTD	Total Rtn (%) YTD	10 Yrs Vlty (%)	36M Vlty (%)
Developed EMEA Index	EUR	2,610.26	223,132.47	100.00	2.59	-NA-	-NA-	11.70	8.01	12.47	5.92	4.16	4.16	12.47	35.88	12.04
Israel Index	EUR	2,342.89	1,384.26	0.62	1.53	-NA-	-NA-	20.82	21.34	14.94	-0.79	3.61	3.61	14.94	36.99	15.07

European Public
Real Estate Association
Square de Meeus 23
1000 Brussels, Belgium
T +32 2739 1010
F +32 2739 1020
W www.epra.com
E info@epra.com

FTSE EPRA/NAREIT Developed Europe Index Series - Index Performance

Net Total Return

Index Description	Curr	Close Value Dec-17	Free Float Mkt Cap Ccy (m) Dec-17	Free Float Mkt Cap (%) Weight Dec-17	Div Yld (%) Dec-17	Total Rtn (%) -20 Yrs*	Total Rtn (%) -10 Yrs*	Total Rtn (%) -5 Yrs*	Total Rtn (%) -3 Yrs*	Total Rtn (%) -1 Yrs*	Total Rtn (%) -QTD	Total Rtn (%) Dec-17	Total Rtn (%) MTD	Total Rtn (%) YTD	10 Yrs Vlty (%)	36M Vlty (%)
Europe Developed	USD	2,484.54	266,275.25	100.00	2.60	-NA-	2.69	9.56	7.63	28.00	7.63	4.90	4.90	28.00	20.62	12.71
Eurozone	USD	3,061.89	152,171.19	57.15	2.61	-NA-	3.75	10.43	11.69	32.60	8.23	3.54	3.54	32.60	22.19	14.37
Europe Ex UK	USD	6,920.88	189,461.83	71.15	2.51	-NA-	4.33	10.13	11.67	30.45	7.07	3.63	3.63	30.45	21.50	13.86
Europe Ex UK Dividend +	USD	4,766.62	184,090.34	69.14	2.57	-NA-	-NA-	-NA-	11.34	30.30	7.20	3.66	3.66	30.30	13.82	13.84
Europe (UK Restricted)	USD	1,909.13	241,649.81	90.75	2.57	-NA-	-NA-	9.77	8.92	28.72	7.49	4.58	4.58	28.72	57.34	12.88
Euro Zone Capped	USD	5,527.18	111,476.18	41.87	2.66	-NA-	-NA-	10.83	12.35	33.94	8.09	4.16	4.16	33.94	14.76	13.98
Europe Capped	USD	4,808.86	265,805.87	99.82	2.59	-NA-	-NA-	9.76	7.71	28.13	7.64	4.91	4.91	28.13	13.50	12.68
Europe Ex UK Capped	USD	6,568.05	173,876.62	65.30	2.48	-NA-	-NA-	10.58	12.35	31.43	7.01	3.87	3.87	31.43	14.22	13.78
Europe Liquid 40 Capped	USD	3,589.67	192,446.18	72.27	2.51	-NA-	-NA-	-NA-	6.94	27.33	8.35	5.51	5.51	27.33	13.23	13.37
Europe Liquid 40 Ex UK Capped	USD	5,525.18	107,847.38	40.50	2.55	-NA-	-NA-	9.88	11.35	29.44	7.27	4.40	4.40	29.44	14.24	13.92
UK	USD	1,480.55	76,813.42	28.85	2.82	-NA-	-NA-	7.35	-0.34	22.72	9.04	8.14	8.14	22.72	20.08	15.58
Netherlands	USD	3,935.50	30,588.57	11.49	3.76	-NA-	-NA-	4.41	2.22	11.17	4.14	-0.74	-0.74	11.17	49.57	15.41
France	USD	9,585.25	26,876.88	10.09	3.05	-NA-	-NA-	7.01	9.20	28.78	11.60	7.32	7.32	28.78	49.88	16.09
Austria	USD	1,953.21	5,834.70	2.19	2.19	-NA-	-NA-	18.77	23.60	57.03	14.29	13.05	13.05	57.03	50.48	15.13
Sweden	USD	14,668.93	21,941.58	8.24	1.80	-NA-	-NA-	14.43	13.32	27.50	3.10	3.13	3.13	27.50	49.66	15.47
Germany	USD	2,311.58	61,995.27	23.28	2.03	-NA-	-NA-	16.06	18.27	45.45	11.03	3.49	3.49	45.45	49.84	16.81
Switzerland	USD	5,413.39	14,241.84	5.35	2.50	-NA-	-NA-	4.17	9.29	13.35	1.21	5.27	5.27	13.35	48.67	13.29
Belgium	USD	3,969.33	9,203.20	3.46	3.19	-NA-	-NA-	8.72	9.14	21.15	1.72	1.96	1.96	21.15	48.42	11.41
Italy	USD	2,668.86	1,357.81	0.51	3.26	-NA-	-NA-	13.13	14.25	64.80	7.96	-2.61	-2.61	64.80	52.93	21.36
Spain	USD	216.39	10,918.87	4.10	1.62	-NA-	-NA-	-NA-	15.10	41.44	2.30	4.05	4.05	41.44	22.95	15.75
Norway	USD	248.11	1,629.49	0.61	2.31	-NA-	-NA-	5.58	13.18	46.40	10.41	6.59	6.59	46.40	50.25	15.05
Finland	USD	6,589.43	1,700.37	0.64	1.02	-NA-	-NA-	6.85	10.33	31.90	3.17	4.35	4.35	31.90	58.65	17.33
Europe Liquid 40	USD	3,683.03	204,825.62	76.92	2.53	-NA-	2.34	8.68	6.74	26.71	8.28	5.23	5.23	26.71	34.46	13.43
Developed Europe Liquid 40 ex UK	USD	5,971.79	152,913.36	57.43	2.53	-NA-	-NA-	9.64	11.02	29.33	7.55	3.74	3.74	29.33	14.88	14.27
Ireland	USD	124.13	3,173.25	1.19	2.28	-NA-	-NA-	-NA-	-NA-	40.19	3.17	5.08	5.08	40.19	15.16	15.16

FTSE EPRA/NAREIT Developed EMEA Index Series - Index Performance

Net Total Return

Index Description	Curr	Close Value Dec-17	Free Float Mkt Cap Ccy (m) Dec-17	Free Float Mkt Cap (%) Weight Dec-17	Div Yld (%) Dec-17	Total Rtn (%) -20 Yrs*	Total Rtn (%) -10 Yrs*	Total Rtn (%) -5 Yrs*	Total Rtn (%) -3 Yrs*	Total Rtn (%) -1 Yrs*	Total Rtn (%) -QTD	Total Rtn (%) Dec-17	Total Rtn (%) MTD	Total Rtn (%) YTD	10 Yrs Vlty (%)	36M Vlty (%)
Developed EMEA Index	USD	2,471.01	267,937.47	100.00	2.59	-NA-	-NA-	9.63	7.73	28.05	7.59	4.90	4.90	28.05	36.29	12.64
Israel Index	USD	2,806.87	1,662.22	0.62	1.53	-NA-	-NA-	18.58	21.03	30.86	0.77	4.34	4.34	30.86	36.69	13.73

European Public
Real Estate Association
Square de Meeus 23
1000 Brussels, Belgium
T +32 2739 1010
F +32 2739 1020
W www.epra.com
E info@epra.com

FTSE EPRA/NAREIT Developed Europe Index Series - Index Performance

Net Total Return

Index Description	Curr	Close Value Dec-17	Free Float Mkt Cap Ccy (m) Dec-17	Free Float Mkt Cap (%) Weight Dec-17	Div Yld (%) Dec-17	Total Rtn (%) -20 Yrs*	Total Rtn (%) -10 Yrs*	Total Rtn (%) -5 Yrs*	Total Rtn (%) -3 Yrs*	Total Rtn (%) -1 Yrs*	Total Rtn (%) -QTD	Total Rtn (%) Dec-17	Total Rtn (%) MTD	Total Rtn (%) YTD	10 Yrs Vlty (%)	36M Vlty (%)
Europe Developed	GBP	2,959.96	196,839.95	100.00	2.60	-NA-	6.73	13.66	12.85	16.92	6.75	4.97	4.97	16.92	17.95	11.88
Eurozone	GBP	3,647.79	112,490.25	57.15	2.61	-NA-	7.84	14.56	17.11	21.12	7.34	3.61	3.61	21.12	20.15	14.91
Europe Ex UK	GBP	8,245.21	140,056.79	71.15	2.51	-NA-	8.44	14.26	17.09	19.16	6.20	3.70	3.70	19.16	19.56	14.38
Europe Ex UK Dividend +	GBP	6,315.92	136,086.00	69.14	2.57	-NA-	-NA-	-NA-	16.74	19.02	6.32	3.73	3.73	19.02	14.04	14.43
Europe (UK Restricted)	GBP	2,274.45	178,635.97	90.75	2.57	-NA-	-NA-	13.88	14.20	17.58	6.61	4.65	4.65	17.58	57.19	12.49
Euro Zone Capped	GBP	6,584.82	82,407.08	41.87	2.66	-NA-	-NA-	14.98	17.80	22.34	7.20	4.23	4.23	22.34	14.28	14.48
Europe Capped	GBP	5,729.06	196,492.97	99.82	2.59	-NA-	-NA-	13.87	12.93	17.04	6.75	4.98	4.98	17.04	11.92	11.83
Europe Ex UK Capped	GBP	7,824.87	128,535.67	65.30	2.48	-NA-	-NA-	14.72	17.80	20.05	6.13	3.94	3.94	20.05	13.81	14.31
Europe Liquid 40 Capped	GBP	4,276.57	142,262.93	72.27	2.51	-NA-	-NA-	-NA-	12.13	16.31	7.46	5.58	5.58	16.31	12.51	12.76
Europe Liquid 40 Ex UK Capped	GBP	6,582.44	79,724.54	40.50	2.55	-NA-	-NA-	13.99	16.75	18.23	6.39	4.47	4.47	18.23	13.96	14.53
UK	GBP	1,763.85	56,783.16	28.85	2.82	-NA-	-NA-	11.37	4.49	12.09	8.15	8.21	8.21	12.09	16.69	12.46
Netherlands	GBP	4,688.57	22,612.14	11.49	3.76	-NA-	-NA-	8.31	7.18	1.55	3.28	-0.68	-0.68	1.55	49.55	15.60
France	GBP	11,419.42	19,868.32	10.09	3.05	-NA-	-NA-	11.02	14.49	17.63	10.68	7.40	7.40	17.63	49.96	16.81
Austria	GBP	2,326.97	4,313.21	2.19	2.19	-NA-	-NA-	23.21	29.60	43.43	13.35	13.12	13.12	43.43	50.54	15.66
Sweden	GBP	17,475.88	16,219.98	8.24	1.80	-NA-	-NA-	18.71	18.82	16.47	2.25	3.20	3.20	16.47	49.71	15.15
Germany	GBP	2,753.91	45,829.07	23.28	2.03	-NA-	-NA-	20.40	24.00	32.86	10.12	3.56	3.56	32.86	50.16	17.69
Switzerland	GBP	6,449.26	10,528.06	5.35	2.50	-NA-	-NA-	8.06	14.59	3.54	0.38	5.34	5.34	3.54	48.98	14.69
Belgium	GBP	4,728.87	6,803.32	3.46	3.19	-NA-	-NA-	12.79	14.43	10.66	0.88	2.03	2.03	10.66	48.59	12.20
Italy	GBP	3,179.56	1,003.74	0.51	3.26	-NA-	-NA-	17.36	19.79	50.53	7.08	-2.54	-2.54	50.53	52.72	20.86
Spain	GBP	257.80	8,071.61	4.10	1.62	-NA-	-NA-	-NA-	20.68	29.20	1.46	4.12	4.12	29.20	21.62	14.50
Norway	GBP	295.59	1,204.58	0.61	2.31	-NA-	-NA-	9.53	18.67	33.73	9.50	6.66	6.66	33.73	50.68	15.59
Finland	GBP	7,850.35	1,256.97	0.64	1.02	-NA-	-NA-	10.85	15.68	20.48	2.32	4.42	4.42	20.48	58.49	17.45
Europe Liquid 40	GBP	4,387.79	151,414.24	76.92	2.53	-NA-	6.38	12.75	11.92	15.74	7.39	5.30	5.30	15.74	32.95	12.87
Developed Europe Liquid 40 ex UK	GBP	7,114.51	113,038.89	57.43	2.53	-NA-	-NA-	13.75	16.40	18.13	6.67	3.81	3.81	18.13	14.50	14.91
Ireland	GBP	147.88	2,345.78	1.19	2.28	-NA-	-NA-	-NA-	-NA-	28.06	2.32	5.15	5.15	28.06	15.50	15.50

FTSE EPRA/NAREIT Developed EMEA Index Series - Index Performance

Net Total Return

Index Description	Curr	Close Value Dec-17	Free Float Mkt Cap Ccy (m) Dec-17	Free Float Mkt Cap (%) Weight Dec-17	Div Yld (%) Dec-17	Total Rtn (%) -20 Yrs*	Total Rtn (%) -10 Yrs*	Total Rtn (%) -5 Yrs*	Total Rtn (%) -3 Yrs*	Total Rtn (%) -1 Yrs*	Total Rtn (%) -QTD	Total Rtn (%) Dec-17	Total Rtn (%) MTD	Total Rtn (%) YTD	10 Yrs Vlty (%)	36M Vlty (%)
Developed EMEA Index	GBP	2,943.85	198,068.72	100.00	2.59	-NA-	-NA-	13.73	12.96	16.96	6.70	4.97	4.97	16.96	35.98	11.82
Israel Index	GBP	3,343.97	1,228.77	0.62	1.53	-NA-	-NA-	23.02	26.90	19.53	-0.06	4.41	4.41	19.53	37.08	14.87

European Public
Real Estate Association
Square de Meeus 23
1000 Brussels, Belgium
T +32 2739 1010
F +32 2739 1020
W www.epra.com
E info@epra.com

FTSE EPRA/NAREIT Developed Europe Index Series - Index Performance

Net Total Return

Index Description	Curr	Close Value Dec-17	Free Float Mkt Cap Ccy (m) Dec-17	Free Float Mkt Cap (%) Weight Dec-17	Div Yld (%) Dec-17	Total Rtn (%) -20 Yrs*	Total Rtn (%) -10 Yrs*	Total Rtn (%) -5 Yrs*	Total Rtn (%) -3 Yrs*	Total Rtn (%) -1 Yrs*	Total Rtn (%) -QTD	Total Rtn (%) Dec-17	Total Rtn (%) MTD	Total Rtn (%) YTD	10 Yrs Vlty (%)	36M Vlty (%)
Europe Developed	JPY	2,734.43	29,995,906.68	100.00	2.60	-NA-	2.77	15.52	5.42	23.63	7.71	5.60	5.60	23.63	22.45	14.02
Eurozone	JPY	3,369.86	17,142,084.19	57.15	2.61	-NA-	3.84	16.43	9.40	28.06	8.31	4.23	4.23	28.06	23.19	14.05
Europe Ex UK	JPY	7,616.99	21,342,874.76	71.15	2.51	-NA-	4.42	16.12	9.38	26.00	7.15	4.32	4.32	26.00	22.41	13.47
Europe Ex UK Dividend +	JPY	4,845.77	20,737,776.78	69.14	2.57	-NA-	-NA-	-NA-	9.05	25.85	7.28	4.35	4.35	25.85	13.67	13.47
Europe (UK Restricted)	JPY	2,101.15	27,221,851.13	90.75	2.57	-NA-	-NA-	15.73	6.68	24.32	7.57	5.28	5.28	24.32	58.02	13.69
Euro Zone Capped	JPY	6,083.11	12,557,792.12	41.87	2.66	-NA-	-NA-	16.86	10.04	29.36	8.17	4.86	4.86	29.36	15.87	13.68
Europe Capped	JPY	5,292.55	29,943,031.13	99.82	2.59	-NA-	-NA-	15.72	5.50	23.75	7.72	5.60	5.60	23.75	15.70	14.01
Europe Ex UK Capped	JPY	7,228.68	19,587,201.48	65.30	2.48	-NA-	-NA-	16.59	10.04	26.94	7.09	4.56	4.56	26.94	15.19	13.33
Europe Liquid 40 Capped	JPY	3,950.72	21,679,062.05	72.27	2.51	-NA-	-NA-	-NA-	4.74	22.98	8.43	6.22	6.22	22.98	14.54	14.54
Europe Liquid 40 Ex UK Capped	JPY	6,080.91	12,149,007.08	40.50	2.55	-NA-	-NA-	15.85	9.06	25.02	7.36	5.09	5.09	25.02	15.26	13.53
UK	JPY	1,629.46	8,653,031.92	28.85	2.82	-NA-	-NA-	13.18	-2.39	18.52	9.12	8.86	8.86	18.52	22.72	19.34
Netherlands	JPY	4,331.33	3,445,802.23	11.49	3.76	-NA-	-NA-	10.08	0.12	7.37	4.21	-0.08	-0.08	7.37	50.14	15.86
France	JPY	10,549.34	3,027,680.08	10.09	3.05	-NA-	-NA-	12.83	6.95	24.38	11.68	8.04	8.04	24.38	50.26	16.12
Austria	JPY	2,149.67	657,279.04	2.19	2.19	-NA-	-NA-	25.22	21.06	51.66	14.37	13.80	13.80	51.66	50.97	15.18
Sweden	JPY	16,144.35	2,471,719.44	8.24	1.80	-NA-	-NA-	20.65	10.99	23.15	3.18	3.82	3.82	23.15	50.05	15.08
Germany	JPY	2,544.08	6,983,767.29	23.28	2.03	-NA-	-NA-	22.36	15.84	40.48	11.12	4.18	4.18	40.48	49.94	15.66
Switzerland	JPY	5,957.88	1,604,343.15	5.35	2.50	-NA-	-NA-	9.83	7.05	9.48	1.29	5.98	5.98	9.48	48.87	12.65
Belgium	JPY	4,368.57	1,036,740.08	3.46	3.19	-NA-	-NA-	14.63	6.89	17.01	1.80	2.64	2.64	17.01	48.86	11.31
Italy	JPY	2,937.30	152,956.95	0.51	3.26	-NA-	-NA-	19.28	11.90	59.16	8.04	-1.96	-1.96	59.16	53.35	21.64
Spain	JPY	238.15	1,230,011.05	4.10	1.62	-NA-	-NA-	-NA-	12.73	36.61	2.38	4.74	4.74	36.61	22.82	16.00
Norway	JPY	273.07	183,562.11	0.61	2.31	-NA-	-NA-	11.32	10.85	41.40	10.49	7.30	7.30	41.40	50.06	12.90
Finland	JPY	7,252.21	191,546.26	0.64	1.02	-NA-	-NA-	12.66	8.06	27.39	3.25	5.04	5.04	27.39	59.16	17.65
Europe Liquid 40	JPY	4,053.47	23,073,605.55	76.92	2.53	-NA-	2.43	14.58	4.55	22.38	8.36	5.93	5.93	22.38	35.61	14.58
Developed Europe Liquid 40 ex UK	JPY	6,572.44	17,225,689.54	57.43	2.53	-NA-	-NA-	15.60	8.74	24.91	7.63	4.43	4.43	24.91	15.91	13.89
Ireland	JPY	136.61	357,467.06	1.19	2.28	-NA-	-NA-	-NA-	-NA-	35.40	3.25	5.78	5.78	35.40	15.16	15.16

FTSE EPRA/NAREIT Developed EMEA Index Series - Index Performance

Net Total Return

Index Description	Curr	Close Value Dec-17	Free Float Mkt Cap Ccy (m) Dec-17	Free Float Mkt Cap (%) Weight Dec-17	Div Yld (%) Dec-17	Total Rtn (%) -20 Yrs*	Total Rtn (%) -10 Yrs*	Total Rtn (%) -5 Yrs*	Total Rtn (%) -3 Yrs*	Total Rtn (%) -1 Yrs*	Total Rtn (%) -QTD	Total Rtn (%) Dec-17	Total Rtn (%) MTD	Total Rtn (%) YTD	10 Yrs Vlty (%)	36M Vlty (%)
Developed EMEA Index	JPY	2,719.55	30,183,155.74	100.00	2.59	-NA-	-NA-	15.59	5.52	23.67	7.67	5.60	5.60	23.67	37.09	13.96
Israel Index	JPY	3,089.19	187,249.06	0.62	1.53	-NA-	-NA-	25.03	18.54	26.39	0.85	5.04	5.04	26.39	37.77	15.42

European Public
Real Estate Association
Square de Meeus 23
1000 Brussels, Belgium
T +32 2739 1010
F +32 2739 1020
W www.epra.com
E info@epra.com

FTSE EPRA/NAREIT Developed Europe Index Series - Index Performance

Net Total Return

Index Description	Curr	Close Value Dec-17	Free Float Mkt Cap Ccy (m) Dec-17	Free Float Mkt Cap (%) Weight Dec-17	Div Yld (%) Dec-17	Total Rtn (%) -20 Yrs*	Total Rtn (%) -10 Yrs*	Total Rtn (%) -5 Yrs*	Total Rtn (%) -3 Yrs*	Total Rtn (%) -1 Yrs*	Total Rtn (%) -QTD	Total Rtn (%) Dec-17	Total Rtn (%) MTD	Total Rtn (%) YTD	10 Yrs Vlty (%)	36M Vlty (%)
Europe Developed	AUD	2,078.62	340,440.13	100.00	2.60	-NA-	3.88	15.95	9.27	18.50	7.98	1.82	1.82	18.50	16.58	14.51
Eurozone	AUD	2,561.65	194,554.99	57.15	2.61	-NA-	-NA-	16.86	13.39	22.75	8.57	0.50	0.50	22.75	16.77	15.73
Europe Ex UK	AUD	5,790.17	242,232.09	71.15	2.51	-NA-	-NA-	16.55	13.37	20.77	7.42	0.58	0.58	20.77	15.82	15.12
Europe Ex UK Dividend +	AUD	4,645.36	235,364.50	69.14	2.57	-NA-	-NA-	-NA-	13.03	20.63	7.54	0.61	0.61	20.63	14.70	15.16
Europe (UK Restricted)	AUD	1,597.22	308,955.84	90.75	2.57	-NA-	-NA-	16.17	10.58	19.16	7.83	1.50	1.50	19.16	57.40	14.52
Euro Zone Capped	AUD	4,624.16	142,525.33	41.87	2.66	-NA-	-NA-	17.29	14.05	24.00	8.44	1.10	1.10	24.00	14.71	15.10
Europe Capped	AUD	4,023.21	339,840.02	99.82	2.59	-NA-	-NA-	16.15	9.35	18.62	7.98	1.82	1.82	18.62	14.09	14.46
Europe Ex UK Capped	AUD	5,494.98	222,305.98	65.30	2.48	-NA-	-NA-	17.03	14.05	21.68	7.35	0.81	0.81	21.68	14.22	14.89
Europe Liquid 40 Capped	AUD	3,003.20	246,047.66	72.27	2.51	-NA-	-NA-	-NA-	8.57	17.88	8.69	2.41	2.41	17.88	14.81	15.18
Europe Liquid 40 Ex UK Capped	AUD	4,622.49	137,885.80	40.50	2.55	-NA-	-NA-	16.28	13.04	19.83	7.62	1.33	1.33	19.83	14.33	15.13
UK	AUD	1,238.66	98,208.04	28.85	2.82	-NA-	-NA-	13.61	1.17	13.61	9.39	4.96	4.96	13.61	18.49	17.89
Netherlands	AUD	3,292.53	39,108.31	11.49	3.76	-NA-	-NA-	10.49	3.78	2.92	4.47	-3.66	-3.66	2.92	50.05	18.00
France	AUD	8,019.24	34,362.82	10.09	3.05	-NA-	-NA-	13.25	10.86	19.22	11.95	4.17	4.17	19.22	50.16	17.87
Austria	AUD	1,634.10	7,459.82	2.19	2.19	-NA-	-NA-	25.69	25.48	45.37	14.65	9.73	9.73	45.37	50.45	14.93
Sweden	AUD	12,272.36	28,052.91	8.24	1.80	-NA-	-NA-	21.10	15.05	18.04	3.43	0.10	0.10	18.04	49.90	16.04
Germany	AUD	1,933.92	79,262.64	23.28	2.03	-NA-	-NA-	22.82	20.07	34.65	11.39	0.45	0.45	34.65	50.07	17.52
Switzerland	AUD	4,528.97	18,208.58	5.35	2.50	-NA-	-NA-	10.24	10.96	4.94	1.53	2.18	2.18	4.94	48.77	14.21
Belgium	AUD	3,320.83	11,766.54	3.46	3.19	-NA-	-NA-	15.06	10.79	12.16	2.04	-1.04	-1.04	12.16	48.59	12.29
Italy	AUD	2,232.83	1,735.99	0.51	3.26	-NA-	-NA-	19.72	15.98	52.56	8.31	-5.47	-5.47	52.56	52.67	21.20
Spain	AUD	181.04	13,960.08	4.10	1.62	-NA-	-NA-	-NA-	16.84	30.94	2.63	0.99	0.99	30.94	22.20	14.59
Norway	AUD	207.58	2,083.35	0.61	2.31	-NA-	-NA-	11.73	14.90	35.53	10.76	3.46	3.46	35.53	49.75	12.62
Finland	AUD	5,512.87	2,173.96	0.64	1.02	-NA-	-NA-	13.08	12.01	22.11	3.50	1.28	1.28	22.11	58.29	17.41
Europe Liquid 40	AUD	3,081.30	261,875.11	76.92	2.53	-NA-	-NA-	15.01	8.36	17.30	8.63	2.14	2.14	17.30	15.96	15.31
Developed Europe Liquid 40 ex UK	AUD	4,996.14	195,503.88	57.43	2.53	-NA-	-NA-	16.03	12.71	19.73	7.89	0.69	0.69	19.73	14.96	15.70
Ireland	AUD	103.85	4,057.09	1.19	2.28	-NA-	-NA-	-NA-	-NA-	29.79	3.50	1.99	1.99	29.79	15.26	15.26

FTSE EPRA/NAREIT Developed EMEA Index Series - Index Performance

Net Total Return

Index Description	Curr	Close Value Dec-17	Free Float Mkt Cap Ccy (m) Dec-17	Free Float Mkt Cap (%) Weight Dec-17	Div Yld (%) Dec-17	Total Rtn (%) -20 Yrs*	Total Rtn (%) -10 Yrs*	Total Rtn (%) -5 Yrs*	Total Rtn (%) -3 Yrs*	Total Rtn (%) -1 Yrs*	Total Rtn (%) -QTD	Total Rtn (%) Dec-17	Total Rtn (%) MTD	Total Rtn (%) YTD	10 Yrs Vlty (%)	36M Vlty (%)
Developed EMEA Index	AUD	2,067.31	342,565.32	100.00	2.59	-NA-	-NA-	16.02	9.37	18.55	7.93	1.81	1.81	18.55	36.80	14.44
Israel Index	AUD	2,348.29	2,125.19	0.62	1.53	-NA-	-NA-	25.49	22.87	21.14	1.09	1.28	1.28	21.14	37.27	14.79

European Public
Real Estate Association
Square de Meeus 23
1000 Brussels, Belgium
T +32 2739 1010
F +32 2739 1020
W www.epra.com
E info@epra.com

Net Total Return

Index Description	Curr	Close Value Dec-17	Free Float Mkt Cap Ccy (m) Dec-17	Free Float Mkt Cap (%) Weight Dec-17	Div Yld (%) Dec-17	Total Rtn (%) -20 Yrs*	Total Rtn (%) -10 Yrs*	Total Rtn (%) -5 Yrs*	Total Rtn (%) -3 Yrs*	Total Rtn (%) -1 Yrs*	Total Rtn (%) -QTD	Total Rtn (%) Dec-17	Total Rtn (%) MTD	Total Rtn (%) YTD	10 Yrs Vlty (%)	36M Vlty (%)
Switzerland	CHF	3,311.80	13,878.67	5.35	2.50	-NA-	-NA-	5.48	8.59	8.69	1.93	4.48	4.48	8.69	47.90	9.80
Sweden	SEK	14,140.35	179,646.72	8.24	1.80	-NA-	-NA-	19.82	15.03	14.91	3.42	1.32	1.32	14.91	49.28	14.33
Norway	NOK	326.82	13,328.17	0.61	2.31	-NA-	-NA-	14.03	16.51	39.11	13.45	5.17	5.17	39.11	49.31	10.56

European Public
Real Estate Association
Square de Meeus 23
1000 Brussels, Belgium
T +32 2739 1010
F +32 2739 1020
W www.epra.com
E info@epra.com

FTSE EPRA/NAREIT Developed Europe Index Series - Index Performance

Price Return

Index Description	Curr	Close Value Dec-17	Free Float Mkt Cap Ccy (m) Dec-17	Free Float Mkt Cap (%) Weight Dec-17	Div Yld (%) Dec-17	Total Rtn (%) -20 Yrs*	Total Rtn (%) -10 Yrs*	Total Rtn (%) -5 Yrs*	Total Rtn (%) -3 Yrs*	Total Rtn (%) -1 Yrs*	Total Rtn (%) -QTD	Total Rtn (%) Dec-17	Total Rtn (%) MTD	Total Rtn (%) YTD	10 Yrs Vlty (%)	36M Vlty (%)
Europe Developed	EUR	2,244.31	221,748.21	100.00	0.00	4.29	1.23	8.49	5.08	9.30	5.58	4.11	4.11	9.30	16.45	12.03
Eurozone	EUR	2,676.02	126,724.84	57.15	0.00	5.99	2.15	9.27	9.02	13.23	6.29	2.78	2.78	13.23	16.96	12.54
Europe Ex UK	EUR	3,068.86	157,779.67	71.15	0.00	6.49	2.94	9.12	9.10	11.52	5.18	2.88	2.88	11.52	16.29	12.18
Europe Ex UK Dividend +	EUR	3,173.92	153,306.41	69.14	0.00	-NA-	3.21	8.40	8.65	11.31	5.29	2.91	2.91	11.31	16.06	12.24
Europe (UK Restricted)	EUR	2,264.49	201,240.68	90.75	0.00	4.17	1.78	8.71	6.36	9.94	5.48	3.79	3.79	9.94	16.21	11.88
Euro Zone Capped	EUR	2,379.04	92,834.93	41.87	0.00	-NA-	-NA-	9.66	9.60	14.28	6.07	3.39	3.39	14.28	11.85	12.05
Europe Capped	EUR	2,199.19	221,357.32	99.82	0.00	-NA-	-NA-	8.70	5.17	9.42	5.59	4.11	4.11	9.42	11.58	12.00
Europe Ex UK Capped	EUR	2,918.16	144,800.65	65.30	0.00	-NA-	-NA-	9.61	9.79	12.39	5.09	3.11	3.11	12.39	11.51	12.06
Europe Liquid 40 Capped	EUR	2,005.06	160,264.97	72.27	0.00	-NA-	-NA-	-NA-	4.48	8.79	6.34	4.76	4.76	8.79	12.42	12.80
Europe Liquid 40 Ex UK Capped	EUR	2,933.49	89,812.94	40.50	0.00	-NA-	-NA-	8.78	8.67	10.52	5.29	3.67	3.67	10.52	11.80	12.37
UK	EUR	1,298.19	63,968.54	28.85	0.00	0.45	-2.58	6.15	-2.90	4.44	6.60	7.23	7.23	4.44	21.23	16.95
Netherlands	EUR	1,277.36	25,473.49	11.49	0.00	0.76	-3.98	2.34	-1.00	-5.87	2.09	-1.44	-1.44	-5.87	17.68	14.36
France	EUR	4,281.51	22,382.48	10.09	0.00	9.30	3.58	5.48	6.09	9.26	9.81	6.57	6.57	9.26	18.46	14.98
Austria	EUR	1,199.41	4,859.01	2.19	0.00	0.91	-0.85	18.36	21.19	34.50	10.62	12.25	12.25	34.50	32.52	13.48
Sweden	EUR	6,915.38	18,272.47	8.24	0.00	10.86	9.43	14.33	11.56	9.77	1.35	2.38	2.38	9.77	22.46	13.82
Germany	EUR	1,179.72	51,628.31	23.28	0.00	4.99	3.85	15.96	16.15	24.92	9.31	2.76	2.76	24.92	22.83	14.44
Switzerland	EUR	2,968.39	11,860.29	5.35	0.00	7.36	8.13	3.30	6.74	-2.95	-0.36	4.53	4.53	-2.95	14.14	14.12
Belgium	EUR	1,340.13	7,664.22	3.46	0.00	1.97	0.70	6.60	5.78	2.96	-0.41	0.78	0.78	2.96	12.12	9.70
Italy	EUR	1,346.04	1,130.75	0.51	0.00	3.76	-5.93	11.51	10.97	39.21	6.29	-3.29	-3.29	39.21	29.96	19.25
Spain	EUR	27.60	9,093.00	4.10	0.00	-16.98	-35.90	-NA-	14.07	22.12	0.02	3.32	3.32	22.12	35.78	13.20
Norway	EUR	164.28	1,357.00	0.61	0.00	-8.90	-15.60	5.58	10.59	25.08	7.24	5.84	5.84	25.08	43.20	12.94
Finland	EUR	3,164.01	1,416.03	0.64	0.00	4.51	0.75	6.68	8.68	14.43	1.57	3.61	3.61	14.43	23.97	15.64
Europe Liquid 40	EUR	2,072.37	170,574.30	76.92	0.00	3.71	0.93	7.61	4.25	8.24	6.29	4.49	4.49	8.24	17.01	12.83
Developed Europe Liquid 40 ex UK	EUR	3,205.95	127,342.90	57.43	0.00	-NA-	-NA-	8.54	8.39	10.48	5.65	3.01	3.01	10.48	12.37	12.72
Ireland	EUR	106.78	2,642.62	1.19	0.00	-9.91	-NA-	-NA-	-NA-	20.13	1.57	4.34	4.34	20.13	12.63	12.63

FTSE EPRA/NAREIT Developed EMEA Index Series - Index Performance

Price Return

Index Description	Curr	Close Value Dec-17	Free Float Mkt Cap Ccy (m) Dec-17	Free Float Mkt Cap (%) Weight Dec-17	Div Yld (%) Dec-17	Total Rtn (%) -20 Yrs*	Total Rtn (%) -10 Yrs*	Total Rtn (%) -5 Yrs*	Total Rtn (%) -3 Yrs*	Total Rtn (%) -1 Yrs*	Total Rtn (%) -QTD	Total Rtn (%) Dec-17	Total Rtn (%) MTD	Total Rtn (%) YTD	10 Yrs Vlty (%)	36M Vlty (%)
Developed EMEA Index	EUR	1,923.96	223,132.47	100.00	0.00	-NA-	-NA-	8.57	5.19	9.35	5.54	4.10	4.10	9.35	35.78	11.97
Israel Index	EUR	2,108.27	1,384.26	0.62	0.00	-NA-	-NA-	19.05	19.60	13.23	-0.79	3.61	3.61	13.23	37.00	15.10

European Public
Real Estate Association
Square de Meeus 23
1000 Brussels, Belgium
T +32 2739 1010
F +32 2739 1020
W www.epra.com
E info@epra.com

FTSE EPRA/NAREIT Developed Europe Index Series - Index Performance

Price Return

Index Description	Curr	Close Value Dec-17	Free Float Mkt Cap Ccy (m) Dec-17	Free Float Mkt Cap (%) Weight Dec-17	Div Yld (%) Dec-17	Total Rtn (%) -20 Yrs*	Total Rtn (%) -10 Yrs*	Total Rtn (%) -5 Yrs*	Total Rtn (%) -3 Yrs*	Total Rtn (%) -1 Yrs*	Total Rtn (%) -QTD	Total Rtn (%) Dec-17	Total Rtn (%) MTD	Total Rtn (%) YTD	10 Yrs Vlty (%)	36M Vlty (%)
Europe Developed	USD	2,676.30	266,275.25	100.00	0.00	4.75	-0.74	6.48	4.82	24.44	7.24	4.84	4.84	24.44	20.60	12.54
Eurozone	USD	3,191.10	152,171.19	57.15	0.00	6.46	0.16	7.25	8.74	28.91	7.96	3.51	3.51	28.91	22.11	14.06
Europe Ex UK	USD	3,659.56	189,461.83	71.15	0.00	6.96	0.93	7.10	8.82	26.97	6.83	3.61	3.61	26.97	21.41	13.61
Europe Ex UK Dividend +	USD	3,148.08	184,090.34	69.14	0.00	-NA-	1.20	6.40	8.37	26.72	6.95	3.64	3.64	26.72	21.20	13.59
Europe (UK Restricted)	USD	1,253.82	241,649.81	90.75	0.00	-NA-	-0.20	6.70	6.08	25.16	7.14	4.53	4.53	25.16	20.68	12.69
Euro Zone Capped	USD	2,837.00	111,476.18	41.87	0.00	-NA-	-NA-	7.63	9.32	30.11	7.74	4.12	4.12	30.11	14.54	13.73
Europe Capped	USD	2,622.70	265,805.87	99.82	0.00	-NA-	-NA-	6.68	4.90	24.57	7.25	4.85	4.85	24.57	13.33	12.51
Europe Ex UK Capped	USD	3,480.26	173,876.62	65.30	0.00	-NA-	-NA-	7.58	9.50	27.95	6.75	3.84	3.84	27.95	14.00	13.56
Europe Liquid 40 Capped	USD	1,913.12	192,446.18	72.27	0.00	-NA-	-NA-	-NA-	4.21	23.85	8.01	5.51	5.51	23.85	13.07	13.20
Europe Liquid 40 Ex UK Capped	USD	2,799.30	107,847.38	40.50	0.00	-NA-	-NA-	6.77	8.39	25.83	6.95	4.40	4.40	25.83	14.12	13.71
UK	USD	1,555.28	76,813.42	28.85	0.00	0.92	-4.48	4.18	-3.14	18.90	8.28	7.99	7.99	18.90	23.05	15.63
Netherlands	USD	1,523.24	30,588.57	11.49	0.00	1.21	-5.85	0.45	-1.26	7.17	3.69	-0.74	-0.74	7.17	22.40	15.08
France	USD	5,105.65	26,876.88	10.09	0.00	9.79	1.56	3.53	5.82	24.39	11.53	7.32	7.32	24.39	23.33	15.74
Austria	USD	1,642.86	5,834.70	2.19	0.00	2.51	-2.78	16.17	20.88	53.12	12.36	13.05	13.05	53.12	35.73	15.35
Sweden	USD	8,284.89	21,941.58	8.24	0.00	11.37	7.29	12.22	11.27	24.97	2.94	3.11	3.11	24.97	27.08	15.52
Germany	USD	1,406.81	61,995.27	23.28	0.00	5.46	1.82	13.82	15.85	42.21	11.03	3.49	3.49	42.21	28.12	16.33
Switzerland	USD	3,556.25	14,241.84	5.35	0.00	7.86	6.03	1.38	6.47	10.49	1.21	5.27	5.27	10.49	17.51	13.30
Belgium	USD	1,598.09	9,203.20	3.46	0.00	2.43	-1.26	4.63	5.51	17.21	1.16	1.50	1.50	17.21	16.44	11.23
Italy	USD	1,605.14	1,357.81	0.51	0.00	4.22	-7.76	9.45	10.68	58.48	7.96	-2.61	-2.61	58.48	34.01	20.79
Spain	USD	30.15	10,918.87	4.10	0.00	-16.98	-37.69	-NA-	13.77	39.03	1.60	4.05	4.05	39.03	36.50	15.90
Norway	USD	196.82	1,629.49	0.61	0.00	-8.48	-17.25	3.62	10.31	42.40	8.93	6.59	6.59	42.40	44.67	15.06
Finland	USD	3,773.07	1,700.37	0.64	0.00	4.98	-1.22	4.71	8.41	30.28	3.17	4.35	4.35	30.28	28.58	17.31
Europe Liquid 40	USD	1,976.94	204,825.62	76.92	0.00	-NA-	-1.04	5.62	3.99	23.23	7.96	5.23	5.23	23.23	21.01	13.24
Developed Europe Liquid 40 ex UK	USD	3,058.33	152,913.36	57.43	0.00	-NA-	-NA-	6.53	8.11	25.78	7.31	3.74	3.74	25.78	14.72	13.99
Ireland	USD	118.78	3,173.25	1.19	0.00	-9.83	-NA-	-NA-	-NA-	36.76	3.17	5.08	5.08	36.76	15.18	15.18

FTSE EPRA/NAREIT Developed EMEA Index Series - Index Performance

Price Return

Index Description	Curr	Close Value Dec-17	Free Float Mkt Cap Ccy (m) Dec-17	Free Float Mkt Cap (%) Weight Dec-17	Div Yld (%) Dec-17	Total Rtn (%) -20 Yrs*	Total Rtn (%) -10 Yrs*	Total Rtn (%) -5 Yrs*	Total Rtn (%) -3 Yrs*	Total Rtn (%) -1 Yrs*	Total Rtn (%) -QTD	Total Rtn (%) Dec-17	Total Rtn (%) MTD	Total Rtn (%) YTD	10 Yrs Vlty (%)	36M Vlty (%)
Developed EMEA Index	USD	1,821.78	267,937.47	100.00	0.00	-NA-	-NA-	6.56	4.92	24.50	7.20	4.84	4.84	24.50	36.16	12.47
Israel Index	USD	2,525.79	1,662.22	0.62	0.00	-NA-	-NA-	16.85	19.29	28.90	0.77	4.34	4.34	28.90	36.66	13.67

European Public
Real Estate Association
Square de Meeus 23
1000 Brussels, Belgium
T +32 2739 1010
F +32 2739 1020
W www.epra.com
E info@epra.com

FTSE EPRA/NAREIT Developed Europe Index Series - Index Performance

Price Return

Index Description	Curr	Close Value Dec-17	Free Float Mkt Cap Ccy (m) Dec-17	Free Float Mkt Cap (%) Weight Dec-17	Div Yld (%) Dec-17	Total Rtn (%) -20 Yrs*	Total Rtn (%) -10 Yrs*	Total Rtn (%) -5 Yrs*	Total Rtn (%) -3 Yrs*	Total Rtn (%) -1 Yrs*	Total Rtn (%) -QTD	Total Rtn (%) Dec-17	Total Rtn (%) MTD	Total Rtn (%) YTD	10 Yrs Vlty (%)	36M Vlty (%)
Europe Developed	GBP	3,188.42	196,839.95	100.00	0.00	5.80	3.17	10.47	9.90	13.66	6.36	4.91	4.91	13.66	17.86	11.75
Eurozone	GBP	3,801.73	112,490.25	57.15	0.00	7.52	4.11	11.26	14.01	17.75	7.07	3.58	3.58	17.75	20.09	14.65
Europe Ex UK	GBP	4,359.83	140,056.79	71.15	0.00	8.02	4.90	11.11	14.10	15.98	5.96	3.68	3.68	15.98	19.53	14.20
Europe Ex UK Dividend +	GBP	4,171.31	136,086.00	69.14	0.00	-NA-	5.19	10.38	13.62	15.75	6.07	3.70	3.70	15.75	19.41	14.25
Europe (UK Restricted)	GBP	1,493.74	178,635.97	90.75	0.00	-NA-	3.73	10.69	11.23	14.33	6.26	4.60	4.60	14.33	18.19	12.34
Euro Zone Capped	GBP	3,379.87	82,407.08	41.87	0.00	-NA-	-NA-	11.66	14.62	18.84	6.85	4.19	4.19	18.84	14.14	14.28
Europe Capped	GBP	3,124.56	196,492.97	99.82	0.00	-NA-	-NA-	10.68	9.98	13.79	6.37	4.92	4.92	13.79	11.86	11.71
Europe Ex UK Capped	GBP	4,146.22	128,535.67	65.30	0.00	-NA-	-NA-	11.60	14.82	16.88	5.87	3.91	3.91	16.88	13.71	14.17
Europe Liquid 40 Capped	GBP	2,279.20	142,262.93	72.27	0.00	-NA-	-NA-	-NA-	9.26	13.13	7.12	5.58	5.58	13.13	12.40	12.64
Europe Liquid 40 Ex UK Capped	GBP	3,334.96	79,724.54	40.50	0.00	-NA-	-NA-	10.76	13.65	14.93	6.07	4.47	4.47	14.93	13.93	14.40
UK	GBP	1,862.33	56,783.16	28.85	0.00	1.97	-0.71	8.08	1.55	8.61	7.39	8.07	8.07	8.61	19.42	12.53
Netherlands	GBP	1,814.72	22,612.14	11.49	0.00	2.20	-2.14	4.21	3.53	-2.11	2.84	-0.68	-0.68	-2.11	20.46	15.38
France	GBP	6,082.64	19,868.32	10.09	0.00	10.87	5.56	7.40	10.95	13.62	10.62	7.40	7.40	13.62	21.38	16.65
Austria	GBP	1,957.23	4,313.21	2.19	0.00	-NA-	1.05	20.52	26.74	39.86	11.44	13.12	13.12	39.86	33.48	15.70
Sweden	GBP	9,870.24	16,219.98	8.24	0.00	12.47	11.52	16.42	16.67	14.15	2.10	3.18	3.18	14.15	26.50	15.29
Germany	GBP	1,676.01	45,829.07	23.28	0.00	6.49	5.83	18.08	21.47	29.90	10.12	3.56	3.56	29.90	28.07	17.18
Switzerland	GBP	4,236.75	10,528.06	5.35	0.00	8.92	10.20	5.18	11.63	0.92	0.38	5.34	5.34	0.92	16.94	14.99
Belgium	GBP	1,903.89	6,803.32	3.46	0.00	3.43	2.63	8.54	10.63	7.06	0.33	1.56	1.56	7.06	15.43	12.19
Italy	GBP	1,912.29	1,003.74	0.51	0.00	5.25	-4.13	13.55	16.05	44.76	7.08	-2.54	-2.54	44.76	31.83	20.23
Spain	GBP	35.92	8,071.61	4.10	0.00	-16.17	-35.24	-NA-	19.29	27.00	0.76	4.12	4.12	27.00	35.23	14.57
Norway	GBP	234.48	1,204.58	0.61	0.00	-7.58	-13.99	7.50	15.66	30.08	8.04	6.66	6.66	30.08	42.66	15.54
Finland	GBP	4,495.07	1,256.97	0.64	0.00	6.01	2.67	8.63	13.66	19.00	2.32	4.42	4.42	19.00	26.84	17.47
Europe Liquid 40	GBP	2,355.23	151,414.24	76.92	0.00	-NA-	2.86	9.57	9.03	12.56	7.07	5.30	5.30	12.56	18.36	12.73
Developed Europe Liquid 40 ex UK	GBP	3,643.56	113,038.89	57.43	0.00	-NA-	-NA-	10.51	13.35	14.90	6.43	3.81	3.81	14.90	14.39	14.71
Ireland	GBP	141.51	2,345.78	1.19	0.00	-8.94	-NA-	-NA-	-NA-	24.93	2.32	5.15	5.15	24.93	15.46	15.46

FTSE EPRA/NAREIT Developed EMEA Index Series - Index Performance

Price Return

Index Description	Curr	Close Value Dec-17	Free Float Mkt Cap Ccy (m) Dec-17	Free Float Mkt Cap (%) Weight Dec-17	Div Yld (%) Dec-17	Total Rtn (%) -20 Yrs*	Total Rtn (%) -10 Yrs*	Total Rtn (%) -5 Yrs*	Total Rtn (%) -3 Yrs*	Total Rtn (%) -1 Yrs*	Total Rtn (%) -QTD	Total Rtn (%) Dec-17	Total Rtn (%) MTD	Total Rtn (%) YTD	10 Yrs Vlty (%)	36M Vlty (%)
Developed EMEA Index	GBP	2,170.38	198,068.72	100.00	0.00	-NA-	-NA-	10.55	10.01	13.72	6.32	4.91	4.91	13.72	35.88	11.69
Israel Index	GBP	3,009.11	1,228.77	0.62	0.00	-NA-	-NA-	21.22	25.08	17.75	-0.06	4.41	4.41	17.75	37.10	14.95

European Public
Real Estate Association
Square de Meeus 23
1000 Brussels, Belgium
T +32 2739 1010
F +32 2739 1020
W www.epra.com
E info@epra.com

FTSE EPRA/NAREIT Developed Europe Index Series - Index Performance

Price Return

Index Description	Curr	Close Value Dec-17	Free Float Mkt Cap Ccy (m) Dec-17	Free Float Mkt Cap (%) Weight Dec-17	Div Yld (%) Dec-17	Total Rtn (%) -20 Yrs*	Total Rtn (%) -10 Yrs*	Total Rtn (%) -5 Yrs*	Total Rtn (%) -3 Yrs*	Total Rtn (%) -1 Yrs*	Total Rtn (%) -QTD	Total Rtn (%) Dec-17	Total Rtn (%) MTD	Total Rtn (%) YTD	10 Yrs Vlty (%)	36M Vlty (%)
Europe Developed	JPY	2,945.49	29,995,906.68	100.00	0.00	3.97	-0.66	12.27	2.66	20.19	7.32	5.54	5.54	20.19	22.34	13.89
Eurozone	JPY	3,512.06	17,142,084.19	57.15	0.00	5.66	0.24	13.08	6.50	24.51	8.04	4.20	4.20	24.51	23.13	13.73
Europe Ex UK	JPY	4,027.64	21,342,874.76	71.15	0.00	6.16	1.01	12.92	6.58	22.63	6.91	4.30	4.30	22.63	22.34	13.24
Europe Ex UK Dividend +	JPY	3,200.36	20,737,776.78	69.14	0.00	-NA-	1.28	12.18	6.14	22.39	7.03	4.33	4.33	22.39	22.04	13.23
Europe (UK Restricted)	JPY	1,379.93	27,221,851.13	90.75	0.00	-NA-	-0.12	12.50	3.90	20.89	7.22	5.23	5.23	20.89	22.20	13.52
Euro Zone Capped	JPY	3,122.35	12,557,792.12	41.87	0.00	-NA-	-NA-	13.48	7.07	25.66	7.82	4.82	4.82	25.66	15.67	13.41
Europe Capped	JPY	2,886.49	29,943,031.13	99.82	0.00	-NA-	-NA-	12.48	2.74	20.32	7.33	5.55	5.55	20.32	15.57	13.88
Europe Ex UK Capped	JPY	3,830.31	19,587,201.48	65.30	0.00	-NA-	-NA-	13.42	7.25	23.58	6.83	4.53	4.53	23.58	15.03	13.12
Europe Liquid 40 Capped	JPY	2,105.55	21,679,062.05	72.27	0.00	-NA-	-NA-	-NA-	2.07	19.62	8.09	6.21	6.21	19.62	14.44	14.42
Europe Liquid 40 Ex UK Capped	JPY	3,080.86	12,149,007.08	40.50	0.00	-NA-	-NA-	12.57	6.16	21.53	7.03	5.09	5.09	21.53	15.18	13.35
UK	JPY	1,711.71	8,653,031.92	28.85	0.00	0.17	-4.40	9.84	-5.14	14.84	8.36	8.71	8.71	14.84	25.89	19.38
Netherlands	JPY	1,676.45	3,445,802.23	11.49	0.00	0.45	-5.77	5.91	-3.29	3.51	3.77	-0.08	-0.08	3.51	23.87	15.56
France	JPY	5,619.18	3,027,680.08	10.09	0.00	8.97	1.64	9.15	3.64	20.14	11.62	8.04	8.04	20.14	24.19	15.86
Austria	JPY	1,808.10	657,279.04	2.19	0.00	-NA-	-2.70	22.49	18.40	47.89	12.45	13.80	13.80	47.89	36.95	15.22
Sweden	JPY	9,118.20	2,471,719.44	8.24	0.00	10.54	7.38	18.31	8.98	20.70	3.02	3.79	3.79	20.70	27.23	15.18
Germany	JPY	1,548.31	6,983,767.29	23.28	0.00	4.67	1.91	20.00	13.47	37.35	11.12	4.18	4.18	37.35	27.91	15.14
Switzerland	JPY	3,913.94	1,604,343.15	5.35	0.00	7.05	6.11	6.89	4.28	6.71	1.29	5.98	5.98	6.71	17.69	12.86
Belgium	JPY	1,758.83	1,036,740.08	3.46	0.00	1.66	-1.18	10.31	3.34	13.21	1.24	2.17	2.17	13.21	17.97	11.04
Italy	JPY	1,766.59	152,956.95	0.51	0.00	3.45	-7.69	15.40	8.41	53.07	8.04	-1.96	-1.96	53.07	35.04	20.98
Spain	JPY	33.18	1,230,011.05	4.10	0.00	-17.60	-37.64	-NA-	11.44	34.28	1.67	4.74	4.74	34.28	37.23	16.10
Norway	JPY	216.61	183,562.11	0.61	0.00	-9.16	-17.18	9.25	8.04	37.54	9.01	7.30	7.30	37.54	45.34	12.88
Finland	JPY	4,152.58	191,546.26	0.64	0.00	4.19	-1.13	10.40	6.18	25.83	3.25	5.04	5.04	25.83	29.10	17.65
Europe Liquid 40	JPY	2,175.78	23,073,605.55	76.92	0.00	-NA-	-0.95	11.36	1.85	19.02	8.04	5.93	5.93	19.02	22.69	14.44
Developed Europe Liquid 40 ex UK	JPY	3,365.95	17,225,689.54	57.43	0.00	-NA-	-NA-	12.32	5.89	21.49	7.39	4.43	4.43	21.49	15.80	13.63
Ireland	JPY	130.73	357,467.06	1.19	0.00	-10.50	-NA-	-NA-	-NA-	32.09	3.25	5.78	5.78	32.09	15.14	15.14

FTSE EPRA/NAREIT Developed EMEA Index Series - Index Performance

Price Return

Index Description	Curr	Close Value Dec-17	Free Float Mkt Cap Ccy (m) Dec-17	Free Float Mkt Cap (%) Weight Dec-17	Div Yld (%) Dec-17	Total Rtn (%) -20 Yrs*	Total Rtn (%) -10 Yrs*	Total Rtn (%) -5 Yrs*	Total Rtn (%) -3 Yrs*	Total Rtn (%) -1 Yrs*	Total Rtn (%) -QTD	Total Rtn (%) Dec-17	Total Rtn (%) MTD	Total Rtn (%) YTD	10 Yrs Vlty (%)	36M Vlty (%)
Developed EMEA Index	JPY	2,719.55	30,183,155.74	100.00	2.59	-NA-	-NA-	15.59	5.52	23.67	7.67	5.60	5.60	23.67	37.09	13.96
Israel Index	JPY	3,089.19	187,249.06	0.62	1.53	-NA-	-NA-	25.03	18.54	26.39	0.85	5.04	5.04	26.39	37.77	15.42

European Public
Real Estate Association
Square de Meeus 23
1000 Brussels, Belgium
T +32 2739 1010
F +32 2739 1020
W www.epra.com
E info@epra.com

FTSE EPRA/NAREIT Developed Europe Index Series - Index Performance

Price Return

Index Description	Curr	Close Value Dec-17	Free Float Mkt Cap Ccy (m) Dec-17	Free Float Mkt Cap (%) Weight Dec-17	Div Yld (%) Dec-17	Total Rtn (%) -20 Yrs*	Total Rtn (%) -10 Yrs*	Total Rtn (%) -5 Yrs*	Total Rtn (%) -3 Yrs*	Total Rtn (%) -1 Yrs*	Total Rtn (%) -QTD	Total Rtn (%) Dec-17	Total Rtn (%) MTD	Total Rtn (%) YTD	10 Yrs Vlty (%)	36M Vlty (%)
Europe Developed	AUD	2,239.06	340,440.13	100.00	0.00	-NA-	0.41	12.69	6.41	15.20	7.59	1.76	1.76	15.20	15.25	14.31
Eurozone	AUD	2,669.75	194,554.99	57.15	0.00	-NA-	-NA-	13.50	10.39	19.34	8.31	0.47	0.47	19.34	16.54	15.39
Europe Ex UK	AUD	3,061.67	242,232.09	71.15	0.00	-NA-	-NA-	13.34	10.47	17.54	7.17	0.56	0.56	17.54	15.63	14.83
Europe Ex UK Dividend +	AUD	3,068.00	235,364.50	69.14	0.00	-NA-	-NA-	12.60	10.02	17.32	7.29	0.59	0.59	17.32	15.64	14.86
Europe (UK Restricted)	AUD	1,048.97	308,955.84	90.75	0.00	-NA-	-NA-	12.92	7.70	15.87	7.48	1.46	1.46	15.87	15.20	14.30
Euro Zone Capped	AUD	2,373.50	142,525.33	41.87	0.00	-NA-	-NA-	13.91	10.98	20.45	8.08	1.06	1.06	20.45	14.35	14.79
Europe Capped	AUD	2,194.21	339,840.02	99.82	0.00	-NA-	-NA-	12.90	6.49	15.33	7.59	1.76	1.76	15.33	13.87	14.28
Europe Ex UK Capped	AUD	2,911.66	222,305.98	65.30	0.00	-NA-	-NA-	13.85	11.17	18.46	7.09	0.79	0.79	18.46	13.91	14.63
Europe Liquid 40 Capped	AUD	1,600.56	246,047.66	72.27	0.00	-NA-	-NA-	-NA-	5.79	14.66	8.35	2.40	2.40	14.66	14.66	15.00
Europe Liquid 40 Ex UK Capped	AUD	2,341.96	137,885.80	40.50	0.00	-NA-	-NA-	12.99	10.04	16.49	7.29	1.33	1.33	16.49	14.11	14.86
UK	AUD	1,301.18	98,208.04	28.85	0.00	-NA-	-NA-	10.25	-1.67	10.08	8.63	4.82	4.82	10.08	18.57	17.92
Netherlands	AUD	1,274.38	39,108.31	11.49	0.00	-NA-	-NA-	6.30	0.24	-0.79	4.03	-3.66	-3.66	-0.79	18.60	17.77
France	AUD	4,271.51	34,362.82	10.09	0.00	-NA-	-NA-	9.56	7.42	15.15	11.89	4.17	4.17	15.15	18.50	17.46
Austria	AUD	1,374.45	7,459.82	2.19	0.00	-NA-	-NA-	22.94	22.72	41.76	12.72	9.73	9.73	41.76	24.11	14.89
Sweden	AUD	6,931.33	28,052.91	8.24	0.00	-NA-	-NA-	18.76	12.96	15.70	3.27	0.08	0.08	15.70	20.14	16.10
Germany	AUD	1,176.97	79,262.64	23.28	0.00	-NA-	-NA-	20.45	17.61	31.66	11.39	0.45	0.45	31.66	17.00	16.96
Switzerland	AUD	2,975.24	18,208.58	5.35	0.00	-NA-	-NA-	7.29	8.09	2.29	1.53	2.18	2.18	2.29	12.80	14.17
Belgium	AUD	1,337.00	11,766.54	3.46	0.00	-NA-	-NA-	10.72	7.12	8.51	1.48	-1.49	-1.49	8.51	13.09	11.95
Italy	AUD	1,342.90	1,735.99	0.51	0.00	-NA-	-NA-	15.83	12.36	46.72	8.31	-5.47	-5.47	46.72	28.06	20.36
Spain	AUD	25.22	13,960.08	4.10	0.00	-NA-	-NA-	-NA-	15.50	28.71	1.92	0.99	0.99	28.71	22.29	14.71
Norway	AUD	164.66	2,083.35	0.61	0.00	-NA-	-NA-	9.66	11.99	31.83	9.28	3.46	3.46	31.83	35.93	12.43
Finland	AUD	3,156.64	2,173.96	0.64	0.00	-NA-	-NA-	10.81	10.05	20.61	3.50	1.28	1.28	20.61	22.34	17.47
Europe Liquid 40	AUD	1,653.95	261,875.11	76.92	0.00	-NA-	-NA-	11.78	5.57	14.08	8.30	2.13	2.13	14.08	15.79	15.11
Developed Europe Liquid 40 ex UK	AUD	2,558.67	195,503.88	57.43	0.00	-NA-	-NA-	12.74	9.75	16.45	7.65	0.69	0.69	16.45	14.66	15.39
Ireland	AUD	99.38	4,057.09	1.19	0.00	-NA-	-NA-	-NA-	-NA-	26.61	3.50	1.99	1.99	26.61	15.28	15.28

FTSE EPRA/NAREIT Developed EMEA Index Series - Index Performance

Price Return

Index Description	Curr	Close Value Dec-17	Free Float Mkt Cap Ccy (m) Dec-17	Free Float Mkt Cap (%) Weight Dec-17	Div Yld (%) Dec-17	Total Rtn (%) -20 Yrs*	Total Rtn (%) -10 Yrs*	Total Rtn (%) -5 Yrs*	Total Rtn (%) -3 Yrs*	Total Rtn (%) -1 Yrs*	Total Rtn (%) -QTD	Total Rtn (%) Dec-17	Total Rtn (%) MTD	Total Rtn (%) YTD	10 Yrs Vlty (%)	36M Vlty (%)
Developed EMEA Index	AUD	1,524.14	342,565.32	100.00	0.00	-NA-	-NA-	12.77	6.52	15.26	7.54	1.76	1.76	15.26	36.65	14.25
Israel Index	AUD	2,113.13	2,125.19	0.62	0.00	-NA-	-NA-	23.66	21.10	19.34	1.09	1.28	1.28	19.34	37.23	14.71

European Public
Real Estate Association
Square de Meeus 23
1000 Brussels, Belgium
T +32 2739 1010
F +32 2739 1020
W www.epra.com
E info@epra.com

Price Return

Index Description	Curr	Close Value Dec-17	Free Float Mkt Cap Ccy (m) Dec-17	Free Float Mkt Cap (%) Weight Dec-17	Div Yld (%) Dec-17	Total Rtn (%) -20 Yrs*	Total Rtn (%) -10 Yrs*	Total Rtn (%) -5 Yrs*	Total Rtn (%) -3 Yrs*	Total Rtn (%) -1 Yrs*	Total Rtn (%) -QTD	Total Rtn (%) Dec-17	Total Rtn (%) MTD	Total Rtn (%) YTD	10 Yrs Vlty (%)	36M Vlty (%)
Switzerland	CHF	2,176.53	13,878.67	5.35	0.00	5.82	4.45	2.66	5.78	5.94	1.93	4.48	4.48	5.94	11.56	9.97
Sweden	SEK	7,984.47	179,646.72	8.24	0.00	11.67	9.86	17.50	12.95	12.63	3.26	1.30	1.30	12.63	21.79	14.44
Norway	NOK	259.29	13,328.17	0.61	0.00	-6.69	-13.78	11.92	13.56	35.32	11.93	5.17	5.17	35.32	41.35	10.51

European Public
Real Estate Association
Square de Meeus 23
1000 Brussels, Belgium
T +32 2739 1010
F +32 2739 1020
W www.epra.com
E info@epra.com

Gross Total Return

Index Description	Curr	Close Value Dec-17	Free Float Mkt Cap Ccy (m) Dec-17	Free Float Mkt Cap (%) Weight Dec-17	Div Yld (%) Dec-17	Total Rtn (%) -20 Yrs*	Total Rtn (%) -10 Yrs*	Total Rtn (%) -5 Yrs*	Total Rtn (%) -3 Yrs*	Total Rtn (%) -1 Yrs*	Total Rtn (%) -QTD	Total Rtn (%) Dec-17	Total Rtn (%) MTD	Total Rtn (%) YTD	10 Yrs Vlty (%)	36M Vlty (%)
Switzerland	CHF	3,847.62	13,878.67	-NA-	3.85	8.93	8.59	7.04	10.14	10.20	1.93	4.48	4.48	10.20	11.53	9.85
Norway	NOK	353.54	13,328.17	-NA-	3.07	-5.22	-11.34	14.75	17.52	40.41	13.96	5.17	5.17	40.41	41.24	10.63
Sweden	SEK	16,470.99	179,646.72	-NA-	2.58	15.97	14.18	20.83	15.94	15.91	3.49	1.33	1.33	15.91	21.63	14.29

European Public
Real Estate Association
Square de Meeus 23
1000 Brussels, Belgium
T +32 2739 1010
F +32 2739 1020
W www.epra.com
E info@epra.com

FTSE EPRA/NAREIT Developed Europe Index Series - Top 20 Constituents & Country Breakdown

Top 20 constituents

Company	Investment Focus	Sector	Country	Free Float Mkt Cap (EUR m) Dec-17	Free Float Europe Weight Dec-17
Unibail Rodamco	Rental	Retail	NETH	20,795.08	9.30
Vonovia SE	Rental	Residential	GER	20,078.33	8.98
Deutsche Wohnen AG	Rental	Residential	GER	12,930.92	5.78
Land Securities Group PLC	Rental	Diversified	UK	8,082.98	3.61
British land company	Rental	Diversified	UK	7,810.01	3.49
Klepierre SA	Rental	Retail	FRA	7,364.06	3.29
Gecina	Rental	Office	FRA	7,110.44	3.18
SEGRO	Rental	Industrial	UK	6,587.16	2.95
LEG Immobilien AG	Rental	Residential	GER	6,021.21	2.69
Swiss Prime Site AG	Non-Rental	Diversified	SWIT	5,429.13	2.43
Hammerson Plc	Rental	Retail	UK	4,883.45	2.18
Castellum AB	Rental	Diversified	SWED	3,789.60	1.69
Merlin Properties Socimi, S.A.	Rental	Diversified	SP	3,784.17	1.69
Fonciere des Regions	Rental	Diversified	FRA	3,696.27	1.65
Derwent London Plc	Rental	Office	UK	3,511.84	1.57
PSP Swiss Property AG	Rental	Diversified	SWIT	3,092.46	1.38
BUWOG AG	Non-Rental	Residential	OEST	3,075.38	1.38
Icade Management	Non-Rental	Diversified	FRA	2,888.24	1.29
Shaftesbury Plc	Rental	Diversified	UK	2,692.38	1.20
Capital & Counties Properties PLC	Rental	Retail	UK	2,629.69	1.18

Country Breakdown

Country Index	Number of Constituent Dec-17	Free Float Mkt Cap (EUR m) Dec-17	Free Float Europe Weight Dec-17
FTSE EPRA/NAREIT Europe Index	102	223,613.54	100.00
FTSE EPRA/NAREIT Europe Liquid 40	40	170,574.30	76.28
FTSE EPRA/NAREIT Europe Ex UK	65	157,779.67	70.56
FTSE EPRA/NAREIT Developed Europe Liquid 40 ex UK	29	127,342.90	56.95
FTSE EPRA/NAREIT UK	37	63,968.54	28.61
FTSE EPRA/NAREIT Germany	12	51,628.31	23.09
FTSE EPRA/NAREIT Netherlands	5	25,473.49	11.39
FTSE EPRA/NAREIT France	7	22,382.48	10.01
FTSE EPRA/NAREIT Sweden	13	18,272.47	8.17
FTSE EPRA/NAREIT Switzerland	4	11,860.29	5.30
FTSE EPRA/NAREIT Spain	5	9,093.00	4.07
FTSE EPRA/NAREIT Belgium	9	7,664.22	3.43
FTSE EPRA/NAREIT Austria	2	4,859.01	2.17
FTSE EPRA/NAREIT Ireland	3	2,642.62	1.18
FTSE EPRA/NAREIT Finland	2	1,416.03	0.63
FTSE EPRA/NAREIT Norway	1	1,357.00	0.61
FTSE EPRA/NAREIT Italy	2	1,130.75	0.51

European Public
Real Estate Association
Square de Meeus 23
1000 Brussels, Belgium
T +32 2739 1010
F +32 2739 1020
W www.epra.com
E info@epra.com

EPRA/NAREIT Global Index - Top 20 Performance:

Stock	Investment Focus	Sector	Country	Price Return Dec-17	Dividend Return Dec-17	Total Return Dec-17	
INTU Properties Plc	Rental	Retail	UK	28.75	0	28.75	▲
Capital & Counties Properties PLC	Rental	Retail	UK	22.16	0	22.16	▲
BUWOG AG	Non-Rental	Residential	OEST	19.05	0	19.05	▲
Phoenix Spree Deutschland Limited	Rental	Residential	UK	18.73	0	18.73	▲
Capital & Regional Plc	Rental	Retail	UK	14.71	0	14.71	▲
Helical Bar Plc	Non-Rental	Industrial/Offi	UK	13.33	0	13.33	▲
Derwent London Plc	Rental	Office	UK	12.24	0	12.24	▲
Unite Group Plc	Rental	Residential	UK	12.2	0	12.2	▲
Great Portland Estates Plc	Rental	Diversified	UK	11.14	0	11.14	▲
British land company	Rental	Diversified	UK	9.94	0	9.94	▲
Gecina	Rental	Office	FRA	9.93	0	9.93	▲
Assura plc	Rental	Healthcare	UK	8.12	1.13	9.25	▲
Land Securities Group PLC	Rental	Diversified	UK	7.92	1.05	8.98	▲
Catena AB	Rental	Industrial	SWED	8.93	0	8.93	▲
Workspace Group Plc	Rental	Office	UK	7.51	0	7.51	▲
ESP Empiric Student Property	Rental	Residential	UK	6	1.43	7.43	▲
Safestore Ltd.	Rental	Self Storage	UK	7.35	0	7.35	▲
D. Carnegie & Co AB	Rental	Residential	SE	7.24	0	7.24	▲
SEGRO	Rental	Industrial	UK	7.02	0	7.02	▲
TLG Immobilien AG	Rental	Diversified	GER	6.95	0	6.95	▲

EPRA/NAREIT Global Index - Bottom 20 Performance:

Stock	Investment Focus	Sector	Country	Price Return Dec-17	Dividend Return Dec-17	Total Return Dec-17	
UK Commercial Property Trust	Rental	Diversified	UK	0.23	0	0.23	▲
Hufvudstaden	Rental	Diversified	SWED	0.15	0	0.15	▲
Kungsleden AB	Rental	Industrial/Offi	SWED	0.08	0	0.08	▲
Hemfosa Fastigheter	Rental	Diversified	SWED	0	0	0	
Xior Student Housing NV	Rental	Residential	BELG	-0.03	0	-0.03	▼
Target Healthcare REIT Limited	Rental	Healthcare	UK	-0.22	0	-0.22	▼
Dios Fastigheter AB	Rental	Diversified	SWED	-0.45	0	-0.45	▼
Picton Property Income Limited	Rental	Diversified	UK	-0.59	0	-0.59	▼
Allreal Holding AG	Non-Rental	Diversified	SWIT	-0.6	0	-0.6	▼
F&C UK Real Estate Investments	Rental	Diversified	UK	-1.9	1.19	-0.71	▼
Regional REIT Limited	Rental	Industrial/Offi	UK	-1.2	0	-1.2	▼
Aedifica	Rental	Diversified	BELG	-1.6	0	-1.6	▼
ANF Immobilier	Rental	Diversified	FRA	-1.62	0	-1.62	▼
Deutsche Wohnen AG	Rental	Residential	GER	-1.83	0	-1.83	▼
DIC Asset AG	Rental	Diversified	GER	-2	0	-2	▼
Unibail Rodamco	Rental	Retail	NETH	-2.3	0	-2.3	▼
ADO Properties SA	Rental	Residential	GER	-2.56	0	-2.56	▼
F&C Commercial Property Trust	Rental	Diversified	UK	-3.96	0.35	-3.6	▼
Klovern B	Rental	Diversified	SWED	-5.96	0.88	-5.09	▼
Immobiliare Grande Distribuzione	Rental	Retail	ITA	-10.49	0	-10.49	▼

European Public
Real Estate Association
Square de Meeus 23
1000 Brussels, Belgium
T +32 2739 1010
F +32 2739 1020
W www.epra.com
E info@epra.com

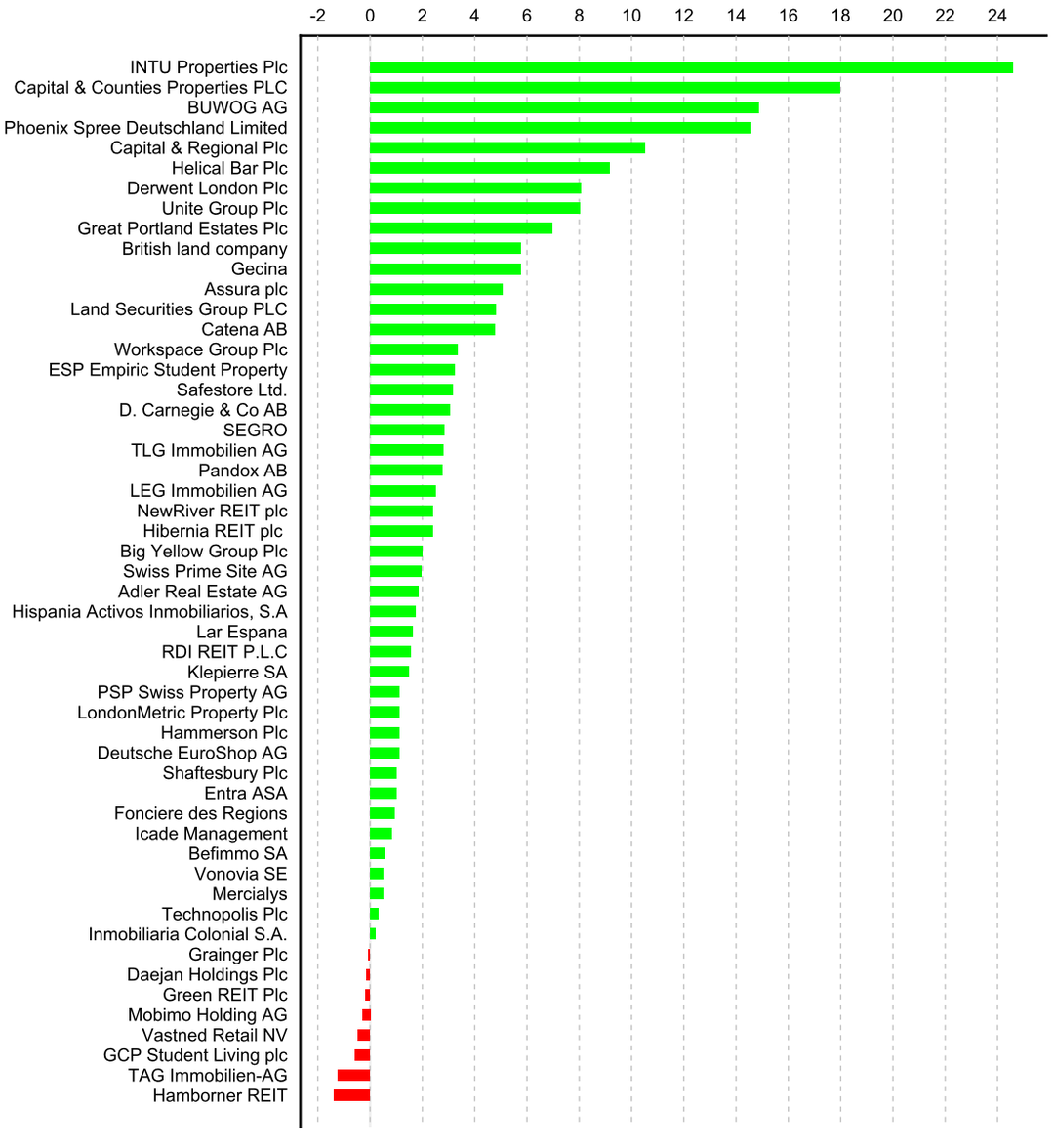

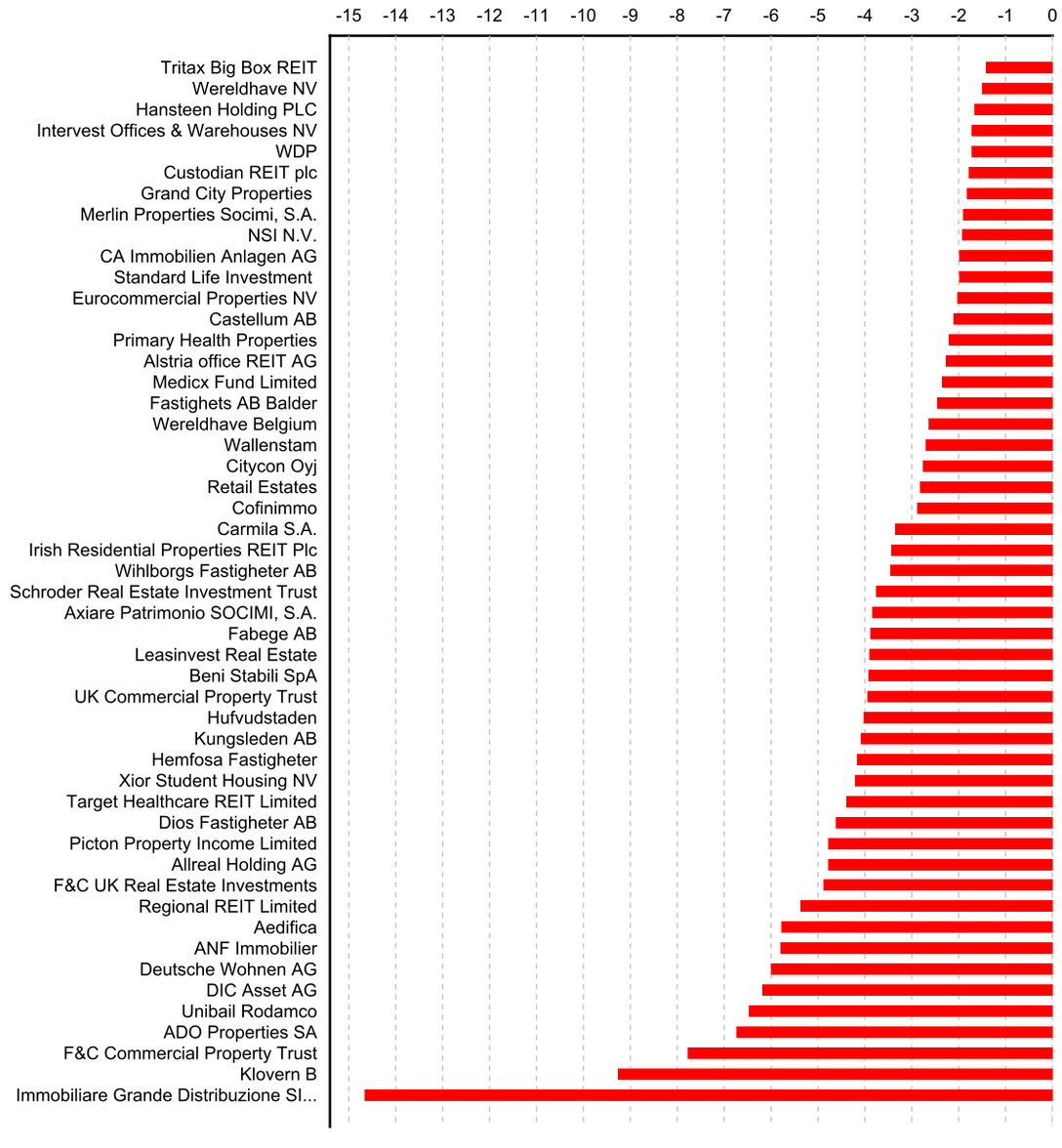

European Public
Real Estate Association
Square de Meeus 23
1000 Brussels, Belgium
T +32 2739 1010
F +32 2739 1020
W www.epra.com
E info@epra.com

Section 3.4

FTSE EPRA/NAREIT Developed North America Series

European Public
Real Estate Association
Square de Meeus 23
1000 Brussels, Belgium
T +32 2739 1010
F +32 2739 1020
W www.epra.com
E info@epra.com

Graph 19: EPRA/NAREIT Developed Europe v EPRA/NAREIT Developed & FTSE Europe - Total Return (EUR) Rolling 36 Months Performance

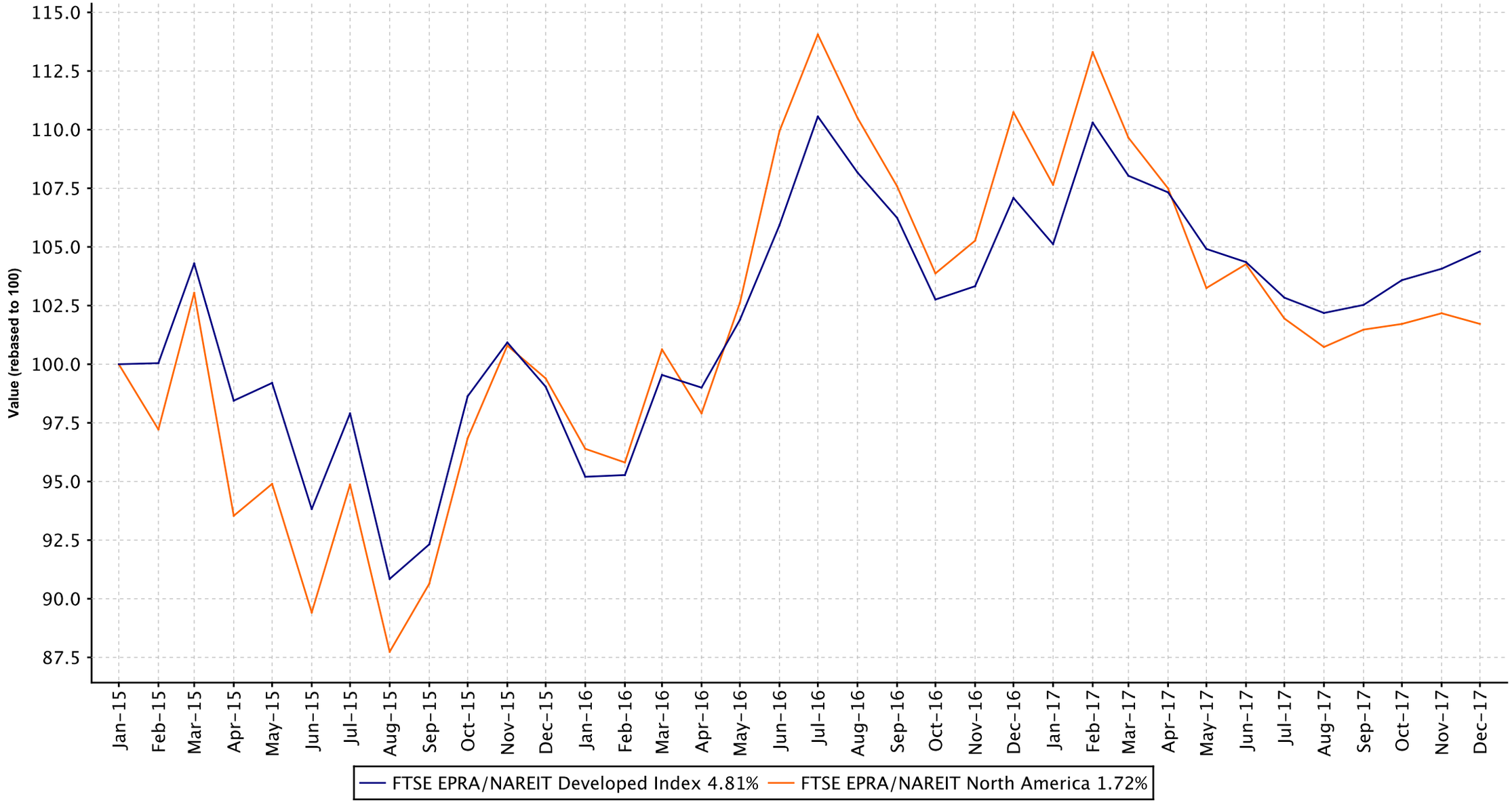

European Public
Real Estate Association
Square de Meeus 23
1000 Brussels, Belgium
T +32 2739 1010
F +32 2739 1020
W www.epra.com
E info@epra.com

Graph 20: Dividend Yields

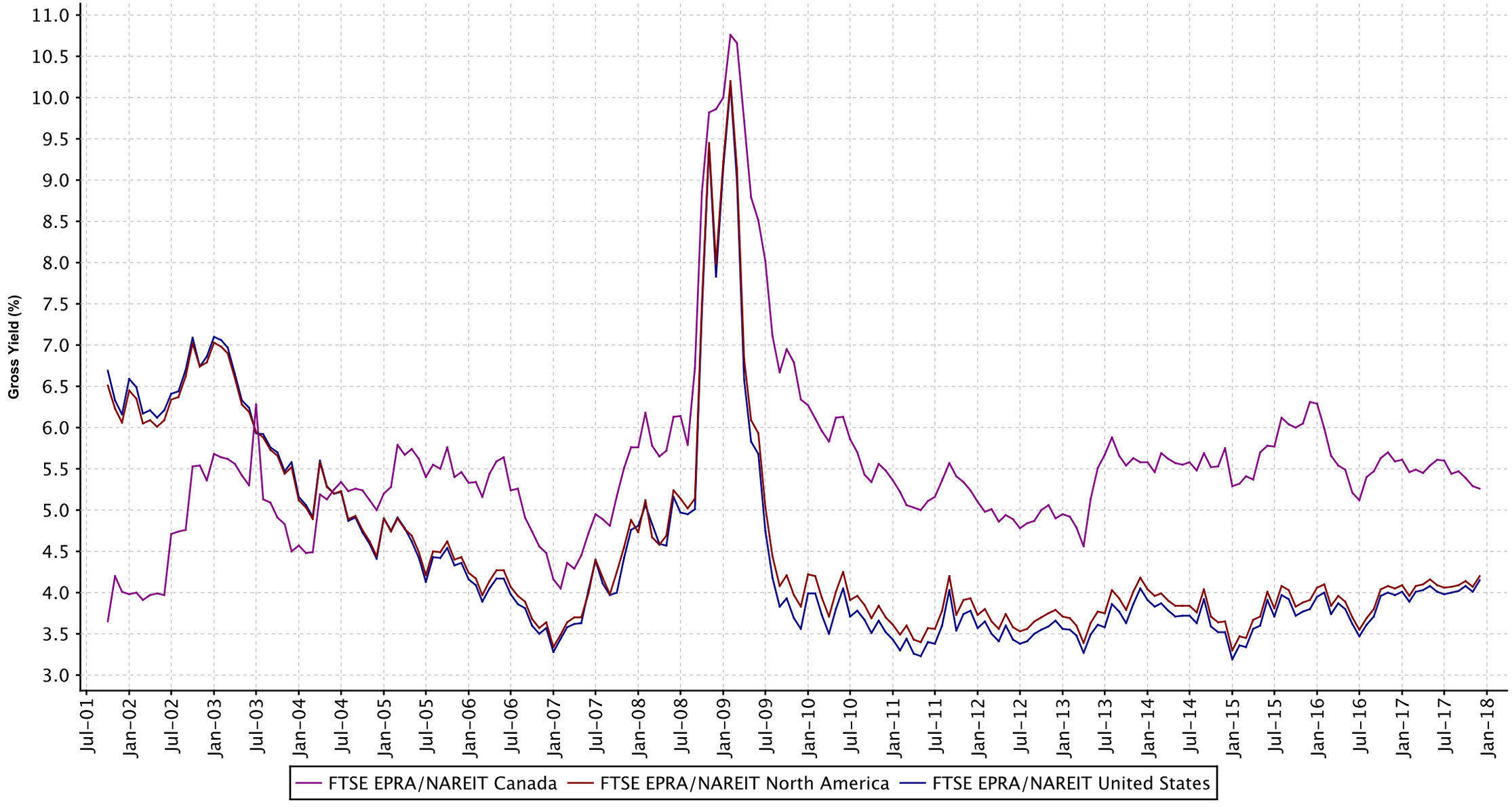

European Public
Real Estate Association
Square de Meeus 23
1000 Brussels, Belgium
T +32 2739 1010
F +32 2739 1020
W www.epra.com
E info@epra.com

FTSE EPRA/NAREIT Developed North America Index Series - Dividends: December

Ex Date	Company	Investment Focus	sector	Curr	Gross Dividend	Dividend Yield %
1 December 2017	Apple Hospitality REIT Inc.	Rental	Lodging/Res	USD	0.1	6.110000
4 December 2017	QTS Realty Trust	Rental	Diversified	USD	0.39	2.8
6 December 2017	American Assets Trust Inc.	Rental	Diversified	USD	0.27	2.809999
6 December 2017	Medical Properties Trust	Rental	Health Care	USD	0.24	7.059999
7 December 2017	Global Net Lease	Rental	Diversified	USD	0.1775	10.09
7 December 2017	New Senior Investment Group	Rental	Healthcare	USD	0.26	13.35
7 December 2017	Weingarten Realty Investors	Rental	Retail	USD	0.385	4.690000
11 December 2017	DDR Corp	Rental	Retail	USD	0.19	8.479999
12 December 2017	H & R REIT	Rental	Diversified	CAD	0.115	6.550000
12 December 2017	PS Business Parks, Inc.	Rental	Industrial	USD	0.85	2.650000
12 December 2017	Public Storage, Inc.	Rental	Self Storage	USD	2.0	3.930000
13 December 2017	Retail Opportunity Investment Corp.	Rental	Retail	USD	0.1875	3.78
14 December 2017	Camden Property Trust	Rental	Residential	USD	0.75	3.26
14 December 2017	Cominar REIT	Rental	Diversified	CAD	0.095	8.149999
14 December 2017	Digital Realty Trust	Rental	Diversified	USD	0.93	3.359999
14 December 2017	EastGroup Properties	Rental	Industrial	USD	0.64	2.77
14 December 2017	Empire State Realty Trust	Rental	Office	USD	0.105	2.03
14 December 2017	Extra Space Storage	Rental	Self Storage	USD	0.78	3.680000
14 December 2017	GGP Inc	Rental	Retail	USD	0.22	3.76
14 December 2017	National Storage Affiliates Trust	Rental	Self Storage	USD	0.28	3.900000
14 December 2017	Taubman Centers, Inc.	Rental	Retail	USD	0.625	4.150000
14 December 2017	TIER REIT	Rental	Office	USD	0.18	3.680000
15 December 2017	Hudson Pacific Properties	Rental	Office	USD	0.25	2.880000
15 December 2017	ProLogis	Rental	Industrial	USD	0.44	2.78
15 December 2017	Universal Health Realty Income Trust	Rental	Healthcare	USD	0.66	3.46
20 December 2017	Agree Realty Corp	Rental	Retail	USD	0.52	4.099999
20 December 2017	Forest City Enterprises, Inc.	Rental	Diversified	USD	0.14	2.329999
20 December 2017	Getty Realty Corp.	Rental	Retail	USD	0.32	4.030000
20 December 2017	LTC Properties Inc	Rental	Healthcare	USD	0.19	4.929999
20 December 2017	Ramco-Gershenson Properties Trust	Rental	Retail	USD	0.22	6.119999
20 December 2017	Washington Real Estate Investment Trust	Rental	Diversified	USD	0.3	3.72
21 December 2017	DCT Industrial Trust	Rental	Industrial	USD	0.36	2.079999
26 December 2017	Retail Properties of America	Rental	Retail	USD	0.165625	5.090000
28 December 2017	Acadia Realty Trust	Rental	Retail	USD	0.27	3.74
28 December 2017	Alexandria Real Estate Equities, Inc.	Rental	Office	USD	0.9	2.71
28 December 2017	Allied Properties REIT	Rental	Office	CAD	0.13	3.74
28 December 2017	Artis Real Estate Investment Trust	Rental	Industrial/Off	CAD	0.09	7.679999
28 December 2017	AvalonBay Communities, Inc.	Rental	Residential	USD	1.42	3.109999
28 December 2017	Boardwalk REIT	Rental	Residential	CAD	0.1875	5.29
28 December 2017	Boston Properties, Inc.	Rental	Office	USD	0.8	2.329999
28 December 2017	Canadian Apartment Properties REIT	Rental	Residential	CAD	0.10667	3.46
28 December 2017	Canadian REIT	Rental	Diversified	CAD	0.1558	4.079999
28 December 2017	CareTrust REIT	Rental	Healthcare	USD	0.185	4.179999
28 December 2017	CBL & Associates Properties, Inc.	Rental	Retail	USD	0.2	17.96999
28 December 2017	Chartwell Retirement Residences	Rental	Healthcare	CAD	0.048	3.71

European Public Real Estate Association
Square de Meeus 23
1000 Brussels, Belgium
T +32 2739 1010
F +32 2739 1020
W www.epra.com
E info@epra.com

FTSE EPRA/NAREIT Developed North America Index Series - Dividends: December

Ex Date	Company	Investment Focus	sector	Curr	Gross Dividend	Dividend Yield %
28 December 2017	Chatham Lodging Trust	Rental	Lodging/Res	USD	0.11	5.73
28 December 2017	Chesapeake Lodging Trust	Rental	Lodging/Res	USD	0.4	5.54
28 December 2017	Corporate Office Properties Trust	Rental	Office	USD	0.275	3.660000
28 December 2017	Crombie REIT	Rental	Retail	CAD	0.07417	6.440000
28 December 2017	DiamondRock Hospitality	Rental	Lodging/Res	USD	0.125	4.400000
28 December 2017	Douglas Emmett Inc.	Rental	Office	USD	0.25	2.28
28 December 2017	Dream Global REIT	Rental	Industrial/Off	CAD	0.06667	6.659999
28 December 2017	Dream Office REIT	Rental	Office	CAD	0.08333	4.420000
28 December 2017	EPR Properties	Rental	Diversified	USD	0.34	6.050000
28 December 2017	Equity Lifestyle Properties	Rental	Residential	USD	0.4875	2.160000
28 December 2017	Essex	Rental	Residential	USD	1.75	2.890000
28 December 2017	First Capital Realty Inc.	Rental	Retail	CAD	0.215	4.119999
28 December 2017	First Industrial Realty Trust, Inc.	Rental	Industrial	USD	0.21	2.72
28 December 2017	Four Corners Property Trust	Rental	Retail	USA	0.275	3.76
28 December 2017	Gramercy Property Trust	Rental	Industrial/Off	USD	0.375	5.409999
28 December 2017	Granite Real Estate	Rental	Industrial	CAD	0.227	5.190000
28 December 2017	Host Hotels & Resorts Inc.	Rental	Lodging/Res	USD	0.2	3.97
28 December 2017	JBG SMITH Properties	Rental	Industrial/Off	USD	0.225	0.660000
28 December 2017	Kennedy-Wilson Holdings Inc	Rental	Diversified	USD	0.19	3.95
28 December 2017	Killam Apartment REIT	Rental	Residential	CAD	0.05167	4.23
28 December 2017	Kilroy Realty Corporation	Rental	Office	USD	0.425	2.26
28 December 2017	LaSalle Hotel Properties	Rental	Lodging/Res	USD	0.45	6.349999
28 December 2017	Lexington Realty Trust	Rental	Industrial	USD	0.1775	6.940000
28 December 2017	National Health Investors, Inc.	Rental	Healthcare	USD	0.95	5
28 December 2017	Northview Apartment REIT	Rental	Residential	CAD	0.1358	6.579999
28 December 2017	Paramount Group	Rental	Office	USD	0.095	2.339999
28 December 2017	Park Hotels & Resorts	Rental	Lodging/Res	USD	0.55	4.389999
28 December 2017	Pebblebrook Hotel Trust	Rental	Lodging/Res	USD	0.38	4.090000
28 December 2017	Pure Industrial Real Estate Trust	Rental	Industrial	CAD	0.026	4.75
28 December 2017	Rexford Industrial Realty	Rental	Industrial	USD	0.145	1.85
28 December 2017	RioCan Real Estate Investment Trust	Rental	Retail	CAD	0.1175	5.670000
28 December 2017	RLJ Lodging Trust	Rental	Lodging/Res	USD	0.33	2.02
28 December 2017	Ryman Hospitality Properties	Rental	Lodging/Res	USD	0.8	4.690000
28 December 2017	Seritage Growth Properties	Rental	Retail	USD	0.25	2.52
28 December 2017	SmartCentres REIT	Rental	Retail	CAD	0.14583	5.949999
28 December 2017	STAG Industrial	Rental	Industrial	USD	0.1175	5.030000
28 December 2017	Store Capital REIT	Rental	Retail	USD	0.31	4.829999
28 December 2017	Sun Communities, Inc.	Rental	Residential	USD	0.67	2.819999
28 December 2017	Sunstone Hotel Investors	Rental	Lodging/Res	USD	0.58	1.21
28 December 2017	Terreno Realty	Rental	Industrial	USD	0.22	2.53
28 December 2017	VEREIT	Rental	Diversified	USD	0.1375	7.030000
28 December 2017	W.P. Carey & Co. B.V.	Rental	Diversified	USD	1.01	5.650000
28 December 2017	Xenia Hotels & Resorts Inc.	Rental	Lodging/Res	USD	0.275	5.099999
29 December 2017	American Homes 4 Rent	Rental	Residential	USD	0.05	0.910000
29 December 2017	Cousins Properties Incorporated	Rental	Office	USD	0.06	2.589999

European Public Real Estate Association
Square de Meeus 23
1000 Brussels, Belgium
T +32 2739 1010
F +32 2739 1020
W www.epra.com
E info@epra.com

FTSE EPRA/NAREIT Developed North America Index Series - Dividends: December

Ex Date	Company	Investment Focus	sector	Curr	Gross Dividend	Dividend Yield %
29 December 2017	CubeSmart	Rental	Self Storage	USD	0.3	3.77
29 December 2017	Equity Residential Properties Trust	Rental	Residential	USD	0.50375	3.180000
29 December 2017	Federal Realty Investment Trust	Rental	Retail	USD	1.0	3.059999
29 December 2017	Healthcare Trust Of America Inc	Rental	Healthcare	USD	0.305	4
29 December 2017	Investors Real Estate Trust	Rental	Diversified	USD	0.07	4.760000
29 December 2017	Kimco Realty Corporation	Rental	Retail	USD	0.28	5.989999
29 December 2017	Liberty Property Trust	Rental	Industrial	USD	0.4	3.589999
29 December 2017	Realty Income Corp.	Rental	Retail	USD	0.2125	4.590000
29 December 2017	SL Green Realty Corp.	Rental	Office	USD	0.8125	3.03
29 December 2017	Ventas, Inc.	Rental	Healthcare	USD	0.79	4.780000

European Public
Real Estate Association
Square de Meeus 23
1000 Brussels, Belgium
T +32 2739 1010
F +32 2739 1020
W www.epra.com
E info@epra.com

FTSE EPRA/NAREIT Developed North America Index Series - Stock Performance

Index Constituents	Investment Focus	Sector	REIT Status	Local Price Dec-17	Free Float Mkt Cap EUR (m) Dec-17	Free Float Global Wght(%) Dec-17	Free Float Nth Am Wght(%) Dec-17	Div Yld (%) Dec-17	Total Rtn (%) -20 Yrs*	Total Rtn (%) -10 Yrs*	Total Rtn (%) -5 Yrs*	Total Rtn (%) -3 Yrs*	Total Rtn (%) -1 Yrs*	Total Rtn (%) -QTD	Price Rtn (%) Dec-17	Dividend Rtn (%) Dec-17	Total Rtn (%) Dec-17	Total Rtn (%) -MTD	Total Rtn (%) -YTD	10 Yrs Vlty (%)	36M Vlty (%)
RioCan Real Estate Investment Trust	Rental	Retail	REIT	24.36	5,250	0.43	0.77	5.79	6.81	3.91	2.50	2.51	-3.23	3.27	-2.17	0.47	-1.70	-1.70	-3.23	14.40	11.06
H & R REIT	Rental	Diversifie	REIT	21.36	4,124	0.33	0.61	6.46	6.30	3.77	3.15	5.40	1.65	0.77	1.04	0.55	1.59	1.58	1.65	19.63	11.94
Canadian Apartment Properties REIT	Rental	Residenti	REIT	37.32	3,339	0.27	0.49	3.43	8.14	10.59	11.67	17.66	23.03	11.59	0.89	0.29	1.18	1.18	23.03	15.77	13.45
Allied Properties REIT	Rental	Office	REIT	42.08	2,594	0.21	0.38	3.71	-NA-	9.48	8.33	7.46	21.31	6.59	1.45	0.31	1.76	1.76	21.31	16.52	15.06
SmartCentres REIT	Rental	Retail	REIT	30.91	2,405	0.19	0.35	5.66	-NA-	4.97	6.07	9.42	1.03	6.48	6.15	0.50	6.65	6.65	1.03	20.54	15.76
Canadian REIT	Rental	Diversifie	REIT	46.30	2,238	0.18	0.33	4.04	8.43	6.74	4.80	4.07	4.01	1.38	1.85	0.34	2.19	2.19	4.01	12.82	9.45
Chartwell Retirement Residences	Rental	Healthcar	Non REIT	16.26	2,071	0.17	0.30	3.54	-NA-	5.46	11.80	14.54	14.91	10.09	4.97	0.31	5.28	5.28	14.91	20.38	11.38
First Capital Realty Inc.	Rental	Retail	Non REIT	20.72	2,036	0.17	0.30	4.15	-NA-	-NA-	5.65	7.35	4.40	6.38	-1.52	1.03	-0.49	-0.50	4.40	15.63	11.42
Cominar REIT	Rental	Diversifie	REIT	14.40	1,773	0.14	0.26	7.92	-NA-	0.89	-1.02	-0.11	6.88	8.22	2.64	0.68	3.32	3.31	6.88	15.75	14.01
Granite Real Estate	Rental	Industrial	REIT	49.25	1,530	0.12	0.22	5.53	-NA-	-NA-	9.97	10.98	15.69	-0.32	-3.51	0.43	-3.08	-3.06	15.69	11.46	10.71
Artis Real Estate Investment Trust	Rental	Industrial/	REIT	14.10	1,411	0.11	0.21	7.66	-NA-	-NA-	4.32	6.56	19.53	8.70	0.00	0.64	0.64	0.64	19.53	13.86	12.52
Pure Industrial Real Estate Trust	Rental	Industrial	REIT	6.77	1,376	0.11	0.20	4.61	-NA-	-NA-	-NA-	20.04	26.69	7.67	1.35	0.39	1.74	1.74	26.69	11.58	11.35
Dream Global REIT	Rental	Industrial/	REIT	12.22	1,327	0.11	0.20	6.55	-NA-	-NA-	8.46	19.31	37.78	12.81	3.56	0.57	4.13	4.12	37.78	13.17	11.98
Dream Office REIT	Rental	Office	REIT	22.16	1,116	0.09	0.16	4.51	-NA-	-0.50	-3.82	2.27	19.74	6.56	1.23	0.39	1.62	1.61	19.74	22.93	19.03
Boardwalk REIT	Rental	Residenti	REIT	43.09	1,084	0.09	0.16	5.22	6.18	2.61	-2.86	-6.39	-6.80	14.84	6.95	0.47	7.42	7.41	-6.80	19.75	20.35
Northview Apartment REIT	Rental	Residenti	REIT	24.99	828	0.07	0.12	6.52	-NA-	4.68	1.25	7.76	32.63	13.18	-1.54	0.54	-1.00	-1.00	32.63	17.64	16.95
Crombie REIT	Rental	Retail	REIT	13.80	803	0.07	0.12	6.45	-NA-	-NA-	4.24	8.27	8.17	2.88	0.15	0.54	0.69	0.68	8.17	8.71	8.76
Killam Apartment REIT	Rental	Residenti	REIT	14.22	693	0.06	0.10	4.36	-NA-	-NA-	6.57	15.93	24.26	8.98	0.49	0.37	0.86	0.86	24.26	11.80	10.20
Canada Total					36,000	2.92	5.28	5.26													

European Public
Real Estate Association
Square de Meeus 23
1000 Brussels, Belgium
T +32 2739 1010
F +32 2739 1020
W www.epra.com
E info@epra.com

FTSE EPRA/NAREIT Developed North America Index Series - Stock Performance

Index Constituents	Investment Focus	Sector	REIT Status	Local Price Dec-17	Free Float Mkt Cap EUR (m) Dec-17	Free Float Global Wght(%) Dec-17	Free Float Nth Am Wght(%) Dec-17	Div Yld (%) Dec-17	Total Rtn (%) -20 Yrs*	Total Rtn (%) -10 Yrs*	Total Rtn (%) -5 Yrs*	Total Rtn (%) -3 Yrs*	Total Rtn (%) -1 Yrs*	Total Rtn (%) -QTD	Price Rtn (%) Dec-17	Dividend Rtn (%) Dec-17	Total Rtn (%) Dec-17	Total Rtn (%) -MTD	Total Rtn (%) -YTD	10 Yrs Vlty (%)	36M Vlty (%)
Simon Property Group, Inc.	Rental	Retail	REIT	171.74	44,351	3.60	6.52	4.31	9.96	8.82	4.95	1.68	0.69	7.81	6.18	0.00	6.18	6.18	0.69	26.68	16.69
ProLogis	Rental	Industrial	REIT	64.51	28,240	2.29	4.15	2.73	6.19	1.39	14.53	17.31	25.54	2.35	-2.60	0.67	-1.93	-1.93	25.54	83.10	15.58
Public Storage, Inc.	Rental	Self	REIT	209.00	25,681	2.08	3.78	3.83	11.35	12.70	10.55	7.68	-2.91	-1.40	-1.93	0.95	-0.98	-0.99	-2.91	20.30	15.21
AvalonBay Communities, Inc.	Rental	Residenti	REIT	178.41	20,397	1.65	3.00	3.18	9.08	8.07	8.32	5.75	3.92	0.79	-1.61	0.78	-0.83	-0.83	3.92	21.51	12.69
Welltower Inc.	Rental	Healthcar	REIT	63.77	19,412	1.57	2.85	5.46	6.43	6.14	5.33	-0.75	0.48	-8.03	-5.47	0.00	-5.47	-5.47	0.48	20.14	16.03
Digital Realty Trust	Rental	Diversifie	REIT	113.90	19,310	1.57	2.84	3.27	-NA-	14.09	13.90	23.39	19.70	-2.96	-2.40	0.79	-1.61	-1.60	19.70	21.70	17.25
Equity Residential Properties Trust	Rental	Residenti	REIT	63.77	18,877	1.53	2.78	3.16	6.89	9.17	8.69	4.59	2.21	-2.51	-4.56	0.75	-3.81	-3.81	2.21	21.89	13.71
Ventas, Inc.	Rental	Healthcar	REIT	60.01	17,671	1.43	2.60	5.27	9.65	6.83	5.71	3.26	0.97	-6.65	-6.25	1.23	-5.02	-5.01	0.97	27.31	17.00
Boston Properties, Inc.	Rental	Office	REIT	130.03	16,627	1.35	2.44	2.46	9.32	5.34	7.60	2.62	5.80	6.47	3.71	0.64	4.35	4.35	5.80	23.68	15.50
Realty Income Corp.	Rental	Retail	REIT	57.02	13,340	1.08	1.96	4.47	6.25	9.94	11.35	10.53	3.61	1.19	3.11	0.38	3.49	3.88	3.61	21.23	18.73
Essex	Rental	Residenti	REIT	241.37	13,093	1.06	1.92	2.90	11.17	10.82	12.90	7.84	6.83	-4.29	-2.28	0.71	-1.57	-1.57	6.83	20.43	13.45
Host Hotels & Resorts Inc.	Rental	Lodging/R	REIT	19.85	12,028	0.98	1.77	4.03	-NA-	-NA-	8.16	-2.47	9.61	8.44	0.30	1.02	1.32	1.31	9.61	18.51	19.24
GGP Inc	Rental	Retail	REIT	23.39	11,963	0.97	1.76	3.76	12.77	15.49	6.45	-2.60	-2.84	14.73	-0.47	0.94	0.47	0.47	-2.84	34.77	23.12
Vornado Realty Trust	Rental	Diversifie	REIT	78.18	11,161	0.90	1.64	3.07	4.38	4.21	9.18	-0.12	-4.21	2.47	0.72	0.00	0.72	0.72	-4.21	27.27	17.36
Alexandria Real Estate Equities, Inc.	Rental	Office	REIT	130.59	10,253	0.83	1.51	2.76	18.31	24.32	15.91	16.29	20.62	10.52	2.78	0.71	3.49	3.49	20.62	28.95	15.33
HCP Health Care Property Investors, Inc.	Rental	Healthcar	REIT	26.08	10,164	0.82	1.49	5.67	4.69	1.34	-2.80	-7.31	-7.27	-4.96	-1.36	0.00	-1.36	-1.36	-7.27	26.67	18.10
Mid-America Apartment Communities, Inc.	Rental	Residenti	REIT	100.56	9,455	0.77	1.39	3.46	8.02	10.59	12.39	13.92	6.25	-5.10	-1.84	0.00	-1.84	-1.84	6.25	21.32	15.94
Extra Space Storage	Rental	Self	REIT	87.45	8,831	0.72	1.30	3.57	-NA-	21.63	22.04	17.75	17.26	10.40	2.45	0.92	3.37	3.36	17.26	26.55	19.61
Regency Centers Corporation	Rental	Retail	REIT	69.18	8,559	0.69	1.26	3.06	6.31	2.16	10.87	5.65	3.38	12.36	2.02	0.00	2.02	2.02	3.38	27.63	16.52
UDR United Dominion Realty Trust, Inc.	Rental	Residenti	REIT	38.52	8,482	0.69	1.25	3.22	6.84	8.38	13.07	10.87	8.95	2.10	-2.06	0.00	-2.06	-2.06	8.95	24.01	12.43
SL Green Realty Corp.	Rental	Office	REIT	100.93	8,077	0.65	1.19	3.22	8.18	1.95	7.98	-2.91	-3.24	1.18	-1.27	0.79	-0.48	-0.48	-3.24	40.01	19.18
Duke Realty Corporation	Rental	Industrial/	REIT	27.21	8,027	0.65	1.18	2.94	3.17	1.97	17.51	13.71	5.35	-4.89	-3.27	0.00	-3.27	-3.27	5.35	36.12	16.65
Federal Realty Investment Trust	Rental	Retail	REIT	132.81	7,927	0.64	1.17	3.01	9.73	6.33	7.54	2.40	-3.76	7.73	0.45	0.76	1.21	1.21	-3.76	20.50	14.43
Macerich Company	Rental	Retail	REIT	65.68	7,454	0.60	1.10	4.51	6.88	2.40	7.26	-2.36	-3.23	20.83	1.44	0.00	1.44	1.44	-3.23	61.08	19.82
Camden Property Trust	Rental	Residenti	REIT	92.06	6,939	0.56	1.02	3.26	7.14	8.89	10.17	12.54	13.07	1.49	0.85	0.82	1.67	1.68	13.07	24.70	12.26
VEREIT	Rental	Diversifie	REIT	7.79	6,314	0.51	0.93	7.06	-NA-	-NA-	-NA-	-0.08	-1.41	-4.37	-0.13	1.75	1.62	1.63	-1.41	19.82	17.47
Kimco Realty Corporation	Rental	Retail	REIT	18.15	6,219	0.50	0.91	6.17	2.27	-4.39	3.19	-5.45	-23.53	-4.35	-2.00	1.52	-0.48	-0.49	-23.53	34.18	19.11
Gaming & Leisure Properties	Rental	Diversifie	REIT	37.00	6,163	0.50	0.91	6.81	-NA-	-NA-	-NA-	-NA-	29.00	2.01	1.87	1.77	3.64	3.61	29.00	14.64	14.64
W.P. Carey & Co. B.V.	Rental	Diversifie	REIT	68.90	6,031	0.49	0.89	5.86	-NA-	-NA-	-NA-	4.38	23.39	5.23	-3.20	1.42	-1.78	-1.78	23.39	14.44	14.19
Equity Lifestyle Properties	Rental	Residenti	REIT	89.02	6,007	0.49	0.88	2.19	7.17	7.93	7.49	21.90	26.17	5.20	-1.43	0.54	-0.89	-0.89	26.17	23.77	15.04
Kilroy Realty Corporation	Rental	Office	REIT	74.65	5,973	0.48	0.88	2.28	6.20	4.45	12.09	5.43	4.21	5.56	-0.97	0.56	-0.41	-0.40	4.21	24.55	15.63
Sun Communities, Inc.	Rental	Residenti	REIT	92.78	5,846	0.47	0.86	2.89	9.44	25.39	38.12	18.27	24.61	9.07	-0.30	0.72	0.42	0.42	24.61	28.34	14.11
Invitation Homes	Rental	Residenti	REIT	23.57	5,729	0.46	0.84	0.93	-NA-	-NA-	-NA-	-NA-	-NA-	4.42	0.08	0.00	0.08	0.08	-NA-	8.67	8.67
Apartment Investment and Management Company	Rental	Residenti	REIT	43.71	5,659	0.46	0.83	3.29	3.31	3.80	12.91	8.65	-0.66	0.48	-0.86	0.00	-0.86	-0.86	-0.66	33.02	14.31
National Retail Properties	Rental	Retail	REIT	43.13	5,420	0.44	0.80	4.41	-NA-	-NA-	6.89	3.09	-2.42	3.53	5.02	0.00	5.02	5.02	-2.42	18.85	17.85
Douglas Emmett Inc.	Rental	Office	REIT	41.06	5,419	0.44	0.80	2.44	-NA-	7.67	14.11	15.30	14.88	4.79	1.86	0.62	2.48	2.48	14.88	26.55	13.53
Liberty Property Trust	Rental	Industrial	REIT	43.01	5,248	0.43	0.77	3.72	4.55	6.51	8.05	8.76	12.94	6.70	-4.17	0.90	-3.27	-3.28	12.94	24.45	14.79
Healthcare Trust Of America Inc	Rental	Healthcar	REIT	30.04	5,050	0.41	0.74	4.06	-NA-	-NA-	-NA-	7.66	8.38	2.85	-1.80	1.00	-0.80	-0.80	8.38	43.17	14.66
Forest City Enterprises, Inc.	Rental	Diversifie	REIT	24.10	4,854	0.39	0.71	2.32	5.15	-5.62	9.07	5.38	17.85	-4.98	0.63	0.57	1.20	1.21	17.85	54.70	23.42
Brixmor Property Group	Rental	Retail	REIT	18.66	4,725	0.38	0.69	5.57	-NA-	-NA-	-NA-	-4.58	-19.33	0.64	3.27	0.00	3.27	3.27	-19.33	17.80	17.82
American Campus Communities	Rental	Residenti	REIT	41.03	4,633	0.38	0.68	4.29	-NA-	6.37	1.19	3.62	-14.06	-6.07	-3.19	0.00	-3.19	-3.19	-14.06	20.76	16.98
DCT Industrial Trust	Rental	Industrial	REIT	58.78	4,549	0.37	0.67	2.45	-NA-	21.15	57.63	20.49	25.46	2.64	-2.26	0.60	-1.66	-1.66	25.46	83.99	14.94
Omega Healthcare Investors, Inc.	Rental	Healthcar	REIT	27.54	4,444	0.36	0.65	9.44	1.29	9.51	10.31	-3.95	-3.77	-11.66	2.57	0.00	2.57	2.57	-3.77	22.00	18.57
Hudson Pacific Properties	Rental	Office	REIT	34.25	4,436	0.36	0.65	2.92	-NA-	-NA-	12.31	6.81	1.35	2.89	-3.87	0.70	-3.17	-3.17	1.35	15.73	15.26
American Homes 4 Rent	Rental	Residenti	REIT	21.84	4,377	0.35	0.64	0.92	-NA-	-NA-	-NA-	9.63	5.05	0.83	1.68	0.23	1.91	1.91	5.05	13.81	13.81
CubeSmart	Rental	Self	REIT	28.92	4,317	0.35	0.63	4.15	-NA-	13.89	17.59	12.73	12.18	13.60	1.33	1.06	2.39	2.38	12.18	38.76	18.26
Highwoods Properties, Inc.	Rental	Office	REIT	50.91	4,294	0.35	0.63	3.46	3.60	7.63	12.56	8.76	3.25	-1.42	0.24	0.00	0.24	0.24	3.25	22.53	14.24

European Public
Real Estate Association
Square de Meeus 23
1000 Brussels, Belgium
T +32 2739 1010
F +32 2739 1020
W www.epra.com
E info@epra.com

FTSE EPRA/NAREIT Developed North America Index Series - Stock Performance

Index Constituents	Investment Focus	Sector	REIT Status	Local Price Dec-17	Free Float Mkt Cap EUR (m) Dec-17	Free Float Global Wght(%) Dec-17	Free Float Nth Am Wght(%) Dec-17	Div Yld (%) Dec-17	Total Rtn (%) -20 Yrs*	Total Rtn (%) -10 Yrs*	Total Rtn (%) -5 Yrs*	Total Rtn (%) -3 Yrs*	Total Rtn (%) -1 Yrs*	Total Rtn (%) -QTD	Price Rtn (%) Dec-17	Dividend Rtn (%) Dec-17	Total Rtn (%) Dec-17	Total Rtn (%) -MTD	Total Rtn (%) -YTD	10 Yrs Vlty (%)	36M Vlty (%)
Medical Properties Trust	Rental	Health	REIT	13.78	4,137	0.34	0.61	6.97	-NA-	5.81	7.69	-NA-	19.84	6.78	0.66	1.74	2.40	2.41	19.84	30.05	18.12
Hospitality Properties Trust	Rental	Lodging/R	REIT	29.85	4,018	0.33	0.59	6.97	3.45	2.44	11.35	5.32	0.57	6.60	-0.47	0.00	-0.47	-0.47	0.57	29.44	17.21
Senior Housing Properties Trust	Rental	Healthcar	REIT	19.15	3,737	0.30	0.55	8.15	-NA-	2.22	2.85	2.86	9.40	-0.05	0.00	0.00	0.00	0.00	9.40	24.05	19.80
Store Capital REIT	Rental	Retail	REIT	26.04	3,683	0.30	0.54	4.76	-NA-	-NA-	-NA-	-NA-	10.24	5.95	0.85	1.20	2.05	2.05	10.24	21.67	21.67
Gramercy Property Trust	Rental	Industrial/	REIT	26.66	3,519	0.29	0.52	5.63	-NA-	-NA-	-NA-	5.76	2.25	-10.63	-6.52	1.32	-5.20	-5.21	2.25	166.03	179.67
Park Hotels & Resorts	Rental	Lodging/R	REIT	28.75	3,428	0.28	0.50	7.65	-NA-	-NA-	-NA-	-NA-	-NA-	6.31	-1.54	1.90	0.36	0.34	-NA-	7.71	7.71
Apple Hospitality REIT Inc.	Rental	Lodging/R	REIT	19.61	3,414	0.28	0.50	6.12	-NA-	-NA-	-NA-	-NA-	3.65	5.29	0.67	0.52	1.19	1.18	3.65	12.02	12.02
EPR Properties	Rental	Diversifie	REIT	65.46	3,407	0.28	0.50	6.23	8.46	6.14	12.47	10.00	-3.11	-4.67	-3.48	0.50	-2.98	-2.98	-3.11	29.85	16.06
Life Storage	Rental	Self	REIT	89.07	3,383	0.27	0.50	4.49	6.87	10.16	11.00	4.64	9.10	10.10	-0.82	0.00	-0.82	-0.82	9.10	25.99	19.91
Weingarten Realty Investors	Rental	Retail	REIT	32.87	3,272	0.27	0.48	4.69	4.77	2.67	8.39	2.18	-3.86	4.77	-0.24	1.17	0.93	0.93	-3.86	34.27	15.77
Healthcare Realty Trust Incorporated	Rental	Healthcar	REIT	32.12	3,249	0.26	0.48	3.74	3.31	4.31	9.69	9.35	9.89	0.25	-1.98	0.00	-1.98	-1.98	9.89	23.18	14.66
Spirit Realty Capital	Rental	Retail	REIT	8.58	3,243	0.26	0.48	8.39	-NA-	-NA-	-12.61	-10.30	-20.99	0.12	0.47	0.00	0.47	0.47	-20.99	29.36	24.86
Taubman Centers, Inc.	Rental	Retail	REIT	65.43	3,201	0.26	0.47	3.82	9.82	4.66	-0.65	-1.71	-8.12	32.91	11.48	1.09	12.57	12.55	-8.12	29.62	23.10
Cousins Properties Incorporated	Rental	Office	REIT	9.25	3,189	0.26	0.47	2.59	0.32	-2.55	12.42	7.84	12.22	0.32	3.12	0.67	3.79	3.79	12.22	29.06	15.27
First Industrial Realty Trust, Inc.	Rental	Industrial	REIT	31.47	3,087	0.25	0.45	2.67	1.86	-0.11	19.44	17.62	15.19	5.28	-3.32	0.65	-2.67	-2.67	15.19	42.11	15.85
Sunstone Hotel Investors	Rental	Lodging/R	REIT	16.53	3,076	0.25	0.45	14.04	-NA-	2.50	14.10	6.50	13.18	6.47	-1.08	3.49	2.41	2.39	13.18	46.02	18.01
RLJ Lodging Trust	Rental	Lodging/R	REIT	21.97	3,073	0.25	0.45	6.01	-NA-	-NA-	7.23	-8.60	-4.90	1.36	1.34	1.55	2.89	2.86	-4.90	20.76	21.74
Equity Commonwealth	Rental	Office	REIT	30.51	3,048	0.25	0.45	3.28	-NA-	-NA-	14.56	5.93	0.89	0.36	1.50	0.00	1.50	1.50	0.89	22.81	8.77
Sabra Health Care REIT	Rental	Healthcar	REIT	18.77	2,746	0.22	0.40	11.08	-NA-	-NA-	4.17	-7.84	-16.05	-12.08	-2.44	0.00	-2.44	-2.44	-16.05	25.52	23.05
Paramount Group	Rental	Office	REIT	15.85	2,705	0.22	0.40	2.40	-NA-	-NA-	-NA-	-3.06	1.50	-0.34	-1.98	0.59	-1.39	-1.39	1.50	16.15	16.24
Physicians Realty Trust	Rental	Healthcar	REIT	17.99	2,671	0.22	0.39	5.11	-NA-	-NA-	-NA-	7.64	-0.32	2.76	0.67	0.00	0.67	0.67	-0.32	16.54	16.54
LaSalle Hotel Properties	Rental	Lodging/R	REIT	28.07	2,635	0.21	0.39	6.41	-NA-	1.19	6.82	-6.63	-1.97	-1.72	-1.30	1.59	0.29	0.28	-1.97	44.35	22.14
Brandywine Realty Trust	Rental	Office	REIT	18.19	2,605	0.21	0.38	3.52	1.41	1.86	11.76	7.86	14.05	4.92	5.57	0.00	5.57	5.57	14.05	46.82	14.61
Retail Properties of America	Rental	Retail	REIT	13.44	2,532	0.21	0.37	4.93	-NA-	-NA-	-NA-	-2.94	-8.01	3.62	2.91	1.27	4.18	4.18	-8.01	16.28	15.94
Ryman Hospitality Properties	Rental	Lodging/R	REIT	69.02	2,516	0.20	0.37	4.64	-NA-	-NA-	-NA-	13.55	14.62	11.73	-0.66	1.15	0.49	0.49	14.62	19.39	19.64
National Health Investors, Inc.	Rental	Healthcar	REIT	75.38	2,502	0.20	0.37	5.04	4.76	-NA-	10.12	6.84	6.75	-1.24	-3.36	1.21	-2.15	-2.14	6.75	16.94	13.84
JBG SMITH Properties	Rental	Industrial/	REIT	34.73	2,479	0.20	0.36	1.30	-NA-	-NA-	-NA-	-NA-	-NA-	2.84	4.26	0.68	4.94	4.94	-NA-	24.26	24.26
EastGroup Properties	Rental	Industrial	REIT	88.38	2,449	0.20	0.36	2.90	8.60	9.22	13.08	14.75	23.10	1.02	-6.06	0.68	-5.38	-5.38	23.10	21.33	15.36
Corporate Office Properties Trust	Rental	Office	REIT	29.20	2,411	0.20	0.35	3.77	7.31	1.14	6.63	4.34	-2.95	-10.22	-3.76	0.90	-2.86	-2.85	-2.95	21.91	15.95
Piedmont Office Realty Trust	Rental	Office	REIT	19.61	2,356	0.19	0.35	4.28	-NA-	-NA-	5.27	5.18	-2.20	-1.69	-1.65	0.00	-1.65	-1.65	-2.20	16.23	14.67
DDR Corp	Rental	Retail	REIT	8.96	2,298	0.19	0.34	8.48	-NA-	-NA-	-4.94	-15.70	-36.35	-0.11	17.43	2.43	19.86	19.92	-36.35	25.88	28.36
Columbia Property Trust	Rental	Office	REIT	22.95	2,279	0.18	0.34	3.49	-NA-	-NA-	-NA-	-NA-	9.95	6.34	0.79	0.87	1.66	1.67	9.95	14.83	14.83
QTS Realty Trust	Rental	Diversifie	REIT	54.16	2,202	0.18	0.32	2.88	-NA-	-NA-	-NA-	-NA-	12.23	4.18	-2.69	0.69	-2.00	-1.99	12.23	18.03	18.03
Empire State Realty Trust	Rental	Office	REIT	20.53	2,191	0.18	0.32	2.05	-NA-	-NA-	-NA-	7.25	3.76	0.46	1.13	0.52	1.65	1.65	3.76	13.64	13.26
Education Realty Trust	Rental	Residenti	REIT	34.92	2,191	0.18	0.32	4.47	-NA-	13.75	30.52	2.51	-13.81	-1.73	-4.51	0.00	-4.51	-4.51	-13.81	66.92	14.38
Urban Edge Properties	Rental	Retail	REIT	25.49	2,173	0.18	0.32	3.45	-NA-	-NA-	-NA-	-NA-	-7.34	5.68	-0.23	0.00	-0.23	-0.23	-7.34	15.11	15.11
STAG Industrial	Rental	Industrial	REIT	27.33	2,135	0.17	0.31	5.16	-NA-	-NA-	13.44	8.59	20.38	0.77	-3.43	0.42	-3.01	-2.60	20.38	18.73	17.54
Pebblebrook Hotel Trust	Rental	Lodging/R	REIT	37.17	2,110	0.17	0.31	4.09	-NA-	-NA-	13.07	-3.39	30.05	3.90	-3.38	1.00	-2.38	-2.39	30.05	23.56	22.86
PS Business Parks, Inc.	Rental	Industrial	REIT	125.09	2,039	0.17	0.30	2.72	9.89	10.16	16.08	18.90	10.27	-5.66	-5.64	0.64	-5.00	-4.99	10.27	18.56	12.63
Tanger Factory Outlet Centers, Inc.	Rental	Retail	REIT	26.51	2,025	0.16	0.30	5.17	9.86	5.65	-1.16	-6.30	-22.13	9.96	5.87	0.00	5.87	5.87	-22.13	20.48	21.46
Washington Real Estate Investment Trust	Rental	Diversifie	REIT	31.12	2,024	0.16	0.30	3.86	5.30	1.88	7.08	7.87	-1.13	-4.09	-3.71	0.93	-2.78	-2.78	-1.13	20.65	14.85
Xenia Hotels & Resorts Inc.	Rental	Lodging/R	REIT	21.59	1,916	0.16	0.28	5.09	-NA-	-NA-	-NA-	-NA-	16.84	3.87	-1.82	1.25	-0.57	-0.57	16.84	19.87	19.87
Lexington Realty Trust	Rental	Industrial	REIT	9.65	1,872	0.15	0.28	7.36	1.90	-0.95	4.21	1.71	-4.14	-3.84	-7.74	1.70	-6.04	-6.05	-4.14	36.22	17.35
Acadia Realty Trust	Rental	Retail	REIT	27.36	1,871	0.15	0.28	3.95	6.99	3.02	5.31	-1.75	-13.07	-3.46	-2.39	0.94	-1.45	-1.43	-13.07	22.54	14.87
DiamondRock Hospitality	Rental	Lodging/R	REIT	11.29	1,862	0.15	0.27	4.43	-NA-	-0.29	8.32	-5.21	2.25	4.25	0.89	1.13	2.02	2.01	2.25	36.97	22.21
Rexford Industrial Realty	Rental	Industrial	REIT	29.16	1,859	0.15	0.27	1.99	-NA-	-NA-	-NA-	-NA-	28.24	2.39	-7.04	0.47	-6.57	-6.58	28.24	16.38	16.38
Retail Opportunity Investment Corp.	Rental	Retail	REIT	19.95	1,781	0.14	0.26	3.76	-NA-	-NA-	12.51	9.59	-2.04	5.93	1.94	0.95	2.89	2.90	-2.04	14.77	15.94

European Public
Real Estate Association
Square de Meeus 23
1000 Brussels, Belgium
T +32 2739 1010
F +32 2739 1020
W www.epra.com
E info@epra.com

FTSE EPRA/NAREIT Developed North America Index Series - Stock Performance

Index Constituents	Investment Focus	Sector	REIT Status	Local Price Dec-17	Free Float Mkt Cap EUR (m) Dec-17	Free Float Global Wght(%) Dec-17	Free Float Nth Am Wght(%) Dec-17	Div Yld (%) Dec-17	Total Rtn (%) -20 Yrs*	Total Rtn (%) -10 Yrs*	Total Rtn (%) -5 Yrs*	Total Rtn (%) -3 Yrs*	Total Rtn (%) -1 Yrs*	Total Rtn (%) -QTD	Price Rtn (%) Dec-17	Dividend Rtn (%) Dec-17	Total Rtn (%) Dec-17	Total Rtn (%) -MTD	Total Rtn (%) -YTD	10 Yrs Vlty (%)	36M Vlty (%)
Kennedy-Wilson Holdings Inc	Rental	Diversifie	Non REIT	17.35	1,731	0.14	0.25	4.38	-NA-	-NA-	-NA-	-NA-	-NA-	-NA-	-9.40	0.98	-8.42	-8.41	-NA-	13.87	13.87
Mack-Cali Realty Corporation	Rental	Office	REIT	21.56	1,610	0.13	0.24	3.71	0.31	-2.51	-0.90	6.94	-23.29	-8.22	-2.58	0.00	-2.58	-2.58	-23.29	27.53	20.12
Terreno Realty	Rental	Industrial	REIT	35.06	1,546	0.13	0.23	2.51	-NA-	-NA-	-NA-	-NA-	26.01	-1.88	-6.76	0.58	-6.18	-6.17	26.01	14.51	14.51
Government Properties Trust	Rental	Office	REIT	18.54	1,445	0.12	0.21	9.28	-NA-	-NA-	2.68	1.26	6.27	1.07	-0.59	0.00	-0.59	-0.59	6.27	19.05	20.15
LTC Properties Inc	Rental	Healthcar	REIT	43.55	1,413	0.11	0.21	5.24	5.62	8.17	8.82	4.96	-2.45	-6.09	-5.00	0.41	-4.59	-4.58	-2.45	20.23	13.40
Kite Realty Group	Rental	Retail	REIT	19.60	1,338	0.11	0.20	6.17	-NA-	-8.98	1.18	-7.13	-11.37	-1.72	1.92	0.00	1.92	1.92	-11.37	93.09	17.74
Chesapeake Lodging Trust	Rental	Lodging/R	REIT	27.09	1,321	0.11	0.19	5.91	-NA-	-NA-	9.98	-5.51	10.94	1.93	-6.07	1.39	-4.68	-4.68	10.94	20.61	17.25
Select Income REIT	Rental	Industrial/	REIT	25.13	1,312	0.11	0.19	8.12	-NA-	-NA-	6.47	8.87	7.82	9.48	0.16	0.00	0.16	0.16	7.82	15.60	14.12
Four Corners Property Trust	Rental	Retail	REIT	25.70	1,307	0.11	0.19	4.28	-NA-	-NA-	-NA-	-NA-	30.13	4.23	-1.53	1.04	-0.49	-0.48	30.13	12.83	12.83
Summit Hotel Properties	Rental	Lodging/R	REIT	15.23	1,302	0.11	0.19	4.46	-NA-	-NA-	-NA-	10.79	-0.80	-3.69	0.79	0.00	0.79	0.79	-0.80	21.89	21.89
American Assets Trust Inc.	Rental	Diversifie	REIT	38.24	1,273	0.10	0.19	2.82	-NA-	-NA-	9.01	1.19	-8.80	-3.17	-2.85	0.68	-2.17	-2.16	-8.80	17.08	15.94
Agree Realty Corp	Rental	Retail	REIT	51.44	1,201	0.10	0.18	4.04	5.71	7.51	17.05	22.22	16.10	5.87	4.05	1.05	5.10	5.10	16.10	28.70	17.87
Global Net Lease	Rental	Diversifie	REIT	20.58	1,150	0.09	0.17	10.35	-NA-	-NA-	-NA-	-NA-	-NA-	-3.55	-4.85	0.82	-4.03	-4.03	-NA-	6.81	6.81
Washington Prime Group	Rental	Retail	REIT	7.12	1,095	0.09	0.16	14.04	-NA-	-NA-	-NA-	-16.93	-22.00	-11.52	0.14	3.42	3.56	3.66	-22.00	23.08	23.63
Quality Care Properties	Rental	Healthcar	REIT	13.81	1,076	0.09	0.16	0.00	-NA-	-NA-	-NA-	-NA-	-10.90	-10.90	-5.99	0.00	-5.99	-5.99	-10.90	26.41	26.41
Monmouth REIT Cl A	Rental	Industrial	REIT	17.80	1,043	0.08	0.15	3.82	-NA-	-NA-	-NA-	-NA-	21.06	10.99	-0.34	0.00	-0.34	-0.34	21.06	11.85	11.85
CareTrust REIT	Rental	Healthcar	REIT	16.76	1,042	0.08	0.15	4.42	-NA-	-NA-	-NA-	-NA-	14.23	-11.00	-8.01	1.00	-7.01	-7.00	14.23	12.42	12.42
National Storage Affiliates Trust	Rental	Self	REIT	27.26	996	0.08	0.15	4.11	-NA-	-NA-	-NA-	-NA-	-NA-	13.61	2.33	1.06	3.39	3.38	-NA-	13.82	13.82
Ramco-Gershenson Properties Trust	Rental	Retail	REIT	14.73	955	0.08	0.14	5.97	9.97	18.83	7.12	-2.65	-5.85	14.91	2.22	1.51	3.73	3.75	-5.85	38.10	19.19
Franklin Street Properties	Rental	Office	REIT	10.74	926	0.08	0.14	7.08	-NA-	-NA-	3.39	2.00	-11.27	2.92	-1.38	0.00	-1.38	-1.38	-11.27	19.35	17.04
Seritage Growth Properties	Rental	Retail	REIT	40.46	852	0.07	0.13	2.47	-NA-	-NA-	-NA-	-NA-	-2.93	-11.63	-0.59	0.61	0.02	0.02	-2.93	24.92	24.92
Chatham Lodging Trust	Rental	Lodging/R	REIT	22.76	838	0.07	0.12	5.80	-NA-	-NA-	11.55	-2.95	17.18	8.30	0.31	0.49	0.80	0.79	17.18	23.48	20.12
TIER REIT	Rental	Office	REIT	20.39	802	0.06	0.12	3.53	-NA-	-NA-	-NA-	-NA-	21.39	6.58	1.80	0.90	2.70	2.70	21.39	19.63	19.63
CBL & Associates Properties, Inc.	Rental	Retail	REIT	5.66	787	0.06	0.12	14.13	0.41	-7.61	-13.65	-24.84	-44.43	-27.00	0.53	3.44	3.97	4.09	-44.43	80.12	35.33
Universal Health Realty Income Trust	Rental	Healthcar	REIT	75.11	785	0.06	0.12	3.54	8.05	9.74	11.68	19.88	18.53	0.37	0.33	0.88	1.21	1.22	18.53	19.41	17.22
Easterly Government Properties	Rental	Office	REIT	21.34	742	0.06	0.11	4.87	-NA-	-NA-	-NA-	-NA-	-NA-	-NA-	-NA-	0.00	0.00	-NA-	-NA-	-NA-	-NA-
Alexander's Inc.	Rental	Diversifie	REIT	395.85	695	0.06	0.10	4.29	8.58	2.92	6.98	0.43	-3.28	-5.66	-6.41	0.00	-6.41	-6.41	-3.28	29.40	15.92
Getty Realty Corp.	Rental	Retail	REIT	27.16	693	0.06	0.10	4.71	4.12	2.09	12.40	18.66	11.10	-3.95	-4.57	1.12	-3.45	-3.44	11.10	26.20	11.70
Pennsylvania Real Estate Investment Trust	Rental	Retail	REIT	11.89	671	0.05	0.10	7.06	1.02	-5.94	-2.22	-14.99	-32.86	15.35	7.21	1.74	8.95	9.11	-32.86	56.68	30.73
Saul Centers, Inc.	Rental	Retail	REIT	61.75	578	0.05	0.08	3.30	7.85	2.91	10.45	5.59	-4.23	0.57	-4.32	0.00	-4.32	-4.32	-4.23	23.06	16.00
Investors Real Estate Trust	Rental	Diversifie	REIT	5.68	565	0.05	0.08	4.93	2.15	-0.85	-2.10	-5.29	-16.41	-5.89	-6.27	1.16	-5.11	-5.12	-16.41	19.84	21.93
Hersha Hospitality Trust	Rental	Lodging/R	REIT	17.40	557	0.05	0.08	6.44	-NA-	-4.45	2.30	-9.75	-13.05	-6.80	-0.85	0.00	-0.85	-0.85	-13.05	90.91	118.59
Urstadt Biddle Properties	Rental	Retail	REIT	21.74	529	0.04	0.08	4.88	-NA-	5.85	6.43	4.35	-5.43	1.41	-8.35	0.00	-8.35	-8.35	-5.43	20.57	18.52
New Senior Investment Group	Rental	Healthcar	REIT	7.56	512	0.04	0.08	13.76	-NA-	-NA-	-NA-	-NA-	-12.16	-14.54	-7.80	3.16	-4.64	-4.63	-12.16	19.15	19.15
Cedar Realty Trust	Rental	Retail	REIT	6.08	442	0.04	0.06	3.29	-NA-	-2.32	6.04	-3.09	-3.83	9.07	1.84	0.00	1.84	1.84	-3.83	49.45	21.44
Ashford Hospitality Trust	Rental	Lodging/R	REIT	6.73	427	0.03	0.06	7.13	-NA-	-NA-	-7.57	-13.73	-13.27	0.90	3.38	0.00	3.38	3.38	-13.27	31.49	29.76
United States Total					644,185	52.23	94.69	4.15													

European Public
Real Estate Association
Square de Meeus 23
1000 Brussels, Belgium
T +32 2739 1010
F +32 2739 1020
W www.epra.com
E info@epra.com

Gross Total Return

Index Description	Curr	Close Value Dec-17	Free Float Mkt Cap Ccy (m) Dec-17	Free Float Mkt Cap (%) Weight Dec-17	Div Yld (%) Dec-17	Total Rtn (%) -20 Yrs*	Total Rtn (%) -10 Yrs*	Total Rtn (%) -5 Yrs*	Total Rtn (%) -3 Yrs*	Total Rtn (%) -1 Yrs*	Total Rtn (%) -QTD	Total Rtn (%) Dec-17	Total Rtn (%) MTD	Total Rtn (%) YTD	10 Yrs Vlty (%)	36M Vlty (%)
North America	EUR	5,940.48	680,183.54	100.00	4.20	8.49	8.92	10.41	5.09	-8.15	0.24	-0.44	-0.44	-8.15	20.37	13.16
United States	EUR	5,608.13	644,184.02	94.71	4.15	8.19	9.02	11.06	5.08	-8.73	0.02	-0.66	-0.66	-8.73	21.09	13.53
US Dividend +	EUR	3,908.00	620,146.81	91.17	4.23	-NA-	9.38	10.96	5.23	-8.82	0.13	-0.67	-0.67	-8.82	21.17	13.59
Canada	EUR	7,013.69	35,999.52	5.29	5.26	9.09	7.47	3.31	5.38	3.55	4.26	3.64	3.64	3.55	16.27	10.78
North America	USD	6,808.87	816,764.39	100.00	4.20	8.76	6.79	8.37	4.82	4.57	1.82	0.26	0.26	4.57	21.55	11.08
United States	USD	6,718.75	773,536.17	94.71	4.15	8.69	6.89	9.01	4.82	3.91	1.60	0.04	0.04	3.91	22.22	11.35
US Dividend +	USD	3,876.19	744,672.28	91.17	4.23	-NA-	7.25	8.90	4.96	3.80	1.71	0.03	0.03	3.80	22.26	11.39
Canada	USD	8,402.66	43,228.22	5.29	5.26	9.60	5.37	1.40	5.11	17.89	5.90	4.37	4.37	17.89	18.40	11.48

European Public
Real Estate Association
Square de Meeus 23
1000 Brussels, Belgium
T +32 2739 1010
F +32 2739 1020
W www.epra.com
E info@epra.com

Gross Total Return

Index Description	Curr	Close Value Dec-17	Free Float Mkt Cap Ccy (m) Dec-17	Free Float Mkt Cap (%) Weight Dec-17	Div Yld (%) Dec-17	Total Rtn (%) -20 Yrs*	Total Rtn (%) -10 Yrs*	Total Rtn (%) -5 Yrs*	Total Rtn (%) -3 Yrs*	Total Rtn (%) -1 Yrs*	Total Rtn (%) -QTD	Total Rtn (%) Dec-17	Total Rtn (%) MTD	Total Rtn (%) YTD	10 Yrs Vlty (%)	36M Vlty (%)
North America	GBP	8,111.77	603,780.74	100.00	4.20	9.81	11.00	12.42	9.90	-4.48	0.98	0.33	0.33	-4.48	21.08	13.29
United States	GBP	8,004.41	571,824.93	94.71	4.15	9.76	11.10	13.08	9.90	-5.09	0.76	0.11	0.11	-5.09	21.97	13.59
US Dividend +	GBP	5,136.07	550,487.74	91.17	4.23	-NA-	11.47	12.98	10.05	-5.18	0.88	0.10	0.10	-5.18	22.06	13.65
Canada	GBP	10,010.54	31,955.81	5.29	5.26	10.67	9.52	5.19	10.21	7.69	5.03	4.44	4.44	7.69	16.29	12.24
North America	JPY	7,493.71	92,008,508.61	100.00	4.20	7.95	6.88	14.26	2.67	1.00	1.89	0.93	0.93	1.00	23.12	12.27
United States	JPY	7,394.53	87,138,849.71	94.71	4.15	7.88	6.98	14.93	2.66	0.36	1.67	0.71	0.71	0.36	23.63	12.60
US Dividend +	JPY	3,940.55	83,887,332.84	91.17	4.23	-NA-	7.34	14.82	2.80	0.26	1.79	0.70	0.70	0.26	23.64	12.66
Canada	JPY	9,247.81	4,869,658.90	5.29	5.26	8.78	5.46	6.91	2.95	13.86	5.98	5.07	5.07	13.86	20.19	10.94

European Public
Real Estate Association
Square de Meeus 23
1000 Brussels, Belgium
T +32 2739 1010
F +32 2739 1020
W www.epra.com
E info@epra.com

Gross Total Return

Index Description	Curr	Close Value Dec-17	Free Float Mkt Cap Ccy (m) Dec-17	Free Float Mkt Cap (%) Weight Dec-17	Div Yld (%) Dec-17	Total Rtn (%) -20 Yrs*	Total Rtn (%) -10 Yrs*	Total Rtn (%) -5 Yrs*	Total Rtn (%) -3 Yrs*	Total Rtn (%) -1 Yrs*	Total Rtn (%) -QTD	Total Rtn (%) Dec-17	Total Rtn (%) MTD	Total Rtn (%) YTD	10 Yrs Vlty (%)	36M Vlty (%)
North America	AUD	5,696.45	1,044,255.44	100.00	4.20	-NA-	8.03	14.69	6.41	-3.19	2.14	-2.69	-2.69	-3.19	14.70	12.36
United States	AUD	5,621.06	988,986.99	94.71	4.15	-NA-	-NA-	15.36	6.41	-3.81	1.92	-2.90	-2.90	-3.81	15.44	12.76
US Dividend +	AUD	3,777.59	952,083.72	91.17	4.23	-NA-	6.97	15.25	6.55	-3.90	2.03	-2.91	-2.91	-3.90	20.27	12.87
Canada	AUD	7,029.86	55,268.45	5.29	5.26	-NA-	-NA-	7.31	6.71	9.14	6.24	1.30	1.30	9.14	10.66	9.50
Canada	CAD	7,278.87	54,162.80	5.29	5.26	8.93	7.91	6.17	7.90	10.15	6.09	1.51	1.51	10.15	13.08	8.38

European Public
Real Estate Association
Square de Meeus 23
1000 Brussels, Belgium
T +32 2739 1010
F +32 2739 1020
W www.epra.com
E info@epra.com

Net Total Return

Index Description	Curr	Close Value Dec-17	Free Float Mkt Cap Ccy (m) Dec-17	Free Float Mkt Cap (%) Weight Dec-17	Div Yld (%) Dec-17	Total Rtn (%) -20 Yrs*	Total Rtn (%) -10 Yrs*	Total Rtn (%) -5 Yrs*	Total Rtn (%) -3 Yrs*	Total Rtn (%) -1 Yrs*	Total Rtn (%) -QTD	Total Rtn (%) Dec-17	Total Rtn (%) MTD	Total Rtn (%) YTD	10 Yrs Vlty (%)	36M Vlty (%)
North America	EUR	5,133.11	680,183.54	100.00	2.96	-NA-	7.58	9.16	3.89	-9.26	-0.08	-0.62	-0.62	-9.26	48.85	13.15
United States	EUR	4,861.47	644,184.02	94.71	2.90	-NA-	-NA-	9.81	3.90	-9.83	-0.29	-0.84	-0.84	-9.83	58.67	13.52
US Dividend +	EUR	-NA-	620,146.81	91.17	-NA-	-NA-	-NA-	-NA-	-NA-	-NA-	-NA-	-NA-	-NA-	-NA-	-NA-	-NA-
Canada	EUR	5,817.05	35,999.52	5.29	3.94	-NA-	-NA-	1.88	3.90	2.14	3.91	3.51	3.51	2.14	48.19	10.78
North America	USD	5,883.45	816,764.39	100.00	2.96	-NA-	5.48	7.13	3.63	3.30	1.49	0.08	0.08	3.30	48.47	11.06
United States	USD	5,824.22	773,536.17	94.71	2.90	-NA-	-NA-	7.78	3.63	2.65	1.27	-0.14	-0.14	2.65	58.33	11.33
US Dividend +	USD	-NA-	744,672.28	91.17	-NA-	-NA-	-NA-	-NA-	-NA-	-NA-	-NA-	-NA-	-NA-	-NA-	-NA-	-NA-
Canada	USD	6,969.05	43,228.22	5.29	3.94	-NA-	-NA-	-0.01	3.64	16.29	5.55	4.25	4.25	16.29	48.46	11.47

European Public
Real Estate Association
Square de Meeus 23
1000 Brussels, Belgium
T +32 2739 1010
F +32 2739 1020
W www.epra.com
E info@epra.com

Net Total Return

Index Description	Curr	Close Value Dec-17	Free Float Mkt Cap Ccy (m) Dec-17	Free Float Mkt Cap (%) Weight Dec-17	Div Yld (%) Dec-17	Total Rtn (%) -20 Yrs*	Total Rtn (%) -10 Yrs*	Total Rtn (%) -5 Yrs*	Total Rtn (%) -3 Yrs*	Total Rtn (%) -1 Yrs*	Total Rtn (%) -QTD	Total Rtn (%) Dec-17	Total Rtn (%) MTD	Total Rtn (%) YTD	10 Yrs Vlty (%)	36M Vlty (%)
North America	GBP	7,009.26	603,780.74	100.00	2.96	-NA-	9.63	11.14	8.65	-5.64	0.66	0.15	0.15	-5.64	49.06	13.26
United States	GBP	6,938.71	571,824.93	94.71	2.90	-NA-	-NA-	11.81	8.66	-6.23	0.44	-0.08	-0.08	-6.23	58.88	13.56
US Dividend +	GBP	-NA-	550,487.74	91.17	-NA-	-NA-	-NA-	-NA-	-NA-	-NA-	-NA-	-NA-	-NA-	-NA-	-NA-	-NA-
Canada	GBP	8,302.60	31,955.81	5.29	3.94	-NA-	-NA-	3.73	8.66	6.22	4.68	4.32	4.32	6.22	48.61	12.21
North America	JPY	6,475.21	92,008,508.61	100.00	2.96	-NA-	5.57	12.96	1.49	-0.23	1.57	0.75	0.75	-0.23	49.10	12.27
United States	JPY	6,410.03	87,138,849.71	94.71	2.90	-NA-	-NA-	13.64	1.50	-0.86	1.35	0.52	0.52	-0.86	58.93	12.60
US Dividend +	JPY	-NA-	83,887,332.84	91.17	-NA-	-NA-	-NA-	-NA-	-NA-	-NA-	-NA-	-NA-	-NA-	-NA-	-NA-	-NA-
Canada	JPY	7,670.00	4,869,658.90	5.29	3.94	-NA-	-NA-	5.43	1.51	12.32	5.63	4.94	4.94	12.32	48.72	10.95

European Public
Real Estate Association
Square de Meeus 23
1000 Brussels, Belgium
T +32 2739 1010
F +32 2739 1020
W www.epra.com
E info@epra.com

Net Total Return

Index Description	Curr	Close Value Dec-17	Free Float Mkt Cap Ccy (m) Dec-17	Free Float Mkt Cap (%) Weight Dec-17	Div Yld (%) Dec-17	Total Rtn (%) -20 Yrs*	Total Rtn (%) -10 Yrs*	Total Rtn (%) -5 Yrs*	Total Rtn (%) -3 Yrs*	Total Rtn (%) -1 Yrs*	Total Rtn (%) -QTD	Total Rtn (%) Dec-17	Total Rtn (%) MTD	Total Rtn (%) YTD	10 Yrs Vlty (%)	36M Vlty (%)
North America	AUD	4,922.22	1,044,255.44	100.00	2.96	-NA-	7.12	13.38	5.20	-4.37	1.82	-2.86	-2.86	-4.37	48.65	12.34
United States	AUD	4,872.68	988,986.99	94.71	2.90	-NA-	-NA-	14.06	5.21	-4.97	1.60	-3.08	-3.08	-4.97	58.53	12.75
US Dividend +	AUD	-NA-	952,083.72	91.17	-NA-	-NA-	-NA-	-NA-	-NA-	-NA-	-NA-	-NA-	-NA-	-NA-	-NA-	-NA-
Canada	AUD	5,830.47	55,268.45	5.29	3.94	-NA-	-NA-	5.82	5.21	7.66	5.89	1.18	1.18	7.66	47.84	9.48
Canada	CAD	6,037.47	54,162.80	5.29	3.94	-NA-	-NA-	4.70	6.39	8.65	5.74	1.39	1.39	8.65	47.81	8.36

European Public
Real Estate Association
Square de Meeus 23
1000 Brussels, Belgium
T +32 2739 1010
F +32 2739 1020
W www.epra.com
E info@epra.com

Price Return

Index Description	Curr	Close Value Dec-17	Free Float Mkt Cap Ccy (m) Dec-17	Free Float Mkt Cap (%) Weight Dec-17	Div Yld (%) Dec-17	Total Rtn (%) -20 Yrs*	Total Rtn (%) -10 Yrs*	Total Rtn (%) -5 Yrs*	Total Rtn (%) -3 Yrs*	Total Rtn (%) -1 Yrs*	Total Rtn (%) -QTD	Total Rtn (%) Dec-17	Total Rtn (%) MTD	Total Rtn (%) YTD	10 Yrs Vlty (%)	36M Vlty (%)
North America	EUR	2,557.06	680,183.54	100.00	0.00	3.30	4.43	6.21	1.10	-11.85	-0.83	-1.05	-1.05	-11.85	20.36	13.15
United States	EUR	2,445.14	644,184.02	94.71	0.00	3.07	4.69	6.95	1.19	-12.35	-1.03	-1.27	-1.27	-12.35	21.06	13.52
US Dividend +	EUR	2,420.20	620,146.81	91.17	0.00	-NA-	4.87	6.78	1.27	-12.51	-0.95	-1.29	-1.29	-12.51	21.28	13.59
Canada	EUR	2,635.23	35,999.52	5.29	0.00	3.49	1.25	-2.29	-0.39	-1.96	2.88	3.14	3.14	-1.96	16.23	10.79
North America	USD	2,930.35	816,764.39	100.00	0.00	3.55	2.40	4.25	0.84	0.35	0.73	-0.34	-0.34	0.35	21.49	11.04
United States	USD	2,929.37	773,536.17	94.71	0.00	3.55	2.65	4.97	0.93	-0.21	0.53	-0.57	-0.57	-0.21	22.15	11.30
US Dividend +	USD	2,400.51	744,672.28	91.17	0.00	-NA-	2.83	4.80	1.01	-0.39	0.60	-0.59	-0.59	-0.39	22.42	11.35
Canada	USD	3,157.11	43,228.22	5.29	0.00	3.98	-0.72	-4.10	-0.64	11.62	4.50	3.87	3.87	11.62	18.34	11.45

European Public
Real Estate Association
Square de Meeus 23
1000 Brussels, Belgium
T +32 2739 1010
F +32 2739 1020
W www.epra.com
E info@epra.com

Price Return

Index Description	Curr	Close Value Dec-17	Free Float Mkt Cap Ccy (m) Dec-17	Free Float Mkt Cap (%) Weight Dec-17	Div Yld (%) Dec-17	Total Rtn (%) -20 Yrs*	Total Rtn (%) -10 Yrs*	Total Rtn (%) -5 Yrs*	Total Rtn (%) -3 Yrs*	Total Rtn (%) -1 Yrs*	Total Rtn (%) -QTD	Total Rtn (%) Dec-17	Total Rtn (%) MTD	Total Rtn (%) YTD	10 Yrs Vlty (%)	36M Vlty (%)
North America	GBP	3,491.09	603,780.74	100.00	0.00	4.56	6.43	8.15	5.73	-8.33	-0.10	-0.28	-0.28	-8.33	20.98	13.19
United States	GBP	3,489.92	571,824.93	94.71	0.00	4.57	6.69	8.90	5.82	-8.85	-0.30	-0.50	-0.50	-8.85	21.87	13.50
US Dividend +	GBP	3,180.74	550,487.74	91.17	0.00	-NA-	6.88	8.72	5.91	-9.01	-0.22	-0.52	-0.52	-9.01	22.16	13.56
Canada	GBP	3,761.23	31,955.81	5.29	0.00	5.00	3.19	-0.51	4.18	1.96	3.65	3.94	3.94	1.96	16.21	12.15
North America	JPY	3,225.09	92,008,508.61	100.00	0.00	2.78	2.48	9.91	-1.23	-3.08	0.80	0.32	0.32	-3.08	23.07	12.29
United States	JPY	3,224.01	87,138,849.71	94.71	0.00	2.78	2.73	10.68	-1.15	-3.62	0.60	0.09	0.09	-3.62	23.58	12.61
US Dividend +	JPY	2,440.37	83,887,332.84	91.17	0.00	-NA-	2.91	10.49	-1.06	-3.80	0.68	0.07	0.07	-3.80	23.78	12.68
Canada	JPY	3,474.65	4,869,658.90	5.29	0.00	3.20	-0.64	1.11	-2.68	7.81	4.58	4.57	4.57	7.81	20.16	11.00

European Public
Real Estate Association
Square de Meeus 23
1000 Brussels, Belgium
T +32 2739 1010
F +32 2739 1020
W www.epra.com
E info@epra.com

Price Return

Index Description	Curr	Close Value Dec-17	Free Float Mkt Cap Ccy (m) Dec-17	Free Float Mkt Cap (%) Weight Dec-17	Div Yld (%) Dec-17	Total Rtn (%) -20 Yrs*	Total Rtn (%) -10 Yrs*	Total Rtn (%) -5 Yrs*	Total Rtn (%) -3 Yrs*	Total Rtn (%) -1 Yrs*	Total Rtn (%) -QTD	Total Rtn (%) Dec-17	Total Rtn (%) MTD	Total Rtn (%) YTD	10 Yrs Vlty (%)	36M Vlty (%)
North America	AUD	2,451.60	1,044,255.44	100.00	0.00	-NA-	3.59	10.32	2.37	-7.09	1.05	-3.27	-3.27	-7.09	14.65	12.31
United States	AUD	2,450.78	988,986.99	94.71	0.00	-NA-	-NA-	11.09	2.46	-7.62	0.85	-3.49	-3.49	-7.62	15.39	12.72
US Dividend +	AUD	2,339.44	952,083.72	91.17	0.00	-NA-	2.56	10.91	2.55	-7.79	0.92	-3.51	-3.51	-7.79	20.28	12.83
Canada	AUD	2,641.31	55,268.45	5.29	0.00	-NA-	-NA-	1.49	0.87	3.33	4.84	0.82	0.82	3.33	10.48	9.44
Canada	CAD	2,734.94	54,162.80	5.29	0.00	3.34	1.67	0.41	2.00	4.29	4.70	1.02	1.02	4.29	13.05	8.33

European Public
Real Estate Association
Square de Meeus 23
1000 Brussels, Belgium
T +32 2739 1010
F +32 2739 1020
W www.epra.com
E info@epra.com

Gross Total Return

Index Description	Curr	Close Value Dec-17	Free Float Mkt Cap Ccy (m) Dec-17	Free Float Mkt Cap (%) Weight Dec-17	Div Yld (%) Dec-17	Total Rtn (%) -20 Yrs*	Total Rtn (%) -10 Yrs*	Total Rtn (%) -5 Yrs*	Total Rtn (%) -3 Yrs*	Total Rtn (%) -1 Yrs*	Total Rtn (%) -QTD	Total Rtn (%) Dec-17	Total Rtn (%) MTD	Total Rtn (%) YTD	10 Yrs Vlty (%)	36M Vlty (%)
FTSE All World Series Canada Local	CAD	-NA-	-NA-	-NA-	-NA-	-NA-	-NA-	-NA-	-NA-	-NA-	-NA-	-NA-	-NA-	-NA-	-NA-	-NA-
FTSE All World Series North America	LOCAL	-NA-	-NA-	-NA-	-NA-	-NA-	-NA-	-NA-	-NA-	-NA-	-NA-	-NA-	-NA-	-NA-	-NA-	-NA-
JPMorgan US Bonds	LOCAL	-NA-	-NA-	-NA-	-NA-	-NA-	-NA-	-NA-	-NA-	-NA-	-NA-	-NA-	-NA-	-NA-	-NA-	-NA-
JPMorgan Canada Bonds	LOCAL	-NA-	-NA-	-NA-	-NA-	-NA-	-NA-	-NA-	-NA-	-NA-	-NA-	-NA-	-NA-	-NA-	-NA-	-NA-

European Public
Real Estate Association
Square de Meeus 23
1000 Brussels, Belgium
T +32 2739 1010
F +32 2739 1020
W www.epra.com
E info@epra.com

FTSE EPRA/NAREIT Developed North America Index Series - Top 20 Constituents & Country Breakdown

Top 20 constituents

Company	Investment Focus	Sector	Country	Free Float Mkt Cap (EUR m) Dec-17	Free Float Nth America Dec-17
Simon Property Group, Inc.	Rental	Retail	USA	44,351.09	6.52
ProLogis	Rental	Industrial	USA	28,239.50	4.15
Public Storage, Inc.	Rental	Self	USA	25,681.19	3.78
AvalonBay Communities, Inc.	Rental	Residential	USA	20,396.85	3.00
Welltower Inc.	Rental	Healthcare	USA	19,411.73	2.85
Digital Realty Trust	Rental	Diversified	USA	19,310.45	2.84
Equity Residential Properties Trust	Rental	Residential	USA	18,876.96	2.78
Ventas, Inc.	Rental	Healthcare	USA	17,670.66	2.60
Boston Properties, Inc.	Rental	Office	USA	16,627.14	2.44
Realty Income Corp.	Rental	Retail	USA	13,340.45	1.96
Essex	Rental	Residential	USA	13,093.00	1.92
Host Hotels & Resorts Inc.	Rental	Lodging/Re	USA	12,028.13	1.77
GGP Inc	Rental	Retail	USA	11,963.02	1.76
Vornado Realty Trust	Rental	Diversified	USA	11,160.56	1.64
Alexandria Real Estate Equities, Inc.	Rental	Office	USA	10,252.80	1.51
HCP Health Care Property Investors, Inc.	Rental	Healthcare	USA	10,163.72	1.49
Mid-America Apartment Communities, Inc.	Rental	Residential	USA	9,455.15	1.39
Extra Space Storage	Rental	Self	USA	8,831.20	1.30
Regency Centers Corporation	Rental	Retail	USA	8,559.09	1.26
UDR United Dominion Realty Trust, Inc.	Rental	Residential	USA	8,481.63	1.25

Country Breakdown

Country Index	Number of Constituent Dec-17	Free Float Mkt Cap (EUR m) Dec-17	Free Float Nth America Dec-17
FTSE EPRA/NAREIT North America	148	680,183.54	100.00
FTSE EPRA/NAREIT United States	130	644,184.02	94.71
FTSE EPRA/NAREIT Canada	18	35,999.52	5.29

European Public
Real Estate Association
Square de Meeus 23
1000 Brussels, Belgium
T +32 2739 1010
F +32 2739 1020
W www.epra.com
E info@epra.com

EPRA/NAREIT Global Index - Top 20 Performance:

Stock	Investment Focus	Sector	Country	Price Return Dec-17	Dividend Return Dec-17	Total Return Dec-17	
DDR Corp	Rental	Retail	USA	14.58	2.43	17.01	▲
Taubman Centers, Inc.	Rental	Retail	USA	13.67	1.09	14.76	▲
Simon Property Group, Inc.	Rental	Retail	USA	8.2	0	8.2	▲
Boardwalk REIT	Rental	Residential	CAN	7.54	0.47	8	▲
Boardwalk REIT	Rental	Residential	CAN	7.54	0.47	8	▲
SmartCentres REIT	Rental	Retail	CAN	6	0.5	6.5	▲
SmartCentres REIT	Rental	Retail	CAN	6	0.5	6.5	▲
Gaming & Leisure Properties	Rental	Diversified	US	4.11	1.77	5.88	▲
Chartwell Retirement Residences	Rental	Healthcare	CAN	5.52	0.31	5.83	▲
Chartwell Retirement Residences	Rental	Healthcare	CAN	5.52	0.31	5.83	▲
Dream Global REIT	Rental	Industrial/Offi	CAN	5.16	0.57	5.74	▲
Dream Global REIT	Rental	Industrial/Offi	CAN	5.16	0.57	5.74	▲
Tanger Factory Outlet Centers, Inc.	Rental	Retail	USA	5.58	0	5.58	▲
Agree Realty Corp	Rental	Retail	USA	4.11	1.05	5.16	▲
JBG SMITH Properties	Rental	Industrial/Offi	USA	4.23	0.68	4.91	▲
Brandywine Realty Trust	Rental	Office	USA	4.78	0	4.78	▲
Boston Properties, Inc.	Rental	Office	USA	3.98	0.64	4.62	▲
Retail Properties of America	Rental	Retail	USA	3.31	1.27	4.58	▲
RLJ Lodging Trust	Rental	Lodging/Res	USA	2.9	1.55	4.45	▲
National Retail Properties	Rental	Retail	USA	4.25	0	4.25	▲

EPRA/NAREIT Global Index - Bottom 20 Performance:

Stock	Investment Focus	Sector	Country	Price Return Dec-17	Dividend Return Dec-17	Total Return Dec-17	
Global Net Lease	Rental	Diversified	USA	-5.07	0.82	-4.26	▼
Gramercy Property Trust	Rental	Industrial/Offi	USA	-6.09	1.32	-4.77	▼
PS Business Parks, Inc.	Rental	Industrial	USA	-5.42	0.64	-4.78	▼
Chesapeake Lodging Trust	Rental	Lodging/Res	USA	-6.17	1.39	-4.78	▼
EastGroup Properties	Rental	Industrial	USA	-5.55	0.68	-4.86	▼
Education Realty Trust	Rental	Residential	USA	-4.9	0	-4.9	▼
Duke Realty Corporation	Rental	Industrial/Offi	USA	-5.03	0	-5.03	▼
New Senior Investment Group	Rental	Healthcare	US	-8.25	3.16	-5.1	▼
Ventas, Inc.	Rental	Healthcare	USA	-6.34	1.23	-5.1	▼
Investors Real Estate Trust	Rental	Diversified	USA	-6.27	1.16	-5.12	▼
Welltower Inc.	Rental	Healthcare	USA	-5.22	0	-5.22	▼
Rexford Industrial Realty	Rental	Industrial	USA	-6.09	0.47	-5.62	▼
LTC Properties Inc	Rental	Healthcare	USA	-6.08	0.41	-5.67	▼
Lexington Realty Trust	Rental	Industrial	USA	-7.83	1.7	-6.14	▼
Terreno Realty	Rental	Industrial	USA	-6.9	0.58	-6.32	▼
Quality Care Properties	Rental	Healthcare	USA	-6.69	0	-6.69	▼
Alexander's Inc.	Rental	Diversified	USA	-7.04	0	-7.04	▼
CareTrust REIT	Rental	Healthcare	USA	-9.06	1	-8.06	▼
Urstadt Biddle Properties	Rental	Retail	USA	-8.46	0	-8.46	▼
Kennedy-Wilson Holdings Inc	Rental	Diversified	USA	-10.1	0.98	-9.12	▼

European Public
Real Estate Association
Square de Meeus 23
1000 Brussels, Belgium
T +32 2739 1010
F +32 2739 1020
W www.epra.com
E info@epra.com

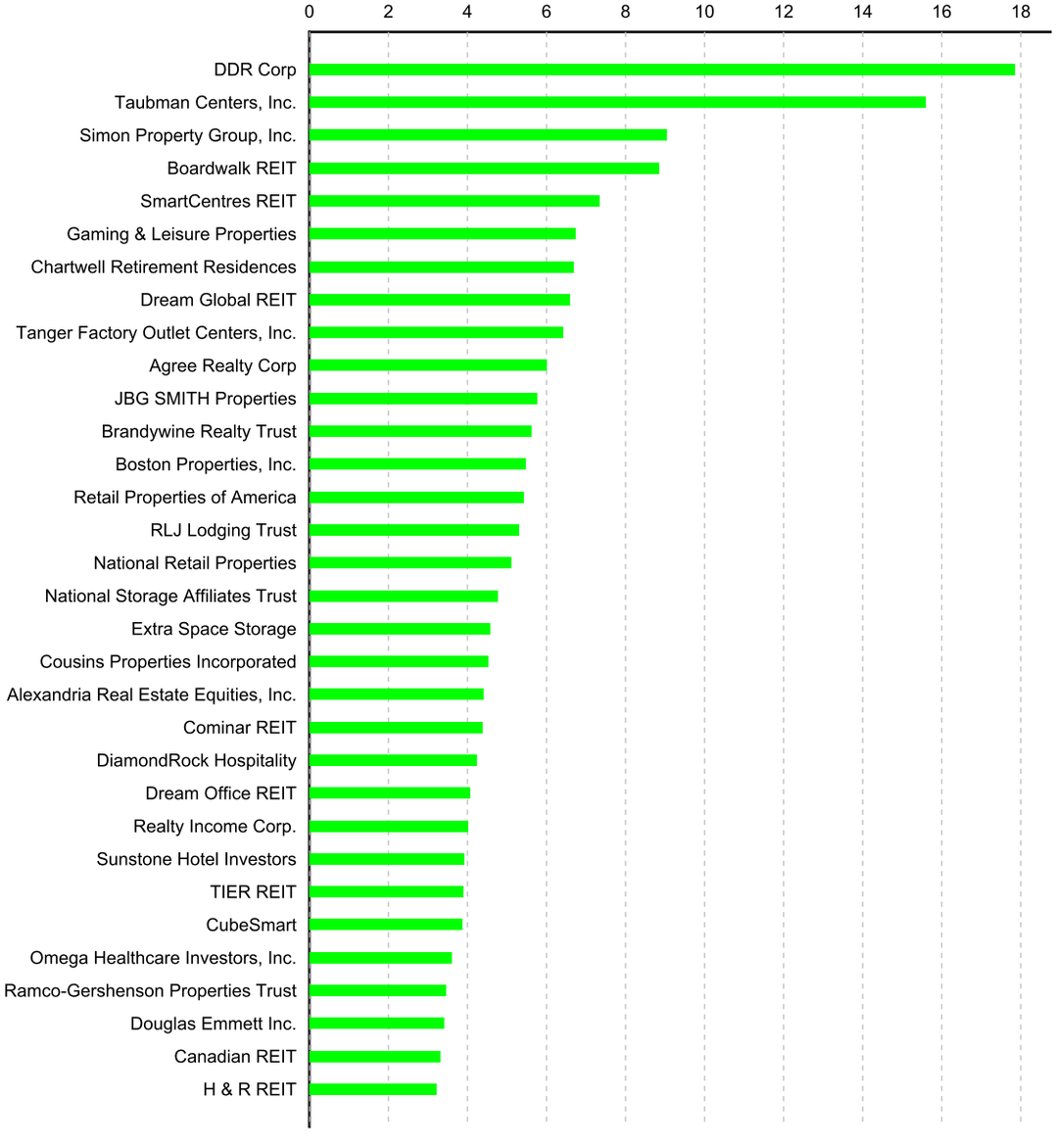

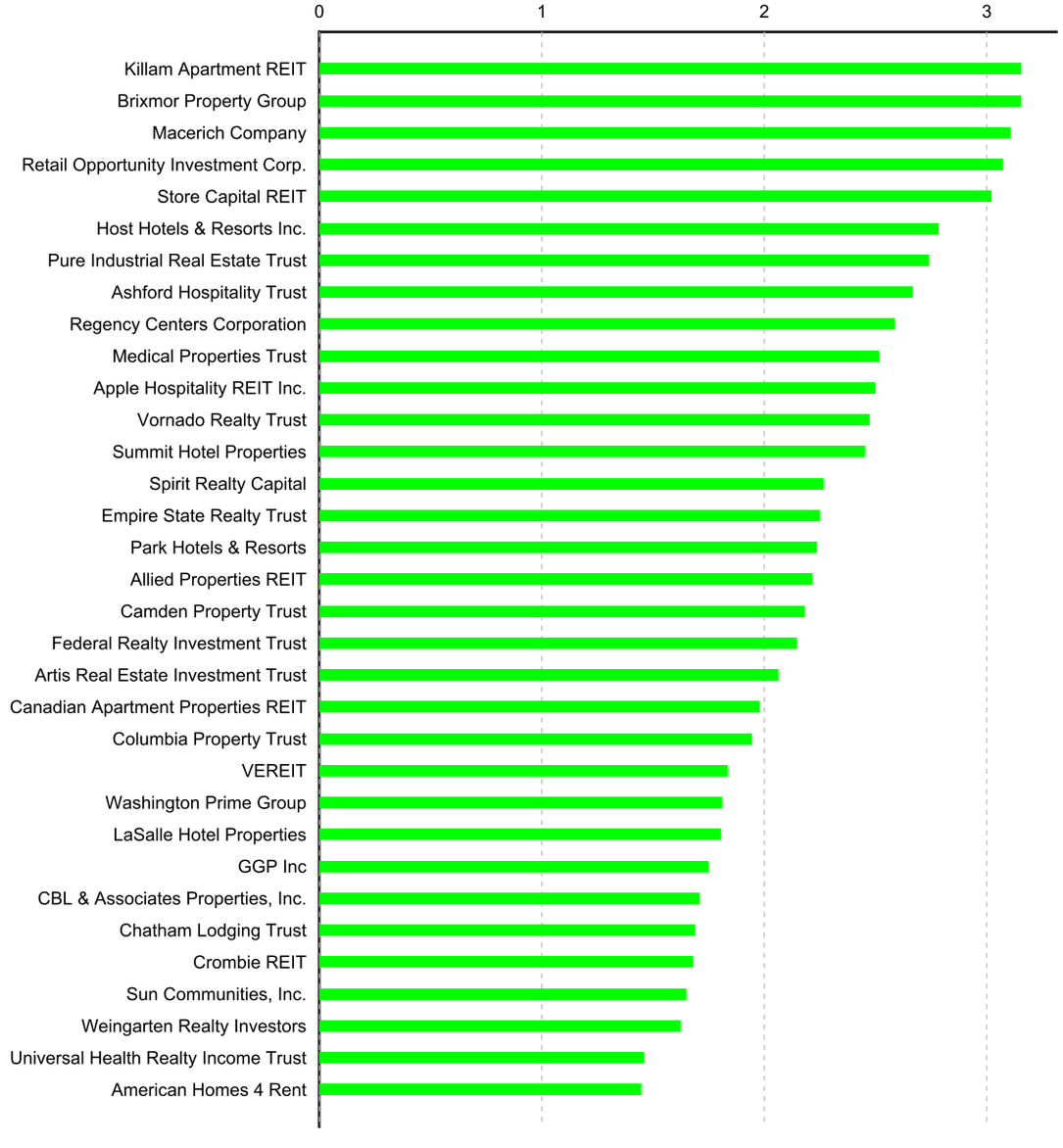

European Public
Real Estate Association
Square de Meeus 23
1000 Brussels, Belgium
T +32 2739 1010
F +32 2739 1020
W www.epra.com
E info@epra.com

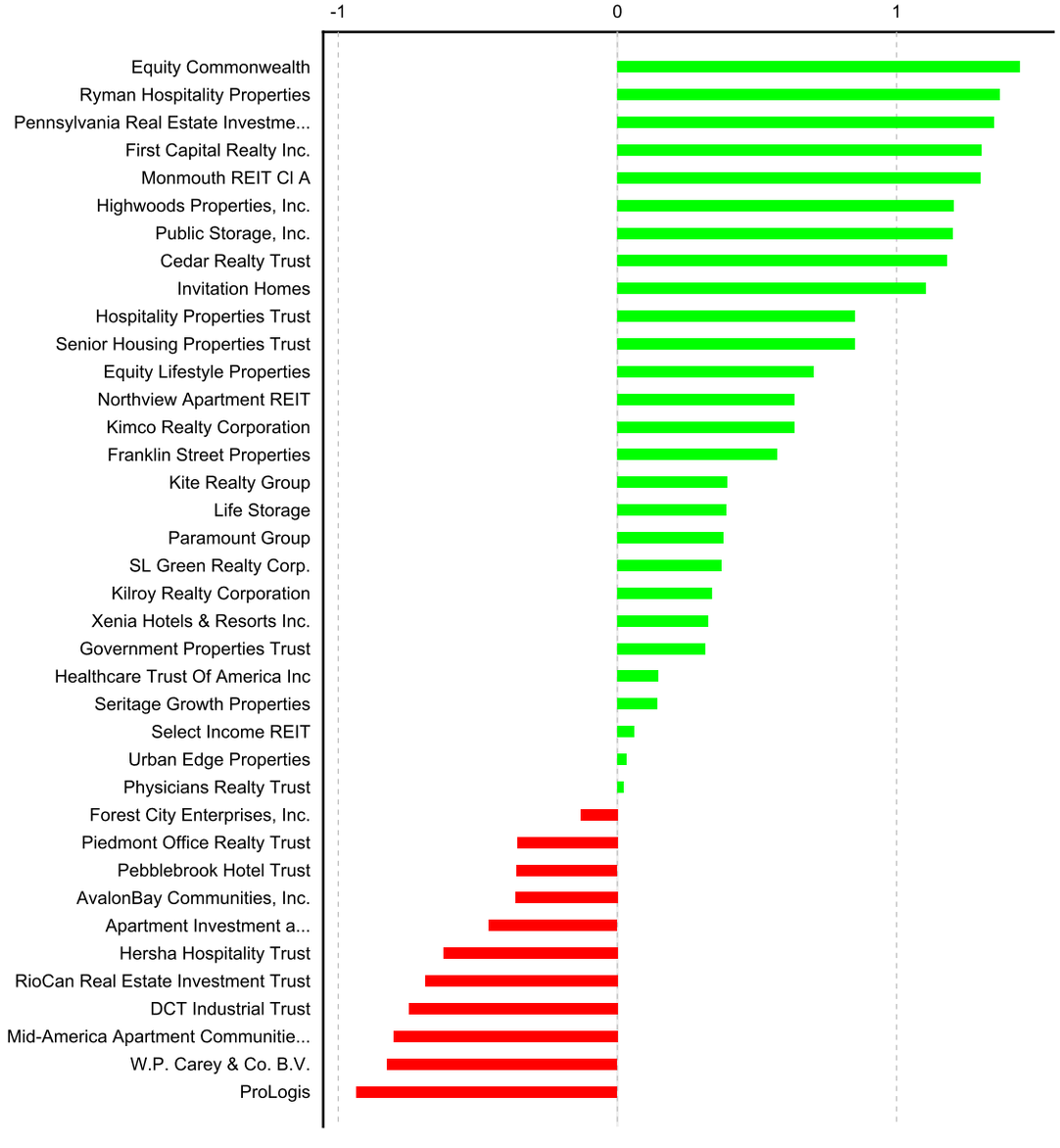

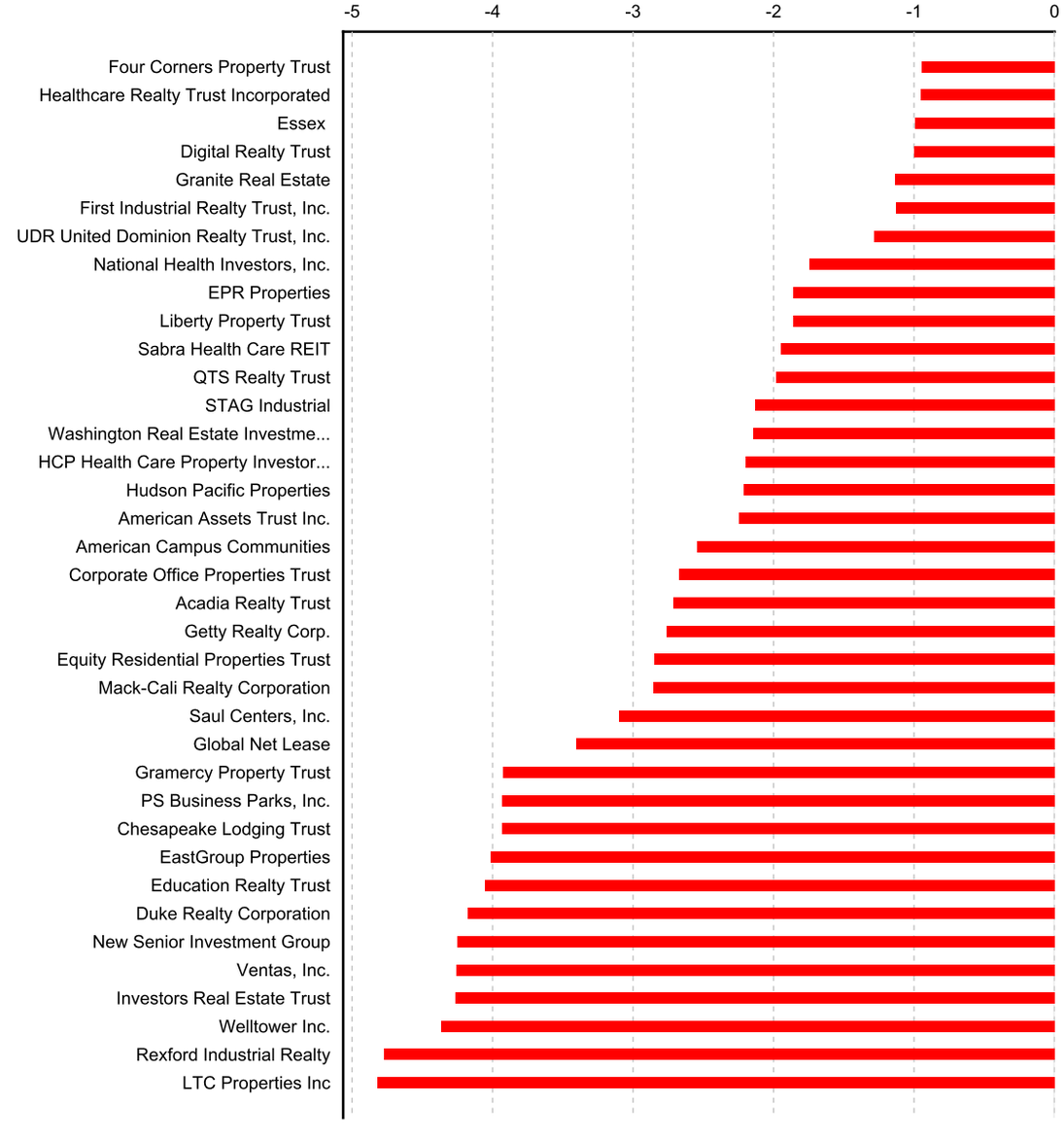

European Public
Real Estate Association
Square de Meeus 23
1000 Brussels, Belgium
T +32 2739 1010
F +32 2739 1020
W www.epra.com
E info@epra.com

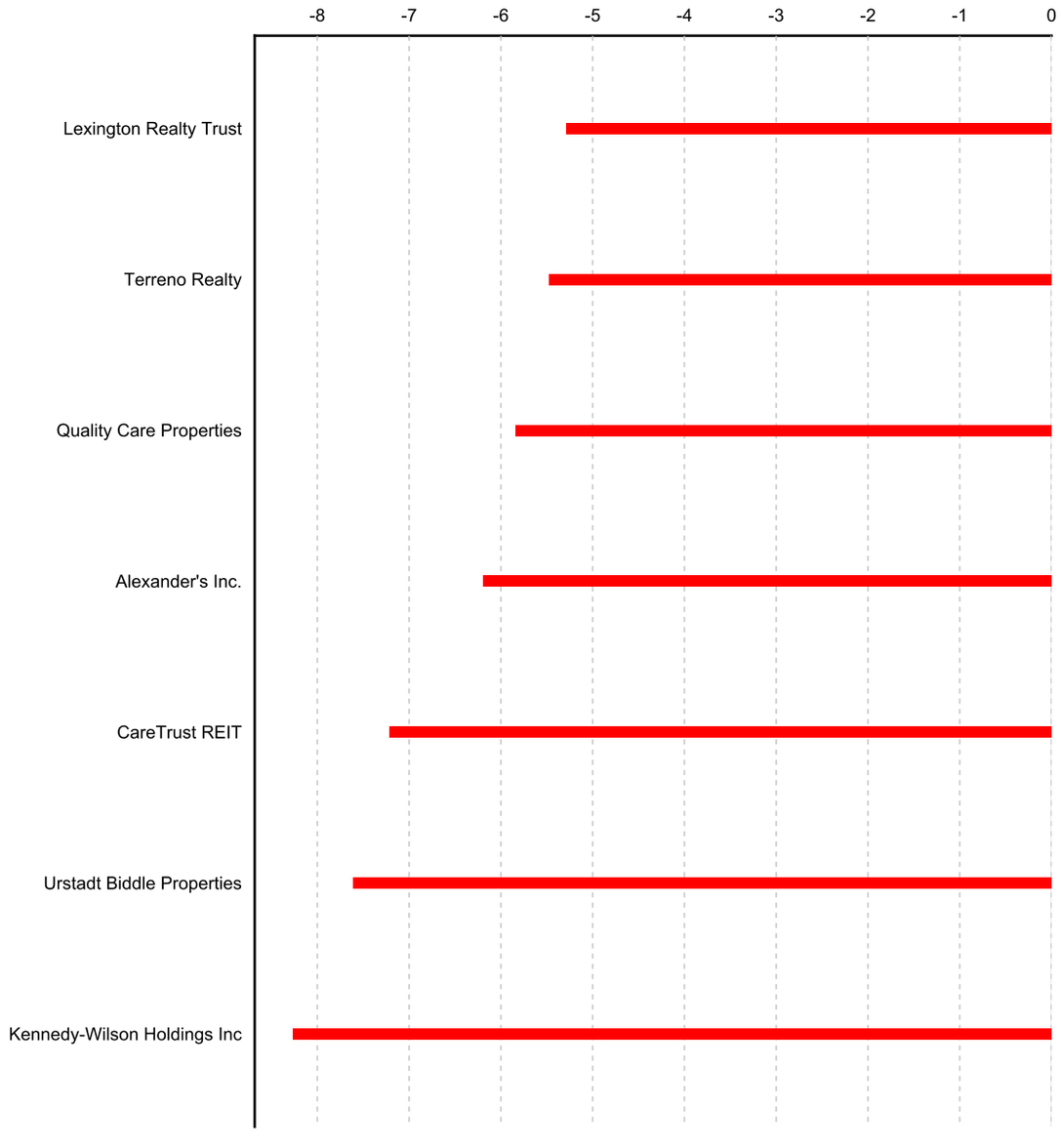

European Public
Real Estate Association
Square de Meeus 23
1000 Brussels, Belgium
T +32 2739 1010
F +32 2739 1020
W www.epra.com
E info@epra.com

Section 3.5

FTSE EPRA/NAREIT Developed REIT/Non-REIT Index Series

European Public
Real Estate Association
Square de Meeus 23
1000 Brussels, Belgium
T +32 2739 1010
F +32 2739 1020
W www.epra.com
E info@epra.com

Graph 22: Developed Market Cap Breakdown REIT/Non-REIT

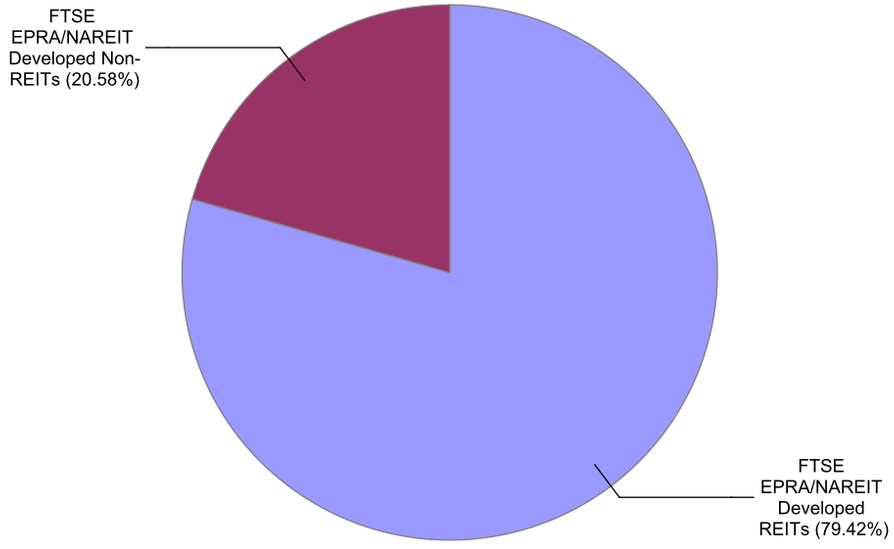

Graph 23: Developed Asia Market Cap Breakdown REIT/Non-REIT

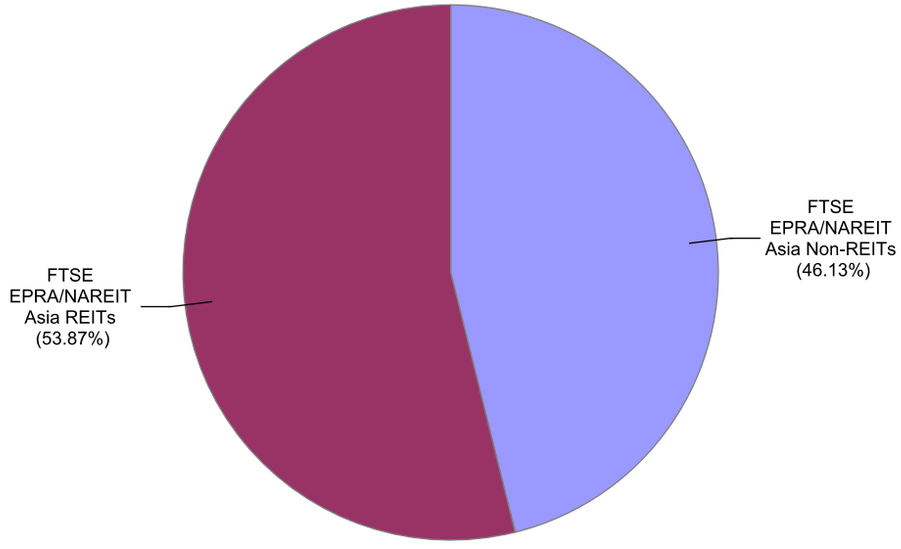

European Public
Real Estate Association
Square de Meeus 23
1000 Brussels, Belgium
T +32 2739 1010
F +32 2739 1020
W www.epra.com
E info@epra.com

Graph 24: Developed Europe Market Cap Breakdown REIT/Non-REIT

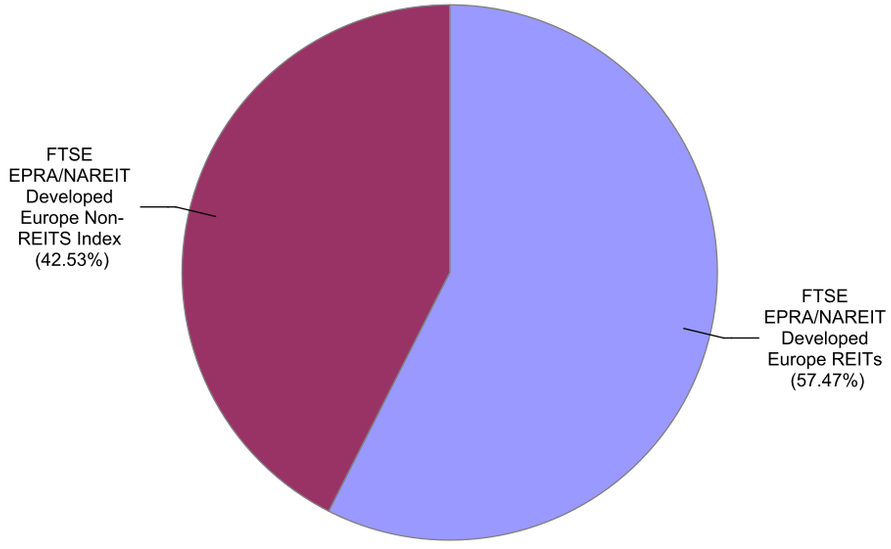

Graph 25: Developed North America Market Cap Breakdown REIT/Non-REIT

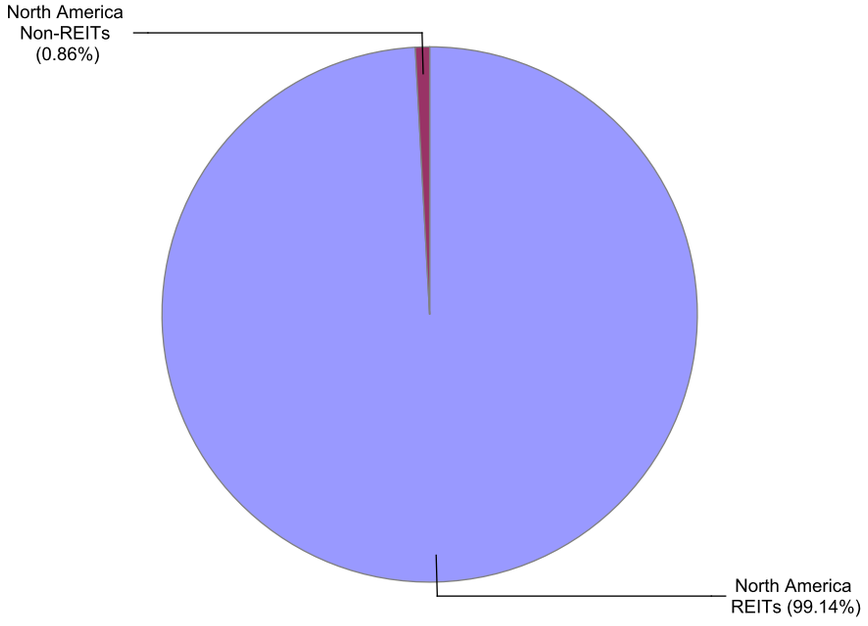

European Public
Real Estate Association
Square de Meeus 23
1000 Brussels, Belgium
T +32 2739 1010
F +32 2739 1020
W www.epra.com
E info@epra.com

Gross Total Return

Index Description	Curr	Close Value Dec-17	Free Float Mkt Cap Ccy (m) Dec-17	Free Float Mkt Cap (%) Weight Dec-17	Div Yld (%) Dec-17	Total Rtn (%) -20 Yrs*	Total Rtn (%) -10 Yrs*	Total Rtn (%) -5 Yrs*	Total Rtn (%) -3 Yrs*	Total Rtn (%) -1 Yrs*	Total Rtn (%) -QTD	Total Rtn (%) Dec-17	Total Rtn (%) MTD	Total Rtn (%) YTD	10 Yrs Vlty (%)	36M Vlty (%)
Developed Non-REITs	EUR	1,606.27	253,829.08	20.58	2.48	-NA-	-NA-	6.66	7.08	12.41	4.36	1.62	1.62	12.41	10.88	9.12
Developed REITs	EUR	1,822.68	979,680.47	79.42	4.19	-NA-	7.35	10.04	5.35	-5.40	1.69	0.47	0.47	-5.40	17.10	11.52
Developed Ex Asia Non-REITs	EUR	1,600.23	101,523.46	4.05	2.80	-NA-	-NA-	15.63	14.88	19.41	5.95	3.62	3.62	19.41	10.73	11.54
Developed Ex Asia REITs	EUR	1,820.70	801,792.55	32.02	4.16	-NA-	-NA-	10.34	4.98	-5.95	1.08	0.29	0.29	-5.95	12.63	12.49
Developed Ex Europe Non-REITs	EUR	1,476.33	159,528.19	6.37	2.33	-NA-	-NA-	3.20	3.29	8.03	3.22	0.35	0.35	8.03	12.83	10.64
Developed Ex Europe REITs	EUR	1,950.62	852,233.16	34.03	4.23	-NA-	-NA-	10.08	5.48	-7.13	1.11	-0.09	-0.09	-7.13	12.34	11.95
Developed Ex US Non-REITs	EUR	1,363.09	252,097.60	10.07	2.47	-NA-	-NA-	6.57	7.02	12.54	4.45	1.71	1.71	12.54	10.87	9.07
Developed Ex US REITs	EUR	1,402.91	337,227.93	13.47	4.26	-NA-	-NA-	8.24	5.82	1.63	4.94	2.66	2.66	1.63	10.11	9.32
Asia Non-REITs	EUR	1,468.61	152,305.62	46.13	2.27	-NA-	-NA-	2.66	2.72	8.16	3.31	0.33	0.33	8.16	14.57	10.78
Asia REITs	EUR	1,829.66	177,887.93	53.87	4.32	-NA-	-NA-	8.80	7.01	-2.89	4.53	1.31	1.31	-2.89	11.54	9.80
Australia REITs	EUR	1,274.84	71,909.12	21.78	4.55	-NA-	2.51	8.93	9.56	-0.27	5.83	2.76	2.76	-0.27	43.11	12.65
Hong Kong Non-REITs	EUR	1,846.64	83,080.88	25.16	2.98	-NA-	-NA-	5.51	6.83	20.69	3.33	1.70	1.70	20.69	16.92	16.09
Hong Kong REITs	EUR	5,139.76	19,594.61	5.93	3.47	-NA-	-NA-	19.55	18.76	26.97	13.12	2.62	2.62	26.97	15.26	13.65
Japan Non-REITs	EUR	891.96	57,341.83	17.37	1.28	-NA-	-NA-	0.67	-2.51	-9.16	3.10	-1.71	-1.71	-9.16	19.37	14.11
Japan REITs	EUR	1,429.60	64,324.80	19.48	4.04	-NA-	-NA-	7.38	1.01	-17.13	-0.71	-1.33	-1.33	-17.13	16.06	10.88
New Zealand REITs	EUR	2,199.41	1,179.16	0.36	5.23	-NA-	-NA-	8.88	7.18	-3.59	3.71	8.19	8.19	-3.59	15.60	16.38
Singapore Non-REITs	EUR	1,616.52	11,882.92	3.60	2.10	-NA-	-NA-	2.96	6.93	28.74	4.32	0.97	0.97	28.74	17.80	18.04
Singapore REITs	EUR	2,597.57	20,880.24	6.32	5.10	-NA-	-NA-	8.51	9.81	23.75	9.86	3.11	3.11	23.75	12.71	11.38

European Public
Real Estate Association
Square de Meeus 23
1000 Brussels, Belgium
T +32 2739 1010
F +32 2739 1020
W www.epra.com
E info@epra.com

Gross Total Return

Index Description	Curr	Close Value Dec-17	Free Float Mkt Cap Ccy (m) Dec-17	Free Float Mkt Cap (%) Weight Dec-17	Div Yld (%) Dec-17	Total Rtn (%) -20 Yrs*	Total Rtn (%) -10 Yrs*	Total Rtn (%) -5 Yrs*	Total Rtn (%) -3 Yrs*	Total Rtn (%) -1 Yrs*	Total Rtn (%) -QTD	Total Rtn (%) Dec-17	Total Rtn (%) MTD	Total Rtn (%) YTD	10 Yrs Vlty (%)	36M Vlty (%)
Austria Non-REITs	EUR	899.59	4,859.01	2.19	2.44	-NA-	-NA-	21.80	24.67	38.36	12.52	12.25	12.25	38.36	14.78	13.39
Belgium REITs	EUR	2,147.34	7,664.22	3.46	4.55	-NA-	7.15	12.31	10.82	7.94	0.38	1.44	1.44	7.94	12.20	9.69
Developed Europe Non-REITS Index	EUR	1,580.43	94,300.89	42.53	2.74	-NA-	-NA-	-NA-	15.19	20.64	6.37	3.85	3.85	20.64	11.49	11.92
Developed Europe REITs	EUR	1,430.83	127,447.31	57.47	3.89	-NA-	-NA-	9.86	4.52	8.31	5.77	4.41	4.41	8.31	13.31	13.53
Developed REITs IRELAND Index	EUR	1,128.23	2,642.62	1.19	2.85	-NA-	-NA-	-NA-	-NA-	23.91	1.57	4.34	4.34	23.91	12.62	12.62
Developed REITs Spain Index	EUR	1,429.28	9,093.00	4.10	2.00	-NA-	-NA-	-NA-	14.59	22.26	0.88	3.32	3.32	22.26	14.18	14.27
Finland Non-REITs	EUR	1,546.08	1,416.03	0.64	1.46	-NA-	-NA-	9.83	11.45	16.48	1.57	3.61	3.61	16.48	15.86	15.59
France REITs	EUR	2,579.91	22,382.48	10.09	4.35	-NA-	9.16	10.60	10.97	14.82	9.90	6.57	6.57	14.82	18.86	15.29
Germany Non-REITs	EUR	1,516.77	49,169.56	22.17	2.66	-NA-	-NA-	19.50	19.84	29.67	9.42	2.79	2.79	29.67	14.73	15.32
Germany REITs	EUR	1,447.28	2,458.75	1.11	4.13	-NA-	7.01	11.21	12.39	13.49	7.18	2.17	2.17	13.49	25.84	12.09
Italy REITs	EUR	1,148.63	1,130.75	0.51	4.40	-NA-	-NA-	16.46	15.84	46.78	6.29	-3.29	-3.29	46.78	21.98	19.95
Netherlands REITs	EUR	1,310.05	25,473.49	11.49	5.13	-NA-	-NA-	7.49	3.73	-1.03	2.60	-1.44	-1.44	-1.03	14.63	14.74
Norway Non-REITs	EUR	225.29	1,357.00	0.61	3.07	-NA-	-NA-	8.25	14.45	29.79	9.19	5.84	5.84	29.79	16.33	13.04
Spain Non-REITs	EUR	-NA-	-NA-	0.00	-NA-	-NA-	-NA-	-NA-	-NA-	-NA-	-NA-	-NA-	-NA-	-NA-	-NA-	-NA-
Sweden Non-REITs	EUR	2,914.36	18,272.47	8.24	2.58	-NA-	-NA-	17.58	14.51	12.96	1.57	2.41	2.41	12.96	14.33	13.68
Switzerland Non-REITs	EUR	2,606.25	11,860.29	5.35	3.85	-NA-	-NA-	7.70	11.14	0.96	-0.36	4.53	4.53	0.96	12.47	13.94
UK Non-REITs	EUR	419.05	7,366.53	3.32	2.26	-NA-	-NA-	11.10	0.52	10.66	8.08	8.28	8.28	10.66	15.07	16.01
UK REITs	EUR	516.12	56,602.01	25.53	3.40	-NA-	-NA-	9.36	0.32	7.98	7.41	7.28	7.28	7.98	16.20	17.23
Developed Non-REITs Israel Index	EUR	2,715.65	1,384.26	100.00	2.04	-NA-	-NA-	21.42	21.93	15.52	-0.79	3.61	3.61	15.52	14.79	15.08
Canada Non-REITs	EUR	1,359.79	4,106.83	0.60	3.84	-NA-	-NA-	9.64	10.41	3.90	6.37	4.48	4.48	3.90	12.82	12.07
Canada REITs	EUR	2,045.90	31,892.69	4.69	5.44	-NA-	7.95	2.43	4.84	3.53	3.99	3.53	3.53	3.53	16.08	10.92
United States Non-REITs	EUR	863.91	1,731.48	0.25	4.38	-NA-	-1.44	9.71	3.41	-9.24	-NA-	-9.05	-9.05	-9.24	47.62	18.46
United States REITs	EUR	1,669.81	642,452.54	94.45	4.14	-NA-	9.26	11.08	5.11	-8.73	0.06	-0.64	-0.64	-8.73	22.11	13.52

European Public
Real Estate Association
Square de Meeus 23
1000 Brussels, Belgium
T +32 2739 1010
F +32 2739 1020
W www.epra.com
E info@epra.com

Gross Total Return

Index Description	Curr	Close Value Dec-17	Free Float Mkt Cap Ccy (m) Dec-17	Free Float Mkt Cap (%) Weight Dec-17	Div Yld (%) Dec-17	Total Rtn (%) -20 Yrs*	Total Rtn (%) -10 Yrs*	Total Rtn (%) -5 Yrs*	Total Rtn (%) -3 Yrs*	Total Rtn (%) -1 Yrs*	Total Rtn (%) -QTD	Total Rtn (%) Dec-17	Total Rtn (%) MTD	Total Rtn (%) YTD	10 Yrs Vlty (%)	36M Vlty (%)
Developed Non-REITs	USD	1,623.41	304,797.96	20.58	2.48	-NA-	-NA-	4.69	6.80	27.98	6.00	2.34	2.34	27.98	13.11	10.09
Developed REITs	USD	1,842.13	1,176,400.31	79.42	4.19	-NA-	5.25	8.00	5.08	7.70	3.29	1.19	1.19	7.70	18.99	9.98
Developed Ex Asia Non-REITs	USD	1,617.37	121,909.37	4.05	2.80	-NA-	-NA-	13.49	14.58	35.94	7.61	4.36	4.36	35.94	12.80	12.97
Developed Ex Asia REITs	USD	1,840.02	962,792.49	32.02	4.16	-NA-	-NA-	8.30	4.71	7.07	2.67	1.00	1.00	7.07	11.99	10.63
Developed Ex Europe Non-REITs	USD	1,492.08	191,561.44	6.37	2.33	-NA-	-NA-	1.29	3.02	22.99	4.84	1.06	1.06	22.99	14.60	10.90
Developed Ex Europe REITs	USD	1,971.61	1,023,361.58	34.03	4.23	-NA-	-NA-	8.04	5.21	5.73	2.70	0.62	0.62	5.73	11.71	10.25
Developed Ex US Non-REITs	USD	1,633.04	302,718.80	10.07	2.47	-NA-	-NA-	4.59	6.75	28.13	6.10	2.43	2.43	28.13	13.13	10.10
Developed Ex US REITs	USD	1,680.74	404,943.30	13.47	4.26	-NA-	-NA-	6.24	5.55	15.71	6.59	3.39	3.39	15.71	11.33	9.77
Asia Non-REITs	USD	1,484.27	182,888.59	46.13	2.27	-NA-	-NA-	0.76	2.46	23.13	4.93	1.04	1.04	23.13	16.62	11.09
Asia REITs	USD	1,849.57	213,607.82	53.87	4.32	-NA-	-NA-	6.79	6.74	10.56	6.17	2.02	2.02	10.56	13.00	10.41
Australia REITs	USD	1,527.30	86,348.47	21.78	4.55	-NA-	0.51	6.92	9.28	13.53	7.50	3.49	3.49	13.53	44.25	12.12
Hong Kong Non-REITs	USD	2,212.35	99,763.52	25.16	2.98	-NA-	-NA-	3.55	6.56	37.40	4.95	2.42	2.42	37.40	19.13	17.68
Hong Kong REITs	USD	6,157.63	23,529.20	5.93	3.47	-NA-	-NA-	17.33	18.45	44.56	14.90	3.35	3.35	44.56	15.50	14.10
Japan Non-REITs	USD	1,068.60	68,856.06	17.37	1.28	-NA-	-NA-	-1.20	-2.76	3.42	4.72	-1.01	-1.01	3.42	19.43	11.79
Japan REITs	USD	1,712.72	77,241.21	19.48	4.04	-NA-	-NA-	5.39	0.75	-5.65	0.86	-0.63	-0.63	-5.65	16.62	12.22
New Zealand REITs	USD	2,634.98	1,415.93	0.36	5.23	-NA-	-NA-	6.87	6.91	9.76	5.34	8.95	8.95	9.76	16.82	17.57
Singapore Non-REITs	USD	1,936.66	14,269.01	3.60	2.10	-NA-	-NA-	1.05	6.65	46.56	5.96	1.69	1.69	46.56	19.62	18.93
Singapore REITs	USD	3,111.99	25,073.00	6.32	5.10	-NA-	-NA-	6.50	9.53	40.88	11.59	3.84	3.84	40.88	14.44	13.01

European Public
Real Estate Association
Square de Meeus 23
1000 Brussels, Belgium
T +32 2739 1010
F +32 2739 1020
W www.epra.com
E info@epra.com

Gross Total Return

Index Description	Curr	Close Value Dec-17	Free Float Mkt Cap Ccy (m) Dec-17	Free Float Mkt Cap (%) Weight Dec-17	Div Yld (%) Dec-17	Total Rtn (%) -20 Yrs*	Total Rtn (%) -10 Yrs*	Total Rtn (%) -5 Yrs*	Total Rtn (%) -3 Yrs*	Total Rtn (%) -1 Yrs*	Total Rtn (%) -QTD	Total Rtn (%) Dec-17	Total Rtn (%) MTD	Total Rtn (%) YTD	10 Yrs Vlty (%)	36M Vlty (%)
Austria Non-REITs	USD	909.08	5,834.70	2.19	2.44	-NA-	-NA-	19.55	24.36	57.52	14.29	13.05	13.05	57.52	17.41	15.17
Belgium REITs	USD	2,165.45	9,203.20	3.46	4.55	-NA-	5.04	10.23	10.54	22.89	1.96	2.16	2.16	22.89	16.39	11.57
Developed Europe Non-REITS Index	USD	1,597.34	113,236.51	42.53	2.74	-NA-	-NA-	-NA-	14.90	37.35	8.04	4.59	4.59	37.35	13.14	13.52
Developed Europe REITs	USD	1,445.43	153,038.73	57.47	3.89	-NA-	-NA-	7.83	4.25	23.31	7.43	5.15	5.15	23.31	14.68	13.54
Developed REITs IRELAND Index	USD	1,255.06	3,173.25	1.19	2.85	-NA-	-NA-	-NA-	-NA-	41.07	3.17	5.08	5.08	41.07	15.17	15.17
Developed REITs Spain Index	USD	1,262.99	10,918.87	4.10	2.00	-NA-	-NA-	-NA-	14.30	39.19	2.47	4.05	4.05	39.19	16.75	16.85
Finland Non-REITs	USD	1,563.26	1,700.37	0.64	1.46	-NA-	-NA-	7.79	11.17	32.61	3.17	4.35	4.35	32.61	18.37	17.38
France REITs	USD	2,604.00	26,876.88	10.09	4.35	-NA-	7.01	8.55	10.69	30.72	11.63	7.32	7.32	30.72	23.54	16.27
Germany Non-REITs	USD	1,533.61	59,042.81	22.17	2.66	-NA-	-NA-	17.29	19.53	47.63	11.14	3.52	3.52	47.63	16.43	17.35
Germany REITs	USD	1,464.09	2,952.47	1.11	4.13	-NA-	-NA-	9.16	12.10	29.20	8.86	2.90	2.90	29.20	25.27	13.84
Italy REITs	USD	1,159.46	1,357.81	0.51	4.40	-NA-	-NA-	14.30	15.54	67.11	7.96	-2.61	-2.61	67.11	24.97	21.68
Netherlands REITs	USD	1,324.47	30,588.57	11.49	5.13	-NA-	-NA-	5.50	3.46	12.67	4.21	-0.74	-0.74	12.67	16.74	15.61
Norway Non-REITs	USD	269.90	1,629.49	0.61	3.07	-NA-	-NA-	6.25	14.16	47.77	10.91	6.59	6.59	47.77	17.94	15.08
Spain Non-REITs	USD	-NA-	-NA-	0.00	-NA-	-NA-	-NA-	-NA-	-NA-	-NA-	-NA-	-NA-	-NA-	-NA-	-NA-	-NA-
Sweden Non-REITs	USD	3,491.52	21,941.58	8.24	2.58	-NA-	-NA-	15.40	14.22	28.61	3.17	3.14	3.14	28.61	16.39	15.46
Switzerland Non-REITs	USD	3,122.39	14,241.84	5.35	3.85	-NA-	-NA-	5.71	10.86	14.94	1.21	5.27	5.27	14.94	12.81	13.39
UK Non-REITs	USD	502.04	8,845.73	3.32	2.26	-NA-	-NA-	9.04	0.26	25.99	9.78	9.05	9.05	25.99	15.23	14.87
UK REITs	USD	618.34	67,967.69	25.53	3.40	-NA-	-NA-	7.33	0.07	22.93	9.10	8.04	8.04	22.93	16.21	15.92
Developed Non-REITs Israel Index	USD	2,580.69	1,662.22	100.00	2.04	-NA-	-NA-	19.17	21.62	31.52	0.77	4.34	4.34	31.52	14.41	13.77
Canada Non-REITs	USD	1,629.08	4,931.48	0.60	3.84	-NA-	-NA-	7.61	10.13	18.29	8.04	5.22	5.22	18.29	14.55	13.31
Canada REITs	USD	2,451.06	38,296.74	4.69	5.44	-NA-	5.84	0.53	4.57	17.87	5.63	4.27	4.27	17.87	18.18	11.54
United States Non-REITs	USD	1,035.00	2,079.16	0.25	4.38	-NA-	-3.36	7.68	3.14	3.33	-NA-	-8.40	-8.40	3.33	48.33	17.58
United States REITs	USD	2,000.50	771,457.01	94.45	4.14	-NA-	7.13	9.02	4.84	3.91	1.63	0.07	0.07	3.91	22.17	11.35

European Public
Real Estate Association
Square de Meeus 23
1000 Brussels, Belgium
T +32 2739 1010
F +32 2739 1020
W www.epra.com
E info@epra.com

Gross Total Return

Index Description	Curr	Close Value Dec-17	Free Float Mkt Cap Ccy (m) Dec-17	Free Float Mkt Cap (%) Weight Dec-17	Div Yld (%) Dec-17	Total Rtn (%) -20 Yrs*	Total Rtn (%) -10 Yrs*	Total Rtn (%) -5 Yrs*	Total Rtn (%) -3 Yrs*	Total Rtn (%) -1 Yrs*	Total Rtn (%) -QTD	Total Rtn (%) Dec-17	Total Rtn (%) MTD	Total Rtn (%) YTD	10 Yrs Vlty (%)	36M Vlty (%)
Developed Non-REITs	GBP	1,934.06	225,317.29	20.58	2.48	-NA-	-NA-	8.60	11.98	16.90	5.13	2.41	2.41	16.90	11.95	10.54
Developed REITs	GBP	2,194.63	869,636.16	79.42	4.19	-NA-	9.40	12.04	10.18	-1.62	2.44	1.25	1.25	-1.62	17.89	11.85
Developed Ex Asia Non-REITs	GBP	1,926.86	90,119.66	4.05	2.80	-NA-	-NA-	17.73	20.14	24.17	6.73	4.43	4.43	24.17	12.11	13.08
Developed Ex Asia REITs	GBP	2,192.11	711,729.80	32.02	4.16	-NA-	-NA-	12.35	9.79	-2.19	1.82	1.07	1.07	-2.19	12.63	12.34
Developed Ex Europe Non-REITs	GBP	1,777.59	141,608.90	6.37	2.33	-NA-	-NA-	5.08	8.02	12.34	3.98	1.13	1.13	12.34	13.61	11.64
Developed Ex Europe REITs	GBP	2,348.88	756,504.59	34.03	4.23	-NA-	-NA-	12.08	10.31	-3.42	1.85	0.69	0.69	-3.42	12.76	12.56
Developed Ex US Non-REITs	GBP	1,945.52	223,780.30	10.07	2.47	-NA-	-NA-	8.51	11.92	17.03	5.23	2.50	2.50	17.03	11.95	10.52
Developed Ex US REITs	GBP	2,002.35	299,348.21	13.47	4.26	-NA-	-NA-	10.22	10.67	5.69	5.72	3.46	3.46	5.69	10.66	10.33
Asia Non-REITs	GBP	1,768.29	135,197.63	46.13	2.27	-NA-	-NA-	4.53	7.43	12.47	4.07	1.11	1.11	12.47	15.15	11.80
Asia REITs	GBP	2,203.49	157,906.35	53.87	4.32	-NA-	-NA-	10.79	11.91	0.99	5.30	2.09	2.09	0.99	12.96	12.43
Australia REITs	GBP	1,819.56	63,831.80	21.78	4.55	-NA-	-NA-	10.92	14.57	3.71	6.62	3.56	3.56	3.71	57.69	13.17
Hong Kong Non-REITs	GBP	2,635.69	73,748.67	25.16	2.98	-NA-	-NA-	7.43	11.72	25.50	4.09	2.49	2.49	25.50	18.76	18.25
Hong Kong REITs	GBP	7,335.92	17,393.61	5.93	3.47	-NA-	-NA-	21.72	24.20	32.04	13.96	3.41	3.41	32.04	16.63	16.16
Japan Non-REITs	GBP	1,273.08	50,900.80	17.37	1.28	-NA-	-NA-	2.50	1.95	-5.53	3.86	-0.94	-0.94	-5.53	18.34	12.51
Japan REITs	GBP	2,040.45	57,099.40	19.48	4.04	-NA-	-NA-	9.34	5.64	-13.82	0.03	-0.56	-0.56	-13.82	17.21	14.64
New Zealand REITs	GBP	3,139.19	1,046.71	0.36	5.23	-NA-	-NA-	10.86	12.09	0.26	4.48	9.03	9.03	0.26	16.49	17.47
Singapore Non-REITs	GBP	2,307.24	10,548.15	3.60	2.10	-NA-	-NA-	4.83	11.82	33.87	5.09	1.76	1.76	33.87	18.46	18.38
Singapore REITs	GBP	3,707.48	18,534.83	6.32	5.10	-NA-	-NA-	10.48	14.84	28.69	10.68	3.91	3.91	28.69	14.84	14.53

European Public
Real Estate Association
Square de Meeus 23
1000 Brussels, Belgium
T +32 2739 1010
F +32 2739 1020
W www.epra.com
E info@epra.com

Gross Total Return

Index Description	Curr	Close Value Dec-17	Free Float Mkt Cap Ccy (m) Dec-17	Free Float Mkt Cap (%) Weight Dec-17	Div Yld (%) Dec-17	Total Rtn (%) -20 Yrs*	Total Rtn (%) -10 Yrs*	Total Rtn (%) -5 Yrs*	Total Rtn (%) -3 Yrs*	Total Rtn (%) -1 Yrs*	Total Rtn (%) -QTD	Total Rtn (%) Dec-17	Total Rtn (%) MTD	Total Rtn (%) YTD	10 Yrs Vlty (%)	36M Vlty (%)
Austria Non-REITs	GBP	1,083.04	4,313.21	2.19	2.44	-NA-	-NA-	24.02	30.39	43.89	13.35	13.12	13.12	43.89	16.85	15.73
Belgium REITs	GBP	2,579.82	6,803.32	3.46	4.55	-NA-	9.18	14.35	15.90	12.25	1.12	2.23	2.23	12.25	15.45	12.28
Developed Europe Non-REITS Index	GBP	1,903.00	83,708.38	42.53	2.74	-NA-	-NA-	-NA-	20.47	25.46	7.16	4.66	4.66	25.46	13.04	13.54
Developed Europe REITs	GBP	1,722.01	113,131.57	57.47	3.89	-NA-	-NA-	11.86	9.31	12.63	6.55	5.22	5.22	12.63	12.73	12.16
Developed REITs IRELAND Index	GBP	1,495.22	2,345.78	1.19	2.85	-NA-	-NA-	-NA-	-NA-	28.86	2.32	5.15	5.15	28.86	15.52	15.52
Developed REITs Spain Index	GBP	1,504.67	8,071.61	4.10	2.00	-NA-	-NA-	-NA-	19.84	27.14	1.63	4.12	4.12	27.14	15.73	15.79
Finland Non-REITs	GBP	1,862.39	1,256.97	0.64	1.46	-NA-	-NA-	11.83	16.56	21.13	2.32	4.42	4.42	21.13	17.51	17.47
France REITs	GBP	3,102.28	19,868.32	10.09	4.35	-NA-	11.23	12.61	16.06	19.40	10.71	7.40	7.40	19.40	21.52	16.91
Germany Non-REITs	GBP	1,827.07	43,646.50	22.17	2.66	-NA-	-NA-	21.68	25.33	34.85	10.23	3.59	3.59	34.85	16.91	18.25
Germany REITs	GBP	1,744.25	2,182.57	1.11	4.13	-NA-	-NA-	13.24	17.54	18.02	7.97	2.96	2.96	18.02	21.87	14.14
Italy REITs	GBP	1,381.32	1,003.74	0.51	4.40	-NA-	-NA-	18.58	21.15	52.64	7.08	-2.54	-2.54	52.64	23.86	21.21
Netherlands REITs	GBP	1,577.91	22,612.14	11.49	5.13	-NA-	-NA-	9.45	8.48	2.92	3.36	-0.68	-0.68	2.92	15.97	15.77
Norway Non-REITs	GBP	321.55	1,204.58	0.61	3.07	-NA-	-NA-	10.22	19.70	34.98	10.00	6.66	6.66	34.98	18.16	15.64
Spain Non-REITs	GBP	-NA-	-NA-	0.00	-NA-	-NA-	-NA-	-NA-	-NA-	-NA-	-NA-	-NA-	-NA-	-NA-	-NA-	-NA-
Sweden Non-REITs	GBP	4,159.63	16,219.98	8.24	2.58	-NA-	-NA-	19.72	19.76	17.47	2.32	3.21	3.21	17.47	15.65	15.11
Switzerland Non-REITs	GBP	3,719.87	10,528.06	5.35	3.85	-NA-	-NA-	9.66	16.23	4.99	0.38	5.34	5.34	4.99	13.04	14.62
UK Non-REITs	GBP	726.50	6,539.07	3.32	2.26	-NA-	-NA-	13.12	5.13	15.08	8.88	9.12	9.12	15.08	11.73	10.82
UK REITs	GBP	894.64	50,244.09	25.53	3.40	-NA-	-NA-	11.35	4.92	12.29	8.21	8.11	8.11	12.29	13.24	13.02
Developed Non-REITs Israel Index	GBP	2,624.66	1,228.77	100.00	2.04	-NA-	-NA-	23.63	27.52	20.14	-0.06	4.41	4.41	20.14	14.87	14.86
Canada Non-REITs	GBP	1,940.82	3,645.52	0.60	3.84	-NA-	-NA-	11.64	15.47	8.05	7.15	5.29	5.29	8.05	13.94	14.04
Canada REITs	GBP	2,920.08	28,310.29	4.69	5.44	-NA-	10.01	4.29	9.64	7.66	4.76	4.34	4.34	7.66	15.97	12.30
United States Non-REITs	GBP	1,233.05	1,536.99	0.25	4.38	-NA-	0.45	11.71	8.14	-5.62	-NA-	-8.34	-8.34	-5.62	46.69	17.99
United States REITs	GBP	2,383.30	570,287.94	94.45	4.14	-NA-	11.35	13.10	9.92	-5.08	0.80	0.13	0.13	-5.08	21.73	13.60

European Public
Real Estate Association
Square de Meeus 23
1000 Brussels, Belgium
T +32 2739 1010
F +32 2739 1020
W www.epra.com
E info@epra.com

Gross Total Return

Index Description	Curr	Close Value Dec-17	Free Float Mkt Cap Ccy (m) Dec-17	Free Float Mkt Cap (%) Weight Dec-17	Div Yld (%) Dec-17	Total Rtn (%) -20 Yrs*	Total Rtn (%) -10 Yrs*	Total Rtn (%) -5 Yrs*	Total Rtn (%) -3 Yrs*	Total Rtn (%) -1 Yrs*	Total Rtn (%) -QTD	Total Rtn (%) Dec-17	Total Rtn (%) MTD	Total Rtn (%) YTD	10 Yrs Vlty (%)	36M Vlty (%)
Developed Non-REITs	JPY	1,786.70	34,335,490.10	20.58	2.48	-NA-	-NA-	10.37	4.61	23.60	6.08	3.03	3.03	23.60	15.11	10.40
Developed REITs	JPY	2,027.41	132,521,495.07	79.42	4.19	-NA-	5.34	13.87	2.92	4.02	3.37	1.86	1.86	4.02	20.66	10.85
Developed Ex Asia Non-REITs	JPY	1,780.05	13,733,090.33	4.05	2.80	-NA-	-NA-	19.65	12.23	31.30	7.70	5.05	5.05	31.30	14.25	12.91
Developed Ex Asia REITs	JPY	2,025.09	108,458,574.02	32.02	4.16	-NA-	-NA-	14.18	2.56	3.42	2.74	1.68	1.68	3.42	14.19	12.11
Developed Ex Europe Non-REITs	JPY	1,642.15	21,579,396.73	6.37	2.33	-NA-	-NA-	6.79	0.90	18.79	4.92	1.73	1.73	18.79	16.58	11.40
Developed Ex Europe REITs	JPY	2,169.92	115,281,681.76	34.03	4.23	-NA-	-NA-	13.91	3.05	2.12	2.77	1.29	1.29	2.12	13.23	10.79
Developed Ex US Non-REITs	JPY	1,797.29	34,101,273.06	10.07	2.47	-NA-	-NA-	10.28	4.55	23.75	6.18	3.11	3.11	23.75	15.11	10.40
Developed Ex US REITs	JPY	1,849.79	45,616,862.40	13.47	4.26	-NA-	-NA-	12.01	3.38	11.75	6.67	4.08	4.08	11.75	12.47	9.50
Asia Non-REITs	JPY	1,633.56	20,602,399.76	46.13	2.27	-NA-	-NA-	6.23	0.35	18.92	5.01	1.72	1.72	18.92	18.26	11.60
Asia REITs	JPY	2,035.60	24,062,921.06	53.87	4.32	-NA-	-NA-	12.59	4.54	6.78	6.25	2.70	2.70	6.78	12.46	7.57
Australia REITs	JPY	1,680.92	9,727,155.49	21.78	4.55	-NA-	0.60	12.73	7.03	9.66	7.58	4.18	4.18	9.66	45.01	12.34
Hong Kong Non-REITs	JPY	2,434.87	11,238,360.00	25.16	2.98	-NA-	-NA-	9.18	4.37	32.70	5.03	3.10	3.10	32.70	18.80	15.21
Hong Kong REITs	JPY	6,776.98	2,650,564.57	5.93	3.47	-NA-	-NA-	23.71	16.02	39.62	14.99	4.03	4.03	39.62	15.95	12.61
Japan Non-REITs	JPY	1,010.70	7,756,635.57	17.37	1.28	-NA-	-NA-	4.17	-4.76	-0.11	4.80	-0.35	-0.35	-0.11	23.62	16.68
Japan REITs	JPY	1,620.05	8,701,222.75	19.48	4.04	-NA-	-NA-	11.12	-1.32	-8.87	0.93	0.03	0.03	-8.87	15.44	6.74
New Zealand REITs	JPY	2,900.01	159,505.04	0.36	5.23	-NA-	-NA-	12.67	4.71	6.01	5.42	9.68	9.68	6.01	17.19	16.87
Singapore Non-REITs	JPY	2,131.45	1,607,404.19	3.60	2.10	-NA-	-NA-	6.54	4.46	41.55	6.04	2.36	2.36	41.55	20.02	17.68
Singapore REITs	JPY	3,425.00	2,824,473.22	6.32	5.10	-NA-	-NA-	12.28	7.28	36.07	11.68	4.54	4.54	36.07	13.31	9.36

European Public
Real Estate Association
Square de Meeus 23
1000 Brussels, Belgium
T +32 2739 1010
F +32 2739 1020
W www.epra.com
E info@epra.com

Gross Total Return

Index Description	Curr	Close Value Dec-17	Free Float Mkt Cap Ccy (m) Dec-17	Free Float Mkt Cap (%) Weight Dec-17	Div Yld (%) Dec-17	Total Rtn (%) -20 Yrs*	Total Rtn (%) -10 Yrs*	Total Rtn (%) -5 Yrs*	Total Rtn (%) -3 Yrs*	Total Rtn (%) -1 Yrs*	Total Rtn (%) -QTD	Total Rtn (%) Dec-17	Total Rtn (%) MTD	Total Rtn (%) YTD	10 Yrs Vlty (%)	36M Vlty (%)
Austria Non-REITs	JPY	1,000.52	657,279.04	2.19	2.44	-NA-	-NA-	26.04	21.80	52.14	14.37	13.80	13.80	52.14	19.21	15.27
Belgium REITs	JPY	2,383.26	1,036,740.08	3.46	4.55	-NA-	5.13	16.22	8.26	18.69	2.04	2.84	2.84	18.69	18.07	11.49
Developed Europe Non-REITS Index	JPY	1,758.00	12,756,093.37	42.53	2.74	-NA-	-NA-	-NA-	12.54	32.65	8.13	5.29	5.29	32.65	13.40	13.43
Developed Europe REITs	JPY	1,590.81	17,239,813.32	57.47	3.89	-NA-	-NA-	13.69	2.11	19.09	7.52	5.85	5.85	19.09	17.32	15.58
Developed REITs IRELAND Index	JPY	1,381.30	357,467.06	1.19	2.85	-NA-	-NA-	-NA-	-NA-	36.25	3.25	5.78	5.78	36.25	15.18	15.18
Developed REITs Spain Index	JPY	1,390.02	1,230,011.05	4.10	2.00	-NA-	-NA-	-NA-	11.95	34.43	2.55	4.74	4.74	34.43	17.14	17.05
Finland Non-REITs	JPY	1,720.49	191,546.26	0.64	1.46	-NA-	-NA-	13.65	8.88	28.07	3.25	5.04	5.04	28.07	19.43	17.68
France REITs	JPY	2,865.91	3,027,680.08	10.09	4.35	-NA-	7.10	14.45	8.41	26.25	11.71	8.04	8.04	26.25	24.43	16.27
Germany Non-REITs	JPY	1,687.86	6,651,172.10	22.17	2.66	-NA-	-NA-	23.67	17.08	42.59	11.23	4.21	4.21	42.59	16.90	16.18
Germany REITs	JPY	1,611.35	332,595.19	1.11	4.13	-NA-	-NA-	15.09	9.80	24.79	8.95	3.58	3.58	24.79	24.57	13.38
Italy REITs	JPY	1,276.07	152,956.95	0.51	4.40	-NA-	-NA-	20.51	13.17	61.40	8.04	-1.96	-1.96	61.40	26.06	21.98
Netherlands REITs	JPY	1,457.69	3,445,802.23	11.49	5.13	-NA-	-NA-	11.24	1.34	8.82	4.29	-0.08	-0.08	8.82	18.64	16.04
Norway Non-REITs	JPY	297.05	183,562.11	0.61	3.07	-NA-	-NA-	12.02	11.81	42.72	10.99	7.30	7.30	42.72	17.57	12.95
Spain Non-REITs	JPY	-NA-	-NA-	0.00	-NA-	-NA-	-NA-	-NA-	-NA-	-NA-	-NA-	-NA-	-NA-	-NA-	-NA-	-NA-
Sweden Non-REITs	JPY	3,842.70	2,471,719.44	8.24	2.58	-NA-	-NA-	21.67	11.87	24.21	3.25	3.83	3.83	24.21	17.42	15.05
Switzerland Non-REITs	JPY	3,436.44	1,604,343.15	5.35	3.85	-NA-	-NA-	11.45	8.58	11.01	1.29	5.98	5.98	11.01	13.47	12.64
UK Non-REITs	JPY	552.54	996,471.27	3.32	2.26	-NA-	-NA-	14.97	-1.80	21.68	9.86	9.78	9.78	21.68	19.62	19.30
UK REITs	JPY	680.53	7,656,560.66	25.53	3.40	-NA-	-NA-	13.17	-1.99	18.73	9.19	8.76	8.76	18.73	19.77	19.51
Developed Non-REITs Israel Index	JPY	2,940.52	187,249.06	100.00	2.04	-NA-	-NA-	25.65	19.12	27.03	0.85	5.04	5.04	27.03	17.01	15.42
Canada Non-REITs	JPY	1,792.94	555,530.87	0.60	3.84	-NA-	-NA-	13.46	7.86	14.25	8.12	5.92	5.92	14.25	14.61	12.00
Canada REITs	JPY	2,697.60	4,314,128.03	4.69	5.44	-NA-	5.93	5.99	2.42	13.84	5.71	4.96	4.96	13.84	19.82	10.98
United States Non-REITs	JPY	1,139.10	234,217.04	0.25	4.38	-NA-	-3.28	13.53	1.02	-0.20	-NA-	-7.79	-7.79	-0.20	49.98	17.77
United States REITs	JPY	2,201.71	86,904,632.67	94.45	4.14	-NA-	7.22	14.95	2.68	0.36	1.71	0.73	0.73	0.36	23.63	12.59

European Public
Real Estate Association
Square de Meeus 23
1000 Brussels, Belgium
T +32 2739 1010
F +32 2739 1020
W www.epra.com
E info@epra.com

Gross Total Return

Index Description	Curr	Close Value Dec-17	Free Float Mkt Cap Ccy (m) Dec-17	Free Float Mkt Cap (%) Weight Dec-17	Div Yld (%) Dec-17	Total Rtn (%) -20 Yrs*	Total Rtn (%) -10 Yrs*	Total Rtn (%) -5 Yrs*	Total Rtn (%) -3 Yrs*	Total Rtn (%) -1 Yrs*	Total Rtn (%) -QTD	Total Rtn (%) Dec-17	Total Rtn (%) MTD	Total Rtn (%) YTD	10 Yrs Vlty (%)	36M Vlty (%)
Developed Non-REITs	AUD	1,358.18	389,692.46	20.58	2.48	-NA-	-NA-	10.79	8.43	18.48	6.34	-0.67	-0.67	18.48	10.18	9.20
Developed REITs	AUD	1,541.17	1,504,059.72	79.42	4.19	-NA-	-NA-	14.29	6.68	-0.29	3.62	-1.79	-1.79	-0.29	12.18	11.27
Developed Ex Asia Non-REITs	AUD	1,353.13	155,864.44	4.05	2.80	-NA-	-NA-	20.10	16.32	25.85	7.96	1.29	1.29	25.85	12.86	13.81
Developed Ex Asia REITs	AUD	1,539.40	1,230,956.33	32.02	4.16	-NA-	-NA-	14.61	6.31	-0.87	2.99	-1.97	-1.97	-0.87	12.20	12.19
Developed Ex Europe Non-REITs	AUD	1,248.31	244,916.51	6.37	2.33	-NA-	-NA-	7.19	4.59	13.86	5.18	-1.91	-1.91	13.86	10.98	9.07
Developed Ex Europe REITs	AUD	1,649.49	1,308,395.55	34.03	4.23	-NA-	-NA-	14.34	6.81	-2.11	3.02	-2.34	-2.34	-2.11	11.20	11.28
Developed Ex US Non-REITs	AUD	1,366.24	387,034.20	10.07	2.47	-NA-	-NA-	10.69	8.37	18.62	6.44	-0.58	-0.58	18.62	10.18	9.16
Developed Ex US REITs	AUD	1,406.14	517,730.99	13.47	4.26	-NA-	-NA-	12.43	7.16	7.12	6.93	0.35	0.35	7.12	9.96	10.49
Asia Non-REITs	AUD	1,241.78	233,828.03	46.13	2.27	-NA-	-NA-	6.63	4.02	13.99	5.27	-1.93	-1.93	13.99	12.51	9.23
Asia REITs	AUD	1,547.39	273,103.40	53.87	4.32	-NA-	-NA-	13.01	8.36	2.36	6.51	-0.98	-0.98	2.36	9.76	9.93
Australia REITs	AUD	1,425.71	110,398.87	21.78	4.55	-NA-	-NA-	13.15	10.94	5.11	7.84	0.45	0.45	5.11	42.48	12.09
Hong Kong Non-REITs	AUD	1,850.90	127,550.36	25.16	2.98	-NA-	-NA-	9.59	8.18	27.20	5.29	-0.59	-0.59	27.20	14.56	13.89
Hong Kong REITs	AUD	5,151.62	30,082.72	5.93	3.47	-NA-	-NA-	24.17	20.25	33.83	15.27	0.31	0.31	33.83	14.92	14.14
Japan Non-REITs	AUD	894.02	88,034.35	17.37	1.28	-NA-	-NA-	4.56	-1.29	-4.25	5.06	-3.92	-3.92	-4.25	19.27	14.58
Japan REITs	AUD	1,432.90	98,754.99	19.48	4.04	-NA-	-NA-	11.54	2.28	-12.65	1.18	-3.55	-3.55	-12.65	15.76	11.94
New Zealand REITs	AUD	2,204.48	1,810.31	0.36	5.23	-NA-	-NA-	13.09	8.53	1.61	5.68	5.75	5.75	1.61	13.99	14.04
Singapore Non-REITs	AUD	1,620.25	18,243.32	3.60	2.10	-NA-	-NA-	6.94	8.27	35.68	6.30	-1.30	-1.30	35.68	15.19	15.15
Singapore REITs	AUD	2,603.56	32,056.51	6.32	5.10	-NA-	-NA-	12.70	11.19	30.42	11.95	0.79	0.79	30.42	10.59	9.99

European Public
Real Estate Association
Square de Meeus 23
1000 Brussels, Belgium
T +32 2739 1010
F +32 2739 1020
W www.epra.com
E info@epra.com

Gross Total Return

Index Description	Curr	Close Value Dec-17	Free Float Mkt Cap Ccy (m) Dec-17	Free Float Mkt Cap (%) Weight Dec-17	Div Yld (%) Dec-17	Total Rtn (%) -20 Yrs*	Total Rtn (%) -10 Yrs*	Total Rtn (%) -5 Yrs*	Total Rtn (%) -3 Yrs*	Total Rtn (%) -1 Yrs*	Total Rtn (%) -QTD	Total Rtn (%) Dec-17	Total Rtn (%) MTD	Total Rtn (%) YTD	10 Yrs Vlty (%)	36M Vlty (%)
Austria Non-REITs	AUD	760.56	7,459.82	2.19	2.44	-NA-	-NA-	26.51	26.25	45.83	14.65	9.73	9.73	45.83	16.89	15.00
Belgium REITs	AUD	1,811.67	11,766.54	3.46	4.55	-NA-	-NA-	16.65	12.22	13.77	2.29	-0.85	-0.85	13.77	13.41	12.50
Developed Europe Non-REITS Index	AUD	1,336.37	144,775.96	42.53	2.74	-NA-	-NA-	-NA-	16.65	27.15	8.39	1.52	1.52	27.15	14.05	14.42
Developed Europe REITs	AUD	1,209.28	195,664.17	57.47	3.89	-NA-	-NA-	14.11	5.84	14.15	7.78	2.06	2.06	14.15	15.44	15.78
Developed REITs IRELAND Index	AUD	1,050.01	4,057.09	1.19	2.85	-NA-	-NA-	-NA-	-NA-	30.60	3.50	1.99	1.99	30.60	15.27	15.27
Developed REITs Spain Index	AUD	1,056.65	13,960.08	4.10	2.00	-NA-	-NA-	-NA-	16.04	28.86	2.80	0.99	0.99	28.86	15.92	15.81
Finland Non-REITs	AUD	1,307.86	2,173.96	0.64	1.46	-NA-	-NA-	14.07	12.86	22.76	3.50	1.28	1.28	22.76	17.37	17.42
France REITs	AUD	2,178.56	34,362.82	10.09	4.35	-NA-	-NA-	14.88	12.37	21.02	11.98	4.17	4.17	21.02	18.95	18.08
Germany Non-REITs	AUD	1,283.05	75,487.83	22.17	2.66	-NA-	-NA-	24.13	21.35	36.67	11.50	0.48	0.48	36.67	17.19	18.06
Germany REITs	AUD	1,224.89	3,774.81	1.11	4.13	-NA-	-NA-	15.52	13.80	19.61	9.21	-0.13	-0.13	19.61	21.24	14.90
Italy REITs	AUD	970.03	1,735.99	0.51	4.40	-NA-	-NA-	20.96	17.30	54.70	8.31	-5.47	-5.47	54.70	23.70	21.62
Netherlands REITs	AUD	1,108.08	39,108.31	11.49	5.13	-NA-	-NA-	11.65	5.04	4.31	4.55	-3.66	-3.66	4.31	17.70	18.14
Norway Non-REITs	AUD	225.81	2,083.35	0.61	3.07	-NA-	-NA-	12.44	15.90	36.80	11.26	3.46	3.46	36.80	15.74	12.72
Spain Non-REITs	AUD	-NA-	-NA-	0.00	-NA-	-NA-	-NA-	-NA-	-NA-	-NA-	-NA-	-NA-	-NA-	-NA-	-NA-	-NA-
Sweden Non-REITs	AUD	2,921.08	28,052.91	8.24	2.58	-NA-	-NA-	22.12	15.95	19.06	3.50	0.11	0.11	19.06	16.03	16.03
Switzerland Non-REITs	AUD	2,612.26	18,208.58	5.35	3.85	-NA-	-NA-	11.87	12.54	6.41	1.53	2.18	2.18	6.41	13.23	14.33
UK Non-REITs	AUD	420.02	11,309.50	3.32	2.26	-NA-	-NA-	15.40	1.79	16.64	10.13	5.84	5.84	16.64	16.92	17.08
UK REITs	AUD	517.31	86,898.54	25.53	3.40	-NA-	-NA-	13.59	1.59	13.81	9.45	4.86	4.86	13.81	17.48	18.23
Developed Non-REITs Israel Index	AUD	2,082.46	2,125.19	100.00	2.04	-NA-	-NA-	26.12	23.47	21.76	1.09	1.28	1.28	21.76	15.65	14.83
Canada Non-REITs	AUD	1,362.93	6,305.03	0.60	3.84	-NA-	-NA-	13.88	11.80	9.51	8.39	2.13	2.13	9.51	10.73	10.45
Canada REITs	AUD	2,050.62	48,963.42	4.69	5.44	-NA-	-NA-	6.39	6.16	9.12	5.97	1.20	1.20	9.12	11.17	9.73
United States Non-REITs	AUD	865.90	2,658.26	0.25	4.38	-NA-	-5.07	13.96	4.71	-4.34	-NA-	-11.10	-11.10	-4.34	46.28	17.81
United States REITs	AUD	1,673.67	986,328.73	94.45	4.14	-NA-	5.24	15.38	6.43	-3.80	1.96	-2.88	-2.88	-3.80	22.37	12.76

European Public
Real Estate Association
Square de Meeus 23
1000 Brussels, Belgium
T +32 2739 1010
F +32 2739 1020
W www.epra.com
E info@epra.com

Price Return

Index Description	Curr	Close Value Dec-17	Free Float Mkt Cap Ccy (m) Dec-17	Free Float Mkt Cap (%) Weight Dec-17	Div Yld (%) Dec-17	Total Rtn (%) -20 Yrs*	Total Rtn (%) -10 Yrs*	Total Rtn (%) -5 Yrs*	Total Rtn (%) -3 Yrs*	Total Rtn (%) -1 Yrs*	Total Rtn (%) -QTD	Total Rtn (%) Dec-17	Total Rtn (%) MTD	Total Rtn (%) YTD	10 Yrs Vlty (%)	36M Vlty (%)
Developed Non-REITs	EUR	1,230.16	253,829.08	20.58	0.00	-NA-	-NA-	4.21	4.45	9.46	3.90	1.57	1.57	9.46	10.95	9.22
Developed REITs	EUR	1,069.69	979,680.47	79.42	0.00	-NA-	2.58	5.71	1.27	-9.26	0.62	-0.11	-0.11	-9.26	17.05	11.52
Developed Ex Asia Non-REITs	EUR	1,138.58	101,523.46	4.05	0.00	-NA-	-NA-	12.39	11.69	15.85	5.68	3.55	3.55	15.85	10.65	11.41
Developed Ex Asia REITs	EUR	1,097.02	801,792.55	32.02	0.00	-NA-	-NA-	6.11	0.99	-9.74	0.07	-0.23	-0.23	-9.74	12.62	12.50
Developed Ex Europe Non-REITs	EUR	1,157.43	159,528.19	6.37	0.00	-NA-	-NA-	1.00	0.90	5.39	2.64	0.29	0.29	5.39	12.94	10.79
Developed Ex Europe REITs	EUR	1,143.48	852,233.16	34.03	0.00	-NA-	-NA-	5.75	1.37	-10.92	-0.02	-0.73	-0.73	-10.92	12.33	11.94
Developed Ex US Non-REITs	EUR	1,039.24	252,097.60	10.07	0.00	-NA-	-NA-	4.10	4.38	9.59	4.00	1.67	1.67	9.59	10.94	9.17
Developed Ex US REITs	EUR	765.96	337,227.93	13.47	0.00	-NA-	-NA-	3.55	1.38	-2.77	3.85	2.14	2.14	-2.77	10.06	9.30
Asia Non-REITs	EUR	1,153.74	152,305.62	46.13	0.00	-NA-	-NA-	0.51	0.38	5.56	2.74	0.30	0.30	5.56	14.68	10.94
Asia REITs	EUR	970.87	177,887.93	53.87	0.00	-NA-	-NA-	4.02	2.47	-7.07	3.17	0.48	0.48	-7.07	11.46	9.73
Australia REITs	EUR	634.60	71,909.12	21.78	0.00	-NA-	-3.40	3.52	4.45	-4.97	4.23	1.20	1.20	-4.97	18.96	12.52
Hong Kong Non-REITs	EUR	1,307.32	83,080.88	25.16	0.00	-NA-	-NA-	2.12	3.31	16.82	2.35	1.70	1.70	16.82	17.12	16.34
Hong Kong REITs	EUR	3,002.31	19,594.61	5.93	0.00	-NA-	16.04	14.70	13.91	22.17	11.40	2.62	2.62	22.17	17.71	13.45
Japan Non-REITs	EUR	795.16	57,341.83	17.37	0.00	-NA-	-NA-	-0.24	-3.57	-10.37	2.98	-1.79	-1.79	-10.37	19.38	14.22
Japan REITs	EUR	861.28	64,324.80	19.48	0.00	-NA-	-0.46	3.72	-2.45	-20.17	-1.65	-1.83	-1.83	-20.17	17.95	10.78
New Zealand REITs	EUR	1,042.89	1,179.16	0.36	0.00	-NA-	-NA-	3.17	1.64	-8.75	0.80	5.15	5.15	-8.75	15.39	15.97
Singapore Non-REITs	EUR	1,274.97	11,882.92	3.60	0.00	-NA-	-NA-	0.71	4.34	25.99	4.32	0.97	0.97	25.99	18.16	18.56
Singapore REITs	EUR	1,291.75	20,880.24	6.32	0.00	-NA-	-NA-	2.45	3.59	16.95	8.37	3.11	3.11	16.95	12.25	11.04

European Public
Real Estate Association
Square de Meeus 23
1000 Brussels, Belgium
T +32 2739 1010
F +32 2739 1020
W www.epra.com
E info@epra.com

Price Return

Index Description	Curr	Close Value Dec-17	Free Float Mkt Cap Ccy (m) Dec-17	Free Float Mkt Cap (%) Weight Dec-17	Div Yld (%) Dec-17	Total Rtn (%) -20 Yrs*	Total Rtn (%) -10 Yrs*	Total Rtn (%) -5 Yrs*	Total Rtn (%) -3 Yrs*	Total Rtn (%) -1 Yrs*	Total Rtn (%) -QTD	Total Rtn (%) Dec-17	Total Rtn (%) MTD	Total Rtn (%) YTD	10 Yrs Vlty (%)	36M Vlty (%)
Austria Non-REITs	EUR	716.84	4,859.01	2.19	0.00	-NA-	-NA-	18.36	21.19	34.50	10.62	12.25	12.25	34.50	15.06	13.48
Belgium REITs	EUR	1,032.25	7,664.22	3.46	0.00	-NA-	0.70	6.60	5.78	2.96	-0.41	0.78	0.78	2.96	12.15	9.70
Developed Europe Non-REITS Index	EUR	1,106.04	94,300.89	42.53	0.00	-NA-	-NA-	-NA-	11.99	17.07	6.15	3.83	3.83	17.07	11.39	11.78
Developed Europe REITs	EUR	837.22	127,447.31	57.47	0.00	-NA-	-NA-	5.51	0.53	3.84	5.15	4.31	4.31	3.84	13.13	13.39
Developed REITs IRELAND Index	EUR	1,067.79	2,642.62	1.19	0.00	-NA-	-NA-	-NA-	-NA-	20.13	1.57	4.34	4.34	20.13	12.63	12.63
Developed REITs Spain Index	EUR	1,372.98	9,093.00	4.10	0.00	-NA-	-NA-	-NA-	13.07	20.05	0.02	3.32	3.32	20.05	14.31	14.41
Finland Non-REITs	EUR	1,062.45	1,416.03	0.64	0.00	-NA-	-NA-	6.68	8.68	14.43	1.57	3.61	3.61	14.43	16.10	15.64
France REITs	EUR	1,455.44	22,382.48	10.09	0.00	-NA-	3.71	5.48	6.09	9.26	9.81	6.57	6.57	9.26	18.55	14.98
Germany Non-REITs	EUR	1,054.57	49,169.56	22.17	0.00	-NA-	-NA-	16.56	16.63	25.89	9.42	2.79	2.79	25.89	14.49	14.79
Germany REITs	EUR	830.09	2,458.75	1.11	0.00	-NA-	1.69	6.35	7.74	8.68	7.18	2.17	2.17	8.68	25.94	12.13
Italy REITs	EUR	687.15	1,130.75	0.51	0.00	-NA-	-NA-	11.51	10.97	39.21	6.29	-3.29	-3.29	39.21	22.07	19.25
Netherlands REITs	EUR	651.11	25,473.49	11.49	0.00	-NA-	-4.07	2.34	-1.00	-5.87	2.09	-1.44	-1.44	-5.87	14.35	14.36
Norway Non-REITs	EUR	164.07	1,357.00	0.61	0.00	-NA-	-NA-	5.58	10.59	25.08	7.24	5.84	5.84	25.08	16.47	12.94
Spain Non-REITs	EUR	-NA-	-NA-	0.00	0.00	-NA-	-NA-	-NA-	-NA-	-NA-	-NA-	-NA-	-NA-	-NA-	-NA-	-NA-
Sweden Non-REITs	EUR	1,823.26	18,272.47	8.24	0.00	-NA-	-NA-	14.33	11.56	9.77	1.35	2.38	2.38	9.77	14.59	13.82
Switzerland Non-REITs	EUR	1,708.61	11,860.29	5.35	0.00	-NA-	-NA-	3.30	6.74	-2.95	-0.36	4.53	4.53	-2.95	12.44	14.12
UK Non-REITs	EUR	305.36	7,366.53	3.32	0.00	-NA-	-NA-	8.55	-1.88	7.71	7.31	8.01	8.01	7.71	14.98	15.90
UK REITs	EUR	341.04	56,602.01	25.53	0.00	-NA-	-NA-	5.65	-3.08	3.91	6.54	7.13	7.13	3.91	16.30	17.37
Developed Non-REITs Israel Index	EUR	2,151.71	1,384.26	100.00	0.00	-NA-	-NA-	19.05	19.60	13.23	-0.79	3.61	3.61	13.23	14.85	15.10
Canada Non-REITs	EUR	828.15	4,106.83	0.60	0.00	-NA-	-NA-	4.79	5.76	-0.21	5.33	3.78	3.78	-0.21	12.80	12.00
Canada REITs	EUR	982.59	31,892.69	4.69	0.00	-NA-	1.39	-3.27	-1.04	-2.13	2.58	3.06	3.06	-2.13	16.04	10.94
United States Non-REITs	EUR	793.19	1,731.48	0.25	0.00	-NA-	-2.19	8.26	1.14	-11.17	-NA-	-10.04	-10.04	-11.17	42.51	18.28
United States REITs	EUR	1,027.20	642,452.54	94.45	0.00	-NA-	4.87	6.96	1.20	-12.35	-1.00	-1.24	-1.24	-12.35	22.89	13.52

European Public
Real Estate Association
Square de Meeus 23
1000 Brussels, Belgium
T +32 2739 1010
F +32 2739 1020
W www.epra.com
E info@epra.com

Price Return

Index Description	Curr	Close Value Dec-17	Free Float Mkt Cap Ccy (m) Dec-17	Free Float Mkt Cap (%) Weight Dec-17	Div Yld (%) Dec-17	Total Rtn (%) -20 Yrs*	Total Rtn (%) -10 Yrs*	Total Rtn (%) -5 Yrs*	Total Rtn (%) -3 Yrs*	Total Rtn (%) -1 Yrs*	Total Rtn (%) -QTD	Total Rtn (%) Dec-17	Total Rtn (%) MTD	Total Rtn (%) YTD	10 Yrs Vlty (%)	36M Vlty (%)
Developed Non-REITs	USD	1,243.31	304,797.96	20.58	0.00	-NA-	-NA-	2.28	4.18	24.62	5.54	2.29	2.29	24.62	13.12	10.07
Developed REITs	USD	1,081.12	1,176,400.31	79.42	0.00	-NA-	0.58	3.75	1.01	3.31	2.20	0.60	0.60	3.31	18.92	9.93
Developed Ex Asia Non-REITs	USD	1,150.75	121,909.37	4.05	0.00	-NA-	-NA-	10.31	11.41	31.89	7.34	4.28	4.28	31.89	12.65	12.70
Developed Ex Asia REITs	USD	1,108.75	962,792.49	32.02	0.00	-NA-	-NA-	4.15	0.73	2.75	1.65	0.47	0.47	2.75	11.97	10.58
Developed Ex Europe Non-REITs	USD	1,169.81	191,561.44	6.37	0.00	-NA-	-NA-	-0.87	0.64	19.98	4.25	1.00	1.00	19.98	14.68	11.00
Developed Ex Europe REITs	USD	1,155.71	1,023,361.58	34.03	0.00	-NA-	-NA-	3.79	1.11	1.41	1.55	-0.03	-0.03	1.41	11.66	10.19
Developed Ex US Non-REITs	USD	1,245.05	302,718.80	10.07	0.00	-NA-	-NA-	2.18	4.11	24.77	5.64	2.39	2.39	24.77	13.13	10.08
Developed Ex US REITs	USD	917.65	404,943.30	13.47	0.00	-NA-	-NA-	1.63	1.12	10.69	5.49	2.86	2.86	10.69	11.24	9.66
Asia Non-REITs	USD	1,166.08	182,888.59	46.13	0.00	-NA-	-NA-	-1.35	0.12	20.17	4.36	1.01	1.01	20.17	16.73	11.20
Asia REITs	USD	981.25	213,607.82	53.87	0.00	-NA-	-NA-	2.09	2.21	5.80	4.79	1.19	1.19	5.80	12.84	10.30
Australia REITs	USD	760.28	86,348.47	21.78	0.00	-NA-	-5.28	1.61	4.18	8.19	5.87	1.92	1.92	8.19	21.31	11.93
Hong Kong Non-REITs	USD	1,566.21	99,763.52	25.16	0.00	-NA-	-NA-	0.23	3.04	33.00	3.96	2.42	2.42	33.00	19.31	17.88
Hong Kong REITs	USD	3,596.88	23,529.20	5.93	0.00	-NA-	13.77	12.57	13.61	39.09	13.16	3.35	3.35	39.09	17.60	14.06
Japan Non-REITs	USD	952.63	68,856.06	17.37	0.00	-NA-	-NA-	-2.09	-3.82	2.05	4.60	-1.10	-1.10	2.05	19.43	11.89
Japan REITs	USD	1,031.84	77,241.21	19.48	0.00	-NA-	-2.40	1.80	-2.70	-9.12	-0.10	-1.14	-1.14	-9.12	18.77	12.08
New Zealand REITs	USD	1,249.42	1,415.93	0.36	0.00	-NA-	-NA-	1.26	1.38	3.89	2.39	5.90	5.90	3.89	16.82	17.27
Singapore Non-REITs	USD	1,527.46	14,269.01	3.60	0.00	-NA-	-NA-	-1.15	4.08	43.43	5.96	1.69	1.69	43.43	19.88	19.28
Singapore REITs	USD	1,547.57	25,073.00	6.32	0.00	-NA-	-NA-	0.55	3.33	33.14	10.07	3.84	3.84	33.14	14.00	12.67

European Public
Real Estate Association
Square de Meeus 23
1000 Brussels, Belgium
T +32 2739 1010
F +32 2739 1020
W www.epra.com
E info@epra.com

Price Return

Index Description	Curr	Close Value Dec-17	Free Float Mkt Cap Ccy (m) Dec-17	Free Float Mkt Cap (%) Weight Dec-17	Div Yld (%) Dec-17	Total Rtn (%) -20 Yrs*	Total Rtn (%) -10 Yrs*	Total Rtn (%) -5 Yrs*	Total Rtn (%) -3 Yrs*	Total Rtn (%) -1 Yrs*	Total Rtn (%) -QTD	Total Rtn (%) Dec-17	Total Rtn (%) MTD	Total Rtn (%) YTD	10 Yrs Vlty (%)	36M Vlty (%)
Austria Non-REITs	USD	724.50	5,834.70	2.19	0.00	-NA-	-NA-	16.17	20.88	53.12	12.36	13.05	13.05	53.12	17.79	15.35
Belgium REITs	USD	1,043.28	9,203.20	3.46	0.00	-NA-	-1.26	4.63	5.51	17.21	1.16	1.50	1.50	17.21	16.39	11.23
Developed Europe Non-REITS Index	USD	1,117.86	113,236.51	42.53	0.00	-NA-	-NA-	-NA-	11.70	33.28	7.82	4.56	4.56	33.28	12.89	13.23
Developed Europe REITs	USD	846.17	153,038.73	57.47	0.00	-NA-	-NA-	3.56	0.28	18.22	6.80	5.05	5.05	18.22	14.50	13.26
Developed REITs IRELAND Index	USD	1,187.83	3,173.25	1.19	0.00	-NA-	-NA-	-NA-	-NA-	36.76	3.17	5.08	5.08	36.76	15.18	15.18
Developed REITs Spain Index	USD	1,213.24	10,918.87	4.10	0.00	-NA-	-NA-	-NA-	12.78	36.67	1.60	4.05	4.05	36.67	16.93	17.05
Finland Non-REITs	USD	1,073.81	1,700.37	0.64	0.00	-NA-	-NA-	4.71	8.41	30.28	3.17	4.35	4.35	30.28	18.56	17.31
France REITs	USD	1,470.99	26,876.88	10.09	0.00	-NA-	1.69	3.53	5.82	24.39	11.53	7.32	7.32	24.39	23.37	15.74
Germany Non-REITs	USD	1,065.85	59,042.81	22.17	0.00	-NA-	-NA-	14.40	16.33	43.32	11.14	3.52	3.52	43.32	16.04	16.68
Germany REITs	USD	838.97	2,952.47	1.11	0.00	-NA-	-0.29	4.38	7.47	23.73	8.86	2.90	2.90	23.73	31.13	13.48
Italy REITs	USD	694.49	1,357.81	0.51	0.00	-NA-	-NA-	9.45	10.68	58.48	7.96	-2.61	-2.61	58.48	25.06	20.79
Netherlands REITs	USD	658.07	30,588.57	11.49	0.00	-NA-	-5.94	0.45	-1.26	7.17	3.69	-0.74	-0.74	7.17	16.29	15.08
Norway Non-REITs	USD	196.56	1,629.49	0.61	0.00	-NA-	-NA-	3.62	10.31	42.40	8.93	6.59	6.59	42.40	18.09	15.06
Spain Non-REITs	USD	-NA-	-NA-	0.00	0.00	-NA-	-NA-	-NA-	-NA-	-NA-	-NA-	-NA-	-NA-	-NA-	-NA-	-NA-
Sweden Non-REITs	USD	2,184.33	21,941.58	8.24	0.00	-NA-	-NA-	12.22	11.27	24.97	2.94	3.11	3.11	24.97	16.58	15.52
Switzerland Non-REITs	USD	2,046.98	14,241.84	5.35	0.00	-NA-	-NA-	1.38	6.47	10.49	1.21	5.27	5.27	10.49	12.48	13.30
UK Non-REITs	USD	365.83	8,845.73	3.32	0.00	-NA-	-NA-	6.54	-2.13	22.62	8.99	8.78	8.78	22.62	15.17	14.77
UK REITs	USD	408.58	67,967.69	25.53	0.00	-NA-	-NA-	3.69	-3.33	18.29	8.21	7.89	7.89	18.29	16.24	16.01
Developed Non-REITs Israel Index	USD	2,044.77	1,662.22	100.00	0.00	-NA-	-NA-	16.85	19.29	28.90	0.77	4.34	4.34	28.90	14.34	13.67
Canada Non-REITs	USD	992.16	4,931.48	0.60	0.00	-NA-	-NA-	2.85	5.49	13.61	6.99	4.52	4.52	13.61	14.55	13.19
Canada REITs	USD	1,177.18	38,296.74	4.69	0.00	-NA-	-0.59	-5.06	-1.29	11.42	4.19	3.80	3.80	11.42	18.11	11.52
United States Non-REITs	USD	950.28	2,079.16	0.25	0.00	-NA-	-4.10	6.26	0.88	1.13	-NA-	-9.40	-9.40	1.13	43.41	17.36
United States REITs	USD	1,230.63	771,457.01	94.45	0.00	-NA-	2.82	4.98	0.94	-0.21	0.56	-0.54	-0.54	-0.21	22.39	11.30

European Public
Real Estate Association
Square de Meeus 23
1000 Brussels, Belgium
T +32 2739 1010
F +32 2739 1020
W www.epra.com
E info@epra.com

Price Return

Index Description	Curr	Close Value Dec-17	Free Float Mkt Cap Ccy (m) Dec-17	Free Float Mkt Cap (%) Weight Dec-17	Div Yld (%) Dec-17	Total Rtn (%) -20 Yrs*	Total Rtn (%) -10 Yrs*	Total Rtn (%) -5 Yrs*	Total Rtn (%) -3 Yrs*	Total Rtn (%) -1 Yrs*	Total Rtn (%) -QTD	Total Rtn (%) Dec-17	Total Rtn (%) MTD	Total Rtn (%) YTD	10 Yrs Vlty (%)	36M Vlty (%)
Developed Non-REITs	GBP	1,481.22	225,317.29	20.58	0.00	-NA-	-NA-	6.11	9.23	13.83	4.67	2.36	2.36	13.83	12.02	10.60
Developed REITs	GBP	1,288.00	869,636.16	79.42	0.00	-NA-	4.54	7.63	5.91	-5.64	1.36	0.67	0.67	-5.64	17.78	11.74
Developed Ex Asia Non-REITs	GBP	1,370.95	90,119.66	4.05	0.00	-NA-	-NA-	14.43	16.81	20.47	6.46	4.35	4.35	20.47	12.00	12.86
Developed Ex Asia REITs	GBP	1,320.91	711,729.80	32.02	0.00	-NA-	-NA-	8.05	5.62	-6.14	0.81	0.54	0.54	-6.14	12.59	12.26
Developed Ex Europe Non-REITs	GBP	1,393.65	141,608.90	6.37	0.00	-NA-	-NA-	2.84	5.52	9.59	3.40	1.07	1.07	9.59	13.74	11.83
Developed Ex Europe REITs	GBP	1,376.86	756,504.59	34.03	0.00	-NA-	-NA-	7.67	6.02	-7.37	0.71	0.04	0.04	-7.37	12.70	12.44
Developed Ex US Non-REITs	GBP	1,483.29	223,780.30	10.07	0.00	-NA-	-NA-	6.00	9.16	13.97	4.77	2.45	2.45	13.97	12.02	10.59
Developed Ex US REITs	GBP	1,093.24	299,348.21	13.47	0.00	-NA-	-NA-	5.43	6.02	1.11	4.62	2.93	2.93	1.11	10.56	10.17
Asia Non-REITs	GBP	1,389.21	135,197.63	46.13	0.00	-NA-	-NA-	2.34	4.97	9.77	3.50	1.08	1.08	9.77	15.30	11.99
Asia REITs	GBP	1,169.02	157,906.35	53.87	0.00	-NA-	-NA-	5.91	7.16	-3.36	3.93	1.26	1.26	-3.36	12.78	12.21
Australia REITs	GBP	905.76	63,831.80	21.78	0.00	-NA-	-1.55	5.41	9.24	-1.18	5.00	1.99	1.99	-1.18	19.38	12.75
Hong Kong Non-REITs	GBP	1,865.92	73,748.67	25.16	0.00	-NA-	-NA-	3.98	8.04	21.48	3.11	2.49	2.49	21.48	19.00	18.54
Hong Kong REITs	GBP	4,285.16	17,393.61	5.93	0.00	-NA-	18.26	16.79	19.12	27.05	12.23	3.41	3.41	27.05	18.11	16.06
Japan Non-REITs	GBP	1,134.92	50,900.80	17.37	0.00	-NA-	-NA-	1.57	0.84	-6.79	3.74	-1.03	-1.03	-6.79	18.35	12.62
Japan REITs	GBP	1,229.29	57,099.40	19.48	0.00	-NA-	1.44	5.60	2.02	-16.99	-0.92	-1.07	-1.07	-16.99	19.32	14.45
New Zealand REITs	GBP	1,488.50	1,046.71	0.36	0.00	-NA-	-NA-	5.05	6.30	-5.10	1.55	5.97	5.97	-5.10	16.31	17.09
Singapore Non-REITs	GBP	1,819.74	10,548.15	3.60	0.00	-NA-	-NA-	2.55	9.12	31.01	5.09	1.76	1.76	31.01	18.76	18.80
Singapore REITs	GBP	1,843.70	18,534.83	6.32	0.00	-NA-	-NA-	4.31	8.34	21.62	9.17	3.91	3.91	21.62	14.40	14.23

European Public
Real Estate Association
Square de Meeus 23
1000 Brussels, Belgium
T +32 2739 1010
F +32 2739 1020
W www.epra.com
E info@epra.com

Price Return

Index Description	Curr	Close Value Dec-17	Free Float Mkt Cap Ccy (m) Dec-17	Free Float Mkt Cap (%) Weight Dec-17	Div Yld (%) Dec-17	Total Rtn (%) -20 Yrs*	Total Rtn (%) -10 Yrs*	Total Rtn (%) -5 Yrs*	Total Rtn (%) -3 Yrs*	Total Rtn (%) -1 Yrs*	Total Rtn (%) -QTD	Total Rtn (%) Dec-17	Total Rtn (%) MTD	Total Rtn (%) YTD	10 Yrs Vlty (%)	36M Vlty (%)
Austria Non-REITs	GBP	863.14	4,313.21	2.19	0.00	-NA-	-NA-	20.52	26.74	39.86	11.44	13.12	13.12	39.86	17.03	15.70
Belgium REITs	GBP	1,242.92	6,803.32	3.46	0.00	-NA-	2.63	8.54	10.63	7.06	0.33	1.56	1.56	7.06	15.38	12.19
Developed Europe Non-REITS Index	GBP	1,331.77	83,708.38	42.53	0.00	-NA-	-NA-	-NA-	17.12	21.74	6.94	4.63	4.63	21.74	12.86	13.31
Developed Europe REITs	GBP	1,008.09	113,131.57	57.47	0.00	-NA-	-NA-	7.43	5.14	7.99	5.93	5.12	5.12	7.99	12.55	11.94
Developed REITs IRELAND Index	GBP	1,415.12	2,345.78	1.19	0.00	-NA-	-NA-	-NA-	-NA-	24.93	2.32	5.15	5.15	24.93	15.46	15.46
Developed REITs Spain Index	GBP	1,445.40	8,071.61	4.10	0.00	-NA-	-NA-	-NA-	18.25	24.84	0.76	4.12	4.12	24.84	15.83	15.90
Finland Non-REITs	GBP	1,279.29	1,256.97	0.64	0.00	-NA-	-NA-	8.63	13.66	19.00	2.32	4.42	4.42	19.00	17.75	17.47
France REITs	GBP	1,752.47	19,868.32	10.09	0.00	-NA-	5.69	7.40	10.95	13.62	10.62	7.40	7.40	13.62	21.41	16.65
Germany Non-REITs	GBP	1,269.80	43,646.50	22.17	0.00	-NA-	-NA-	18.68	21.98	30.92	10.23	3.59	3.59	30.92	16.52	17.55
Germany REITs	GBP	999.51	2,182.57	1.11	0.00	-NA-	3.63	8.29	12.68	13.02	7.97	2.96	2.96	13.02	28.50	13.80
Italy REITs	GBP	827.38	1,003.74	0.51	0.00	-NA-	-NA-	13.55	16.05	44.76	7.08	-2.54	-2.54	44.76	23.77	20.23
Netherlands REITs	GBP	784.00	22,612.14	11.49	0.00	-NA-	-2.24	4.21	3.53	-2.11	2.84	-0.68	-0.68	-2.11	15.67	15.38
Norway Non-REITs	GBP	234.17	1,204.58	0.61	0.00	-NA-	-NA-	7.50	15.66	30.08	8.04	6.66	6.66	30.08	18.30	15.54
Spain Non-REITs	GBP	-NA-	-NA-	0.00	0.00	-NA-	-NA-	-NA-	-NA-	-NA-	-NA-	-NA-	-NA-	-NA-	-NA-	-NA-
Sweden Non-REITs	GBP	2,602.31	16,219.98	8.24	0.00	-NA-	-NA-	16.42	16.67	14.15	2.10	3.18	3.18	14.15	15.97	15.29
Switzerland Non-REITs	GBP	2,438.68	10,528.06	5.35	0.00	-NA-	-NA-	5.18	11.63	0.92	0.38	5.34	5.34	0.92	13.26	14.99
UK Non-REITs	GBP	529.28	6,539.07	3.32	0.00	-NA-	-NA-	10.53	2.61	12.01	8.10	8.85	8.85	12.01	11.67	10.73
UK REITs	GBP	591.13	50,244.09	25.53	0.00	-NA-	-NA-	7.57	1.36	8.05	7.32	7.96	7.96	8.05	13.32	13.13
Developed Non-REITs Israel Index	GBP	2,079.61	1,228.77	100.00	0.00	-NA-	-NA-	21.22	25.08	17.75	-0.06	4.41	4.41	17.75	15.02	14.95
Canada Non-REITs	GBP	1,182.01	3,645.52	0.60	0.00	-NA-	-NA-	6.70	10.60	3.78	6.11	4.59	4.59	3.78	13.90	13.88
Canada REITs	GBP	1,402.44	28,310.29	4.69	0.00	-NA-	3.33	-1.50	3.49	1.77	3.34	3.86	3.86	1.77	15.89	12.22
United States Non-REITs	GBP	1,132.12	1,536.99	0.25	0.00	-NA-	-0.32	10.23	5.77	-7.63	-NA-	-9.34	-9.34	-7.63	41.52	17.60
United States REITs	GBP	1,466.11	570,287.94	94.45	0.00	-NA-	6.87	8.91	5.83	-8.85	-0.27	-0.48	-0.48	-8.85	21.78	13.51

European Public
Real Estate Association
Square de Meeus 23
1000 Brussels, Belgium
T +32 2739 1010
F +32 2739 1020
W www.epra.com
E info@epra.com

Price Return

Index Description	Curr	Close Value Dec-17	Free Float Mkt Cap Ccy (m) Dec-17	Free Float Mkt Cap (%) Weight Dec-17	Div Yld (%) Dec-17	Total Rtn (%) -20 Yrs*	Total Rtn (%) -10 Yrs*	Total Rtn (%) -5 Yrs*	Total Rtn (%) -3 Yrs*	Total Rtn (%) -1 Yrs*	Total Rtn (%) -QTD	Total Rtn (%) Dec-17	Total Rtn (%) MTD	Total Rtn (%) YTD	10 Yrs Vlty (%)	36M Vlty (%)
Developed Non-REITs	JPY	1,368.36	34,335,490.10	20.58	0.00	-NA-	-NA-	7.84	2.04	20.36	5.62	2.98	2.98	20.36	15.09	10.33
Developed REITs	JPY	1,189.86	132,521,495.07	79.42	0.00	-NA-	0.67	9.39	-1.07	-0.22	2.28	1.27	1.27	-0.22	20.61	10.88
Developed Ex Asia Non-REITs	JPY	1,266.49	13,733,090.33	4.05	0.00	-NA-	-NA-	16.30	9.12	27.38	7.43	4.98	4.98	27.38	14.11	12.68
Developed Ex Asia REITs	JPY	1,220.27	108,458,574.02	32.02	0.00	-NA-	-NA-	9.81	-1.34	-0.76	1.72	1.14	1.14	-0.76	14.18	12.13
Developed Ex Europe Non-REITs	JPY	1,287.47	21,579,396.73	6.37	0.00	-NA-	-NA-	4.52	-1.43	15.88	4.33	1.67	1.67	15.88	16.60	11.40
Developed Ex Europe REITs	JPY	1,271.95	115,281,681.76	34.03	0.00	-NA-	-NA-	9.43	-0.96	-2.05	1.62	0.64	0.64	-2.05	13.19	10.82
Developed Ex US Non-REITs	JPY	1,370.27	34,101,273.06	10.07	0.00	-NA-	-NA-	7.73	1.97	20.50	5.72	3.07	3.07	20.50	15.09	10.32
Developed Ex US REITs	JPY	1,009.94	45,616,862.40	13.47	0.00	-NA-	-NA-	7.15	-0.96	6.91	5.57	3.54	3.54	6.91	12.41	9.49
Asia Non-REITs	JPY	1,283.36	20,602,399.76	46.13	0.00	-NA-	-NA-	4.01	-1.94	16.07	4.43	1.68	1.68	16.07	18.30	11.60
Asia REITs	JPY	1,079.95	24,062,921.06	53.87	0.00	-NA-	-NA-	7.64	0.11	2.18	4.87	1.86	1.86	2.18	12.35	7.62
Australia REITs	JPY	836.75	9,727,155.49	21.78	0.00	-NA-	-5.21	7.13	2.04	4.49	5.95	2.60	2.60	4.49	22.83	12.36
Hong Kong Non-REITs	JPY	1,723.75	11,238,360.00	25.16	0.00	-NA-	-NA-	5.68	0.93	28.45	4.04	3.10	3.10	28.45	18.87	15.29
Hong Kong REITs	JPY	3,958.66	2,650,564.57	5.93	0.00	-NA-	13.87	18.69	11.28	34.33	13.24	4.03	4.03	34.33	18.78	12.34
Japan Non-REITs	JPY	901.00	7,756,635.57	17.37	0.00	-NA-	-NA-	3.23	-5.80	-1.44	4.68	-0.44	-0.44	-1.44	23.63	16.78
Japan REITs	JPY	975.92	8,701,222.75	19.48	0.00	-NA-	-2.32	7.33	-4.70	-12.23	-0.02	-0.48	-0.48	-12.23	17.85	6.67
New Zealand REITs	JPY	1,375.09	159,505.04	0.36	0.00	-NA-	-NA-	6.76	-0.70	0.34	2.47	6.60	6.60	0.34	16.84	16.24
Singapore Non-REITs	JPY	1,681.09	1,607,404.19	3.60	0.00	-NA-	-NA-	4.22	1.94	38.53	6.04	2.36	2.36	38.53	20.35	18.13
Singapore REITs	JPY	1,703.23	2,824,473.22	6.32	0.00	-NA-	-NA-	6.01	1.20	28.59	10.16	4.54	4.54	28.59	13.03	9.16

European Public
Real Estate Association
Square de Meeus 23
1000 Brussels, Belgium
T +32 2739 1010
F +32 2739 1020
W www.epra.com
E info@epra.com

Price Return

Index Description	Curr	Close Value Dec-17	Free Float Mkt Cap Ccy (m) Dec-17	Free Float Mkt Cap (%) Weight Dec-17	Div Yld (%) Dec-17	Total Rtn (%) -20 Yrs*	Total Rtn (%) -10 Yrs*	Total Rtn (%) -5 Yrs*	Total Rtn (%) -3 Yrs*	Total Rtn (%) -1 Yrs*	Total Rtn (%) -QTD	Total Rtn (%) Dec-17	Total Rtn (%) MTD	Total Rtn (%) YTD	10 Yrs Vlty (%)	36M Vlty (%)
Austria Non-REITs	JPY	797.37	657,279.04	2.19	0.00	-NA-	-NA-	22.49	18.40	47.89	12.45	13.80	13.80	47.89	19.43	15.22
Belgium REITs	JPY	1,148.22	1,036,740.08	3.46	0.00	-NA-	-1.18	10.31	3.34	13.21	1.24	2.17	2.17	13.21	18.06	11.04
Developed Europe Non-REITS Index	JPY	1,230.30	12,756,093.37	42.53	0.00	-NA-	-NA-	-NA-	9.41	28.72	7.90	5.26	5.26	28.72	13.22	13.17
Developed Europe REITs	JPY	931.28	17,239,813.32	57.47	0.00	-NA-	-NA-	9.19	-1.78	14.18	6.88	5.75	5.75	14.18	17.19	15.37
Developed REITs IRELAND Index	JPY	1,307.30	357,467.06	1.19	0.00	-NA-	-NA-	-NA-	-NA-	32.09	3.25	5.78	5.78	32.09	15.14	15.14
Developed REITs Spain Index	JPY	1,335.27	1,230,011.05	4.10	0.00	-NA-	-NA-	-NA-	10.46	32.00	1.67	4.74	4.74	32.00	17.23	17.14
Finland Non-REITs	JPY	1,181.82	191,546.26	0.64	0.00	-NA-	-NA-	10.40	6.18	25.83	3.25	5.04	5.04	25.83	19.60	17.65
France REITs	JPY	1,618.95	3,027,680.08	10.09	0.00	-NA-	1.77	9.15	3.64	20.14	11.62	8.04	8.04	20.14	24.30	15.86
Germany Non-REITs	JPY	1,173.05	6,651,172.10	22.17	0.00	-NA-	-NA-	20.61	13.94	38.43	11.23	4.21	4.21	38.43	16.56	15.48
Germany REITs	JPY	923.35	332,595.19	1.11	0.00	-NA-	-0.21	10.05	5.26	19.50	8.95	3.58	3.58	19.50	30.55	12.90
Italy REITs	JPY	764.34	152,956.95	0.51	0.00	-NA-	-NA-	15.40	8.41	53.07	8.04	-1.96	-1.96	53.07	26.08	20.98
Netherlands REITs	JPY	724.26	3,445,802.23	11.49	0.00	-NA-	-5.86	5.91	-3.29	3.51	3.77	-0.08	-0.08	3.51	18.36	15.56
Norway Non-REITs	JPY	216.33	183,562.11	0.61	0.00	-NA-	-NA-	9.25	8.04	37.54	9.01	7.30	7.30	37.54	17.76	12.88
Spain Non-REITs	JPY	-NA-	-NA-	0.00	0.00	-NA-	-NA-	-NA-	-NA-	-NA-	-NA-	-NA-	-NA-	-NA-	-NA-	-NA-
Sweden Non-REITs	JPY	2,404.04	2,471,719.44	8.24	0.00	-NA-	-NA-	18.31	8.98	20.70	3.02	3.79	3.79	20.70	17.64	15.18
Switzerland Non-REITs	JPY	2,252.87	1,604,343.15	5.35	0.00	-NA-	-NA-	6.89	4.28	6.71	1.29	5.98	5.98	6.71	13.44	12.86
UK Non-REITs	JPY	402.63	996,471.27	3.32	0.00	-NA-	-NA-	12.33	-4.15	18.43	9.08	9.50	9.50	18.43	19.51	19.14
UK REITs	JPY	449.68	7,656,560.66	25.53	0.00	-NA-	-NA-	9.33	-5.32	14.25	8.29	8.61	8.61	14.25	19.81	19.61
Developed Non-REITs Israel Index	JPY	2,329.88	187,249.06	100.00	0.00	-NA-	-NA-	23.20	16.84	24.50	0.85	5.04	5.04	24.50	17.05	15.44
Canada Non-REITs	JPY	1,091.95	555,530.87	0.60	0.00	-NA-	-NA-	8.44	3.32	9.73	7.07	5.21	5.21	9.73	14.59	11.98
Canada REITs	JPY	1,295.58	4,314,128.03	4.69	0.00	-NA-	-0.50	0.10	-3.32	7.61	4.27	4.49	4.49	7.61	19.79	11.12
United States Non-REITs	JPY	1,045.86	234,217.04	0.25	0.00	-NA-	-4.02	12.03	-1.20	-2.33	-NA-	-8.80	-8.80	-2.33	45.13	17.70
United States REITs	JPY	1,354.40	86,904,632.67	94.45	0.00	-NA-	2.91	10.68	-1.14	-3.62	0.63	0.12	0.12	-3.62	23.85	12.61

European Public
Real Estate Association
Square de Meeus 23
1000 Brussels, Belgium
T +32 2739 1010
F +32 2739 1020
W www.epra.com
E info@epra.com

Price Return

Index Description	Curr	Close Value Dec-17	Free Float Mkt Cap Ccy (m) Dec-17	Free Float Mkt Cap (%) Weight Dec-17	Div Yld (%) Dec-17	Total Rtn (%) -20 Yrs*	Total Rtn (%) -10 Yrs*	Total Rtn (%) -5 Yrs*	Total Rtn (%) -3 Yrs*	Total Rtn (%) -1 Yrs*	Total Rtn (%) -QTD	Total Rtn (%) Dec-17	Total Rtn (%) MTD	Total Rtn (%) YTD	10 Yrs Vlty (%)	36M Vlty (%)
Developed Non-REITs	AUD	1,040.18	389,692.46	20.58	0.00	-NA-	-NA-	8.24	5.76	15.37	5.87	-0.71	-0.71	15.37	10.10	9.03
Developed REITs	AUD	904.49	1,504,059.72	79.42	0.00	-NA-	-NA-	9.80	2.54	-4.36	2.53	-2.36	-2.36	-4.36	12.06	11.21
Developed Ex Asia Non-REITs	AUD	962.74	155,864.44	4.05	0.00	-NA-	-NA-	16.73	13.10	22.10	7.69	1.22	1.22	22.10	12.59	13.46
Developed Ex Asia REITs	AUD	927.60	1,230,956.33	32.02	0.00	-NA-	-NA-	10.22	2.27	-4.87	1.97	-2.48	-2.48	-4.87	12.13	12.14
Developed Ex Europe Non-REITs	AUD	978.69	244,916.51	6.37	0.00	-NA-	-NA-	4.91	2.17	11.07	4.59	-1.97	-1.97	11.07	10.99	9.05
Developed Ex Europe REITs	AUD	966.89	1,308,395.55	34.03	0.00	-NA-	-NA-	9.84	2.65	-6.12	1.87	-2.97	-2.97	-6.12	11.13	11.22
Developed Ex US Non-REITs	AUD	1,041.63	387,034.20	10.07	0.00	-NA-	-NA-	8.13	5.69	15.51	5.98	-0.63	-0.63	15.51	10.09	8.99
Developed Ex US REITs	AUD	767.72	517,730.99	13.47	0.00	-NA-	-NA-	7.55	2.66	2.48	5.82	-0.16	-0.16	2.48	9.79	10.36
Asia Non-REITs	AUD	975.57	233,828.03	46.13	0.00	-NA-	-NA-	4.40	1.64	11.25	4.69	-1.96	-1.96	11.25	12.55	9.21
Asia REITs	AUD	820.94	273,103.40	53.87	0.00	-NA-	-NA-	8.04	3.76	-2.05	5.13	-1.79	-1.79	-2.05	9.62	9.81
Australia REITs	AUD	710.22	110,398.87	21.78	0.00	-NA-	-NA-	7.53	5.77	0.16	6.21	-1.08	-1.08	0.16	12.02	11.96
Hong Kong Non-REITs	AUD	1,310.33	127,550.36	25.16	0.00	-NA-	-NA-	6.07	4.61	23.12	4.30	-0.59	-0.59	23.12	14.66	13.97
Hong Kong REITs	AUD	3,009.23	30,082.72	5.93	0.00	-NA-	-NA-	19.13	15.34	28.76	13.52	0.31	0.31	28.76	14.61	13.98
Japan Non-REITs	AUD	796.99	88,034.35	17.37	0.00	-NA-	-NA-	3.62	-2.36	-5.53	4.93	-4.01	-4.01	-5.53	19.28	14.68
Japan REITs	AUD	863.26	98,754.99	19.48	0.00	-NA-	-NA-	7.73	-1.22	-15.87	0.22	-4.05	-4.05	-15.87	15.59	11.75
New Zealand REITs	AUD	1,045.29	1,810.31	0.36	0.00	-NA-	-NA-	7.16	2.93	-3.82	2.72	2.78	2.78	-3.82	13.68	13.76
Singapore Non-REITs	AUD	1,277.91	18,243.32	3.60	0.00	-NA-	-NA-	4.61	5.66	32.79	6.30	-1.30	-1.30	32.79	15.37	15.43
Singapore REITs	AUD	1,294.73	32,056.51	6.32	0.00	-NA-	-NA-	6.41	4.90	23.26	10.42	0.79	0.79	23.26	10.10	9.52

European Public
Real Estate Association
Square de Meeus 23
1000 Brussels, Belgium
T +32 2739 1010
F +32 2739 1020
W www.epra.com
E info@epra.com

Price Return

Index Description	Curr	Close Value Dec-17	Free Float Mkt Cap Ccy (m) Dec-17	Free Float Mkt Cap (%) Weight Dec-17	Div Yld (%) Dec-17	Total Rtn (%) -20 Yrs*	Total Rtn (%) -10 Yrs*	Total Rtn (%) -5 Yrs*	Total Rtn (%) -3 Yrs*	Total Rtn (%) -1 Yrs*	Total Rtn (%) -QTD	Total Rtn (%) Dec-17	Total Rtn (%) MTD	Total Rtn (%) YTD	10 Yrs Vlty (%)	36M Vlty (%)
Austria Non-REITs	AUD	606.13	7,459.82	2.19	0.00	-NA-	-NA-	22.94	22.72	41.76	12.72	9.73	9.73	41.76	16.98	14.89
Belgium REITs	AUD	872.83	11,766.54	3.46	0.00	-NA-	-NA-	10.72	7.12	8.51	1.48	-1.49	-1.49	8.51	13.09	11.95
Developed Europe Non-REITS Index	AUD	935.23	144,775.96	42.53	0.00	-NA-	-NA-	-NA-	13.40	23.39	8.17	1.49	1.49	23.39	13.78	14.05
Developed Europe REITs	AUD	707.93	195,664.17	57.47	0.00	-NA-	-NA-	9.59	1.80	9.45	7.14	1.96	1.96	9.45	15.14	15.52
Developed REITs IRELAND Index	AUD	993.76	4,057.09	1.19	0.00	-NA-	-NA-	-NA-	-NA-	26.61	3.50	1.99	1.99	26.61	15.28	15.28
Developed REITs Spain Index	AUD	1,015.03	13,960.08	4.10	0.00	-NA-	-NA-	-NA-	14.49	26.53	1.92	0.99	0.99	26.53	16.02	15.92
Finland Non-REITs	AUD	898.37	2,173.96	0.64	0.00	-NA-	-NA-	10.81	10.05	20.61	3.50	1.28	1.28	20.61	17.64	17.47
France REITs	AUD	1,230.67	34,362.82	10.09	0.00	-NA-	-NA-	9.56	7.42	15.15	11.89	4.17	4.17	15.15	18.50	17.46
Germany Non-REITs	AUD	891.71	75,487.83	22.17	0.00	-NA-	-NA-	21.07	18.10	32.69	11.50	0.48	0.48	32.69	16.77	17.30
Germany REITs	AUD	701.90	3,774.81	1.11	0.00	-NA-	-NA-	10.46	9.10	14.55	9.21	-0.13	-0.13	14.55	20.97	14.13
Italy REITs	AUD	581.03	1,735.99	0.51	0.00	-NA-	-NA-	15.83	12.36	46.72	8.31	-5.47	-5.47	46.72	23.29	20.36
Netherlands REITs	AUD	550.56	39,108.31	11.49	0.00	-NA-	-NA-	6.30	0.24	-0.79	4.03	-3.66	-3.66	-0.79	17.40	17.77
Norway Non-REITs	AUD	164.45	2,083.35	0.61	0.00	-NA-	-NA-	9.66	11.99	31.83	9.28	3.46	3.46	31.83	15.79	12.43
Spain Non-REITs	AUD	-NA-	-NA-	0.00	0.00	-NA-	-NA-	-NA-	-NA-	-NA-	-NA-	-NA-	-NA-	-NA-	-NA-	-NA-
Sweden Non-REITs	AUD	1,827.46	28,052.91	8.24	0.00	-NA-	-NA-	18.76	12.96	15.70	3.27	0.08	0.08	15.70	16.24	16.10
Switzerland Non-REITs	AUD	1,712.55	18,208.58	5.35	0.00	-NA-	-NA-	7.29	8.09	2.29	1.53	2.18	2.18	2.29	12.89	14.17
UK Non-REITs	AUD	306.07	11,309.50	3.32	0.00	-NA-	-NA-	12.75	-0.65	13.52	9.34	5.58	5.58	13.52	16.77	16.88
UK REITs	AUD	341.83	86,898.54	25.53	0.00	-NA-	-NA-	9.74	-1.86	9.51	8.56	4.72	4.72	9.51	17.57	18.32
Developed Non-REITs Israel Index	AUD	1,650.01	2,125.19	100.00	0.00	-NA-	-NA-	23.66	21.10	19.34	1.09	1.28	1.28	19.34	15.57	14.71
Canada Non-REITs	AUD	830.06	6,305.03	0.60	0.00	-NA-	-NA-	8.84	7.09	5.18	7.33	1.44	1.44	5.18	10.64	10.34
Canada REITs	AUD	984.86	48,963.42	4.69	0.00	-NA-	-NA-	0.48	0.21	3.15	4.52	0.74	0.74	3.15	11.02	9.67
United States Non-REITs	AUD	795.02	2,658.26	0.25	0.00	-NA-	-5.79	12.45	2.41	-6.38	-NA-	-12.06	-12.06	-6.38	41.26	17.67
United States REITs	AUD	1,029.57	986,328.73	94.45	0.00	-NA-	1.00	11.10	2.47	-7.61	0.88	-3.47	-3.47	-7.61	21.67	12.72

European Public
Real Estate Association
Square de Meeus 23
1000 Brussels, Belgium
T +32 2739 1010
F +32 2739 1020
W www.epra.com
E info@epra.com

Section 3.6

FTSE EPRA/NAREIT Developed Investment Focus Index

European Public
Real Estate Association
Square de Meeus 23
1000 Brussels, Belgium
T +32 2739 1010
F +32 2739 1020
W www.epra.com
E info@epra.com

Graph 26: Developed Europe Investment Focus Market Cap Breakdown

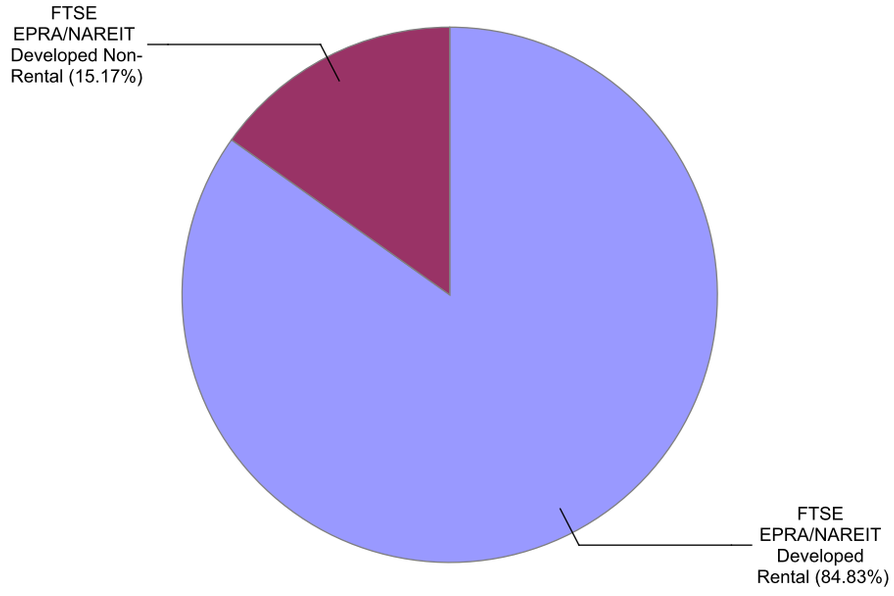

Graph 27: Developed North America Investment Focus Market Cap Breakdown

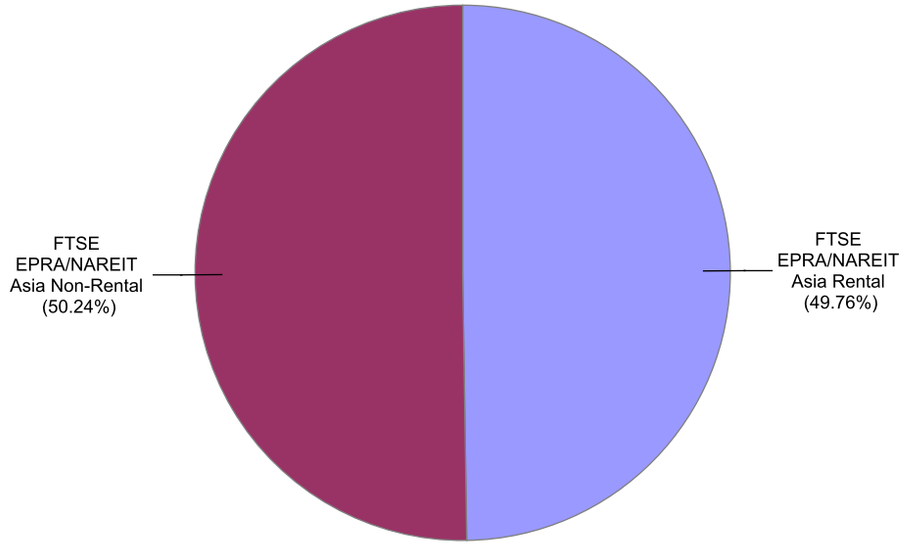

Graph 28: Developed Europe Market Cap Breakdown REIT/Non-REIT

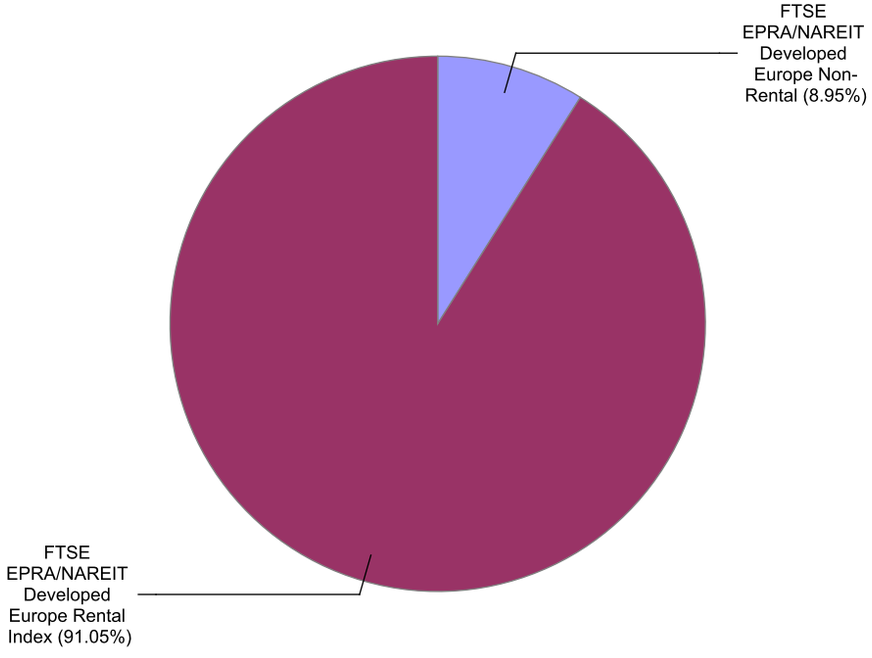

Graph 29: Developed North America Market Cap Breakdown REIT/Non-REIT

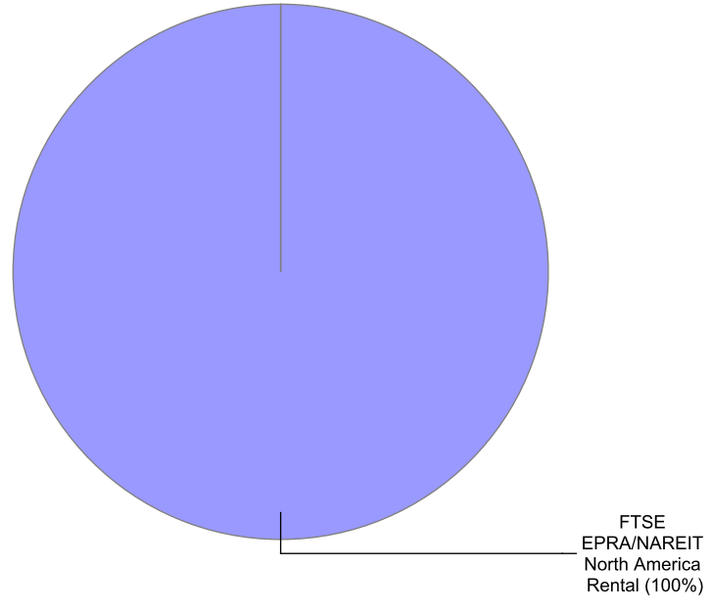

European Public
Real Estate Association
Square de Meeus 23
1000 Brussels, Belgium
T +32 2739 1010
F +32 2739 1020
W www.epra.com
E info@epra.com

Gross Total Return

Index Description	Curr	Close Value Dec-17	Free Float Mkt Cap Ccy (m) Dec-17	Free Float Mkt Cap (%) Weight Dec-17	Div Yld (%) Dec-17	Total Rtn (%) -20 Yrs*	Total Rtn (%) -10 Yrs*	Total Rtn (%) -5 Yrs*	Total Rtn (%) -3 Yrs*	Total Rtn (%) -1 Yrs*	Total Rtn (%) -QTD	Total Rtn (%) Dec-17	Total Rtn (%) MTD	Total Rtn (%) YTD	10 Yrs Vlty (%)	36M Vlty (%)
Developed Non-Rental	EUR	1,520.46	187,112.66	15.17	2.59	-NA-	1.63	4.49	4.63	8.86	3.35	0.93	0.93	8.86	18.86	9.76
Developed Rental	EUR	2,058.33	1,046,396.89	84.83	4.06	-NA-	7.57	10.19	5.93	-3.93	2.02	0.67	0.67	-3.93	16.51	11.21
Asia Non-Rental	EUR	1,599.25	165,889.37	50.24	2.48	-NA-	1.71	3.72	3.57	8.15	3.17	0.28	0.28	8.15	19.39	10.39
Asia Rental	EUR	1,894.90	164,304.18	49.76	4.28	-NA-	5.09	7.79	6.76	-3.54	4.77	1.45	1.45	-3.54	14.41	9.57
Australia Non-Rental	EUR	1,326.97	22,341.46	6.77	4.16	-NA-	-0.59	10.78	12.58	8.11	3.19	0.60	0.60	8.11	24.04	14.02
Australia Rental	EUR	1,432.48	49,567.67	15.01	4.73	-NA-	2.30	8.20	8.28	-3.66	7.08	3.78	3.78	-3.66	18.78	12.97
Hong Kong Non-Rental	EUR	2,424.34	76,249.94	23.09	2.92	-NA-	2.15	5.92	6.39	21.77	3.18	1.75	1.75	21.77	24.61	16.28
Hong Kong Rental	EUR	4,888.42	26,425.54	8.00	3.52	-NA-	15.69	14.21	19.28	21.96	10.92	2.23	2.23	21.96	16.16	12.78
Japan Non-Rental	EUR	1,087.98	55,415.05	16.78	1.28	-NA-	2.18	0.45	-2.95	-10.51	2.93	-1.95	-1.95	-10.51	24.57	14.60
Japan Rental	EUR	1,642.57	66,251.57	20.06	3.96	-NA-	3.83	6.86	0.95	-16.01	-0.47	-1.13	-1.13	-16.01	17.37	10.47
Europe Non-Rental	EUR	2,158.95	21,221.85	9.49	3.53	-NA-	6.83	30.63	12.15	11.38	4.51	7.05	7.05	11.38	39.40	10.60
Europe Rental Index	EUR	2,261.97	202,391.69	90.51	3.39	-NA-	-NA-	11.88	8.15	13.26	6.12	3.96	3.96	13.26	11.67	12.38
UK Non-Rental	EUR	728.83	1,710.67	0.77	1.87	-NA-	-2.55	15.42	5.09	19.54	9.39	5.19	5.19	19.54	25.48	17.40
UK Rental	EUR	996.91	62,257.87	27.84	3.31	-NA-	1.26	9.38	0.15	7.94	7.41	7.46	7.46	7.94	21.32	16.93
North America Non-Rental Index	EUR	-NA-	-NA-	0.00	-NA-	-NA-	-NA-	-NA-	-NA-	-NA-	-NA-	-NA-	-NA-	-NA-	-NA-	-NA-
North America Rental	EUR	2,276.56	680,183.54	100.00	4.20	-NA-	9.40	10.41	5.09	-8.15	0.24	-0.44	-0.44	-8.15	20.08	13.16
US Non-Rental	EUR	-NA-	-NA-	0.00	-NA-	-NA-	-NA-	-NA-	-NA-	-NA-	-NA-	-NA-	-NA-	-NA-	-NA-	-NA-
US Rental	EUR	2,269.87	644,184.02	94.71	4.15	-NA-	-NA-	11.06	5.08	-8.73	0.02	-0.66	-0.66	-8.73	13.80	13.53

European Public
Real Estate Association
Square de Meeus 23
1000 Brussels, Belgium
T +32 2739 1010
F +32 2739 1020
W www.epra.com
E info@epra.com

Gross Total Return

Index Description	Curr	Close Value Dec-17	Free Float Mkt Cap Ccy (m) Dec-17	Free Float Mkt Cap (%) Weight Dec-17	Div Yld (%) Dec-17	Total Rtn (%) -20 Yrs*	Total Rtn (%) -10 Yrs*	Total Rtn (%) -5 Yrs*	Total Rtn (%) -3 Yrs*	Total Rtn (%) -1 Yrs*	Total Rtn (%) -QTD	Total Rtn (%) Dec-17	Total Rtn (%) MTD	Total Rtn (%) YTD	10 Yrs Vlty (%)	36M Vlty (%)
Developed Non-Rental	USD	1,547.84	224,684.88	15.17	2.59	-NA-	-0.35	2.56	4.36	23.93	4.97	1.64	1.64	23.93	22.46	10.14
Developed Rental	USD	2,095.35	1,256,513.39	84.83	4.06	-NA-	5.48	8.15	5.66	9.38	3.63	1.38	1.38	9.38	18.54	9.88
Asia Non-Rental	USD	1,628.11	199,199.95	50.24	2.48	-NA-	-0.27	1.80	3.31	23.13	4.79	0.99	0.99	23.13	22.70	10.67
Asia Rental	USD	1,929.19	197,296.46	49.76	4.28	-NA-	3.04	5.80	6.48	9.81	6.42	2.17	2.17	9.81	17.00	10.29
Australia Non-Rental	USD	1,352.03	26,827.62	6.77	4.16	-NA-	-2.52	8.73	12.30	23.08	4.82	1.31	1.31	23.08	26.52	13.86
Australia Rental	USD	1,458.43	59,520.85	15.01	4.73	-NA-	0.31	6.19	8.00	9.68	8.76	4.51	4.51	9.68	20.92	12.27
Hong Kong Non-Rental	USD	2,467.85	91,560.93	23.09	2.92	-NA-	0.16	3.96	6.12	38.63	4.81	2.47	2.47	38.63	27.75	17.94
Hong Kong Rental	USD	4,975.73	31,731.79	8.00	3.52	-NA-	13.43	12.10	18.97	38.85	12.66	2.95	2.95	38.85	18.41	13.18
Japan Non-Rental	USD	1,107.70	66,542.39	16.78	1.28	-NA-	0.19	-1.41	-3.20	1.88	4.55	-1.26	-1.26	1.88	25.83	12.16
Japan Rental	USD	1,672.43	79,554.88	20.06	3.96	-NA-	1.81	4.89	0.69	-4.38	1.10	-0.43	-0.43	-4.38	18.21	11.81
Europe Non-Rental	USD	1,997.06	25,483.20	9.49	3.53	-NA-	3.75	25.77	11.86	26.80	6.16	7.81	7.81	26.80	36.58	11.41
Europe Rental Index	USD	2,092.35	243,031.94	90.51	3.39	-NA-	-NA-	9.81	7.87	28.94	7.79	4.70	4.70	28.94	12.76	13.06
UK Non-Rental	USD	741.80	2,054.17	0.77	1.87	-NA-	-4.45	13.28	4.82	36.09	11.11	5.93	5.93	36.09	27.01	16.27
UK Rental	USD	1,015.07	74,759.25	27.84	3.31	-NA-	-0.71	7.36	-0.11	22.89	9.10	8.22	8.22	22.89	23.20	15.64
North America Non-Rental Index	USD	-NA-	-NA-	0.00	-NA-	-NA-	-NA-	-NA-	-NA-	-NA-	-NA-	-NA-	-NA-	-NA-	-NA-	-NA-
North America Rental	USD	2,317.68	816,764.39	100.00	4.20	-NA-	7.26	8.37	4.82	4.57	1.82	0.26	0.26	4.57	21.16	11.08
US Non-Rental	USD	-NA-	-NA-	0.00	-NA-	-NA-	-NA-	-NA-	-NA-	-NA-	-NA-	-NA-	-NA-	-NA-	-NA-	-NA-
US Rental	USD	2,310.87	773,536.17	94.71	4.15	-NA-	-NA-	9.01	4.82	3.91	1.60	0.04	0.04	3.91	12.80	11.35

European Public
Real Estate Association
Square de Meeus 23
1000 Brussels, Belgium
T +32 2739 1010
F +32 2739 1020
W www.epra.com
E info@epra.com

Gross Total Return

Index Description	Curr	Close Value Dec-17	Free Float Mkt Cap Ccy (m) Dec-17	Free Float Mkt Cap (%) Weight Dec-17	Div Yld (%) Dec-17	Total Rtn (%) -20 Yrs*	Total Rtn (%) -10 Yrs*	Total Rtn (%) -5 Yrs*	Total Rtn (%) -3 Yrs*	Total Rtn (%) -1 Yrs*	Total Rtn (%) -QTD	Total Rtn (%) Dec-17	Total Rtn (%) MTD	Total Rtn (%) YTD	10 Yrs Vlty (%)	36M Vlty (%)
Developed Non-Rental	GBP	1,844.02	166,094.90	15.17	2.59	-NA-	3.57	6.40	9.42	13.20	4.11	1.71	1.71	13.20	19.74	10.89
Developed Rental	GBP	2,496.30	928,858.54	84.83	4.06	-NA-	9.63	12.20	10.78	-0.09	2.78	1.45	1.45	-0.09	17.30	11.63
Asia Non-Rental	GBP	1,939.66	147,255.56	50.24	2.48	-NA-	3.65	5.61	8.32	12.47	3.93	1.05	1.05	12.47	20.06	11.55
Asia Rental	GBP	2,298.35	145,848.43	49.76	4.28	-NA-	7.10	9.76	11.65	0.31	5.55	2.23	2.23	0.31	15.37	12.24
Australia Non-Rental	GBP	1,610.74	19,831.91	6.77	4.16	-NA-	1.32	12.80	17.74	12.43	3.96	1.38	1.38	12.43	25.60	15.36
Australia Rental	GBP	1,737.51	43,999.89	15.01	4.73	-NA-	4.26	10.17	13.24	0.18	7.87	4.58	4.58	0.18	18.93	13.04
Hong Kong Non-Rental	GBP	2,940.08	67,685.03	23.09	2.92	-NA-	4.10	7.85	11.26	26.63	3.95	2.54	2.54	26.63	26.00	18.60
Hong Kong Rental	GBP	5,927.85	23,457.25	8.00	3.52	-NA-	17.90	16.29	24.74	26.83	11.74	3.02	3.02	26.83	16.75	14.89
Japan Non-Rental	GBP	1,319.67	49,190.46	16.78	1.28	-NA-	4.14	2.28	1.49	-6.94	3.69	-1.19	-1.19	-6.94	23.58	12.95
Japan Rental	GBP	1,992.45	58,809.75	20.06	3.96	-NA-	5.82	8.81	5.57	-12.66	0.27	-0.37	-0.37	-12.66	18.36	14.15
Europe Non-Rental	GBP	2,379.20	18,838.07	9.49	3.53	-NA-	7.83	30.48	17.28	15.83	5.29	7.88	7.88	15.83	35.40	11.46
Europe Rental Index	GBP	2,492.73	179,657.69	90.51	3.39	-NA-	-NA-	13.92	13.10	17.78	6.90	4.77	4.77	17.78	12.18	12.14
UK Non-Rental	GBP	883.75	1,518.51	0.77	1.87	-NA-	-0.69	17.52	9.90	24.31	10.20	6.00	6.00	24.31	23.75	12.18
UK Rental	GBP	1,209.31	55,264.65	27.84	3.31	-NA-	3.20	11.38	4.73	12.25	8.21	8.29	8.29	12.25	19.58	12.58
North America Non-Rental Index	GBP	-NA-	-NA-	0.00	-NA-	-NA-	-NA-	-NA-	-NA-	-NA-	-NA-	-NA-	-NA-	-NA-	-NA-	-NA-
North America Rental	GBP	2,761.18	603,780.74	100.00	4.20	-NA-	11.49	12.42	9.90	-4.48	0.98	0.33	0.33	-4.48	20.67	13.29
US Non-Rental	GBP	-NA-	-NA-	0.00	-NA-	-NA-	-NA-	-NA-	-NA-	-NA-	-NA-	-NA-	-NA-	-NA-	-NA-	-NA-
US Rental	GBP	2,753.06	571,824.93	94.71	4.15	-NA-	-NA-	13.08	9.90	-5.09	0.76	0.11	0.11	-5.09	13.94	13.59

European Public
Real Estate Association
Square de Meeus 23
1000 Brussels, Belgium
T +32 2739 1010
F +32 2739 1020
W www.epra.com
E info@epra.com

Gross Total Return

Index Description	Curr	Close Value Dec-17	Free Float Mkt Cap Ccy (m) Dec-17	Free Float Mkt Cap (%) Weight Dec-17	Div Yld (%) Dec-17	Total Rtn (%) -20 Yrs*	Total Rtn (%) -10 Yrs*	Total Rtn (%) -5 Yrs*	Total Rtn (%) -3 Yrs*	Total Rtn (%) -1 Yrs*	Total Rtn (%) -QTD	Total Rtn (%) Dec-17	Total Rtn (%) MTD	Total Rtn (%) YTD	10 Yrs Vlty (%)	36M Vlty (%)
Developed Non-Rental	JPY	1,703.52	25,310,751.63	15.17	2.59	-NA-	-0.27	8.13	2.22	19.70	5.05	2.32	2.32	19.70	24.41	10.73
Developed Rental	JPY	2,306.10	141,546,233.54	84.83	4.06	-NA-	5.56	14.03	3.48	5.64	3.71	2.06	2.06	5.64	20.27	10.69
Asia Non-Rental	JPY	1,791.87	22,439,874.66	50.24	2.48	-NA-	-0.19	7.33	1.19	18.92	4.87	1.66	1.66	18.92	24.66	11.15
Asia Rental	JPY	2,123.23	22,225,446.16	49.76	4.28	-NA-	3.13	11.55	4.29	6.06	6.50	2.85	2.85	6.06	18.01	7.20
Australia Non-Rental	JPY	1,488.02	3,022,131.39	6.77	4.16	-NA-	-2.44	14.64	9.99	18.87	4.89	1.98	1.98	18.87	26.93	13.37
Australia Rental	JPY	1,605.12	6,705,024.09	15.01	4.73	-NA-	0.39	11.96	5.78	5.93	8.85	5.21	5.21	5.93	22.81	12.82
Hong Kong Non-Rental	JPY	2,716.06	10,314,338.53	23.09	2.92	-NA-	0.24	9.61	3.93	33.89	4.89	3.15	3.15	33.89	28.66	15.38
Hong Kong Rental	JPY	5,476.19	3,574,586.04	8.00	3.52	-NA-	13.52	18.19	16.52	34.11	12.75	3.64	3.64	34.11	20.00	11.71
Japan Non-Rental	JPY	1,219.12	7,496,000.56	16.78	1.28	-NA-	0.28	3.94	-5.19	-1.60	4.63	-0.60	-0.60	-1.60	28.88	17.26
Japan Rental	JPY	1,840.64	8,961,857.77	20.06	3.96	-NA-	1.89	10.58	-1.38	-7.65	1.17	0.23	0.23	-7.65	17.45	6.52
Europe Non-Rental	JPY	2,197.93	2,870,682.64	9.49	3.53	-NA-	3.83	32.61	9.56	22.47	6.24	8.53	8.53	22.47	37.65	12.13
Europe Rental Index	JPY	2,302.80	27,377,547.85	90.51	3.39	-NA-	-NA-	15.77	5.65	24.54	7.87	5.39	5.39	24.54	15.57	14.36
UK Non-Rental	JPY	816.42	231,402.35	0.77	1.87	-NA-	-4.38	19.44	2.66	31.44	11.19	6.64	6.64	31.44	29.76	20.71
UK Rental	JPY	1,117.17	8,421,629.58	27.84	3.31	-NA-	-0.63	13.19	-2.16	18.69	9.18	8.94	8.94	18.69	26.00	19.34
North America Non-Rental Index	JPY	-NA-	-NA-	0.00	-NA-	-NA-	-NA-	-NA-	-NA-	-NA-	-NA-	-NA-	-NA-	-NA-	-NA-	-NA-
North America Rental	JPY	2,550.80	92,008,508.61	100.00	4.20	-NA-	7.35	14.26	2.67	1.00	1.89	0.93	0.93	1.00	22.79	12.27
US Non-Rental	JPY	-NA-	-NA-	0.00	-NA-	-NA-	-NA-	-NA-	-NA-	-NA-	-NA-	-NA-	-NA-	-NA-	-NA-	-NA-
US Rental	JPY	2,543.30	87,138,849.71	94.71	4.15	-NA-	-NA-	14.93	2.66	0.36	1.67	0.71	0.71	0.36	14.75	12.60

European Public
Real Estate Association
Square de Meeus 23
1000 Brussels, Belgium
T +32 2739 1010
F +32 2739 1020
W www.epra.com
E info@epra.com

Gross Total Return

Index Description	Curr	Close Value Dec-17	Free Float Mkt Cap Ccy (m) Dec-17	Free Float Mkt Cap (%) Weight Dec-17	Div Yld (%) Dec-17	Total Rtn (%) -20 Yrs*	Total Rtn (%) -10 Yrs*	Total Rtn (%) -5 Yrs*	Total Rtn (%) -3 Yrs*	Total Rtn (%) -1 Yrs*	Total Rtn (%) -QTD	Total Rtn (%) Dec-17	Total Rtn (%) MTD	Total Rtn (%) YTD	10 Yrs Vlty (%)	36M Vlty (%)
Developed Non-Rental	AUD	1,294.95	287,265.72	15.17	2.59	-NA-	0.01	8.54	5.95	14.73	5.31	-1.35	-1.35	14.73	22.30	8.73
Developed Rental	AUD	1,753.02	1,606,486.47	84.83	4.06	-NA-	5.86	14.45	7.26	1.26	3.96	-1.60	-1.60	1.26	21.47	11.14
Asia Non-Rental	AUD	1,362.12	254,682.55	50.24	2.48	-NA-	0.09	7.73	4.88	13.99	5.13	-1.98	-1.98	13.99	22.61	9.01
Asia Rental	AUD	1,614.00	252,248.88	49.76	4.28	-NA-	3.42	11.96	8.10	1.66	6.76	-0.84	-0.84	1.66	20.03	9.65
Australia Non-Rental	AUD	1,131.14	34,299.84	6.77	4.16	-NA-	-2.16	15.07	14.00	13.94	5.15	-1.67	-1.67	13.94	27.90	13.30
Australia Rental	AUD	1,220.16	76,099.03	15.01	4.73	-NA-	0.68	12.38	9.64	1.54	9.11	1.44	1.44	1.54	23.56	12.47
Hong Kong Non-Rental	AUD	2,064.66	117,063.13	23.09	2.92	-NA-	0.52	10.02	7.73	28.34	5.14	-0.54	-0.54	28.34	26.38	14.19
Hong Kong Rental	AUD	4,162.81	40,569.95	8.00	3.52	-NA-	13.84	18.63	20.78	28.54	13.02	-0.08	-0.08	28.54	20.64	12.22
Japan Non-Rental	AUD	926.73	85,076.26	16.78	1.28	-NA-	0.56	4.33	-1.73	-5.68	4.88	-4.16	-4.16	-5.68	27.86	15.14
Japan Rental	AUD	1,399.19	101,713.08	20.06	3.96	-NA-	2.18	11.00	2.22	-11.48	1.42	-3.36	-3.36	-11.48	21.90	11.44
Europe Non-Rental	AUD	1,670.78	32,580.96	9.49	3.53	-NA-	4.12	33.10	13.56	17.39	6.50	4.64	4.64	17.39	35.52	12.09
Europe Rental Index	AUD	1,750.51	310,722.93	90.51	3.39	-NA-	-NA-	16.21	9.51	19.37	8.13	1.62	1.62	19.37	14.40	14.87
UK Non-Rental	AUD	620.61	2,626.31	0.77	1.87	-NA-	-4.11	19.88	6.41	25.99	11.46	2.82	2.82	25.99	30.35	18.71
UK Rental	AUD	849.23	95,581.73	27.84	3.31	-NA-	-NA-	13.61	1.41	13.77	9.45	5.04	5.04	13.77	23.81	17.94
North America Non-Rental Index	AUD	-NA-	-NA-	0.00	-NA-	-NA-	-NA-	-NA-	-NA-	-NA-	-NA-	-NA-	-NA-	-NA-	-NA-	-NA-
North America Rental	AUD	1,939.03	1,044,255.44	100.00	4.20	-NA-	7.65	14.69	6.41	-3.19	2.14	-2.69	-2.69	-3.19	24.01	12.36
US Non-Rental	AUD	-NA-	-NA-	0.00	-NA-	-NA-	-NA-	-NA-	-NA-	-NA-	-NA-	-NA-	-NA-	-NA-	-NA-	-NA-
US Rental	AUD	1,933.32	988,986.99	94.71	4.15	-NA-	-NA-	15.36	6.41	-3.81	1.92	-2.90	-2.90	-3.81	12.96	12.76

European Public
Real Estate Association
Square de Meeus 23
1000 Brussels, Belgium
T +32 2739 1010
F +32 2739 1020
W www.epra.com
E info@epra.com

Price Return

Index Description	Curr	Close Value Dec-17	Free Float Mkt Cap Ccy (m) Dec-17	Free Float Mkt Cap (%) Weight Dec-17	Div Yld (%) Dec-17	Total Rtn (%) -20 Yrs*	Total Rtn (%) -10 Yrs*	Total Rtn (%) -5 Yrs*	Total Rtn (%) -3 Yrs*	Total Rtn (%) -1 Yrs*	Total Rtn (%) -QTD	Total Rtn (%) Dec-17	Total Rtn (%) MTD	Total Rtn (%) YTD	10 Yrs Vlty (%)	36M Vlty (%)
Developed Non-Rental	EUR	1,138.24	187,112.66	15.17	0.00	-NA-	-0.90	1.99	1.95	5.89	2.57	0.63	0.63	5.89	18.90	9.93
Developed Rental	EUR	1,232.02	1,046,396.89	84.83	0.00	-NA-	2.99	6.00	1.93	-7.75	1.05	0.17	0.17	-7.75	16.46	11.23
Asia Non-Rental	EUR	1,212.23	165,889.37	50.24	0.00	-NA-	-0.75	1.27	0.98	5.31	2.35	-0.05	-0.05	5.31	19.44	10.61
Asia Rental	EUR	1,046.22	164,304.18	49.76	0.00	-NA-	-0.01	3.35	2.35	-7.61	3.60	0.84	0.84	-7.61	14.42	9.57
Australia Non-Rental	EUR	659.39	22,341.46	6.77	0.00	-NA-	-6.28	5.58	7.62	3.50	1.00	-1.54	-1.54	3.50	24.35	14.00
Australia Rental	EUR	703.77	49,567.67	15.01	0.00	-NA-	-3.60	2.72	3.14	-8.37	5.75	2.49	2.49	-8.37	18.72	12.92
Hong Kong Non-Rental	EUR	1,720.31	76,249.94	23.09	0.00	-NA-	-0.89	2.53	2.97	17.93	2.13	1.75	1.75	17.93	24.64	16.55
Hong Kong Rental	EUR	3,118.51	26,425.54	8.00	0.00	-NA-	11.27	9.89	14.35	17.27	9.66	2.23	2.23	17.27	16.21	12.84
Japan Non-Rental	EUR	970.69	55,415.05	16.78	0.00	-NA-	1.12	-0.44	-3.98	-11.69	2.80	-2.04	-2.04	-11.69	24.60	14.73
Japan Rental	EUR	1,016.31	66,251.57	20.06	0.00	-NA-	-0.47	3.39	-2.38	-19.00	-1.38	-1.63	-1.63	-19.00	17.30	10.38
Europe Non-Rental	EUR	1,824.11	21,221.85	9.49	0.00	-NA-	5.29	29.40	8.71	7.68	4.04	6.98	6.98	7.68	45.03	10.55
Europe Rental Index	EUR	1,797.69	202,391.69	90.51	0.00	-NA-	-NA-	7.92	4.50	9.15	5.67	3.89	3.89	9.15	11.51	12.29
UK Non-Rental	EUR	595.66	1,710.67	0.77	0.00	-NA-	-4.26	13.48	2.98	16.37	8.24	4.26	4.26	16.37	25.50	17.42
UK Rental	EUR	649.44	62,257.87	27.84	0.00	-NA-	-2.51	5.79	-3.15	4.00	6.56	7.32	7.32	4.00	21.39	17.04
North America Non-Rental Index	EUR	-NA-	-NA-	0.00	0.00	-NA-	-NA-	-NA-	-NA-	-NA-	-NA-	-NA-	-NA-	-NA-	-NA-	-NA-
North America Rental	EUR	1,379.31	680,183.54	100.00	0.00	-NA-	4.90	6.21	1.10	-11.85	-0.83	-1.05	-1.05	-11.85	20.07	13.15
US Non-Rental	EUR	-NA-	-NA-	0.00	0.00	-NA-	-NA-	-NA-	-NA-	-NA-	-NA-	-NA-	-NA-	-NA-	-NA-	-NA-
US Rental	EUR	1,398.30	644,184.02	94.71	0.00	-NA-	-NA-	6.95	1.19	-12.35	-1.03	-1.27	-1.27	-12.35	13.80	13.52

European Public
Real Estate Association
Square de Meeus 23
1000 Brussels, Belgium
T +32 2739 1010
F +32 2739 1020
W www.epra.com
E info@epra.com

Price Return

Index Description	Curr	Close Value Dec-17	Free Float Mkt Cap Ccy (m) Dec-17	Free Float Mkt Cap (%) Weight Dec-17	Div Yld (%) Dec-17	Total Rtn (%) -20 Yrs*	Total Rtn (%) -10 Yrs*	Total Rtn (%) -5 Yrs*	Total Rtn (%) -3 Yrs*	Total Rtn (%) -1 Yrs*	Total Rtn (%) -QTD	Total Rtn (%) Dec-17	Total Rtn (%) MTD	Total Rtn (%) YTD	10 Yrs Vlty (%)	36M Vlty (%)
Developed Non-Rental	USD	1,158.74	224,684.88	15.17	0.00	-NA-	-2.83	0.10	1.69	20.56	4.18	1.35	1.35	20.56	22.47	10.24
Developed Rental	USD	1,254.21	1,256,513.39	84.83	0.00	-NA-	0.98	4.03	1.67	5.02	2.64	0.88	0.88	5.02	18.47	9.84
Asia Non-Rental	USD	1,234.07	199,199.95	50.24	0.00	-NA-	-2.69	-0.61	0.72	19.89	3.96	0.66	0.66	19.89	22.71	10.83
Asia Rental	USD	1,065.07	197,296.46	49.76	0.00	-NA-	-1.96	1.43	2.08	5.19	5.23	1.56	1.56	5.19	16.97	10.24
Australia Non-Rental	USD	671.27	26,827.62	6.77	0.00	-NA-	-8.11	3.63	7.34	17.83	2.59	-0.84	-0.84	17.83	26.67	13.70
Australia Rental	USD	716.44	59,520.85	15.01	0.00	-NA-	-5.48	0.82	2.87	4.32	7.41	3.21	3.21	4.32	20.83	12.21
Hong Kong Non-Rental	USD	1,751.30	91,560.93	23.09	0.00	-NA-	-2.82	0.63	2.71	34.26	3.73	2.47	2.47	34.26	27.78	18.17
Hong Kong Rental	USD	3,174.68	31,731.79	8.00	0.00	-NA-	9.10	7.86	14.06	33.51	11.39	2.95	2.95	33.51	18.42	13.27
Japan Non-Rental	USD	988.18	66,542.39	16.78	0.00	-NA-	-0.85	-2.28	-4.23	0.53	4.42	-1.35	-1.35	0.53	25.84	12.28
Japan Rental	USD	1,034.62	79,554.88	20.06	0.00	-NA-	-2.41	1.48	-2.63	-7.79	0.17	-0.93	-0.93	-7.79	18.11	11.68
Europe Non-Rental	USD	1,687.32	25,483.20	9.49	0.00	-NA-	2.26	24.59	8.43	22.59	5.68	7.74	7.74	22.59	41.30	11.32
Europe Rental Index	USD	1,662.88	243,031.94	90.51	0.00	-NA-	-NA-	5.92	4.23	24.26	7.34	4.63	4.63	24.26	12.48	12.81
UK Non-Rental	USD	606.39	2,054.17	0.77	0.00	-NA-	-6.12	11.38	2.72	32.49	9.95	5.00	5.00	32.49	27.00	16.25
UK Rental	USD	661.14	74,759.25	27.84	0.00	-NA-	-4.41	3.83	-3.40	18.40	8.24	8.08	8.08	18.40	23.22	15.71
North America Non-Rental Index	USD	-NA-	-NA-	0.00	0.00	-NA-	-NA-	-NA-	-NA-	-NA-	-NA-	-NA-	-NA-	-NA-	-NA-	-NA-
North America Rental	USD	1,404.16	816,764.39	100.00	0.00	-NA-	2.86	4.25	0.84	0.35	0.73	-0.34	-0.34	0.35	21.10	11.04
US Non-Rental	USD	-NA-	-NA-	0.00	0.00	-NA-	-NA-	-NA-	-NA-	-NA-	-NA-	-NA-	-NA-	-NA-	-NA-	-NA-
US Rental	USD	1,423.49	773,536.17	94.71	0.00	-NA-	-NA-	4.97	0.93	-0.21	0.53	-0.57	-0.57	-0.21	12.77	11.30

European Public
Real Estate Association
Square de Meeus 23
1000 Brussels, Belgium
T +32 2739 1010
F +32 2739 1020
W www.epra.com
E info@epra.com

Price Return

Index Description	Curr	Close Value Dec-17	Free Float Mkt Cap Ccy (m) Dec-17	Free Float Mkt Cap (%) Weight Dec-17	Div Yld (%) Dec-17	Total Rtn (%) -20 Yrs*	Total Rtn (%) -10 Yrs*	Total Rtn (%) -5 Yrs*	Total Rtn (%) -3 Yrs*	Total Rtn (%) -1 Yrs*	Total Rtn (%) -QTD	Total Rtn (%) Dec-17	Total Rtn (%) MTD	Total Rtn (%) YTD	10 Yrs Vlty (%)	36M Vlty (%)
Developed Non-Rental	GBP	1,380.47	166,094.90	15.17	0.00	-NA-	1.00	3.85	6.62	10.12	3.33	1.41	1.41	10.12	19.76	11.06
Developed Rental	GBP	1,494.21	928,858.54	84.83	0.00	-NA-	4.96	7.93	6.60	-4.07	1.80	0.94	0.94	-4.07	17.19	11.54
Asia Non-Rental	GBP	1,470.21	147,255.56	50.24	0.00	-NA-	1.15	3.11	5.60	9.51	3.11	0.73	0.73	9.51	20.09	11.76
Asia Rental	GBP	1,268.87	145,848.43	49.76	0.00	-NA-	1.90	5.23	7.03	-3.92	4.37	1.63	1.63	-3.92	15.23	12.09
Australia Non-Rental	GBP	799.72	19,831.91	6.77	0.00	-NA-	-4.49	7.51	12.55	7.63	1.75	-0.77	-0.77	7.63	25.68	14.98
Australia Rental	GBP	853.54	43,999.89	15.01	0.00	-NA-	-1.75	4.59	7.86	-4.71	6.53	3.28	3.28	-4.71	18.68	12.75
Hong Kong Non-Rental	GBP	2,086.42	67,685.03	23.09	0.00	-NA-	1.01	4.39	7.69	22.64	2.88	2.54	2.54	22.64	26.04	18.93
Hong Kong Rental	GBP	3,782.17	23,457.25	8.00	0.00	-NA-	13.39	11.89	19.59	21.95	10.47	3.02	3.02	21.95	16.76	14.93
Japan Non-Rental	GBP	1,177.27	49,190.46	16.78	0.00	-NA-	3.05	1.38	0.42	-8.17	3.57	-1.28	-1.28	-8.17	23.59	13.09
Japan Rental	GBP	1,232.60	58,809.75	20.06	0.00	-NA-	1.43	5.28	2.09	-15.77	-0.65	-0.86	-0.86	-15.77	18.21	13.97
Europe Non-Rental	GBP	2,010.20	18,838.07	9.49	0.00	-NA-	6.28	29.25	13.69	11.98	4.81	7.81	7.81	11.98	40.39	11.49
Europe Rental Index	GBP	1,981.08	179,657.69	90.51	0.00	-NA-	-NA-	9.89	9.29	13.51	6.45	4.69	4.69	13.51	11.94	11.95
UK Non-Rental	GBP	722.43	1,518.51	0.77	0.00	-NA-	-2.43	15.55	7.70	21.02	9.04	5.07	5.07	21.02	23.75	12.16
UK Rental	GBP	787.65	55,264.65	27.84	0.00	-NA-	-0.65	7.72	1.29	8.15	7.35	8.15	8.15	8.15	19.61	12.69
North America Non-Rental Index	GBP	-NA-	-NA-	0.00	0.00	-NA-	-NA-	-NA-	-NA-	-NA-	-NA-	-NA-	-NA-	-NA-	-NA-	-NA-
North America Rental	GBP	1,672.85	603,780.74	100.00	0.00	-NA-	6.91	8.15	5.73	-8.33	-0.10	-0.28	-0.28	-8.33	20.58	13.19
US Non-Rental	GBP	-NA-	-NA-	0.00	0.00	-NA-	-NA-	-NA-	-NA-	-NA-	-NA-	-NA-	-NA-	-NA-	-NA-	-NA-
US Rental	GBP	1,695.88	571,824.93	94.71	0.00	-NA-	-NA-	8.90	5.82	-8.85	-0.30	-0.50	-0.50	-8.85	13.90	13.50

European Public
Real Estate Association
Square de Meeus 23
1000 Brussels, Belgium
T +32 2739 1010
F +32 2739 1020
W www.epra.com
E info@epra.com

Price Return

Index Description	Curr	Close Value Dec-17	Free Float Mkt Cap Ccy (m) Dec-17	Free Float Mkt Cap (%) Weight Dec-17	Div Yld (%) Dec-17	Total Rtn (%) -20 Yrs*	Total Rtn (%) -10 Yrs*	Total Rtn (%) -5 Yrs*	Total Rtn (%) -3 Yrs*	Total Rtn (%) -1 Yrs*	Total Rtn (%) -QTD	Total Rtn (%) Dec-17	Total Rtn (%) MTD	Total Rtn (%) YTD	10 Yrs Vlty (%)	36M Vlty (%)
Developed Non-Rental	JPY	1,275.29	25,310,751.63	15.17	0.00	-NA-	-2.75	5.54	-0.40	16.44	4.26	2.02	2.02	16.44	24.39	10.77
Developed Rental	JPY	1,380.36	141,546,233.54	84.83	0.00	-NA-	1.07	9.69	-0.42	1.43	2.72	1.55	1.55	1.43	20.21	10.72
Asia Non-Rental	JPY	1,358.19	22,439,874.66	50.24	0.00	-NA-	-2.61	4.79	-1.35	15.79	4.04	1.33	1.33	15.79	24.64	11.22
Asia Rental	JPY	1,172.19	22,225,446.16	49.76	0.00	-NA-	-1.88	6.94	-0.02	1.59	5.31	2.23	2.23	1.59	18.00	7.32
Australia Non-Rental	JPY	738.79	3,022,131.39	6.77	0.00	-NA-	-8.03	9.26	5.13	13.80	2.67	-0.18	-0.18	13.80	27.10	13.40
Australia Rental	JPY	788.50	6,705,024.09	15.01	0.00	-NA-	-5.40	6.29	0.76	0.76	7.49	3.90	3.90	0.76	22.76	12.95
Hong Kong Non-Rental	JPY	1,927.45	10,314,338.53	23.09	0.00	-NA-	-2.74	6.10	0.60	29.68	3.81	3.15	3.15	29.68	28.63	15.49
Hong Kong Rental	JPY	3,494.00	3,574,586.04	8.00	0.00	-NA-	9.19	13.72	11.71	28.95	11.47	3.64	3.64	28.95	19.94	11.64
Japan Non-Rental	JPY	1,087.57	7,496,000.56	16.78	0.00	-NA-	-0.77	3.03	-6.20	-2.90	4.50	-0.69	-0.69	-2.90	28.88	17.36
Japan Rental	JPY	1,138.68	8,961,857.77	20.06	0.00	-NA-	-2.33	6.99	-4.63	-10.94	0.24	-0.27	-0.27	-10.94	17.37	6.47
Europe Non-Rental	JPY	1,857.04	2,870,682.64	9.49	0.00	-NA-	2.34	31.36	6.20	18.40	5.76	8.45	8.45	18.40	42.23	12.10
Europe Rental Index	JPY	1,830.14	27,377,547.85	90.51	0.00	-NA-	-NA-	11.68	2.09	20.02	7.42	5.32	5.32	20.02	15.28	14.16
UK Non-Rental	JPY	667.39	231,402.35	0.77	0.00	-NA-	-6.05	17.43	0.60	27.96	10.03	5.70	5.70	27.96	29.75	20.69
UK Rental	JPY	727.64	8,421,629.58	27.84	0.00	-NA-	-4.33	9.47	-5.38	14.35	8.32	8.80	8.80	14.35	26.00	19.42
North America Non-Rental Index	JPY	-NA-	-NA-	0.00	0.00	-NA-	-NA-	-NA-	-NA-	-NA-	-NA-	-NA-	-NA-	-NA-	-NA-	-NA-
North America Rental	JPY	1,545.39	92,008,508.61	100.00	0.00	-NA-	2.94	9.91	-1.23	-3.08	0.80	0.32	0.32	-3.08	22.74	12.29
US Non-Rental	JPY	-NA-	-NA-	0.00	0.00	-NA-	-NA-	-NA-	-NA-	-NA-	-NA-	-NA-	-NA-	-NA-	-NA-	-NA-
US Rental	JPY	1,566.67	87,138,849.71	94.71	0.00	-NA-	-NA-	10.68	-1.15	-3.62	0.60	0.09	0.09	-3.62	14.73	12.61

European Public
Real Estate Association
Square de Meeus 23
1000 Brussels, Belgium
T +32 2739 1010
F +32 2739 1020
W www.epra.com
E info@epra.com

Price Return

Index Description	Curr	Close Value Dec-17	Free Float Mkt Cap Ccy (m) Dec-17	Free Float Mkt Cap (%) Weight Dec-17	Div Yld (%) Dec-17	Total Rtn (%) -20 Yrs*	Total Rtn (%) -10 Yrs*	Total Rtn (%) -5 Yrs*	Total Rtn (%) -3 Yrs*	Total Rtn (%) -1 Yrs*	Total Rtn (%) -QTD	Total Rtn (%) Dec-17	Total Rtn (%) MTD	Total Rtn (%) YTD	10 Yrs Vlty (%)	36M Vlty (%)
Developed Non-Rental	AUD	969.43	287,265.72	15.17	0.00	-NA-	-2.47	5.94	3.24	11.61	4.51	-1.63	-1.63	11.61	22.31	8.73
Developed Rental	AUD	1,049.30	1,606,486.47	84.83	0.00	-NA-	1.35	10.10	3.21	-2.77	2.97	-2.09	-2.09	-2.77	21.38	11.08
Asia Non-Rental	AUD	1,032.45	254,682.55	50.24	0.00	-NA-	-2.33	5.18	2.25	10.99	4.30	-2.30	-2.30	10.99	22.64	9.09
Asia Rental	AUD	891.06	252,248.88	49.76	0.00	-NA-	-1.61	7.34	3.63	-2.62	5.57	-1.43	-1.43	-2.62	19.99	9.55
Australia Non-Rental	AUD	561.60	34,299.84	6.77	0.00	-NA-	-7.77	9.67	8.97	9.08	2.92	-3.76	-3.76	9.08	28.30	13.27
Australia Rental	AUD	599.39	76,099.03	15.01	0.00	-NA-	-5.13	6.69	4.44	-3.42	7.75	0.18	0.18	-3.42	23.56	12.43
Hong Kong Non-Rental	AUD	1,465.18	117,063.13	23.09	0.00	-NA-	-2.47	6.49	4.27	24.30	4.07	-0.54	-0.54	24.30	26.37	14.32
Hong Kong Rental	AUD	2,656.01	40,569.95	8.00	0.00	-NA-	9.49	14.14	15.79	23.60	11.74	-0.08	-0.08	23.60	20.47	12.19
Japan Non-Rental	AUD	826.73	85,076.26	16.78	0.00	-NA-	-0.49	3.41	-2.77	-6.93	4.76	-4.25	-4.25	-6.93	27.92	15.25
Japan Rental	AUD	865.59	101,713.08	20.06	0.00	-NA-	-2.06	7.39	-1.15	-14.63	0.49	-3.84	-3.84	-14.63	21.82	11.27
Europe Non-Rental	AUD	1,411.65	32,580.96	9.49	0.00	-NA-	2.63	31.85	10.08	13.49	6.02	4.57	4.57	13.49	40.16	11.74
Europe Rental Index	AUD	1,391.21	310,722.93	90.51	0.00	-NA-	-NA-	12.10	5.82	15.04	7.68	1.55	1.55	15.04	14.09	14.61
UK Non-Rental	AUD	507.32	2,626.31	0.77	0.00	-NA-	-5.78	17.87	4.28	22.66	10.30	1.91	1.91	22.66	30.36	18.70
UK Rental	AUD	553.12	95,581.73	27.84	0.00	-NA-	-4.07	9.88	-1.93	9.61	8.58	4.90	4.90	9.61	26.54	18.00
North America Non-Rental Index	AUD	-NA-	-NA-	0.00	0.00	-NA-	-NA-	-NA-	-NA-	-NA-	-NA-	-NA-	-NA-	-NA-	-NA-	-NA-
North America Rental	AUD	1,174.75	1,044,255.44	100.00	0.00	-NA-	3.23	10.32	2.37	-7.09	1.05	-3.27	-3.27	-7.09	23.97	12.31
US Non-Rental	AUD	-NA-	-NA-	0.00	0.00	-NA-	-NA-	-NA-	-NA-	-NA-	-NA-	-NA-	-NA-	-NA-	-NA-	-NA-
US Rental	AUD	1,190.93	988,986.99	94.71	0.00	-NA-	-NA-	11.09	2.46	-7.62	0.85	-3.49	-3.49	-7.62	12.92	12.72

European Public
Real Estate Association
Square de Meeus 23
1000 Brussels, Belgium
T +32 2739 1010
F +32 2739 1020
W www.epra.com
E info@epra.com

Section 3.7

FTSE EPRA/NAREIT Developed Sector Index Series

European Public
Real Estate Association
Square de Meeus 23
1000 Brussels, Belgium
T +32 2739 1010
F +32 2739 1020
W www.epra.com
E info@epra.com

Graph 30: Sector Breakdown - Developed

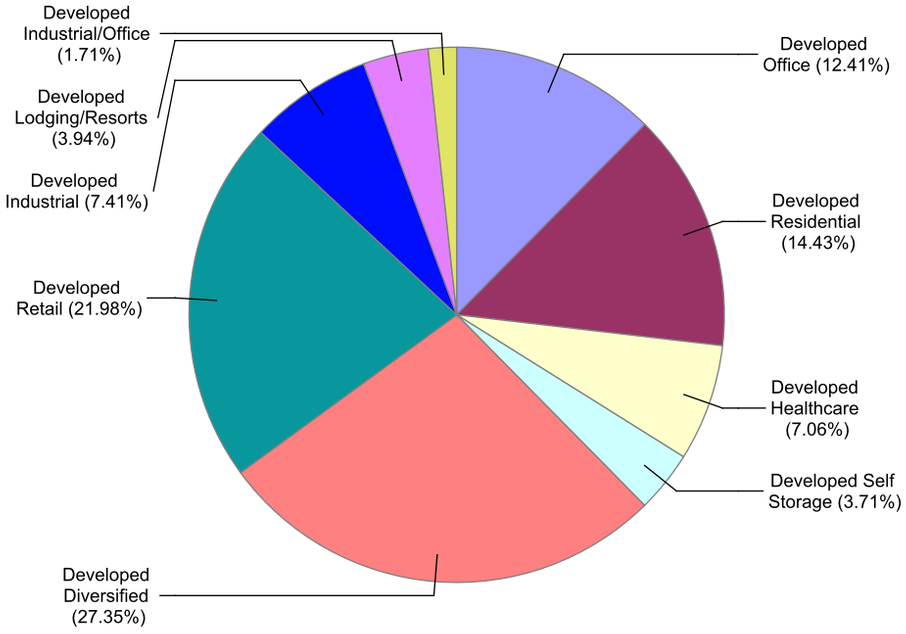

Graph 31: Sector Breakdown - Developed Asia

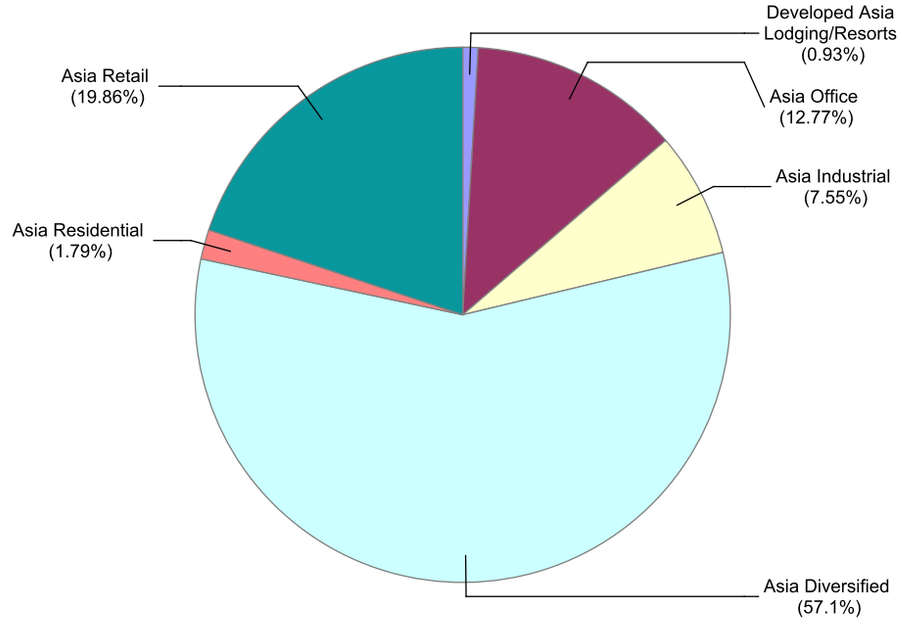

European Public
Real Estate Association
Square de Meeus 23
1000 Brussels, Belgium
T +32 2739 1010
F +32 2739 1020
W www.epra.com
E info@epra.com

Graph 32: Sector Breakdown - Developed Europe

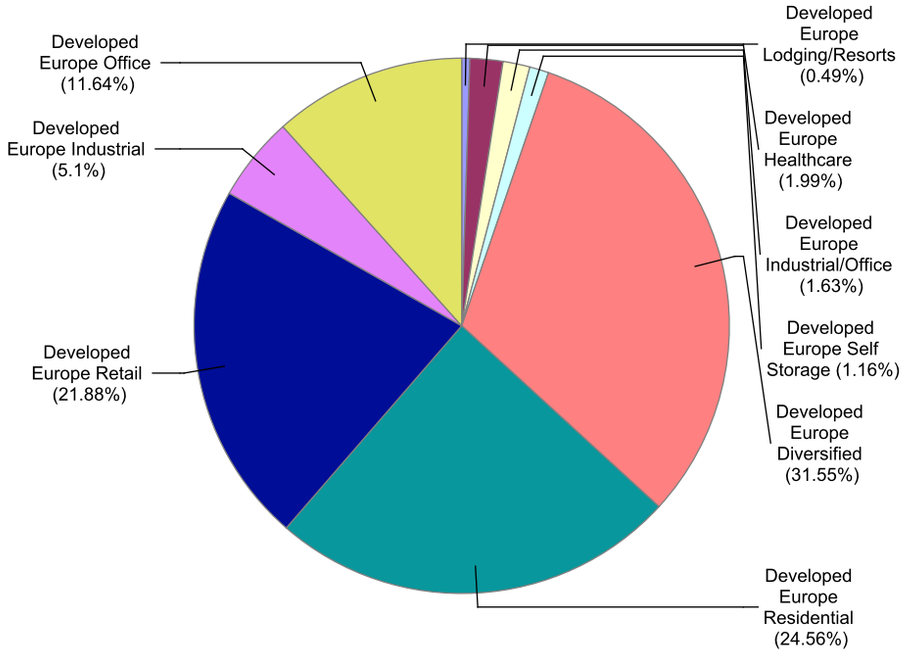

Graph 33: Sector Breakdown - Developed North America

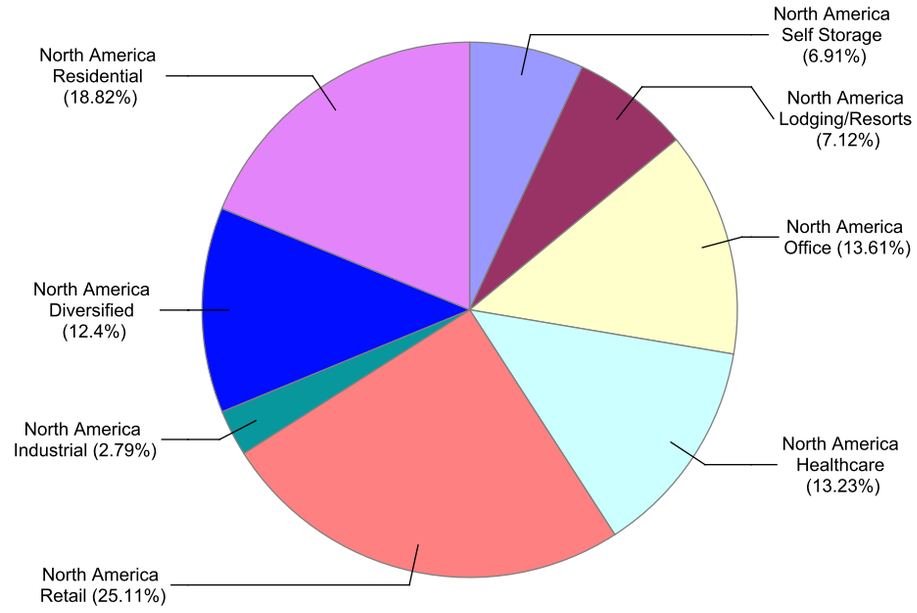

European Public
Real Estate Association
Square de Meeus 23
1000 Brussels, Belgium
T +32 2739 1010
F +32 2739 1020
W www.epra.com
E info@epra.com

Gross Total Return

Index Description	Curr	Close Value Dec-17	Free Float Mkt Cap Ccy (m) Dec-17	Free Float Mkt Cap (%) Weight Dec-17	Div Yld (%) Dec-17	Total Rtn (%) -20 Yrs*	Total Rtn (%) -10 Yrs*	Total Rtn (%) -5 Yrs*	Total Rtn (%) -3 Yrs*	Total Rtn (%) -1 Yrs*	Total Rtn (%) -QTD	Total Rtn (%) Dec-17	Total Rtn (%) MTD	Total Rtn (%) YTD	10 Yrs Vlty (%)	36M Vlty (%)
Developed Diversified	EUR	1,593.32	337,383.57	27.35	3.36	-NA-	3.09	6.46	4.61	3.46	1.92	0.91	0.91	3.46	32.04	9.01
Developed Retail	EUR	1,792.59	271,066.84	21.98	4.55	-NA-	-NA-	7.22	2.43	-9.53	5.85	3.30	3.30	-9.53	34.64	13.20
Developed Residential	EUR	3,099.98	177,996.45	14.43	2.90	-NA-	-NA-	14.58	11.79	2.36	1.82	-0.11	-0.11	2.36	32.92	11.68
Developed Office	EUR	2,077.47	153,098.57	12.41	3.20	-NA-	-NA-	9.74	6.00	-3.20	2.52	0.99	0.99	-3.20	32.37	11.08
Developed Industrial	EUR	1,187.52	91,364.87	7.41	3.26	-NA-	-NA-	14.64	14.83	9.81	-76.97	-1.28	-1.28	9.81	35.96	22.01
Developed Healthcare	EUR	2,940.87	87,093.95	7.06	5.66	-NA-	-NA-	6.20	0.30	-10.51	-6.18	-3.03	-3.03	-10.51	16.23	15.20
Developed Lodging/Resorts	EUR	1,449.11	48,655.70	3.94	6.02	-NA-	-NA-	13.62	0.95	-5.08	3.93	0.25	0.25	-5.08	35.46	18.14
Developed Self Storage	EUR	4,619.72	45,772.18	3.71	3.81	-NA-	18.18	16.55	10.67	-7.39	2.36	-0.06	-0.06	-7.39	34.56	17.80
Developed Industrial/Office	EUR	1,766.32	21,077.42	1.71	4.71	-NA-	-NA-	14.30	12.36	-2.71	-1.83	-2.41	-2.41	-2.71	14.16	13.55
Asia Diversified	EUR	1,505.31	188,539.79	57.10	2.82	-NA-	-NA-	3.53	3.13	4.43	3.11	0.35	0.35	4.43	12.62	9.43
Asia Retail	EUR	2,096.39	65,575.92	19.86	4.20	-NA-	-NA-	9.35	8.46	1.96	8.98	4.39	4.39	1.96	12.02	10.91
Asia Office	EUR	1,962.76	42,181.55	12.77	3.70	-NA-	-NA-	6.08	3.57	-8.51	1.32	-1.75	-1.75	-8.51	12.49	9.68
Asia Industrial	EUR	1,180.41	24,945.16	7.55	4.35	-NA-	-NA-	9.12	-NA-	6.59	2.76	0.57	0.57	6.59	11.99	10.12
Asia Residential	EUR	3,864.52	5,894.26	1.79	3.07	-NA-	-NA-	9.76	2.63	-13.52	0.87	-0.45	-0.45	-13.52	19.65	11.73
Developed Asia Lodging/Resorts	EUR	851.36	3,056.87	0.93	8.11	-NA-	-NA-	8.22	5.49	-0.98	8.19	0.56	0.56	-0.98	37.42	15.16
Developed Asia Industrial/Office	EUR	-NA-	-NA-	0.00	-NA-	-NA-	-NA-	-NA-	-NA-	-NA-	-NA-	-NA-	-NA-	-NA-	-NA-	-NA-
Asia Ex Australia Diversified	EUR	1,573.45	169,826.62	65.75	2.60	-NA-	-NA-	2.97	2.47	4.67	3.01	0.40	0.40	4.67	13.25	9.65
Asia Ex Australia Offices	EUR	1,898.55	33,131.41	12.83	3.31	-NA-	-NA-	5.68	2.95	-9.60	0.83	-1.95	-1.95	-9.60	13.11	9.99
Asia Ex Australia Retail	EUR	3,072.27	31,055.00	12.02	3.74	-NA-	-NA-	11.81	10.22	11.76	9.11	2.60	2.60	11.76	12.18	11.05
Asia Ex Australia Industrial	EUR	3,238.50	15,320.26	5.93	5.07	-NA-	-NA-	6.50	5.87	1.12	3.31	0.45	0.45	1.12	12.10	10.72
Asia Ex Australia Residential	EUR	3,836.01	5,894.26	2.28	3.07	-NA-	-NA-	9.76	2.63	-13.52	0.87	-0.45	-0.45	-13.52	18.81	11.73
Developed Asia ex Australia	EUR	5,730.96	3,056.87	1.18	8.11	-NA-	-NA-	-NA-	5.49	-0.98	8.19	0.56	0.56	-0.98	14.91	15.16
Developed Europe Diversified	EUR	1,622.79	69,964.03	31.55	3.59	-NA-	-NA-	11.28	5.63	8.87	4.01	4.44	4.44	8.87	12.87	12.51
Developed Europe Residential	EUR	1,517.67	54,472.37	24.56	2.55	-NA-	-NA-	21.54	20.19	30.18	9.54	3.87	3.87	30.18	14.90	14.54
Developed Europe Retail	EUR	1,374.90	48,510.53	21.88	4.73	-NA-	-NA-	6.36	1.25	-1.29	4.98	3.08	3.08	-1.29	14.33	13.67
Developed Europe Office	EUR	2,441.15	25,819.01	11.64	2.79	-NA-	-NA-	12.60	12.31	24.79	7.36	6.28	6.28	24.79	11.74	12.33
Developed Europe Industrial	EUR	900.86	11,320.01	5.10	2.08	-NA-	-NA-	20.97	15.95	23.98	5.54	4.28	4.28	23.98	13.42	13.47
Developed Europe Healthcare	EUR	1,352.44	4,411.73	1.99	3.78	-NA-	-NA-	7.05	6.42	6.12	-1.95	3.45	3.45	6.12	12.29	12.99
Developed Europe Industrial/Office	EUR	1,079.23	3,609.10	1.63	3.34	-NA-	-NA-	-NA-	-NA-	14.41	5.13	1.90	1.90	14.41	10.45	10.45
Developed Europe Self Storage	EUR	3,431.91	2,564.12	1.16	2.97	-NA-	-NA-	27.90	17.68	32.86	15.00	5.93	5.93	32.86	16.17	15.17
Developed Europe Lodging/Resorts	EUR	896.91	1,077.32	0.49	2.59	-NA-	-NA-	-NA-	-NA-	12.60	0.30	8.10	8.10	12.60	16.62	16.62

European Public
Real Estate Association
Square de Meeus 23
1000 Brussels, Belgium
T +32 2739 1010
F +32 2739 1020
W www.epra.com
E info@epra.com

Gross Total Return

Index Description	Curr	Close Value Dec-17	Free Float Mkt Cap Ccy (m) Dec-17	Free Float Mkt Cap (%) Weight Dec-17	Div Yld (%) Dec-17	Total Rtn (%) -20 Yrs*	Total Rtn (%) -10 Yrs*	Total Rtn (%) -5 Yrs*	Total Rtn (%) -3 Yrs*	Total Rtn (%) -1 Yrs*	Total Rtn (%) -QTD	Total Rtn (%) Dec-17	Total Rtn (%) MTD	Total Rtn (%) YTD	10 Yrs Vlty (%)	36M Vlty (%)
Eurozone Residential	EUR	1,578.88	48,955.74	38.76	2.56	-NA-	9.71	21.12	20.72	31.71	9.63	3.45	3.45	31.71	26.42	15.45
Eurozone Retail	EUR	2,129.65	36,997.06	29.30	4.96	-NA-	4.98	7.54	3.85	-0.82	4.30	0.35	0.35	-0.82	18.37	14.34
Eurozone Diversified	EUR	2,179.46	19,187.00	15.19	3.84	-NA-	6.71	13.67	15.83	19.78	4.53	3.66	3.66	19.78	17.30	12.16
Eurozone Office	EUR	1,647.46	17,254.10	13.66	3.09	-NA-	3.80	10.90	13.00	29.66	6.85	6.00	6.00	29.66	16.55	11.53
Eurozone Industrial	EUR	2,475.38	1,558.29	1.23	4.56	-NA-	10.83	21.23	20.34	15.65	-2.17	2.45	2.45	15.65	22.93	12.68
Eurozone Industrial/Office Mixed	EUR	1,374.32	1,357.60	1.07	2.20	-NA-	-NA-	-NA-	-NA-	25.21	5.89	0.85	0.85	25.21	14.01	14.01
UK Diversified	EUR	969.51	26,324.62	41.15	3.73	-NA-	1.19	8.01	-2.84	4.39	7.22	6.34	6.34	4.39	35.00	18.11
UK Retail	EUR	691.26	11,513.46	18.00	3.99	-NA-	-NA-	2.75	-6.23	-2.76	7.20	12.97	12.97	-2.76	34.81	18.25
UK Industrial	EUR	699.18	9,518.12	14.88	1.67	-NA-	-NA-	20.94	15.26	25.61	6.87	4.44	4.44	25.61	34.02	14.67
UK Residential	EUR	934.25	5,072.61	7.93	2.74	-NA-	-NA-	19.71	12.65	17.49	9.10	7.67	7.67	17.49	37.58	15.19
UK Office	EUR	1,838.65	4,868.12	7.61	1.88	-NA-	-NA-	10.94	0.71	15.45	11.13	10.03	10.03	15.45	37.89	26.04
UK Healthcare	EUR	1,366.70	2,996.67	4.68	4.42	-NA-	-NA-	7.27	6.79	7.24	-0.92	4.54	4.54	7.24	12.31	13.03
UK Self Storage	EUR	3,431.91	2,564.12	4.01	2.97	-NA-	-NA-	27.90	17.68	32.86	15.00	5.93	5.93	32.86	34.75	15.17
Developed Industrial/Office UNITED	EUR	1,263.29	1,110.82	1.74	4.71	-NA-	-NA-	-NA-	-NA-	6.74	4.82	3.94	3.94	6.74	12.91	12.91
North America Retail	EUR	1,771.17	156,980.39	23.08	4.64	-NA-	-NA-	6.78	0.60	-15.76	4.86	2.91	2.91	-15.76	15.71	16.46
North America Residential	EUR	3,111.19	117,629.83	17.29	3.05	-NA-	-NA-	12.67	9.05	-5.86	-1.34	-1.82	-1.82	-5.86	13.89	13.07
North America Office	EUR	1,935.11	85,098.01	12.51	3.08	-NA-	-NA-	11.26	5.93	-6.88	1.72	0.89	0.89	-6.88	13.91	14.96
North America Healthcare	EUR	2,986.88	82,682.22	12.16	5.76	-NA-	-NA-	6.09	0.12	-11.10	-6.45	-3.37	-3.37	-11.10	16.47	15.49
North America Diversified	EUR	2,029.26	77,495.49	11.39	4.49	-NA-	-NA-	10.41	6.69	-3.60	-2.53	-0.82	-0.82	-3.60	12.69	13.41
North America Industrial	EUR	1,431.22	55,099.70	8.10	3.01	-NA-	-NA-	17.93	18.06	8.58	0.87	-3.15	-3.15	8.58	52.25	15.09
North America Lodging/Resorts	EUR	1,467.19	44,521.50	6.55	5.96	-NA-	-NA-	13.66	0.71	-5.67	3.74	0.05	0.05	-5.67	18.77	19.31
North America Self Storage	EUR	4,733.71	43,208.07	6.35	3.87	-NA-	-NA-	16.05	10.31	-9.03	1.70	-0.40	-0.40	-9.03	17.27	18.27
North America Industrial	EUR	1,760.75	17,468.33	2.57	5.00	-NA-	-NA-	14.23	12.32	-4.50	-3.16	-3.24	-3.24	-4.50	15.05	15.02
US Retail	EUR	1,722.55	146,486.73	22.74	4.58	-NA-	6.96	7.29	0.46	-16.34	5.01	2.93	2.93	-16.34	25.16	17.00
US Residential	EUR	3,057.29	111,684.50	17.34	2.98	-NA-	-NA-	13.22	9.04	-6.72	-1.89	-2.12	-2.12	-6.72	33.76	13.60
US Office	EUR	1,971.34	81,388.28	12.63	3.04	-NA-	-NA-	11.78	6.04	-7.71	1.59	0.76	0.76	-7.71	33.70	15.43
US Healthcare	EUR	3,137.84	80,610.98	12.51	5.82	-NA-	-NA-	6.06	-0.15	-11.51	-6.78	-3.62	-3.62	-11.51	16.74	15.75
US Diversified	EUR	1,938.01	69,360.46	10.77	4.30	-NA-	8.26	13.65	7.64	-3.70	-2.90	-1.38	-1.38	-3.70	23.99	14.25
US Industrial	EUR	1,476.63	52,193.37	8.10	2.90	-NA-	-NA-	18.63	18.40	8.28	0.84	-3.38	-3.38	8.28	64.60	15.77
US Lodging/Resorts	EUR	1,426.56	44,521.50	6.91	5.96	-NA-	-NA-	13.63	0.60	-5.67	3.74	0.05	0.05	-5.67	35.98	19.34
US Self Storage	EUR	4,733.71	43,208.07	6.71	3.87	-NA-	-NA-	16.05	10.31	-9.03	1.70	-0.40	-0.40	-9.03	35.06	18.27
US Industrial/Office	EUR	1,761.36	14,730.13	2.29	4.60	-NA-	-NA-	14.26	11.36	-7.64	-4.97	-4.48	-4.48	-7.64	15.83	15.56

European Public
Real Estate Association
Square de Meeus 23
1000 Brussels, Belgium
T +32 2739 1010
F +32 2739 1020
W www.epra.com
E info@epra.com

Gross Total Return

Index Description	Curr	Close Value Dec-17	Free Float Mkt Cap Ccy (m) Dec-17	Free Float Mkt Cap (%) Weight Dec-17	Div Yld (%) Dec-17	Total Rtn (%) -20 Yrs*	Total Rtn (%) -10 Yrs*	Total Rtn (%) -5 Yrs*	Total Rtn (%) -3 Yrs*	Total Rtn (%) -1 Yrs*	Total Rtn (%) -QTD	Total Rtn (%) Dec-17	Total Rtn (%) MTD	Total Rtn (%) YTD	10 Yrs Vlty (%)	36M Vlty (%)
Developed Diversified	USD	1,621.79	405,130.19	27.35	3.36	-NA-	1.08	4.49	4.34	17.79	3.52	1.63	1.63	17.79	33.94	9.14
Developed Retail	USD	1,824.88	325,497.06	21.98	4.55	-NA-	-NA-	5.24	2.17	2.99	7.51	4.03	4.03	2.99	34.67	11.93
Developed Residential	USD	3,156.00	213,738.14	14.43	2.90	-NA-	-NA-	12.46	11.51	16.53	3.42	0.60	0.60	16.53	32.81	10.60
Developed Office	USD	2,114.98	183,840.76	12.41	3.20	-NA-	-NA-	7.71	5.73	10.20	4.13	1.71	1.71	10.20	32.64	9.56
Developed Industrial	USD	1,209.06	109,710.94	7.41	3.26	-NA-	-NA-	12.51	14.54	25.02	-79.96	-0.58	-0.58	25.02	36.78	22.14
Developed Healthcare	USD	2,993.64	104,582.42	7.06	5.66	-NA-	-NA-	4.23	0.05	1.88	-4.70	-2.34	-2.34	1.88	15.75	14.46
Developed Lodging/Resorts	USD	1,475.59	58,425.77	3.94	6.02	-NA-	-NA-	11.52	0.69	8.06	5.57	0.96	0.96	8.06	35.45	15.42
Developed Self Storage	USD	4,704.41	54,963.24	3.71	3.81	-NA-	15.88	14.39	10.39	5.44	3.97	0.65	0.65	5.44	34.89	15.50
Developed Industrial/Office	USD	1,797.40	25,309.77	1.71	4.71	-NA-	-NA-	12.19	12.07	10.76	-0.28	-1.72	-1.72	10.76	14.56	11.90
Asia Diversified	USD	1,532.45	226,398.58	57.10	2.82	-NA-	-NA-	1.61	2.87	18.90	4.73	1.06	1.06	18.90	14.95	9.96
Asia Retail	USD	2,133.94	78,743.57	19.86	4.20	-NA-	-NA-	7.32	8.18	16.08	10.69	5.13	5.13	16.08	13.06	11.03
Asia Office	USD	1,998.61	50,651.60	12.77	3.70	-NA-	-NA-	4.11	3.31	4.16	2.92	-1.05	-1.05	4.16	13.92	10.69
Asia Industrial	USD	1,202.54	29,954.14	7.55	4.35	-NA-	-NA-	7.10	-NA-	21.35	4.38	1.28	1.28	21.35	14.73	11.65
Asia Residential	USD	3,934.39	7,077.82	1.79	3.07	-NA-	-NA-	7.73	2.37	-1.54	2.46	0.26	0.26	-1.54	20.77	12.98
Developed Asia Lodging/Resorts	USD	781.07	3,670.69	0.93	8.11	-NA-	-NA-	6.22	5.22	12.73	9.89	1.27	1.27	12.73	37.20	14.58
Developed Asia Industrial/Office	USD	-NA-	-NA-	0.00	-NA-	-NA-	-NA-	-NA-	-NA-	-NA-	-NA-	-NA-	-NA-	-NA-	-NA-	-NA-
Asia Ex Australia Diversified	USD	1,601.71	203,927.81	65.75	2.60	-NA-	-NA-	1.07	2.21	19.16	4.63	1.11	1.11	19.16	15.60	10.30
Asia Ex Australia Offices	USD	1,932.99	39,784.20	12.83	3.31	-NA-	-NA-	3.72	2.69	2.92	2.42	-1.26	-1.26	2.92	14.11	11.03
Asia Ex Australia Retail	USD	3,127.00	37,290.85	12.02	3.74	-NA-	-NA-	9.74	9.94	27.24	10.83	3.33	3.33	27.24	13.34	12.26
Asia Ex Australia Industrial	USD	3,327.10	18,396.57	5.93	5.07	-NA-	-NA-	4.53	5.60	15.12	4.94	1.16	1.16	15.12	14.41	11.85
Asia Ex Australia Residential	USD	3,905.36	7,077.82	2.28	3.07	-NA-	-NA-	7.73	2.37	-1.54	2.46	0.26	0.26	-1.54	19.77	12.98
Developed Asia ex Australia	USD	4,940.14	3,670.69	1.18	8.11	-NA-	-NA-	-NA-	5.22	12.73	9.89	1.27	1.27	12.73	14.35	14.58
Developed Europe Diversified	USD	1,650.98	84,012.81	31.55	3.59	-NA-	-NA-	9.22	5.36	23.95	5.65	5.18	5.18	23.95	15.91	12.69
Developed Europe Residential	USD	1,545.16	65,410.42	24.56	2.55	-NA-	-NA-	19.29	19.88	48.20	11.26	4.61	4.61	48.20	17.89	16.39
Developed Europe Retail	USD	1,399.89	58,251.44	21.88	4.73	-NA-	-NA-	4.39	1.00	12.38	6.63	3.81	3.81	12.38	17.50	13.98
Developed Europe Office	USD	2,484.37	31,003.46	11.64	2.79	-NA-	-NA-	10.52	12.02	42.07	9.05	7.04	7.04	42.07	14.84	12.94
Developed Europe Industrial	USD	917.16	13,593.07	5.10	2.08	-NA-	-NA-	18.73	15.65	41.15	7.20	5.02	5.02	41.15	15.86	13.47
Developed Europe Healthcare	USD	1,377.21	5,297.60	1.99	3.78	-NA-	-NA-	5.06	6.14	20.82	-0.41	4.18	4.18	20.82	12.08	11.17
Developed Europe Industrial/Office	USD	1,200.55	4,333.80	1.63	3.34	-NA-	-NA-	-NA-	-NA-	30.25	6.79	2.62	2.62	30.25	12.37	12.37
Developed Europe Self Storage	USD	3,493.73	3,078.99	1.16	2.97	-NA-	-NA-	25.53	17.38	51.26	16.81	6.68	6.68	51.26	18.35	15.20
Developed Europe Lodging/Resorts	USD	1,261.85	1,293.65	0.49	2.59	-NA-	-NA-	-NA-	-NA-	28.20	1.88	8.86	8.86	28.20	18.27	18.27

European Public
Real Estate Association
Square de Meeus 23
1000 Brussels, Belgium
T +32 2739 1010
F +32 2739 1020
W www.epra.com
E info@epra.com

Gross Total Return

Index Description	Curr	Close Value Dec-17	Free Float Mkt Cap Ccy (m) Dec-17	Free Float Mkt Cap (%) Weight Dec-17	Div Yld (%) Dec-17	Total Rtn (%) -20 Yrs*	Total Rtn (%) -10 Yrs*	Total Rtn (%) -5 Yrs*	Total Rtn (%) -3 Yrs*	Total Rtn (%) -1 Yrs*	Total Rtn (%) -QTD	Total Rtn (%) Dec-17	Total Rtn (%) MTD	Total Rtn (%) YTD	10 Yrs Vlty (%)	36M Vlty (%)
Eurozone Residential	USD	1,607.41	58,786.05	38.76	2.56	-NA-	7.57	18.88	20.41	49.95	11.35	4.18	4.18	49.95	30.72	17.44
Eurozone Retail	USD	2,168.34	44,426.08	29.30	4.96	-NA-	2.93	5.55	3.59	12.91	5.95	1.06	1.06	12.91	22.83	15.22
Eurozone Diversified	USD	2,216.23	23,039.75	15.19	3.84	-NA-	4.62	11.57	15.54	36.37	6.17	4.40	4.40	36.37	22.66	14.18
Eurozone Office	USD	1,674.96	20,718.72	13.66	3.09	-NA-	1.77	8.85	12.71	47.62	8.53	6.75	6.75	47.62	21.23	13.56
Eurozone Industrial	USD	2,517.50	1,871.19	1.23	4.56	-NA-	8.66	18.98	20.03	31.66	-0.63	3.17	3.17	31.66	27.58	14.88
Eurozone Industrial/Office Mixed	USD	1,528.82	1,630.20	1.07	2.20	-NA-	-NA-	-NA-	-NA-	42.55	7.56	1.56	1.56	42.55	16.55	16.55
UK Diversified	USD	987.10	31,610.60	41.15	3.73	-NA-	-0.78	6.01	-3.09	18.84	8.90	7.09	7.09	18.84	35.78	16.70
UK Retail	USD	703.79	13,825.36	18.00	3.99	-NA-	-NA-	0.85	-6.47	10.70	8.88	13.77	13.77	10.70	35.43	16.79
UK Industrial	USD	712.01	11,429.36	14.88	1.67	-NA-	-NA-	18.70	14.97	43.01	8.55	5.18	5.18	43.01	35.00	14.32
UK Residential	USD	951.50	6,091.19	7.93	2.74	-NA-	-NA-	17.50	12.36	33.76	10.82	8.43	8.43	33.76	38.13	14.20
UK Office	USD	1,872.52	5,845.64	7.61	1.88	-NA-	-NA-	8.88	0.46	31.43	12.88	10.81	10.81	31.43	38.24	24.84
UK Healthcare	USD	1,391.74	3,598.40	4.68	4.42	-NA-	-NA-	5.28	6.52	22.09	0.64	5.28	5.28	22.09	12.11	11.24
UK Self Storage	USD	3,493.73	3,078.99	4.01	2.97	-NA-	-NA-	25.53	17.38	51.26	16.81	6.68	6.68	51.26	35.85	15.20
Developed Industrial/Office UNITED	USD	1,285.52	1,333.87	1.74	4.71	-NA-	-NA-	-NA-	-NA-	21.53	6.47	4.68	4.68	21.53	11.90	11.90
North America Retail	USD	1,803.11	188,502.05	23.08	4.64	-NA-	-NA-	4.80	0.35	-4.10	6.51	3.64	3.64	-4.10	15.25	14.70
North America Residential	USD	3,167.39	141,249.90	17.29	3.05	-NA-	-NA-	10.59	8.78	7.17	0.21	-1.13	-1.13	7.17	12.54	10.82
North America Office	USD	1,969.97	102,185.69	12.51	3.08	-NA-	-NA-	9.20	5.66	6.02	3.32	1.61	1.61	6.02	13.41	12.53
North America Healthcare	USD	3,040.47	99,284.81	12.16	5.76	-NA-	-NA-	4.13	-0.13	1.21	-4.98	-2.68	-2.68	1.21	16.00	14.80
North America Diversified	USD	2,065.78	93,056.58	11.39	4.49	-NA-	-NA-	8.37	6.42	9.75	-0.99	-0.12	-0.12	9.75	13.19	12.49
North America Industrial	USD	1,456.73	66,163.73	8.10	3.01	-NA-	-NA-	15.74	17.76	23.61	2.46	-2.46	-2.46	23.61	54.67	13.86
North America Lodging/Resorts	USD	1,494.01	53,461.42	6.55	5.96	-NA-	-NA-	11.56	0.45	7.40	5.37	0.76	0.76	7.40	18.60	16.52
North America Self Storage	USD	4,820.58	51,884.25	6.35	3.87	-NA-	-NA-	13.90	10.03	3.56	3.30	0.31	0.31	3.56	16.67	15.91
North America Industrial	USD	1,791.73	20,975.97	2.57	5.00	-NA-	-NA-	12.11	12.04	8.73	-1.64	-2.56	-2.56	8.73	14.41	13.12
US Retail	USD	1,753.63	175,901.27	22.74	4.58	-NA-	4.87	5.30	0.20	-4.76	6.66	3.66	3.66	-4.76	26.10	15.20
US Residential	USD	3,112.53	134,110.75	17.34	2.98	-NA-	-NA-	11.12	8.76	6.20	-0.34	-1.42	-1.42	6.20	34.01	11.23
US Office	USD	2,006.81	97,731.05	12.63	3.04	-NA-	-NA-	9.71	5.77	5.07	3.19	1.47	1.47	5.07	33.97	12.89
US Healthcare	USD	3,194.16	96,797.66	12.51	5.82	-NA-	-NA-	4.09	-0.41	0.75	-5.31	-2.93	-2.93	0.75	17.68	15.03
US Diversified	USD	1,972.81	83,288.04	10.77	4.30	-NA-	6.15	11.55	7.37	9.63	-1.37	-0.68	-0.68	9.63	24.97	13.06
US Industrial	USD	1,502.95	62,673.80	8.10	2.90	-NA-	-NA-	16.44	18.10	23.27	2.42	-2.69	-2.69	23.27	57.52	14.53
US Lodging/Resorts	USD	1,452.62	53,461.42	6.91	5.96	-NA-	-NA-	11.52	0.34	7.40	5.37	0.76	0.76	7.40	35.91	16.55
US Self Storage	USD	4,820.58	51,884.25	6.71	3.87	-NA-	-NA-	13.90	10.03	3.56	3.30	0.31	0.31	3.56	34.79	15.91
US Industrial/Office	USD	1,792.35	17,687.94	2.29	4.60	-NA-	-NA-	12.14	11.08	5.15	-3.48	-3.80	-3.80	5.15	15.14	13.64

European Public
Real Estate Association
Square de Meeus 23
1000 Brussels, Belgium
T +32 2739 1010
F +32 2739 1020
W www.epra.com
E info@epra.com

Gross Total Return

Index Description	Curr	Close Value Dec-17	Free Float Mkt Cap Ccy (m) Dec-17	Free Float Mkt Cap (%) Weight Dec-17	Div Yld (%) Dec-17	Total Rtn (%) -20 Yrs*	Total Rtn (%) -10 Yrs*	Total Rtn (%) -5 Yrs*	Total Rtn (%) -3 Yrs*	Total Rtn (%) -1 Yrs*	Total Rtn (%) -QTD	Total Rtn (%) Dec-17	Total Rtn (%) MTD	Total Rtn (%) YTD	10 Yrs Vlty (%)	36M Vlty (%)
Developed Diversified	GBP	1,932.13	299,486.37	27.35	3.36	-NA-	5.06	8.40	9.40	7.59	2.67	1.70	1.70	7.59	32.42	9.56
Developed Retail	GBP	2,174.07	240,618.78	21.98	4.55	-NA-	-NA-	9.17	7.12	-5.92	6.63	4.10	4.10	-5.92	34.82	13.50
Developed Residential	GBP	3,759.91	158,002.69	14.43	2.90	-NA-	-NA-	16.67	16.92	6.44	2.58	0.67	0.67	6.44	33.20	13.24
Developed Office	GBP	2,519.68	135,901.50	12.41	3.20	-NA-	-NA-	11.74	10.86	0.66	3.28	1.78	1.78	0.66	32.33	10.44
Developed Industrial	GBP	1,440.41	81,102.15	7.41	3.26	-NA-	-NA-	16.72	20.09	14.20	-80.40	-0.51	-0.51	14.20	36.49	23.02
Developed Healthcare	GBP	3,566.49	77,310.97	7.06	5.66	-NA-	-NA-	8.13	4.90	-6.94	-5.48	-2.28	-2.28	-6.94	17.17	17.16
Developed Lodging/Resorts	GBP	1,757.95	43,190.36	3.94	6.02	-NA-	-NA-	15.69	5.57	-1.30	4.70	1.03	1.03	-1.30	34.82	15.29
Developed Self Storage	GBP	5,604.62	40,630.74	3.71	3.81	-NA-	20.45	18.67	15.74	-3.69	3.12	0.71	0.71	-3.69	34.89	16.94
Developed Industrial/Office	GBP	2,141.34	18,709.87	1.71	4.71	-NA-	-NA-	16.38	17.51	1.17	-1.10	-1.65	-1.65	1.17	14.79	13.98
Asia Diversified	GBP	1,825.69	167,361.73	57.10	2.82	-NA-	-NA-	5.41	7.85	8.60	3.87	1.13	1.13	8.60	13.59	11.06
Asia Retail	GBP	2,542.27	58,209.99	19.86	4.20	-NA-	-NA-	11.34	13.43	6.03	9.78	5.20	5.20	6.03	12.80	12.42
Asia Office	GBP	2,381.05	37,443.43	12.77	3.70	-NA-	-NA-	8.01	8.32	-4.85	2.07	-0.98	-0.98	-4.85	13.62	12.50
Asia Industrial	GBP	1,432.65	22,143.15	7.55	4.35	-NA-	-NA-	11.11	-NA-	10.84	3.52	1.35	1.35	10.84	14.22	13.71
Asia Residential	GBP	4,687.24	5,232.18	1.79	3.07	-NA-	-NA-	11.76	7.33	-10.07	1.62	0.33	0.33	-10.07	21.16	15.99
Developed Asia Lodging/Resorts	GBP	930.53	2,713.50	0.93	8.11	-NA-	-NA-	10.19	10.32	2.97	8.99	1.34	1.34	2.97	37.50	14.98
Developed Asia Industrial/Office	GBP	-NA-	-NA-	0.00	-NA-	-NA-	-NA-	-NA-	-NA-	-NA-	-NA-	-NA-	-NA-	-NA-	-NA-	-NA-
Asia Ex Australia Diversified	GBP	1,908.20	150,750.55	65.75	2.60	-NA-	-NA-	4.85	7.16	8.85	3.77	1.17	1.17	8.85	14.21	11.30
Asia Ex Australia Offices	GBP	2,302.88	29,409.87	12.83	3.31	-NA-	-NA-	7.60	7.67	-5.99	1.58	-1.19	-1.19	-5.99	14.33	12.91
Asia Ex Australia Retail	GBP	3,725.36	27,566.70	12.02	3.74	-NA-	-NA-	13.84	15.27	16.22	9.92	3.40	3.40	16.22	14.19	14.31
Asia Ex Australia Industrial	GBP	3,963.76	13,599.39	5.93	5.07	-NA-	-NA-	8.44	10.72	5.15	4.08	1.23	1.23	5.15	14.45	14.46
Asia Ex Australia Residential	GBP	4,652.67	5,232.18	2.28	3.07	-NA-	-NA-	11.76	7.33	-10.07	1.62	0.33	0.33	-10.07	20.16	15.99
Developed Asia ex Australia	GBP	5,885.45	2,713.50	1.18	8.11	-NA-	-NA-	-NA-	10.32	2.97	8.99	1.34	1.34	2.97	14.72	14.98
Developed Europe Diversified	GBP	1,966.90	62,105.20	31.55	3.59	-NA-	-NA-	13.31	10.47	13.22	4.78	5.25	5.25	13.22	13.02	10.93
Developed Europe Residential	GBP	1,840.83	48,353.66	24.56	2.55	-NA-	-NA-	23.76	25.69	35.37	10.35	4.68	4.68	35.37	17.01	17.01
Developed Europe Retail	GBP	1,667.76	43,061.50	21.88	4.73	-NA-	-NA-	8.30	5.89	2.65	5.76	3.88	3.88	2.65	15.36	13.63
Developed Europe Office	GBP	2,959.76	22,918.84	11.64	2.79	-NA-	-NA-	14.66	17.45	29.78	8.15	7.11	7.11	29.78	12.49	11.78
Developed Europe Industrial	GBP	1,092.66	10,048.47	5.10	2.08	-NA-	-NA-	23.17	21.26	28.93	6.32	5.09	5.09	28.93	12.46	11.10
Developed Europe Healthcare	GBP	1,640.75	3,916.17	1.99	3.78	-NA-	-NA-	8.99	11.29	10.36	-1.23	4.25	4.25	10.36	9.41	9.35
Developed Europe Industrial/Office	GBP	1,430.28	3,203.70	1.63	3.34	-NA-	-NA-	-NA-	-NA-	18.98	5.91	2.69	2.69	18.98	10.89	10.89
Developed Europe Self Storage	GBP	4,162.27	2,276.10	1.16	2.97	-NA-	-NA-	30.22	23.07	38.16	15.85	6.75	6.75	38.16	15.38	12.21
Developed Europe Lodging/Resorts	GBP	1,503.31	956.31	0.49	2.59	-NA-	-NA-	-NA-	-NA-	17.10	1.04	8.94	8.94	17.10	17.60	17.60

European Public
Real Estate Association
Square de Meeus 23
1000 Brussels, Belgium
T +32 2739 1010
F +32 2739 1020
W www.epra.com
E info@epra.com

Gross Total Return

Index Description	Curr	Close Value Dec-17	Free Float Mkt Cap Ccy (m) Dec-17	Free Float Mkt Cap (%) Weight Dec-17	Div Yld (%) Dec-17	Total Rtn (%) -20 Yrs*	Total Rtn (%) -10 Yrs*	Total Rtn (%) -5 Yrs*	Total Rtn (%) -3 Yrs*	Total Rtn (%) -1 Yrs*	Total Rtn (%) -QTD	Total Rtn (%) Dec-17	Total Rtn (%) MTD	Total Rtn (%) YTD	10 Yrs Vlty (%)	36M Vlty (%)
Eurozone Residential	GBP	1,915.00	43,456.70	38.76	2.56	-NA-	11.81	23.33	26.25	36.97	10.44	4.25	4.25	36.97	30.35	18.39
Eurozone Retail	GBP	2,583.26	32,841.30	29.30	4.96	-NA-	6.99	9.50	8.61	3.13	5.08	1.12	1.12	3.13	20.81	15.46
Eurozone Diversified	GBP	2,640.31	17,031.79	15.19	3.84	-NA-	8.74	15.74	21.14	24.56	5.30	4.47	4.47	24.56	20.49	14.60
Eurozone Office	GBP	1,995.47	15,316.00	13.66	3.09	-NA-	4.26	3.99	-0.35	34.84	7.64	6.82	6.82	34.84	23.09	21.19
Eurozone Industrial	GBP	2,999.23	1,383.25	1.23	4.56	-NA-	12.94	23.44	25.86	20.26	-1.44	3.24	3.24	20.26	26.35	14.60
Eurozone Industrial/Office Mixed	GBP	1,821.36	1,205.10	1.07	2.20	-NA-	-NA-	-NA-	-NA-	30.21	6.67	1.63	1.63	30.21	16.62	16.62
UK Diversified	GBP	1,175.99	23,367.66	41.15	3.73	-NA-	3.12	9.98	1.61	8.56	8.01	7.17	7.17	8.56	33.70	13.43
UK Retail	GBP	838.47	10,220.19	18.00	3.99	-NA-	-NA-	4.62	-1.93	1.12	7.99	13.84	13.84	1.12	34.09	14.96
UK Industrial	GBP	848.26	8,448.98	14.88	1.67	-NA-	-NA-	23.15	20.54	30.63	7.66	5.25	5.25	30.63	33.51	11.76
UK Residential	GBP	1,133.57	4,502.82	7.93	2.74	-NA-	-NA-	21.90	17.81	22.18	9.91	8.51	8.51	22.18	37.19	10.48
UK Office	GBP	2,230.84	4,321.30	7.61	1.88	-NA-	-NA-	12.96	5.33	20.06	11.96	10.88	10.88	20.06	36.36	21.89
UK Healthcare	GBP	1,658.05	2,660.07	4.68	4.42	-NA-	-NA-	9.22	11.68	11.52	-0.19	5.35	5.35	11.52	9.44	9.41
UK Self Storage	GBP	4,162.27	2,276.10	4.01	2.97	-NA-	-NA-	30.22	23.07	38.16	15.85	6.75	6.75	38.16	34.45	12.21
Developed Industrial/Office UNITED	GBP	1,531.51	986.04	1.74	4.71	-NA-	-NA-	-NA-	-NA-	11.01	5.60	4.75	4.75	11.01	7.67	7.67
North America Retail	GBP	2,148.14	139,347.29	23.08	4.64	-NA-	-NA-	8.72	5.21	-12.40	5.63	3.71	3.71	-12.40	15.54	16.58
North America Residential	GBP	3,773.48	104,416.85	17.29	3.05	-NA-	-NA-	14.72	14.05	-2.10	-0.61	-1.06	-1.06	-2.10	13.82	13.85
North America Office	GBP	2,346.93	75,539.23	12.51	3.08	-NA-	-NA-	13.29	10.78	-3.16	2.48	1.67	1.67	-3.16	12.80	13.26
North America Healthcare	GBP	3,622.28	73,394.80	12.16	5.76	-NA-	-NA-	8.03	4.71	-7.55	-5.76	-2.62	-2.62	-7.55	17.47	17.53
North America Diversified	GBP	2,461.07	68,790.67	11.39	4.49	-NA-	-NA-	12.42	11.58	0.25	-1.81	-0.05	-0.05	0.25	12.59	13.53
North America Industrial	GBP	1,735.48	48,910.53	8.10	3.01	-NA-	-NA-	20.07	23.47	12.91	1.62	-2.40	-2.40	12.91	46.73	15.82
North America Lodging/Resorts	GBP	1,779.89	39,520.55	6.55	5.96	-NA-	-NA-	15.73	5.32	-1.90	4.50	0.83	0.83	-1.90	17.30	16.39
North America Self Storage	GBP	5,743.01	38,354.64	6.35	3.87	-NA-	-NA-	18.16	15.37	-5.40	2.45	0.38	0.38	-5.40	16.67	17.51
North America Industrial	GBP	2,134.59	15,506.17	2.57	5.00	-NA-	-NA-	16.31	17.47	-0.68	-2.44	-2.49	-2.49	-0.68	15.74	15.50
US Retail	GBP	2,089.20	130,032.35	22.74	4.58	-NA-	9.00	9.24	5.06	-13.00	5.79	3.73	3.73	-13.00	25.85	17.08
US Residential	GBP	3,708.12	99,139.34	17.34	2.98	-NA-	-NA-	15.28	14.04	-3.00	-1.16	-1.36	-1.36	-3.00	33.75	14.30
US Office	GBP	2,390.82	72,246.20	12.63	3.04	-NA-	-NA-	13.81	10.90	-4.03	2.34	1.54	1.54	-4.03	33.27	13.63
US Healthcare	GBP	3,805.37	71,556.21	12.51	5.82	-NA-	-NA-	7.99	4.42	-7.97	-6.09	-2.87	-2.87	-7.97	17.72	17.79
US Diversified	GBP	2,350.31	61,569.43	10.77	4.30	-NA-	10.33	15.72	12.57	0.14	-2.18	-0.62	-0.62	0.14	24.29	14.21
US Industrial	GBP	1,790.54	46,330.66	8.10	2.90	-NA-	-NA-	20.79	23.82	12.60	1.58	-2.63	-2.63	12.60	52.55	16.49
US Lodging/Resorts	GBP	1,730.58	39,520.55	6.91	5.96	-NA-	-NA-	15.70	5.21	-1.90	4.50	0.83	0.83	-1.90	35.28	16.43
US Self Storage	GBP	5,743.01	38,354.64	6.71	3.87	-NA-	-NA-	18.16	15.37	-5.40	2.45	0.38	0.38	-5.40	34.82	17.51
US Industrial/Office	GBP	2,135.32	13,075.54	2.29	4.60	-NA-	-NA-	16.34	16.46	-3.95	-4.27	-3.74	-3.74	-3.95	16.65	16.02

European Public
Real Estate Association
Square de Meeus 23
1000 Brussels, Belgium
T +32 2739 1010
F +32 2739 1020
W www.epra.com
E info@epra.com

Gross Total Return

Index Description	Curr	Close Value Dec-17	Free Float Mkt Cap Ccy (m) Dec-17	Free Float Mkt Cap (%) Weight Dec-17	Div Yld (%) Dec-17	Total Rtn (%) -20 Yrs*	Total Rtn (%) -10 Yrs*	Total Rtn (%) -5 Yrs*	Total Rtn (%) -3 Yrs*	Total Rtn (%) -1 Yrs*	Total Rtn (%) -QTD	Total Rtn (%) Dec-17	Total Rtn (%) MTD	Total Rtn (%) YTD	10 Yrs Vlty (%)	36M Vlty (%)
Developed Diversified	JPY	1,784.92	45,637,915.84	27.35	3.36	-NA-	1.16	10.17	2.20	13.76	3.60	2.31	2.31	13.76	34.97	9.75
Developed Retail	JPY	2,008.43	36,667,243.32	21.98	4.55	-NA-	-NA-	10.95	0.07	-0.53	7.59	4.72	4.72	-0.53	35.23	12.03
Developed Residential	JPY	3,473.43	24,077,601.43	14.43	2.90	-NA-	-NA-	18.57	9.22	12.55	3.50	1.27	1.27	12.55	33.32	11.46
Developed Office	JPY	2,327.70	20,709,661.34	12.41	3.20	-NA-	-NA-	13.56	3.56	6.43	4.21	2.39	2.39	6.43	33.14	10.76
Developed Industrial	JPY	1,330.66	12,358,937.38	7.41	3.26	-NA-	-NA-	18.63	12.18	20.75	-79.72	0.08	0.08	20.75	37.09	21.81
Developed Healthcare	JPY	3,294.75	11,781,209.11	7.06	5.66	-NA-	-NA-	9.90	-2.01	-1.60	-4.63	-1.69	-1.69	-1.60	15.17	12.91
Developed Lodging/Resorts	JPY	1,624.01	6,581,662.54	3.94	6.02	-NA-	-NA-	17.58	-1.38	4.37	5.65	1.63	1.63	4.37	37.53	20.53
Developed Self Storage	JPY	5,177.59	6,191,608.53	3.71	3.81	-NA-	15.98	20.61	8.12	1.84	4.05	1.32	1.32	1.84	36.00	17.66
Developed Industrial/Office	JPY	1,978.18	2,851,145.69	1.71	4.71	-NA-	-NA-	18.28	9.77	6.98	-0.21	-1.06	-1.06	6.98	15.90	13.25
Asia Diversified	JPY	1,686.59	25,503,799.96	57.10	2.82	-NA-	-NA-	7.13	0.75	14.83	4.81	1.74	1.74	14.83	16.10	9.79
Asia Retail	JPY	2,348.57	8,870,463.01	19.86	4.20	-NA-	-NA-	13.15	5.96	12.12	10.77	5.83	5.83	12.12	13.00	9.66
Asia Office	JPY	2,199.63	5,705,903.09	12.77	3.70	-NA-	-NA-	9.77	1.19	0.60	3.00	-0.39	-0.39	0.60	12.81	6.76
Asia Industrial	JPY	1,323.49	3,374,334.18	7.55	4.35	-NA-	-NA-	12.92	-NA-	17.20	4.46	1.96	1.96	17.20	13.73	7.92
Asia Residential	JPY	4,330.11	797,316.97	1.79	3.07	-NA-	-NA-	13.58	0.26	-4.91	2.53	0.93	0.93	-4.91	20.10	8.47
Developed Asia Lodging/Resorts	JPY	859.63	413,503.61	0.93	8.11	-NA-	-NA-	11.99	3.06	8.88	9.97	1.95	1.95	8.88	37.66	14.58
Developed Asia Industrial/Office	JPY	-NA-	-NA-	0.00	-NA-	-NA-	-NA-	-NA-	-NA-	-NA-	-NA-	-NA-	-NA-	-NA-	-NA-	-NA-
Asia Ex Australia Diversified	JPY	1,762.81	22,972,467.58	65.75	2.60	-NA-	-NA-	6.56	0.11	15.09	4.71	1.78	1.78	15.09	16.89	10.07
Asia Ex Australia Offices	JPY	2,127.41	4,481,689.61	12.83	3.31	-NA-	-NA-	9.36	0.58	-0.60	2.50	-0.60	-0.60	-0.60	13.40	6.79
Asia Ex Australia Retail	JPY	3,441.51	4,200,813.92	12.02	3.74	-NA-	-NA-	15.70	7.68	22.89	10.91	4.01	4.01	22.89	12.69	8.91
Asia Ex Australia Industrial	JPY	3,661.75	2,072,373.65	5.93	5.07	-NA-	-NA-	10.21	3.43	11.19	5.02	1.84	1.84	11.19	12.77	6.53
Asia Ex Australia Residential	JPY	4,298.17	797,316.97	2.28	3.07	-NA-	-NA-	13.58	0.26	-4.91	2.53	0.93	0.93	-4.91	18.82	8.47
Developed Asia ex Australia	JPY	5,437.02	413,503.61	1.18	8.11	-NA-	-NA-	-NA-	3.06	8.88	9.97	1.95	1.95	8.88	14.96	14.58
Developed Europe Diversified	JPY	1,817.04	9,464,042.91	31.55	3.59	-NA-	-NA-	15.16	3.20	19.72	5.73	5.88	5.88	19.72	17.49	14.87
Developed Europe Residential	JPY	1,700.57	7,368,483.63	24.56	2.55	-NA-	-NA-	25.78	17.42	43.14	11.34	5.30	5.30	43.14	18.19	15.73
Developed Europe Retail	JPY	1,540.69	6,562,024.68	21.88	4.73	-NA-	-NA-	10.07	-1.08	8.54	6.72	4.50	4.50	8.54	18.62	15.08
Developed Europe Office	JPY	2,734.25	3,492,540.01	11.64	2.79	-NA-	-NA-	16.52	9.72	37.22	9.13	7.75	7.75	37.22	16.03	14.42
Developed Europe Industrial	JPY	1,009.41	1,531,259.51	5.10	2.08	-NA-	-NA-	25.18	13.28	36.33	7.28	5.72	5.72	36.33	17.54	15.34
Developed Europe Healthcare	JPY	1,515.74	596,774.98	1.99	3.78	-NA-	-NA-	10.77	3.96	16.69	-0.34	4.87	4.87	16.69	15.10	15.69
Developed Europe Industrial/Office	JPY	1,321.31	488,202.94	1.63	3.34	-NA-	-NA-	-NA-	-NA-	25.80	6.87	3.30	3.30	25.80	14.60	14.60
Developed Europe Self Storage	JPY	3,845.14	346,848.31	1.16	2.97	-NA-	-NA-	32.35	14.97	46.09	16.90	7.39	7.39	46.09	20.08	16.37
Developed Europe Lodging/Resorts	JPY	1,388.77	145,729.71	0.49	2.59	-NA-	-NA-	-NA-	-NA-	23.82	1.96	9.59	9.59	23.82	18.31	18.31

European Public
Real Estate Association
Square de Meeus 23
1000 Brussels, Belgium
T +32 2739 1010
F +32 2739 1020
W www.epra.com
E info@epra.com

Gross Total Return

Index Description	Curr	Close Value Dec-17	Free Float Mkt Cap Ccy (m) Dec-17	Free Float Mkt Cap (%) Weight Dec-17	Div Yld (%) Dec-17	Total Rtn (%) -20 Yrs*	Total Rtn (%) -10 Yrs*	Total Rtn (%) -5 Yrs*	Total Rtn (%) -3 Yrs*	Total Rtn (%) -1 Yrs*	Total Rtn (%) -QTD	Total Rtn (%) Dec-17	Total Rtn (%) MTD	Total Rtn (%) YTD	10 Yrs Vlty (%)	36M Vlty (%)
Eurozone Residential	JPY	1,769.09	6,622,248.51	38.76	2.56	-NA-	7.66	25.34	17.93	44.83	11.44	4.88	4.88	44.83	30.72	16.36
Eurozone Retail	JPY	2,386.44	5,004,597.38	29.30	4.96	-NA-	3.02	11.28	1.46	9.05	6.03	1.73	1.73	9.05	24.02	15.44
Eurozone Diversified	JPY	2,439.14	2,595,427.73	15.19	3.84	-NA-	4.70	17.63	13.16	31.71	6.25	5.09	5.09	31.71	23.45	13.81
Eurozone Office	JPY	1,843.43	2,333,964.10	13.66	3.09	-NA-	1.12	13.17	7.68	42.57	8.61	7.46	7.46	42.57	23.78	14.89
Eurozone Industrial	JPY	2,770.71	210,789.46	1.23	4.56	-NA-	8.75	25.45	17.57	27.16	-0.55	3.86	3.86	27.16	27.52	14.13
Eurozone Industrial/Office Mixed	JPY	1,682.59	183,642.15	1.07	2.20	-NA-	-NA-	-NA-	-NA-	37.68	7.64	2.24	2.24	37.68	16.09	16.09
UK Diversified	JPY	1,086.39	3,560,934.37	41.15	3.73	-NA-	-0.70	11.77	-5.08	14.78	8.98	7.81	7.81	14.78	37.65	20.77
UK Retail	JPY	774.58	1,557,427.30	18.00	3.99	-NA-	-NA-	6.33	-8.39	6.92	8.97	14.52	14.52	6.92	36.76	19.94
UK Industrial	JPY	783.63	1,287,517.62	14.88	1.67	-NA-	-NA-	25.15	12.61	38.12	8.63	5.88	5.88	38.12	36.00	16.47
UK Residential	JPY	1,047.20	686,172.92	7.93	2.74	-NA-	-NA-	23.88	10.05	29.19	10.90	9.16	9.16	29.19	39.61	18.27
UK Office	JPY	2,060.87	658,510.83	7.61	1.88	-NA-	-NA-	14.80	-1.61	26.94	12.97	11.54	11.54	26.94	39.99	28.26
UK Healthcare	JPY	1,531.72	405,360.11	4.68	4.42	-NA-	-NA-	11.00	4.33	17.92	0.71	5.98	5.98	17.92	15.12	15.74
UK Self Storage	JPY	3,845.14	346,848.31	4.01	2.97	-NA-	-NA-	32.35	14.97	46.09	16.90	7.39	7.39	46.09	36.83	16.37
Developed Industrial/Office UNITED	JPY	1,414.82	150,260.46	1.74	4.71	-NA-	-NA-	-NA-	-NA-	17.37	6.55	5.38	5.38	17.37	17.16	17.16
North America Retail	JPY	1,984.47	21,234,755.62	23.08	4.64	-NA-	-NA-	10.50	-1.72	-7.38	6.59	4.33	4.33	-7.38	16.22	14.82
North America Residential	JPY	3,485.97	15,911,800.83	17.29	3.05	-NA-	-NA-	16.59	6.54	3.51	0.29	-0.47	-0.47	3.51	13.94	12.53
North America Office	JPY	2,168.11	11,511,218.25	12.51	3.08	-NA-	-NA-	15.13	3.49	2.40	3.40	2.28	2.28	2.40	15.28	14.86
North America Healthcare	JPY	3,346.29	11,184,434.13	12.16	5.76	-NA-	-NA-	9.79	-2.18	-2.25	-4.91	-2.03	-2.03	-2.25	15.35	13.12
North America Diversified	JPY	2,273.56	10,482,823.91	11.39	4.49	-NA-	-NA-	14.25	4.23	6.00	-0.92	0.55	0.55	6.00	13.97	12.50
North America Industrial	JPY	1,603.25	7,453,343.69	8.10	3.01	-NA-	-NA-	22.03	15.34	19.39	2.54	-1.81	-1.81	19.39	48.66	15.07
North America Lodging/Resorts	JPY	1,644.28	6,022,429.22	6.55	5.96	-NA-	-NA-	17.62	-1.62	3.73	5.45	1.43	1.43	3.73	22.45	21.80
North America Self Storage	JPY	5,305.44	5,844,760.21	6.35	3.87	-NA-	-NA-	20.09	7.77	0.02	3.38	0.98	0.98	0.02	18.51	18.06
North America Industrial	JPY	1,971.95	2,362,942.75	2.57	5.00	-NA-	-NA-	18.21	9.73	5.01	-1.56	-1.91	-1.91	5.01	16.29	14.30
US Retail	JPY	1,930.02	19,815,277.84	22.74	4.58	-NA-	4.96	11.02	-1.86	-8.01	6.74	4.35	4.35	-8.01	27.15	15.35
US Residential	JPY	3,425.59	15,107,575.47	17.34	2.98	-NA-	-NA-	17.16	6.53	2.57	-0.27	-0.77	-0.77	2.57	33.85	13.03
US Office	JPY	2,208.66	11,009,403.01	12.63	3.04	-NA-	-NA-	15.67	3.60	1.48	3.26	2.15	2.15	1.48	34.33	15.25
US Healthcare	JPY	3,515.43	10,904,256.29	12.51	5.82	-NA-	-NA-	9.75	-2.46	-2.69	-5.24	-2.29	-2.29	-2.69	15.59	13.35
US Diversified	JPY	2,171.23	9,382,398.19	10.77	4.30	-NA-	6.24	17.61	5.16	5.89	-1.29	-0.02	-0.02	5.89	26.08	13.19
US Industrial	JPY	1,654.12	7,060,203.40	8.10	2.90	-NA-	-NA-	22.76	15.67	19.06	2.50	-2.04	-2.04	19.06	56.35	15.67
US Lodging/Resorts	JPY	1,598.72	6,022,429.22	6.91	5.96	-NA-	-NA-	17.58	-1.72	3.73	5.45	1.43	1.43	3.73	38.12	21.82
US Self Storage	JPY	5,305.44	5,844,760.21	6.71	3.87	-NA-	-NA-	20.09	7.77	0.02	3.38	0.98	0.98	0.02	35.78	18.06
US Industrial/Office	JPY	1,972.63	1,992,546.07	2.29	4.60	-NA-	-NA-	18.23	8.79	1.56	-3.41	-3.16	-3.16	1.56	16.75	14.73

European Public
Real Estate Association
Square de Meeus 23
1000 Brussels, Belgium
T +32 2739 1010
F +32 2739 1020
W www.epra.com
E info@epra.com

Gross Total Return

Index Description	Curr	Close Value Dec-17	Free Float Mkt Cap Ccy (m) Dec-17	Free Float Mkt Cap (%) Weight Dec-17	Div Yld (%) Dec-17	Total Rtn (%) -20 Yrs*	Total Rtn (%) -10 Yrs*	Total Rtn (%) -5 Yrs*	Total Rtn (%) -3 Yrs*	Total Rtn (%) -1 Yrs*	Total Rtn (%) -QTD	Total Rtn (%) Dec-17	Total Rtn (%) MTD	Total Rtn (%) YTD	10 Yrs Vlty (%)	36M Vlty (%)
Developed Diversified	AUD	1,356.83	517,969.94	27.35	3.36	-NA-	1.44	10.58	5.93	9.05	3.85	-1.36	-1.36	9.05	33.75	8.46
Developed Retail	AUD	1,526.73	416,156.82	21.98	4.55	-NA-	-NA-	11.37	3.72	-4.65	7.86	0.97	0.97	-4.65	34.35	12.67
Developed Residential	AUD	2,640.38	273,270.01	14.43	2.90	-NA-	-NA-	19.02	13.20	7.88	3.76	-2.36	-2.36	7.88	35.21	12.65
Developed Office	AUD	1,769.44	235,045.40	12.41	3.20	-NA-	-NA-	13.99	7.34	2.02	4.47	-1.28	-1.28	2.02	34.39	9.83
Developed Industrial	AUD	1,011.52	140,268.41	7.41	3.26	-NA-	-NA-	19.07	16.28	15.74	-80.53	-3.50	-3.50	15.74	37.98	21.77
Developed Healthcare	AUD	2,504.55	133,711.46	7.06	5.66	-NA-	-NA-	10.31	1.57	-5.68	-4.40	-5.21	-5.21	-5.68	19.89	14.96
Developed Lodging/Resorts	AUD	1,234.51	74,698.93	3.94	6.02	-NA-	-NA-	18.02	2.22	0.04	5.90	-2.01	-2.01	0.04	37.52	17.43
Developed Self Storage	AUD	3,935.82	70,271.99	3.71	3.81	-NA-	16.31	21.06	12.06	-2.39	4.30	-2.31	-2.31	-2.39	37.38	18.47
Developed Industrial/Office	AUD	1,503.75	32,359.23	1.71	4.71	-NA-	-NA-	18.72	13.77	2.54	0.04	-4.61	-4.61	2.54	18.92	13.94
Asia Diversified	AUD	1,282.08	289,456.73	57.10	2.82	-NA-	-NA-	7.53	4.43	10.07	5.06	-1.91	-1.91	10.07	16.16	8.28
Asia Retail	AUD	1,785.30	100,675.79	19.86	4.20	-NA-	-NA-	13.57	9.82	7.47	11.04	2.04	2.04	7.47	18.59	10.33
Asia Office	AUD	1,672.08	64,759.45	12.77	3.70	-NA-	-NA-	10.18	4.88	-3.57	3.25	-3.96	-3.96	-3.57	17.28	9.91
Asia Industrial	AUD	1,006.07	38,297.18	7.55	4.35	-NA-	-NA-	13.34	-NA-	12.34	4.71	-1.69	-1.69	12.34	17.70	10.28
Asia Residential	AUD	3,291.60	9,049.19	1.79	3.07	-NA-	-NA-	14.01	3.92	-8.85	2.78	-2.69	-2.69	-8.85	21.42	12.74
Developed Asia Lodging/Resorts	AUD	653.46	4,693.08	0.93	8.11	-NA-	-NA-	12.41	6.82	4.36	10.24	-1.71	-1.71	4.36	37.31	15.54
Developed Asia Industrial/Office	AUD	-NA-	-NA-	0.00	-NA-	-NA-	-NA-	-NA-	-NA-	-NA-	-NA-	-NA-	-NA-	-NA-	-NA-	-NA-
Asia Ex Australia Diversified	AUD	1,340.03	260,727.24	65.75	2.60	-NA-	-NA-	6.96	3.76	10.32	4.97	-1.87	-1.87	10.32	11.63	8.45
Asia Ex Australia Offices	AUD	1,617.18	50,865.17	12.83	3.31	-NA-	-NA-	9.77	4.25	-4.72	2.75	-4.16	-4.16	-4.72	12.44	10.31
Asia Ex Australia Retail	AUD	2,616.12	47,677.36	12.02	3.74	-NA-	-NA-	16.13	11.61	17.80	11.18	0.29	0.29	17.80	11.09	11.05
Asia Ex Australia Industrial	AUD	2,783.53	23,520.51	5.93	5.07	-NA-	-NA-	10.62	7.21	6.58	5.28	-1.81	-1.81	6.58	11.27	10.59
Asia Ex Australia Residential	AUD	3,267.32	9,049.19	2.28	3.07	-NA-	-NA-	14.01	3.92	-8.85	2.78	-2.69	-2.69	-8.85	17.23	12.74
Developed Asia ex Australia	AUD	4,133.03	4,693.08	1.18	8.11	-NA-	-NA-	-NA-	6.82	4.36	10.24	-1.71	-1.71	4.36	15.42	15.54
Developed Europe Diversified	AUD	1,381.25	107,412.66	31.55	3.59	-NA-	-NA-	15.59	6.96	14.75	5.98	2.09	2.09	14.75	19.93	14.59
Developed Europe Residential	AUD	1,292.71	83,628.99	24.56	2.55	-NA-	-NA-	26.25	21.70	37.20	11.61	1.53	1.53	37.20	22.40	17.24
Developed Europe Retail	AUD	1,171.18	74,476.05	21.88	4.73	-NA-	-NA-	10.48	2.53	4.04	6.98	0.76	0.76	4.04	20.60	16.36
Developed Europe Office	AUD	2,078.48	39,638.77	11.64	2.79	-NA-	-NA-	16.96	13.72	31.53	9.39	3.89	3.89	31.53	18.48	13.97
Developed Europe Industrial	AUD	767.32	17,379.11	5.10	2.08	-NA-	-NA-	25.65	17.41	30.67	7.54	1.93	1.93	30.67	19.59	14.95
Developed Europe Healthcare	AUD	1,152.21	6,773.13	1.99	3.78	-NA-	-NA-	11.19	7.76	11.85	-0.09	1.12	1.12	11.85	19.27	13.61
Developed Europe Industrial/Office	AUD	1,004.41	5,540.89	1.63	3.34	-NA-	-NA-	-NA-	-NA-	20.59	7.13	-0.40	-0.40	20.59	14.35	14.35
Developed Europe Self Storage	AUD	2,922.94	3,936.57	1.16	2.97	-NA-	-NA-	32.84	19.17	40.03	17.18	3.54	3.54	40.03	22.83	16.38
Developed Europe Lodging/Resorts	AUD	1,055.69	1,653.97	0.49	2.59	-NA-	-NA-	-NA-	-NA-	18.68	2.20	5.66	5.66	18.68	18.25	18.25

Gross Total Return

Index Description	Curr	Close Value Dec-17	Free Float Mkt Cap Ccy (m) Dec-17	Free Float Mkt Cap (%) Weight Dec-17	Div Yld (%) Dec-17	Total Rtn (%) -20 Yrs*	Total Rtn (%) -10 Yrs*	Total Rtn (%) -5 Yrs*	Total Rtn (%) -3 Yrs*	Total Rtn (%) -1 Yrs*	Total Rtn (%) -QTD	Total Rtn (%) Dec-17	Total Rtn (%) MTD	Total Rtn (%) YTD	10 Yrs Vlty (%)	36M Vlty (%)
Eurozone Residential	AUD	1,344.80	75,159.56	38.76	2.56	-NA-	7.96	25.81	22.24	38.82	11.71	1.12	1.12	38.82	28.28	18.15
Eurozone Retail	AUD	1,814.08	56,799.94	29.30	4.96	-NA-	3.31	11.70	5.16	4.53	6.28	-1.91	-1.91	4.53	19.90	17.54
Eurozone Diversified	AUD	1,854.15	29,456.94	15.19	3.84	-NA-	5.00	18.07	17.29	26.25	6.51	1.33	1.33	26.25	18.67	15.02
Eurozone Office	AUD	1,401.31	26,489.45	13.66	3.09	-NA-	5.96	11.21	7.99	36.66	8.88	3.61	3.61	36.66	22.18	23.47
Eurozone Industrial	AUD	2,106.20	2,392.37	1.23	4.56	-NA-	9.06	25.92	21.86	21.89	-0.31	0.14	0.14	21.89	25.33	14.42
Eurozone Industrial/Office Mixed	AUD	1,279.04	2,084.26	1.07	2.20	-NA-	-NA-	-NA-	-NA-	31.97	7.90	-1.42	-1.42	31.97	17.39	17.39
UK Diversified	AUD	825.83	40,415.01	41.15	3.73	-NA-	-0.42	12.19	-1.62	10.02	9.25	3.95	3.95	10.02	38.03	19.18
UK Retail	AUD	588.81	17,676.10	18.00	3.99	-NA-	-NA-	6.73	-5.04	2.49	9.23	10.42	10.42	2.49	37.78	18.56
UK Industrial	AUD	595.69	14,612.75	14.88	1.67	-NA-	-NA-	25.62	16.72	32.39	8.90	2.09	2.09	32.39	36.82	16.05
UK Residential	AUD	796.05	7,787.76	7.93	2.74	-NA-	-NA-	24.35	14.07	23.84	11.17	5.25	5.25	23.84	45.57	16.47
UK Office	AUD	1,566.60	7,473.80	7.61	1.88	-NA-	-NA-	15.23	1.98	21.68	13.24	7.55	7.55	21.68	40.57	26.74
UK Healthcare	AUD	1,164.36	4,600.66	4.68	4.42	-NA-	-NA-	11.42	8.13	13.03	0.96	2.18	2.18	13.03	19.28	13.63
UK Self Storage	AUD	2,922.94	3,936.57	4.01	2.97	-NA-	12.76	32.84	19.17	40.03	17.18	3.54	3.54	40.03	45.73	16.38
Developed Industrial/Office UNITED	AUD	1,075.50	1,705.39	1.74	4.71	-NA-	-NA-	-NA-	-NA-	12.51	6.81	1.60	1.60	12.51	14.82	14.82
North America Retail	AUD	1,508.52	241,004.98	23.08	4.64	-NA-	-NA-	10.91	1.87	-11.22	6.85	0.59	0.59	-11.22	20.04	15.20
North America Residential	AUD	2,649.91	180,591.83	17.29	3.05	-NA-	-NA-	17.03	10.43	-0.78	0.53	-4.04	-4.04	-0.78	18.54	13.18
North America Office	AUD	1,648.12	130,647.18	12.51	3.08	-NA-	-NA-	15.56	7.27	-1.85	3.65	-1.38	-1.38	-1.85	17.62	12.87
North America Healthcare	AUD	2,543.73	126,938.33	12.16	5.76	-NA-	-NA-	10.20	1.39	-6.30	-4.68	-5.54	-5.54	-6.30	15.33	15.24
North America Diversified	AUD	1,728.28	118,975.36	11.39	4.49	-NA-	-NA-	14.68	8.03	1.61	-0.68	-3.05	-3.05	1.61	17.61	11.50
North America Industrial	AUD	1,218.73	84,592.12	8.10	3.01	-NA-	-NA-	22.49	19.55	14.44	2.79	-5.33	-5.33	14.44	52.92	15.89
North America Lodging/Resorts	AUD	1,249.92	68,351.88	6.55	5.96	-NA-	-NA-	18.06	1.97	-0.57	5.70	-2.20	-2.20	-0.57	22.47	18.51
North America Self Storage	AUD	4,033.01	66,335.42	6.35	3.87	-NA-	-NA-	20.54	11.70	-4.12	3.63	-2.64	-2.64	-4.12	23.27	18.90
North America Industrial	AUD	1,499.00	26,818.34	2.57	5.00	-NA-	-NA-	18.65	13.74	0.66	-1.32	-5.42	-5.42	0.66	14.86	15.08
US Retail	AUD	1,467.13	224,894.54	22.74	4.58	-NA-	5.26	11.44	1.73	-11.83	7.00	0.61	0.61	-11.83	23.88	15.78
US Residential	AUD	2,604.01	171,464.23	17.34	2.98	-NA-	-NA-	17.60	10.41	-1.69	-0.02	-4.32	-4.32	-1.69	33.57	13.70
US Office	AUD	1,678.95	124,951.80	12.63	3.04	-NA-	-NA-	16.10	7.38	-2.73	3.52	-1.51	-1.51	-2.73	33.06	13.30
US Healthcare	AUD	2,672.31	123,758.43	12.51	5.82	-NA-	-NA-	10.16	1.10	-6.73	-5.01	-5.79	-5.79	-6.73	15.62	15.52
US Diversified	AUD	1,650.50	106,486.02	10.77	4.30	-NA-	6.53	18.05	9.00	1.50	-1.05	-3.60	-3.60	1.50	22.43	12.56
US Industrial	AUD	1,257.40	80,130.15	8.10	2.90	-NA-	-NA-	23.22	19.89	14.12	2.75	-5.55	-5.55	14.12	63.88	16.59
US Lodging/Resorts	AUD	1,215.29	68,351.88	6.91	5.96	-NA-	-NA-	18.02	1.87	-0.57	5.70	-2.20	-2.20	-0.57	38.00	18.54
US Self Storage	AUD	4,033.01	66,335.42	6.71	3.87	-NA-	-NA-	20.54	11.70	-4.12	3.63	-2.64	-2.64	-4.12	38.35	18.90
US Industrial/Office	AUD	1,499.52	22,614.51	2.29	4.60	-NA-	-NA-	18.68	12.76	-2.65	-3.17	-6.63	-6.63	-2.65	15.50	15.66

European Public
Real Estate Association
Square de Meeus 23
1000 Brussels, Belgium
T +32 2739 1010
F +32 2739 1020
W www.epra.com
E info@epra.com

Price Return

Index Description	Curr	Close Value Dec-17	Free Float Mkt Cap Ccy (m) Dec-17	Free Float Mkt Cap (%) Weight Dec-17	Div Yld (%) Dec-17	Total Rtn (%) -20 Yrs*	Total Rtn (%) -10 Yrs*	Total Rtn (%) -5 Yrs*	Total Rtn (%) -3 Yrs*	Total Rtn (%) -1 Yrs*	Total Rtn (%) -QTD	Total Rtn (%) Dec-17	Total Rtn (%) MTD	Total Rtn (%) YTD	10 Yrs Vlty (%)	36M Vlty (%)
Developed Diversified	EUR	1,070.43	337,383.57	27.35	0.00	-NA-	-0.43	3.08	1.20	-0.04	1.06	0.57	0.57	-0.04	16.06	9.14
Developed Retail	EUR	1,053.62	271,066.84	21.98	0.00	-NA-	-NA-	2.91	-1.70	-13.61	4.69	2.88	2.88	-13.61	13.02	13.21
Developed Residential	EUR	2,073.30	177,996.45	14.43	0.00	-NA-	8.40	11.22	8.75	-0.71	1.24	-0.44	-0.44	-0.71	16.74	11.66
Developed Office	EUR	1,330.55	153,098.57	12.41	0.00	-NA-	2.79	6.30	2.77	-6.23	1.77	0.42	0.42	-6.23	14.88	11.16
Developed Industrial	EUR	691.51	91,364.87	7.41	0.00	-NA-	-3.11	10.42	10.56	5.99	1.01	-1.84	-1.84	5.99	26.02	11.43
Developed Healthcare	EUR	1,504.96	87,093.95	7.06	0.00	-NA-	4.07	0.92	-4.74	-15.15	-7.47	-3.53	-3.53	-15.15	20.82	15.06
Developed Lodging/Resorts	EUR	910.14	48,655.70	3.94	0.00	-NA-	1.21	8.80	-3.98	-9.89	2.33	-1.04	-1.04	-9.89	31.70	18.38
Developed Self Storage	EUR	3,111.27	45,772.18	3.71	0.00	-NA-	14.31	12.67	6.91	-10.93	1.38	-0.94	-0.94	-10.93	20.16	17.75
Developed Industrial/Office	EUR	915.45	21,077.42	1.71	0.00	-NA-	4.02	8.91	7.20	-6.94	-2.91	-2.87	-2.87	-6.94	23.31	13.53
Asia Diversified	EUR	1,084.09	188,539.79	57.10	0.00	-NA-	-1.41	0.78	0.24	1.36	2.25	0.05	0.05	1.36	18.34	9.63
Asia Retail	EUR	1,125.67	65,575.92	19.86	0.00	-NA-	1.59	4.43	3.75	-2.56	7.91	3.93	3.93	-2.56	14.66	10.99
Asia Office	EUR	1,228.25	42,181.55	12.77	0.00	-NA-	0.62	2.58	0.14	-11.80	0.18	-2.65	-2.65	-11.80	14.99	9.72
Asia Industrial	EUR	609.09	24,945.16	7.55	0.00	-NA-	-5.18	4.83	-NA-	2.28	1.26	-0.06	-0.06	2.28	25.28	10.01
Asia Residential	EUR	2,753.63	5,894.26	1.79	0.00	-NA-	1.67	5.42	-1.32	-16.70	0.85	-0.45	-0.45	-16.70	26.59	11.74
Developed Asia Lodging/Resorts	EUR	546.28	3,056.87	0.93	0.00	-NA-	-NA-	2.91	0.83	-5.12	4.54	-2.83	-2.83	-5.12	37.26	15.10
Developed Asia Industrial/Office	EUR	-NA-	-NA-	0.00	0.00	-NA-	-NA-	-NA-	-NA-	-NA-	-NA-	-NA-	-NA-	-NA-	-NA-	-NA-
Asia Ex Australia Diversified	EUR	1,205.92	169,826.62	65.75	0.00	-NA-	-NA-	0.57	-0.14	1.82	2.35	0.34	0.34	1.82	17.69	9.81
Asia Ex Australia Offices	EUR	1,250.04	33,131.41	12.83	0.00	-NA-	-NA-	2.46	-0.21	-12.53	0.02	-2.48	-2.48	-12.53	12.98	10.00
Asia Ex Australia Retail	EUR	1,905.40	31,055.00	12.02	0.00	-NA-	-NA-	7.51	5.89	7.36	7.80	2.49	2.49	7.36	12.17	11.04
Asia Ex Australia Industrial	EUR	1,720.95	15,320.26	5.93	0.00	-NA-	-NA-	2.12	1.14	-3.52	1.88	0.45	0.45	-3.52	11.71	10.66
Asia Ex Australia Residential	EUR	2,735.27	5,894.26	2.28	0.00	-NA-	-NA-	5.42	-1.32	-16.70	0.85	-0.45	-0.45	-16.70	18.83	11.74
Developed Asia ex Australia	EUR	4,016.10	3,056.87	1.18	0.00	-NA-	-NA-	-NA-	0.83	-5.12	4.54	-2.83	-2.83	-5.12	14.77	15.10
Developed Europe Diversified	EUR	991.43	69,964.03	31.55	0.00	-NA-	0.31	7.37	2.09	5.08	3.46	4.40	4.40	5.08	16.90	12.50
Developed Europe Residential	EUR	1,152.20	54,472.37	24.56	0.00	-NA-	6.56	18.86	17.07	26.49	9.27	3.84	3.84	26.49	26.53	14.11
Developed Europe Retail	EUR	835.96	48,510.53	21.88	0.00	-NA-	-2.47	1.99	-2.85	-5.76	4.46	3.04	3.04	-5.76	17.59	13.39
Developed Europe Office	EUR	1,595.79	25,819.01	11.64	0.00	-NA-	5.05	9.04	8.89	20.31	7.04	6.08	6.08	20.31	14.83	12.27
Developed Europe Industrial	EUR	528.14	11,320.01	5.10	0.00	-NA-	-3.31	15.84	11.55	19.45	5.32	4.28	4.28	19.45	27.75	13.68
Developed Europe Healthcare	EUR	726.47	4,411.73	1.99	0.00	-NA-	-2.30	1.09	1.03	1.11	-3.18	2.89	2.89	1.11	18.70	12.78
Developed Europe Industrial/Office	EUR	992.04	3,609.10	1.63	0.00	-NA-	-NA-	-NA-	-NA-	9.80	4.50	1.90	1.90	9.80	10.18	10.18
Developed Europe Self Storage	EUR	2,505.63	2,564.12	1.16	0.00	-NA-	6.27	23.67	13.83	28.42	13.81	4.84	4.84	28.42	25.56	15.39
Developed Europe Lodging/Resorts	EUR	845.95	1,077.32	0.49	0.00	-NA-	-4.25	-NA-	-NA-	9.25	0.30	8.10	8.10	9.25	19.87	16.76

European Public
Real Estate Association
Square de Meeus 23
1000 Brussels, Belgium
T +32 2739 1010
F +32 2739 1020
W www.epra.com
E info@epra.com

Price Return

Index Description	Curr	Close Value Dec-17	Free Float Mkt Cap Ccy (m) Dec-17	Free Float Mkt Cap (%) Weight Dec-17	Div Yld (%) Dec-17	Total Rtn (%) -20 Yrs*	Total Rtn (%) -10 Yrs*	Total Rtn (%) -5 Yrs*	Total Rtn (%) -3 Yrs*	Total Rtn (%) -1 Yrs*	Total Rtn (%) -QTD	Total Rtn (%) Dec-17	Total Rtn (%) MTD	Total Rtn (%) YTD	10 Yrs Vlty (%)	36M Vlty (%)
Eurozone Residential	EUR	1,192.89	48,955.74	38.76	0.00	-NA-	7.03	18.39	17.53	27.96	9.45	3.45	3.45	27.96	26.14	14.93
Eurozone Retail	EUR	1,205.68	36,997.06	29.30	0.00	-NA-	-0.11	2.77	-0.62	-5.51	3.89	0.35	0.35	-5.51	18.10	14.01
Eurozone Diversified	EUR	1,262.34	19,187.00	15.19	0.00	-NA-	1.54	8.89	11.49	15.45	4.12	3.66	3.66	15.45	17.11	11.96
Eurozone Office	EUR	921.40	17,254.10	13.66	0.00	-NA-	-1.30	6.73	9.29	24.90	6.54	5.69	5.69	24.90	16.53	11.35
Eurozone Industrial	EUR	1,278.54	1,558.29	1.23	0.00	-NA-	5.05	14.79	14.52	10.06	-2.17	2.45	2.45	10.06	23.25	12.68
Eurozone Industrial/Office Mixed	EUR	1,290.16	1,357.60	1.07	0.00	-NA-	-NA-	-NA-	-NA-	21.33	5.27	0.85	0.85	21.33	13.92	13.92
UK Diversified	EUR	607.88	26,324.62	41.15	0.00	-NA-	-2.91	4.39	-6.05	0.49	6.16	6.26	6.26	0.49	21.60	18.26
UK Retail	EUR	475.66	11,513.46	18.00	0.00	-NA-	-6.62	-0.47	-9.32	-6.57	6.31	12.79	12.79	-6.57	22.53	18.24
UK Industrial	EUR	415.32	9,518.12	14.88	0.00	-NA-	-5.33	15.98	11.03	21.20	6.60	4.44	4.44	21.20	31.02	14.99
UK Residential	EUR	749.11	5,072.61	7.93	0.00	-NA-	1.95	17.52	9.89	14.09	7.95	7.35	7.35	14.09	40.44	15.39
UK Office	EUR	1,461.88	4,868.12	7.61	0.00	-NA-	5.45	9.21	-0.96	13.03	11.13	10.03	10.03	13.03	26.06	26.14
UK Healthcare	EUR	734.13	2,996.67	4.68	0.00	-NA-	-2.20	1.30	1.39	2.18	-2.16	3.97	3.97	2.18	18.71	12.82
UK Self Storage	EUR	2,505.63	2,564.12	4.01	0.00	-NA-	6.27	23.67	13.83	28.42	13.81	4.84	4.84	28.42	25.80	15.39
Developed Industrial/Office UNITED	EUR	642.62	1,110.82	1.74	0.00	-NA-	-NA-	-NA-	-NA-	0.49	3.49	3.94	3.94	0.49	12.75	12.75
North America Retail	EUR	1,072.59	156,980.39	23.08	0.00	-NA-	2.67	2.69	-3.35	-19.60	3.47	2.40	2.40	-19.60	23.97	16.50
North America Residential	EUR	1,980.98	117,629.83	17.29	0.00	-NA-	9.39	9.27	6.10	-8.72	-2.08	-2.30	-2.30	-8.72	18.90	13.05
North America Office	EUR	1,243.41	85,098.01	12.51	0.00	-NA-	3.41	7.86	2.81	-9.52	1.05	0.38	0.38	-9.52	21.98	14.99
North America Healthcare	EUR	1,524.65	82,682.22	12.16	0.00	-NA-	-NA-	0.82	-4.92	-15.73	-7.76	-3.87	-3.87	-15.73	21.12	15.34
North America Diversified	EUR	1,189.29	77,495.49	11.39	0.00	-NA-	3.26	5.48	2.05	-7.80	-3.64	-1.51	-1.51	-7.80	20.76	13.42
North America Industrial	EUR	873.62	55,099.70	8.10	0.00	-NA-	-1.09	13.85	13.91	5.11	0.06	-3.78	-3.78	5.11	54.81	15.03
North America Lodging/Resorts	EUR	919.81	44,521.50	6.55	0.00	-NA-	1.52	8.81	-4.31	-10.55	2.23	-1.11	-1.11	-10.55	31.77	19.55
North America Self Storage	EUR	3,174.67	43,208.07	6.35	0.00	-NA-	14.81	12.18	6.56	-12.54	0.72	-1.26	-1.26	-12.54	20.68	18.22
North America Industrial	EUR	912.44	17,468.33	2.57	0.00	-NA-	-NA-	8.83	6.98	-8.82	-4.33	-3.80	-3.80	-8.82	15.04	14.96
US Retail	EUR	1,067.37	146,486.73	22.74	0.00	-NA-	2.77	3.29	-3.41	-20.11	3.63	2.43	2.43	-20.11	25.18	17.03
US Residential	EUR	1,964.68	111,684.50	17.34	0.00	-NA-	9.71	9.89	6.18	-9.49	-2.61	-2.60	-2.60	-9.49	19.84	13.58
US Office	EUR	1,273.71	81,388.28	12.63	0.00	-NA-	3.52	8.47	3.05	-10.25	0.93	0.24	0.24	-10.25	22.60	15.46
US Healthcare	EUR	1,616.03	80,610.98	12.51	0.00	-NA-	4.40	0.78	-5.20	-16.14	-8.09	-4.13	-4.13	-16.14	20.91	15.59
US Diversified	EUR	1,205.09	69,360.46	10.77	0.00	-NA-	4.00	8.97	3.26	-7.70	-3.96	-2.09	-2.09	-7.70	23.80	14.25
US Industrial	EUR	910.46	52,193.37	8.10	0.00	-NA-	-0.68	14.72	14.38	4.93	0.05	-4.02	-4.02	4.93	59.22	15.70
US Lodging/Resorts	EUR	907.56	44,521.50	6.91	0.00	-NA-	1.65	8.80	-4.40	-10.55	2.23	-1.11	-1.11	-10.55	32.53	19.58
US Self Storage	EUR	3,174.67	43,208.07	6.71	0.00	-NA-	14.81	12.18	6.56	-12.54	0.72	-1.26	-1.26	-12.54	20.54	18.22
US Industrial/Office	EUR	924.00	14,730.13	2.29	0.00	-NA-	-NA-	9.12	6.34	-11.46	-6.03	-5.02	-5.02	-11.46	15.83	15.50

European Public
Real Estate Association
Square de Meeus 23
1000 Brussels, Belgium
T +32 2739 1010
F +32 2739 1020
W www.epra.com
E info@epra.com

Price Return

Index Description	Curr	Close Value Dec-17	Free Float Mkt Cap Ccy (m) Dec-17	Free Float Mkt Cap (%) Weight Dec-17	Div Yld (%) Dec-17	Total Rtn (%) -20 Yrs*	Total Rtn (%) -10 Yrs*	Total Rtn (%) -5 Yrs*	Total Rtn (%) -3 Yrs*	Total Rtn (%) -1 Yrs*	Total Rtn (%) -QTD	Total Rtn (%) Dec-17	Total Rtn (%) MTD	Total Rtn (%) YTD	10 Yrs Vlty (%)	36M Vlty (%)
Developed Diversified	USD	1,089.71	405,130.19	27.35	0.00	-NA-	-2.37	1.17	0.94	13.80	2.65	1.29	1.29	13.80	19.73	9.18
Developed Retail	USD	1,072.60	325,497.06	21.98	0.00	-NA-	-NA-	1.00	-1.95	-1.65	6.34	3.61	3.61	-1.65	13.03	11.92
Developed Residential	USD	2,110.65	213,738.14	14.43	0.00	-NA-	6.29	9.16	8.48	13.04	2.83	0.27	0.27	13.04	18.32	10.54
Developed Office	USD	1,354.52	183,840.76	12.41	0.00	-NA-	0.79	4.33	2.51	6.75	3.37	1.13	1.13	6.75	17.27	9.56
Developed Industrial	USD	703.97	109,710.94	7.41	0.00	-NA-	-5.00	8.38	10.27	20.67	2.60	-1.14	-1.14	20.67	29.01	10.80
Developed Healthcare	USD	1,532.07	104,582.42	7.06	0.00	-NA-	2.04	-0.95	-4.98	-3.40	-6.02	-2.84	-2.84	-3.40	21.96	14.25
Developed Lodging/Resorts	USD	926.54	58,425.77	3.94	0.00	-NA-	-0.76	6.79	-4.22	2.59	3.94	-0.34	-0.34	2.59	32.92	15.60
Developed Self Storage	USD	3,167.31	54,963.24	3.71	0.00	-NA-	12.08	10.58	6.64	1.40	2.97	-0.24	-0.24	1.40	20.79	15.39
Developed Industrial/Office	USD	931.94	25,309.77	1.71	0.00	-NA-	2.00	6.89	6.93	5.95	-1.39	-2.19	-2.19	5.95	24.66	11.81
Asia Diversified	USD	1,103.62	226,398.58	57.10	0.00	-NA-	-3.33	-1.08	-0.01	15.39	3.86	0.76	0.76	15.39	21.74	10.11
Asia Retail	USD	1,145.94	78,743.57	19.86	0.00	-NA-	-0.39	2.50	3.48	10.93	9.61	4.66	4.66	10.93	16.31	11.16
Asia Office	USD	1,250.38	50,651.60	12.77	0.00	-NA-	-1.34	0.68	-0.12	0.42	1.75	-1.96	-1.96	0.42	17.52	10.62
Asia Industrial	USD	620.06	29,954.14	7.55	0.00	-NA-	-7.03	2.89	4.74	16.44	2.86	0.65	0.65	16.44	27.03	11.40
Asia Residential	USD	2,803.23	7,077.82	1.79	0.00	-NA-	-0.32	3.47	-1.57	-5.16	2.44	0.26	0.26	-5.16	28.61	12.91
Developed Asia Lodging/Resorts	USD	501.14	3,670.69	0.93	0.00	-NA-	-NA-	1.00	0.57	8.02	6.18	-2.14	-2.14	8.02	37.05	14.49
Developed Asia Industrial/Office	USD	-NA-	-NA-	0.00	0.00	-NA-	-NA-	-NA-	-NA-	-NA-	-NA-	-NA-	-NA-	-NA-	-NA-	-NA-
Asia Ex Australia Diversified	USD	1,227.64	203,927.81	65.75	0.00	-NA-	-NA-	-1.29	-0.40	15.92	3.96	1.05	1.05	15.92	20.55	10.41
Asia Ex Australia Offices	USD	1,272.56	39,784.20	12.83	0.00	-NA-	-NA-	0.56	-0.46	-0.42	1.59	-1.78	-1.78	-0.42	13.93	10.95
Asia Ex Australia Retail	USD	1,939.72	37,290.85	12.02	0.00	-NA-	-NA-	5.52	5.62	22.22	9.49	3.22	3.22	22.22	34.76	12.34
Asia Ex Australia Industrial	USD	1,767.44	18,396.57	5.93	0.00	-NA-	-NA-	0.22	0.88	9.84	3.48	1.16	1.16	9.84	13.91	11.70
Asia Ex Australia Residential	USD	2,784.54	7,077.82	2.28	0.00	-NA-	-NA-	3.47	-1.57	-5.16	2.44	0.26	0.26	-5.16	19.78	12.91
Developed Asia ex Australia	USD	3,461.37	3,670.69	1.18	0.00	-NA-	-NA-	-NA-	0.57	8.02	6.18	-2.14	-2.14	8.02	14.14	14.49
Developed Europe Diversified	USD	1,009.29	84,012.81	31.55	0.00	-NA-	-1.64	5.38	1.83	19.63	5.09	5.14	5.14	19.63	20.76	12.55
Developed Europe Residential	USD	1,172.96	65,410.42	24.56	0.00	-NA-	4.48	16.66	16.77	44.00	10.99	4.58	4.58	44.00	30.75	15.85
Developed Europe Retail	USD	851.02	58,251.44	21.88	0.00	-NA-	-4.37	0.11	-3.09	7.29	6.10	3.77	3.77	7.29	21.39	13.57
Developed Europe Office	USD	1,624.54	31,003.46	11.64	0.00	-NA-	3.00	7.02	8.61	36.97	8.73	6.83	6.83	36.97	18.88	12.69
Developed Europe Industrial	USD	537.65	13,593.07	5.10	0.00	-NA-	-5.19	13.69	11.26	35.99	6.97	5.02	5.02	35.99	30.72	13.56
Developed Europe Healthcare	USD	739.55	5,297.60	1.99	0.00	-NA-	-4.20	-0.78	0.77	15.11	-1.66	3.62	3.62	15.11	17.60	10.90
Developed Europe Industrial/Office	USD	1,103.56	4,333.80	1.63	0.00	-NA-	-NA-	-NA-	-NA-	25.00	6.15	2.62	2.62	25.00	12.01	12.01
Developed Europe Self Storage	USD	2,550.77	3,078.99	1.16	0.00	-NA-	4.20	21.38	13.54	46.20	15.61	5.58	5.58	46.20	28.21	15.35
Developed Europe Lodging/Resorts	USD	1,190.15	1,293.65	0.49	0.00	-NA-	-3.03	-NA-	-NA-	24.38	1.88	8.86	8.86	24.38	21.06	18.45

European Public
Real Estate Association
Square de Meeus 23
1000 Brussels, Belgium
T +32 2739 1010
F +32 2739 1020
W www.epra.com
E info@epra.com

Price Return

Index Description	Curr	Close Value Dec-17	Free Float Mkt Cap Ccy (m) Dec-17	Free Float Mkt Cap (%) Weight Dec-17	Div Yld (%) Dec-17	Total Rtn (%) -20 Yrs*	Total Rtn (%) -10 Yrs*	Total Rtn (%) -5 Yrs*	Total Rtn (%) -3 Yrs*	Total Rtn (%) -1 Yrs*	Total Rtn (%) -QTD	Total Rtn (%) Dec-17	Total Rtn (%) MTD	Total Rtn (%) YTD	10 Yrs Vlty (%)	36M Vlty (%)
Eurozone Residential	USD	1,214.38	58,786.05	38.76	0.00	-NA-	4.94	16.20	17.23	45.68	11.17	4.18	4.18	45.68	30.35	16.81
Eurozone Retail	USD	1,227.40	44,426.08	29.30	0.00	-NA-	-2.05	0.87	-0.88	7.57	5.52	1.06	1.06	7.57	22.61	14.77
Eurozone Diversified	USD	1,285.08	23,039.75	15.19	0.00	-NA-	-0.44	6.87	11.20	31.44	5.75	4.40	4.40	31.44	22.62	13.72
Eurozone Office	USD	938.00	20,718.72	13.66	0.00	-NA-	-3.23	4.75	9.01	42.20	8.22	6.44	6.44	42.20	21.14	13.19
Eurozone Industrial	USD	1,301.57	1,871.19	1.23	0.00	-NA-	3.01	12.66	14.22	25.30	-0.63	3.17	3.17	25.30	27.88	14.87
Eurozone Industrial/Office Mixed	USD	1,435.20	1,630.20	1.07	0.00	-NA-	-NA-	-NA-	-NA-	38.13	6.93	1.56	1.56	38.13	16.26	16.26
UK Diversified	USD	618.83	31,610.60	41.15	0.00	-NA-	-4.80	2.46	-6.29	14.40	7.83	7.01	7.01	14.40	22.96	16.86
UK Retail	USD	484.23	13,825.36	18.00	0.00	-NA-	-8.44	-2.31	-9.55	6.37	7.98	13.59	13.59	6.37	24.44	16.71
UK Industrial	USD	422.80	11,429.36	14.88	0.00	-NA-	-7.17	13.84	10.75	37.98	8.28	5.18	5.18	37.98	33.65	14.52
UK Residential	USD	762.61	6,091.19	7.93	0.00	-NA-	-0.04	15.34	9.61	29.88	9.65	8.11	8.11	29.88	43.20	14.31
UK Office	USD	1,488.22	5,845.64	7.61	0.00	-NA-	3.39	7.19	-1.21	28.68	12.88	10.81	10.81	28.68	27.77	24.89
UK Healthcare	USD	747.35	3,598.40	4.68	0.00	-NA-	-4.10	-0.57	1.13	16.33	-0.62	4.71	4.71	16.33	17.62	10.96
UK Self Storage	USD	2,550.77	3,078.99	4.01	0.00	-NA-	4.20	21.38	13.54	46.20	15.61	5.58	5.58	46.20	28.56	15.35
Developed Industrial/Office UNITED	USD	654.19	1,333.87	1.74	0.00	-NA-	-NA-	-NA-	-NA-	14.41	5.12	4.68	4.68	14.41	11.74	11.74
North America Retail	USD	1,091.91	188,502.05	23.08	0.00	-NA-	0.67	0.79	-3.60	-8.47	5.10	3.13	3.13	-8.47	24.97	14.73
North America Residential	USD	2,016.67	141,249.90	17.29	0.00	-NA-	7.26	7.25	5.82	3.92	-0.54	-1.61	-1.61	3.92	19.09	10.82
North America Office	USD	1,265.81	102,185.69	12.51	0.00	-NA-	1.40	5.86	2.55	3.01	2.64	1.09	1.09	3.01	22.85	12.53
North America Healthcare	USD	1,552.12	99,284.81	12.16	0.00	-NA-	-NA-	-1.04	-5.16	-4.06	-6.30	-3.19	-3.19	-4.06	22.28	14.58
North America Diversified	USD	1,210.71	93,056.58	11.39	0.00	-NA-	1.25	3.53	1.79	4.97	-2.12	-0.81	-0.81	4.97	21.97	12.45
North America Industrial	USD	889.36	66,163.73	8.10	0.00	-NA-	-3.02	11.74	13.62	19.66	1.64	-3.10	-3.10	19.66	58.11	13.72
North America Lodging/Resorts	USD	936.37	53,461.42	6.55	0.00	-NA-	-0.46	6.79	-4.55	1.84	3.84	-0.41	-0.41	1.84	32.89	16.71
North America Self Storage	USD	3,231.86	51,884.25	6.35	0.00	-NA-	12.57	10.10	6.29	-0.43	2.31	-0.56	-0.56	-0.43	21.00	15.80
North America Industrial	USD	928.88	20,975.97	2.57	0.00	-NA-	-NA-	6.82	6.71	3.81	-2.82	-3.12	-3.12	3.81	14.41	13.03
US Retail	USD	1,086.60	175,901.27	22.74	0.00	-NA-	0.76	1.38	-3.66	-9.05	5.26	3.15	3.15	-9.05	26.02	15.23
US Residential	USD	2,000.07	134,110.75	17.34	0.00	-NA-	7.57	7.85	5.91	3.05	-1.08	-1.91	-1.91	3.05	21.33	11.23
US Office	USD	1,296.66	97,731.05	12.63	0.00	-NA-	1.51	6.47	2.79	2.18	2.51	0.95	0.95	2.18	24.35	12.88
US Healthcare	USD	1,645.14	96,797.66	12.51	0.00	-NA-	2.37	-1.08	-5.45	-4.53	-6.64	-3.45	-3.45	-4.53	23.75	14.81
US Diversified	USD	1,226.80	83,288.04	10.77	0.00	-NA-	1.97	6.95	3.00	5.08	-2.45	-1.40	-1.40	5.08	25.50	13.00
US Industrial	USD	926.86	62,673.80	8.10	0.00	-NA-	1.94	12.59	14.09	19.46	1.63	-3.34	-3.34	19.46	69.97	14.38
US Lodging/Resorts	USD	923.90	53,461.42	6.91	0.00	-NA-	-0.33	6.79	-4.64	1.84	3.84	-0.41	-0.41	1.84	33.65	16.74
US Self Storage	USD	3,231.86	51,884.25	6.71	0.00	-NA-	12.57	10.10	6.29	-0.43	2.31	-0.56	-0.56	-0.43	21.03	15.80
US Industrial/Office	USD	940.64	17,687.94	2.29	0.00	-NA-	-NA-	7.10	6.07	0.79	-4.55	-4.35	-4.35	0.79	15.17	13.55

European Public
Real Estate Association
Square de Meeus 23
1000 Brussels, Belgium
T +32 2739 1010
F +32 2739 1020
W www.epra.com
E info@epra.com

Price Return

Index Description	Curr	Close Value Dec-17	Free Float Mkt Cap Ccy (m) Dec-17	Free Float Mkt Cap (%) Weight Dec-17	Div Yld (%) Dec-17	Total Rtn (%) -20 Yrs*	Total Rtn (%) -10 Yrs*	Total Rtn (%) -5 Yrs*	Total Rtn (%) -3 Yrs*	Total Rtn (%) -1 Yrs*	Total Rtn (%) -QTD	Total Rtn (%) Dec-17	Total Rtn (%) MTD	Total Rtn (%) YTD	10 Yrs Vlty (%)	36M Vlty (%)
Developed Diversified	GBP	1,298.23	299,486.37	27.35	0.00	-NA-	1.47	4.96	5.84	3.95	1.81	1.35	1.35	3.95	16.74	9.63
Developed Retail	GBP	1,277.84	240,618.78	21.98	0.00	-NA-	-NA-	4.78	2.80	-10.16	5.47	3.68	3.68	-10.16	13.28	13.48
Developed Residential	GBP	2,514.53	158,002.69	14.43	0.00	-NA-	10.48	13.24	13.74	3.25	1.98	0.34	0.34	3.25	17.24	13.10
Developed Office	GBP	1,613.71	135,901.50	12.41	0.00	-NA-	4.76	8.23	7.48	-2.49	2.52	1.20	1.20	-2.49	15.52	10.42
Developed Industrial	GBP	838.68	81,102.15	7.41	0.00	-NA-	-1.26	12.43	15.62	10.22	1.76	-1.07	-1.07	10.22	27.99	12.52
Developed Healthcare	GBP	1,825.24	77,310.97	7.06	0.00	-NA-	6.06	2.76	-0.37	-11.76	-6.79	-2.78	-2.78	-11.76	22.94	16.91
Developed Lodging/Resorts	GBP	1,103.83	43,190.36	3.94	0.00	-NA-	3.15	10.78	0.42	-6.29	3.09	-0.27	-0.27	-6.29	30.74	15.41
Developed Self Storage	GBP	3,773.39	40,630.74	3.71	0.00	-NA-	16.49	14.72	11.81	-7.38	2.13	-0.17	-0.17	-7.38	20.54	16.81
Developed Industrial/Office	GBP	1,110.27	18,709.87	1.71	0.00	-NA-	6.01	10.89	12.11	-3.22	-2.19	-2.12	-2.12	-3.22	24.15	13.84
Asia Diversified	GBP	1,314.80	167,361.73	57.10	0.00	-NA-	0.48	2.62	4.83	5.40	3.01	0.83	0.83	5.40	19.02	11.22
Asia Retail	GBP	1,365.22	58,209.99	19.86	0.00	-NA-	3.53	6.33	8.50	1.33	8.71	4.73	4.73	1.33	14.58	12.39
Asia Office	GBP	1,489.64	37,443.43	12.77	0.00	-NA-	2.55	4.45	4.73	-8.28	0.92	-1.89	-1.89	-8.28	16.22	12.38
Asia Industrial	GBP	738.71	22,143.15	7.55	0.00	-NA-	-3.37	6.74	-NA-	6.36	2.01	0.72	0.72	6.36	25.59	13.45
Asia Residential	GBP	3,339.64	5,232.18	1.79	0.00	-NA-	3.61	7.34	3.20	-13.37	1.60	0.33	0.33	-13.37	28.10	15.94
Developed Asia Lodging/Resorts	GBP	597.04	2,713.50	0.93	0.00	-NA-	-NA-	4.78	5.45	-1.33	5.31	-2.08	-2.08	-1.33	37.32	14.79
Developed Asia Industrial/Office	GBP	-NA-	-NA-	0.00	0.00	-NA-	-NA-	-NA-	-NA-	-NA-	-NA-	-NA-	-NA-	-NA-	-NA-	-NA-
Asia Ex Australia Diversified	GBP	1,462.56	150,750.55	65.75	0.00	-NA-	-NA-	2.40	4.43	5.89	3.10	1.12	1.12	5.89	18.09	11.46
Asia Ex Australia Offices	GBP	1,516.07	29,409.87	12.83	0.00	-NA-	-NA-	4.32	4.37	-9.04	0.76	-1.72	-1.72	-9.04	14.16	12.79
Asia Ex Australia Retail	GBP	2,310.89	27,566.70	12.02	0.00	-NA-	-NA-	9.46	10.74	11.64	8.59	3.29	3.29	11.64	14.18	14.32
Asia Ex Australia Industrial	GBP	2,105.65	13,599.39	5.93	0.00	-NA-	-NA-	3.97	5.77	0.33	2.63	1.23	1.23	0.33	13.98	14.31
Asia Ex Australia Residential	GBP	3,317.38	5,232.18	2.28	0.00	-NA-	-NA-	7.34	3.20	-13.37	1.60	0.33	0.33	-13.37	20.14	15.94
Developed Asia ex Australia	GBP	4,123.72	2,713.50	1.18	0.00	-NA-	-NA-	-NA-	5.45	-1.33	5.31	-2.08	-2.08	-1.33	14.49	14.79
Developed Europe Diversified	GBP	1,202.42	62,105.20	31.55	0.00	-NA-	2.23	9.33	6.77	9.27	4.23	5.21	5.21	9.27	17.82	10.88
Developed Europe Residential	GBP	1,397.41	48,353.66	24.56	0.00	-NA-	8.60	21.03	22.43	31.54	10.08	4.65	4.65	31.54	30.24	16.43
Developed Europe Retail	GBP	1,013.87	43,061.50	21.88	0.00	-NA-	-0.61	3.85	1.61	-1.99	5.23	3.84	3.84	-1.99	18.70	13.36
Developed Europe Office	GBP	1,935.40	22,918.84	11.64	0.00	-NA-	7.05	11.02	13.88	25.12	7.84	6.90	6.90	25.12	16.46	11.63
Developed Europe Industrial	GBP	640.53	10,048.47	5.10	0.00	-NA-	-1.46	17.95	16.66	24.22	6.09	5.09	5.09	24.22	27.64	11.26
Developed Europe Healthcare	GBP	881.07	3,916.17	1.99	0.00	-NA-	-0.43	2.93	5.66	5.15	-2.46	3.69	3.69	5.15	16.58	9.14
Developed Europe Industrial/Office	GBP	1,314.73	3,203.70	1.63	0.00	-NA-	-NA-	-NA-	-NA-	14.18	5.28	2.69	2.69	14.18	10.64	10.64
Developed Europe Self Storage	GBP	3,038.87	2,276.10	1.16	0.00	-NA-	8.31	25.92	19.05	33.54	14.66	5.65	5.65	33.54	24.78	12.36
Developed Europe Lodging/Resorts	GBP	1,417.88	956.31	0.49	0.00	-NA-	0.79	-NA-	-NA-	13.61	1.04	8.94	8.94	13.61	20.50	17.82

European Public
Real Estate Association
Square de Meeus 23
1000 Brussels, Belgium
T +32 2739 1010
F +32 2739 1020
W www.epra.com
E info@epra.com

Price Return

Index Description	Curr	Close Value Dec-17	Free Float Mkt Cap Ccy (m) Dec-17	Free Float Mkt Cap (%) Weight Dec-17	Div Yld (%) Dec-17	Total Rtn (%) -20 Yrs*	Total Rtn (%) -10 Yrs*	Total Rtn (%) -5 Yrs*	Total Rtn (%) -3 Yrs*	Total Rtn (%) -1 Yrs*	Total Rtn (%) -QTD	Total Rtn (%) Dec-17	Total Rtn (%) MTD	Total Rtn (%) YTD	10 Yrs Vlty (%)	36M Vlty (%)
Eurozone Residential	GBP	1,446.76	43,456.70	38.76	0.00	-NA-	9.07	20.55	22.91	33.07	10.26	4.25	4.25	33.07	29.90	17.73
Eurozone Retail	GBP	1,462.26	32,841.30	29.30	0.00	-NA-	1.80	4.64	3.93	-1.74	4.66	1.12	1.12	-1.74	20.74	15.17
Eurozone Diversified	GBP	1,530.99	17,031.79	15.19	0.00	-NA-	3.48	10.87	16.59	20.06	4.89	4.47	4.47	20.06	20.47	14.26
Eurozone Office	GBP	1,117.49	15,316.00	13.66	0.00	-NA-	0.58	8.67	14.30	29.89	7.33	6.51	6.51	29.89	19.36	12.90
Eurozone Industrial	GBP	1,550.63	1,383.25	1.23	0.00	-NA-	7.06	16.88	19.76	14.45	-1.44	3.24	3.24	14.45	26.83	14.89
Eurozone Industrial/Office Mixed	GBP	1,709.83	1,205.10	1.07	0.00	-NA-	-NA-	-NA-	-NA-	26.17	6.05	1.63	1.63	26.17	16.33	16.33
UK Diversified	GBP	737.24	23,367.66	41.15	0.00	-NA-	-1.06	6.30	-1.74	4.50	6.94	7.08	7.08	4.50	19.40	13.62
UK Retail	GBP	576.89	10,220.19	18.00	0.00	-NA-	-4.84	1.34	-5.17	-2.84	7.09	13.67	13.67	-2.84	21.16	14.90
UK Industrial	GBP	503.71	8,448.98	14.88	0.00	-NA-	-3.52	18.10	16.12	26.04	7.39	5.25	5.25	26.04	30.42	12.00
UK Residential	GBP	908.54	4,502.82	7.93	0.00	-NA-	3.90	19.66	14.93	18.64	8.75	8.18	8.18	18.64	42.38	10.67
UK Office	GBP	1,772.99	4,321.30	7.61	0.00	-NA-	7.46	11.20	3.58	17.54	11.96	10.88	10.88	17.54	23.93	21.96
UK Healthcare	GBP	890.36	2,660.07	4.68	0.00	-NA-	-0.33	3.15	6.03	6.26	-1.43	4.78	4.78	6.26	16.60	9.20
UK Self Storage	GBP	3,038.87	2,276.10	4.01	0.00	-NA-	8.31	25.92	19.05	33.54	14.66	5.65	5.65	33.54	25.09	12.36
Developed Industrial/Office UNITED	GBP	779.37	986.04	1.74	0.00	-NA-	-NA-	-NA-	-NA-	4.50	4.26	4.75	4.75	4.50	7.67	7.67
North America Retail	GBP	1,300.85	139,347.29	23.08	0.00	-NA-	4.63	4.56	1.07	-16.39	4.24	3.19	3.19	-16.39	24.36	16.60
North America Residential	GBP	2,402.56	104,416.85	17.29	0.00	-NA-	11.48	11.26	10.96	-5.08	-1.36	-1.54	-1.54	-5.08	18.80	13.76
North America Office	GBP	1,508.03	75,539.23	12.51	0.00	-NA-	5.39	9.82	7.52	-5.90	1.79	1.16	1.16	-5.90	21.95	13.23
North America Healthcare	GBP	1,849.12	73,394.80	12.16	0.00	-NA-	-NA-	2.66	-0.56	-12.36	-7.07	-3.13	-3.13	-12.36	23.27	17.28
North America Diversified	GBP	1,442.39	68,790.67	11.39	0.00	-NA-	5.24	7.40	6.72	-4.12	-2.92	-0.75	-0.75	-4.12	20.72	13.45
North America Industrial	GBP	1,059.54	48,910.53	8.10	0.00	-NA-	5.52	15.92	19.13	9.30	0.80	-3.03	-3.03	9.30	69.65	15.61
North America Lodging/Resorts	GBP	1,115.55	39,520.55	6.55	0.00	-NA-	3.46	10.79	0.08	-6.98	2.99	-0.35	-0.35	-6.98	30.77	16.51
North America Self Storage	GBP	3,850.28	38,354.64	6.35	0.00	-NA-	17.01	14.22	11.44	-9.05	1.47	-0.50	-0.50	-9.05	21.09	17.37
North America Industrial	GBP	1,106.62	15,506.17	2.57	0.00	-NA-	-NA-	10.82	11.88	-5.18	-3.62	-3.05	-3.05	-5.18	15.71	15.37
US Retail	GBP	1,294.52	130,032.35	22.74	0.00	-NA-	4.73	5.17	1.01	-16.92	4.40	3.22	3.22	-16.92	25.73	17.09
US Residential	GBP	2,382.79	99,139.34	17.34	0.00	-NA-	11.81	11.89	11.04	-5.87	-1.89	-1.84	-1.84	-5.87	19.74	14.21
US Office	GBP	1,544.78	72,246.20	12.63	0.00	-NA-	5.50	10.45	7.77	-6.67	1.67	1.02	1.02	-6.67	22.71	13.60
US Healthcare	GBP	1,959.94	71,556.21	12.51	0.00	-NA-	6.40	2.62	-0.86	-12.80	-7.41	-3.38	-3.38	-12.80	23.02	17.53
US Diversified	GBP	1,461.55	61,569.43	10.77	0.00	-NA-	5.99	10.95	7.99	-4.02	-3.25	-1.33	-1.33	-4.02	23.81	14.11
US Industrial	GBP	1,104.22	46,330.66	8.10	0.00	-NA-	5.95	16.81	19.62	9.12	0.79	-3.27	-3.27	9.12	63.08	16.28
US Lodging/Resorts	GBP	1,100.70	39,520.55	6.91	0.00	-NA-	3.60	10.78	-0.02	-6.98	2.99	-0.35	-0.35	-6.98	31.54	16.55
US Self Storage	GBP	3,850.28	38,354.64	6.71	0.00	-NA-	17.01	14.22	11.44	-9.05	1.47	-0.50	-0.50	-9.05	20.95	17.37
US Industrial/Office	GBP	1,120.64	13,075.54	2.29	0.00	-NA-	-NA-	11.11	11.21	-7.93	-5.34	-4.29	-4.29	-7.93	16.65	15.90

European Public
Real Estate Association
Square de Meeus 23
1000 Brussels, Belgium
T +32 2739 1010
F +32 2739 1020
W www.epra.com
E info@epra.com

Price Return

Index Description	Curr	Close Value Dec-17	Free Float Mkt Cap Ccy (m) Dec-17	Free Float Mkt Cap (%) Weight Dec-17	Div Yld (%) Dec-17	Total Rtn (%) -20 Yrs*	Total Rtn (%) -10 Yrs*	Total Rtn (%) -5 Yrs*	Total Rtn (%) -3 Yrs*	Total Rtn (%) -1 Yrs*	Total Rtn (%) -QTD	Total Rtn (%) Dec-17	Total Rtn (%) MTD	Total Rtn (%) YTD	10 Yrs Vlty (%)	36M Vlty (%)
Developed Diversified	JPY	1,199.31	45,637,915.84	27.35	0.00	-NA-	-2.29	6.67	-1.13	9.91	2.73	1.96	1.96	9.91	21.40	9.76
Developed Retail	JPY	1,180.48	36,667,243.32	21.98	0.00	-NA-	-NA-	6.49	-3.97	-5.01	6.42	4.30	4.30	-5.01	14.22	12.04
Developed Residential	JPY	2,322.94	24,077,601.43	14.43	0.00	-NA-	6.38	15.09	6.25	9.17	2.91	0.94	0.94	9.17	19.86	11.47
Developed Office	JPY	1,490.76	20,709,661.34	12.41	0.00	-NA-	0.87	10.00	0.40	3.10	3.45	1.80	1.80	3.10	18.91	10.86
Developed Industrial	JPY	774.78	12,358,937.38	7.41	0.00	-NA-	-4.92	14.27	8.01	16.55	2.68	-0.48	-0.48	16.55	29.55	11.06
Developed Healthcare	JPY	1,686.17	11,781,209.11	7.06	0.00	-NA-	2.13	4.43	-6.94	-6.70	-5.95	-2.20	-2.20	-6.70	21.82	12.80
Developed Lodging/Resorts	JPY	1,019.73	6,581,662.54	3.94	0.00	-NA-	-0.68	12.59	-6.19	-0.91	4.02	0.33	0.33	-0.91	35.47	20.77
Developed Self Storage	JPY	3,485.88	6,191,608.53	3.71	0.00	-NA-	12.17	16.59	4.45	-2.06	3.05	0.43	0.43	-2.06	22.52	17.62
Developed Industrial/Office	JPY	1,025.68	2,851,145.69	1.71	0.00	-NA-	2.08	12.70	4.73	2.33	-1.31	-1.53	-1.53	2.33	26.10	13.25
Asia Diversified	JPY	1,214.62	25,503,799.96	57.10	0.00	-NA-	-3.25	4.29	-2.07	11.45	3.94	1.43	1.43	11.45	23.32	9.86
Asia Retail	JPY	1,261.20	8,870,463.01	19.86	0.00	-NA-	-0.31	8.07	1.36	7.14	9.69	5.36	5.36	7.14	17.79	9.93
Asia Office	JPY	1,376.14	5,705,903.09	12.77	0.00	-NA-	-1.26	6.15	-2.17	-3.02	1.83	-1.31	-1.31	-3.02	17.50	6.88
Asia Industrial	JPY	682.43	3,374,334.18	7.55	0.00	-NA-	-6.96	8.48	-NA-	12.46	2.93	1.32	1.32	12.46	27.66	7.83
Asia Residential	JPY	3,085.18	797,316.97	1.79	0.00	-NA-	-0.23	9.09	-3.59	-8.40	2.52	0.93	0.93	-8.40	29.09	8.72
Developed Asia Lodging/Resorts	JPY	551.55	413,503.61	0.93	0.00	-NA-	-NA-	6.49	-1.50	4.33	6.26	-1.49	-1.49	4.33	37.54	14.53
Developed Asia Industrial/Office	JPY	-NA-	-NA-	0.00	0.00	-NA-	-NA-	-NA-	-NA-	-NA-	-NA-	-NA-	-NA-	-NA-	-NA-	-NA-
Asia Ex Australia Diversified	JPY	1,351.12	22,972,467.58	65.75	0.00	-NA-	-NA-	4.07	-2.45	11.96	4.03	1.72	1.72	11.96	21.35	10.07
Asia Ex Australia Offices	JPY	1,400.56	4,481,689.61	12.83	0.00	-NA-	-NA-	6.02	-2.51	-3.82	1.67	-1.13	-1.13	-3.82	13.27	6.87
Asia Ex Australia Retail	JPY	2,134.82	4,200,813.92	12.02	0.00	-NA-	-NA-	11.25	3.45	18.05	9.58	3.90	3.90	18.05	12.60	8.95
Asia Ex Australia Industrial	JPY	1,945.21	2,072,373.65	5.93	0.00	-NA-	-NA-	5.67	-1.19	6.08	3.56	1.84	1.84	6.08	12.85	6.48
Asia Ex Australia Residential	JPY	3,064.62	797,316.97	2.28	0.00	-NA-	-NA-	9.09	-3.59	-8.40	2.52	0.93	0.93	-8.40	18.97	8.72
Developed Asia ex Australia	JPY	3,809.52	413,503.61	1.18	0.00	-NA-	-NA-	-NA-	-1.50	4.33	6.26	-1.49	-1.49	4.33	14.81	14.53
Developed Europe Diversified	JPY	1,110.80	9,464,042.91	31.55	0.00	-NA-	-1.56	11.11	-0.26	15.54	5.17	5.84	5.84	15.54	22.48	14.77
Developed Europe Residential	JPY	1,290.93	7,368,483.63	24.56	0.00	-NA-	4.57	23.00	14.37	39.08	11.07	5.27	5.27	39.08	30.70	15.15
Developed Europe Retail	JPY	936.62	6,562,024.68	21.88	0.00	-NA-	-4.29	5.55	-5.09	3.63	6.18	4.46	4.46	3.63	23.06	14.78
Developed Europe Office	JPY	1,787.93	3,492,540.01	11.64	0.00	-NA-	3.08	12.83	6.38	32.29	8.81	7.54	7.54	32.29	20.31	14.25
Developed Europe Industrial	JPY	591.73	1,531,259.51	5.10	0.00	-NA-	-5.11	19.87	8.98	31.35	7.05	5.72	5.72	31.35	31.21	15.50
Developed Europe Healthcare	JPY	813.94	596,774.98	1.99	0.00	-NA-	-4.12	4.61	-1.30	11.18	-1.58	4.31	4.31	11.18	19.92	15.45
Developed Europe Industrial/Office	JPY	1,214.56	488,202.94	1.63	0.00	-NA-	-NA-	-NA-	-NA-	20.73	6.23	3.30	3.30	20.73	14.30	14.30
Developed Europe Self Storage	JPY	2,807.33	346,848.31	1.16	0.00	-NA-	4.29	27.98	11.21	41.20	15.69	6.28	6.28	41.20	30.18	16.51
Developed Europe Lodging/Resorts	JPY	1,309.85	145,729.71	0.49	0.00	-NA-	-2.95	-NA-	-NA-	20.13	1.96	9.59	9.59	20.13	21.81	18.42

European Public
Real Estate Association
Square de Meeus 23
1000 Brussels, Belgium
T +32 2739 1010
F +32 2739 1020
W www.epra.com
E info@epra.com

Price Return

Index Description	Curr	Close Value Dec-17	Free Float Mkt Cap Ccy (m) Dec-17	Free Float Mkt Cap (%) Weight Dec-17	Div Yld (%) Dec-17	Total Rtn (%) -20 Yrs*	Total Rtn (%) -10 Yrs*	Total Rtn (%) -5 Yrs*	Total Rtn (%) -3 Yrs*	Total Rtn (%) -1 Yrs*	Total Rtn (%) -QTD	Total Rtn (%) Dec-17	Total Rtn (%) MTD	Total Rtn (%) YTD	10 Yrs Vlty (%)	36M Vlty (%)
Eurozone Residential	JPY	1,336.52	6,622,248.51	38.76	0.00	-NA-	5.03	22.51	14.82	40.70	11.26	4.88	4.88	40.70	30.38	15.66
Eurozone Retail	JPY	1,350.85	5,004,597.38	29.30	0.00	-NA-	-1.97	6.35	-2.92	3.90	5.60	1.73	1.73	3.90	23.85	15.09
Eurozone Diversified	JPY	1,414.34	2,595,427.73	15.19	0.00	-NA-	-0.35	12.68	8.92	26.95	5.83	5.09	5.09	26.95	23.41	13.26
Eurozone Office	JPY	1,032.35	2,333,964.10	13.66	0.00	-NA-	-3.15	10.44	6.77	37.34	8.30	7.15	7.15	37.34	22.55	13.99
Eurozone Industrial	JPY	1,432.48	210,789.46	1.23	0.00	-NA-	3.09	18.78	11.88	21.02	-0.55	3.86	3.86	21.02	27.78	14.17
Eurozone Industrial/Office Mixed	JPY	1,579.55	183,642.15	1.07	0.00	-NA-	-NA-	-NA-	-NA-	33.41	7.01	2.24	2.24	33.41	15.87	15.87
UK Diversified	JPY	681.07	3,560,934.37	41.15	0.00	-NA-	-4.73	8.03	-8.22	10.49	7.91	7.72	7.72	10.49	25.71	20.89
UK Retail	JPY	532.94	1,557,427.30	18.00	0.00	-NA-	-8.37	2.99	-11.41	2.74	8.06	14.35	14.35	2.74	26.92	19.90
UK Industrial	JPY	465.33	1,287,517.62	14.88	0.00	-NA-	-7.10	20.02	8.47	33.27	8.36	5.88	5.88	33.27	34.22	16.71
UK Residential	JPY	839.31	686,172.92	7.93	0.00	-NA-	0.04	21.61	7.36	25.45	9.73	8.83	8.83	25.45	43.52	18.42
UK Office	JPY	1,637.90	658,510.83	7.61	0.00	-NA-	3.48	13.01	-3.24	24.28	12.97	11.54	11.54	24.28	30.45	28.32
UK Healthcare	JPY	822.52	405,360.11	4.68	0.00	-NA-	-4.02	4.83	-0.95	12.35	-0.54	5.41	5.41	12.35	19.94	15.49
UK Self Storage	JPY	2,807.33	346,848.31	4.01	0.00	-NA-	4.29	27.98	11.21	41.20	15.69	6.28	6.28	41.20	30.59	16.51
Developed Industrial/Office UNITED	JPY	719.99	150,260.46	1.74	0.00	-NA-	-NA-	-NA-	-NA-	10.50	5.20	5.38	5.38	10.50	16.73	16.73
North America Retail	JPY	1,201.73	21,234,755.62	23.08	0.00	-NA-	0.75	6.27	-5.58	-11.60	5.18	3.81	3.81	-11.60	25.92	14.83
North America Residential	JPY	2,219.51	15,911,800.83	17.29	0.00	-NA-	7.35	13.07	3.65	0.37	-0.47	-0.95	-0.95	0.37	20.54	12.61
North America Office	JPY	1,393.13	11,511,218.25	12.51	0.00	-NA-	1.48	11.62	0.44	-0.51	2.71	1.77	1.77	-0.51	24.75	14.91
North America Healthcare	JPY	1,708.23	11,184,434.13	12.16	0.00	-NA-	-NA-	4.33	-7.11	-7.34	-6.23	-2.55	-2.55	-7.34	22.00	13.01
North America Diversified	JPY	1,332.49	10,482,823.91	11.39	0.00	-NA-	1.33	9.15	-0.30	1.38	-2.05	-0.15	-0.15	1.38	23.14	12.52
North America Industrial	JPY	978.82	7,453,343.69	8.10	0.00	-NA-	1.60	17.81	11.28	15.57	1.72	-2.45	-2.45	15.57	65.99	15.03
North America Lodging/Resorts	JPY	1,030.56	6,022,429.22	6.55	0.00	-NA-	-0.38	12.59	-6.52	-1.64	3.92	0.25	0.25	-1.64	35.50	22.04
North America Self Storage	JPY	3,556.92	5,844,760.21	6.35	0.00	-NA-	12.67	16.08	4.10	-3.83	2.39	0.10	0.10	-3.83	22.75	18.02
North America Industrial	JPY	1,022.31	2,362,942.75	2.57	0.00	-NA-	-NA-	12.62	4.52	0.26	-2.75	-2.47	-2.47	0.26	16.29	14.26
US Retail	JPY	1,195.89	19,815,277.84	22.74	0.00	-NA-	0.85	6.89	-5.64	-12.15	5.34	3.84	3.84	-12.15	27.20	15.35
US Residential	JPY	2,201.24	15,107,575.47	17.34	0.00	-NA-	7.66	13.71	3.73	-0.47	-1.00	-1.25	-1.25	-0.47	21.45	13.11
US Office	JPY	1,427.08	11,009,403.01	12.63	0.00	-NA-	1.59	12.25	0.67	-1.31	2.59	1.62	1.62	-1.31	25.35	15.30
US Healthcare	JPY	1,810.61	10,904,256.29	12.51	0.00	-NA-	2.45	4.29	-7.39	-7.79	-6.57	-2.80	-2.80	-7.79	22.03	13.23
US Diversified	JPY	1,350.19	9,382,398.19	10.77	0.00	-NA-	2.06	12.76	0.88	1.49	-2.38	-0.74	-0.74	1.49	26.03	13.19
US Industrial	JPY	1,020.08	7,060,203.40	8.10	0.00	-NA-	-2.54	18.71	11.75	15.38	1.70	-2.69	-2.69	15.38	64.51	15.62
US Lodging/Resorts	JPY	1,016.83	6,022,429.22	6.91	0.00	-NA-	-0.25	12.59	-6.60	-1.64	3.92	0.25	0.25	-1.64	36.25	22.07
US Self Storage	JPY	3,556.92	5,844,760.21	6.71	0.00	-NA-	12.67	16.08	4.10	-3.83	2.39	0.10	0.10	-3.83	22.71	18.02
US Industrial/Office	JPY	1,035.25	1,992,546.07	2.29	0.00	-NA-	-NA-	12.92	3.89	-2.65	-4.48	-3.71	-3.71	-2.65	16.76	14.69

European Public
Real Estate Association
Square de Meeus 23
1000 Brussels, Belgium
T +32 2739 1010
F +32 2739 1020
W www.epra.com
E info@epra.com

Price Return

Index Description	Curr	Close Value Dec-17	Free Float Mkt Cap Ccy (m) Dec-17	Free Float Mkt Cap (%) Weight Dec-17	Div Yld (%) Dec-17	Total Rtn (%) -20 Yrs*	Total Rtn (%) -10 Yrs*	Total Rtn (%) -5 Yrs*	Total Rtn (%) -3 Yrs*	Total Rtn (%) -1 Yrs*	Total Rtn (%) -QTD	Total Rtn (%) Dec-17	Total Rtn (%) MTD	Total Rtn (%) YTD	10 Yrs Vlty (%)	36M Vlty (%)
Developed Diversified	AUD	911.68	517,969.94	27.35	0.00	-NA-	-2.02	7.07	2.48	5.36	2.98	-1.69	-1.69	5.36	20.65	8.43
Developed Retail	AUD	897.36	416,156.82	21.98	0.00	-NA-	-NA-	6.89	-0.46	-8.95	6.68	0.56	0.56	-8.95	12.20	12.60
Developed Residential	AUD	1,765.82	273,270.01	14.43	0.00	-NA-	6.68	15.52	10.13	4.65	3.16	-2.68	-2.68	4.65	21.81	12.52
Developed Office	AUD	1,133.22	235,045.40	12.41	0.00	-NA-	1.16	10.41	4.07	-1.17	3.70	-1.84	-1.84	-1.17	19.79	9.88
Developed Industrial	AUD	588.96	140,268.41	7.41	0.00	-NA-	-4.65	14.69	11.95	11.71	2.93	-4.05	-4.05	11.71	29.53	12.17
Developed Healthcare	AUD	1,281.76	133,711.46	7.06	0.00	-NA-	2.41	4.82	-3.54	-10.57	-5.72	-5.70	-5.70	-10.57	23.22	14.72
Developed Lodging/Resorts	AUD	775.16	74,698.93	3.94	0.00	-NA-	-0.40	13.01	-2.77	-5.02	4.27	-3.27	-3.27	-5.02	34.34	17.69
Developed Self Storage	AUD	2,649.85	70,271.99	3.71	0.00	-NA-	12.49	17.03	8.26	-6.13	3.30	-3.17	-3.17	-6.13	25.77	18.47
Developed Industrial/Office	AUD	779.68	32,359.23	1.71	0.00	-NA-	2.37	13.12	8.55	-1.91	-1.07	-5.06	-5.06	-1.91	25.92	13.83
Asia Diversified	AUD	923.31	289,456.73	57.10	0.00	-NA-	-2.98	4.68	1.50	6.83	4.19	-2.20	-2.20	6.83	20.50	8.31
Asia Retail	AUD	958.72	100,675.79	19.86	0.00	-NA-	-0.03	8.47	5.06	2.70	9.96	1.58	1.58	2.70	19.52	10.42
Asia Office	AUD	1,046.10	64,759.45	12.77	0.00	-NA-	-0.98	6.55	1.40	-7.04	2.08	-4.84	-4.84	-7.04	18.63	9.93
Asia Industrial	AUD	518.76	38,297.18	7.55	0.00	-NA-	-6.69	8.89	-NA-	7.80	3.19	-2.31	-2.31	7.80	28.00	10.01
Asia Residential	AUD	2,345.25	9,049.19	1.79	0.00	-NA-	0.05	9.50	-0.07	-12.20	2.77	-2.69	-2.69	-12.20	27.71	12.74
Developed Asia Lodging/Resorts	AUD	419.27	4,693.08	0.93	0.00	-NA-	-NA-	6.89	2.10	0.01	6.52	-5.02	-5.02	0.01	37.17	15.46
Developed Asia Industrial/Office	AUD	-NA-	-NA-	0.00	0.00	-NA-	-NA-	-NA-	-NA-	-NA-	-NA-	-NA-	-NA-	-NA-	-NA-	-NA-
Asia Ex Australia Diversified	AUD	1,027.07	260,727.24	65.75	0.00	-NA-	-NA-	4.46	1.12	7.32	4.29	-1.92	-1.92	7.32	13.25	8.39
Asia Ex Australia Offices	AUD	1,064.65	50,865.17	12.83	0.00	-NA-	-NA-	6.42	1.05	-7.81	1.92	-4.67	-4.67	-7.81	12.27	10.29
Asia Ex Australia Retail	AUD	1,622.81	47,677.36	12.02	0.00	-NA-	-NA-	11.67	7.23	13.15	9.84	0.18	0.18	13.15	11.04	11.07
Asia Ex Australia Industrial	AUD	1,478.68	23,520.51	5.93	0.00	-NA-	-NA-	6.07	2.41	1.68	3.81	-1.81	-1.81	1.68	10.75	10.27
Asia Ex Australia Residential	AUD	2,329.61	9,049.19	2.28	0.00	-NA-	-NA-	9.50	-0.07	-12.20	2.77	-2.69	-2.69	-12.20	17.27	12.74
Developed Asia ex Australia	AUD	2,895.86	4,693.08	1.18	0.00	-NA-	-NA-	-NA-	2.10	0.01	6.52	-5.02	-5.02	0.01	15.27	15.46
Developed Europe Diversified	AUD	844.39	107,412.66	31.55	0.00	-NA-	-1.28	11.52	3.38	10.75	5.42	2.05	2.05	10.75	21.79	14.45
Developed Europe Residential	AUD	981.32	83,628.99	24.56	0.00	-NA-	4.86	23.46	18.55	33.32	11.34	1.50	1.50	33.32	30.57	16.58
Developed Europe Retail	AUD	711.99	74,476.05	21.88	0.00	-NA-	-4.02	5.94	-1.62	-0.67	6.44	0.72	0.72	-0.67	22.05	15.99
Developed Europe Office	AUD	1,359.12	39,638.77	11.64	0.00	-NA-	3.37	13.25	10.26	26.81	9.07	3.69	3.69	26.81	19.56	13.69
Developed Europe Industrial	AUD	449.81	17,379.11	5.10	0.00	-NA-	-4.85	20.32	12.96	25.90	7.31	1.93	1.93	25.90	30.65	14.93
Developed Europe Healthcare	AUD	618.73	6,773.13	1.99	0.00	-NA-	-3.86	5.00	2.31	6.57	-1.34	0.57	0.57	6.57	23.15	13.41
Developed Europe Industrial/Office	AUD	923.27	5,540.89	1.63	0.00	-NA-	-NA-	-NA-	-NA-	15.72	6.49	-0.40	-0.40	15.72	13.79	13.79
Developed Europe Self Storage	AUD	2,134.03	3,936.57	1.16	0.00	-NA-	4.58	28.45	15.27	35.35	15.97	2.47	2.47	35.35	29.59	16.63
Developed Europe Lodging/Resorts	AUD	995.70	1,653.97	0.49	0.00	-NA-	-2.68	-NA-	-NA-	15.14	2.20	5.66	5.66	15.14	21.01	18.23

European Public
Real Estate Association
Square de Meeus 23
1000 Brussels, Belgium
T +32 2739 1010
F +32 2739 1020
W www.epra.com
E info@epra.com

Price Return

Index Description	Curr	Close Value Dec-17	Free Float Mkt Cap Ccy (m) Dec-17	Free Float Mkt Cap (%) Weight Dec-17	Div Yld (%) Dec-17	Total Rtn (%) -20 Yrs*	Total Rtn (%) -10 Yrs*	Total Rtn (%) -5 Yrs*	Total Rtn (%) -3 Yrs*	Total Rtn (%) -1 Yrs*	Total Rtn (%) -QTD	Total Rtn (%) Dec-17	Total Rtn (%) MTD	Total Rtn (%) YTD	10 Yrs Vlty (%)	36M Vlty (%)
Eurozone Residential	AUD	1,015.98	75,159.56	38.76	0.00	-NA-	5.32	22.97	19.01	34.87	11.53	1.12	1.12	34.87	27.86	17.40
Eurozone Retail	AUD	1,026.87	56,799.94	29.30	0.00	-NA-	-1.70	6.74	0.63	-0.41	5.86	-1.91	-1.91	-0.41	30.03	21.50
Eurozone Diversified	AUD	1,075.13	29,456.94	15.19	0.00	-NA-	-0.08	13.10	12.89	21.69	6.09	1.33	1.33	21.69	18.36	14.48
Eurozone Office	AUD	784.75	26,489.45	13.66	0.00	-NA-	-2.87	10.86	10.67	31.64	8.56	3.31	3.31	31.64	18.32	13.44
Eurozone Industrial	AUD	1,088.92	2,392.37	1.23	0.00	-NA-	3.38	19.23	15.96	16.00	-0.31	0.14	0.14	16.00	25.56	14.05
Eurozone Industrial/Office Mixed	AUD	1,200.72	2,084.26	1.07	0.00	-NA-	-NA-	-NA-	-NA-	27.88	7.27	-1.42	-1.42	27.88	17.04	17.04
UK Diversified	AUD	517.72	40,415.01	41.15	0.00	-NA-	-4.46	8.43	-4.87	5.91	8.17	3.86	3.86	5.91	27.19	19.36
UK Retail	AUD	405.12	17,676.10	18.00	0.00	-NA-	-8.11	3.38	-8.18	-1.53	8.32	10.25	10.25	-1.53	26.92	18.39
UK Industrial	AUD	353.73	14,612.75	14.88	0.00	-NA-	-6.84	20.47	12.43	27.74	8.62	2.09	2.09	27.74	34.55	16.16
UK Residential	AUD	638.02	7,787.76	7.93	0.00	-NA-	0.32	22.06	11.28	20.24	10.00	4.93	4.93	20.24	47.58	16.58
UK Office	AUD	1,245.07	7,473.80	7.61	0.00	-NA-	3.77	13.44	0.29	19.13	13.24	7.55	7.55	19.13	30.04	26.79
UK Healthcare	AUD	625.25	4,600.66	4.68	0.00	-NA-	-3.75	5.22	2.66	7.69	-0.30	1.63	1.63	7.69	23.16	13.43
UK Self Storage	AUD	2,134.03	3,936.57	4.01	0.00	-NA-	4.58	28.45	15.27	35.35	15.97	2.47	2.47	35.35	30.75	16.63
Developed Industrial/Office UNITED	AUD	547.31	1,705.39	1.74	0.00	-NA-	-NA-	-NA-	-NA-	5.92	5.46	1.60	1.60	5.92	14.24	14.24
North America Retail	AUD	913.52	241,004.98	23.08	0.00	-NA-	1.03	6.67	-2.14	-15.26	5.44	0.09	0.09	-15.26	26.46	15.16
North America Residential	AUD	1,687.19	180,591.83	17.29	0.00	-NA-	7.65	13.50	7.43	-3.79	-0.22	-4.50	-4.50	-3.79	22.01	13.14
North America Office	AUD	1,059.00	130,647.18	12.51	0.00	-NA-	1.77	12.03	4.11	-4.63	2.96	-1.88	-1.88	-4.63	24.10	12.91
North America Healthcare	AUD	1,298.54	126,938.33	12.16	0.00	-NA-	-NA-	4.72	-3.72	-11.18	-6.00	-6.04	-6.04	-11.18	16.13	14.98
North America Diversified	AUD	1,012.91	118,975.36	11.39	0.00	-NA-	-0.54	9.56	3.33	-2.82	-1.81	-3.73	-3.73	-2.82	19.63	11.48
North America Industrial	AUD	744.06	84,592.12	8.10	0.00	-NA-	1.89	18.26	15.35	10.78	1.96	-5.95	-5.95	10.78	70.26	15.85
North America Lodging/Resorts	AUD	783.39	68,351.88	6.55	0.00	-NA-	-0.10	13.02	-3.10	-5.72	4.17	-3.34	-3.34	-5.72	33.76	18.78
North America Self Storage	AUD	2,703.84	66,335.42	6.35	0.00	-NA-	12.98	16.52	7.90	-7.82	2.64	-3.49	-3.49	-7.82	25.20	18.90
North America Industrial	AUD	777.12	26,818.34	2.57	0.00	-NA-	-NA-	13.04	8.33	-3.90	-2.51	-5.96	-5.96	-3.90	14.81	14.97
US Retail	AUD	909.07	224,894.54	22.74	0.00	-NA-	1.13	7.29	-2.20	-15.80	5.60	0.12	0.12	-15.80	22.89	15.74
US Residential	AUD	1,673.31	171,464.23	17.34	0.00	-NA-	7.96	14.14	7.51	-4.60	-0.76	-4.79	-4.79	-4.60	18.18	13.65
US Office	AUD	1,084.81	124,951.80	12.63	0.00	-NA-	1.88	12.67	4.35	-5.41	2.84	-2.02	-2.02	-5.41	20.53	13.35
US Healthcare	AUD	1,376.36	123,758.43	12.51	0.00	-NA-	2.74	4.68	-4.01	-11.62	-6.34	-6.28	-6.28	-11.62	19.36	15.26
US Diversified	AUD	1,026.37	106,486.02	10.77	0.00	-NA-	2.35	13.18	4.56	-2.72	-2.14	-4.29	-4.29	-2.72	21.17	12.53
US Industrial	AUD	775.43	80,130.15	8.10	0.00	-NA-	2.31	19.15	15.83	10.59	1.95	-6.18	-6.18	10.59	76.12	16.54
US Lodging/Resorts	AUD	772.96	68,351.88	6.91	0.00	-NA-	0.03	13.01	-3.19	-5.72	4.17	-3.34	-3.34	-5.72	35.06	18.81
US Self Storage	AUD	2,703.84	66,335.42	6.71	0.00	-NA-	12.98	16.52	7.90	-7.82	2.64	-3.49	-3.49	-7.82	26.06	18.90
US Industrial/Office	AUD	786.96	22,614.51	2.29	0.00	-NA-	-NA-	13.34	7.68	-6.69	-4.25	-7.16	-7.16	-6.69	15.47	15.55

European Public
Real Estate Association
Square de Meeus 23
1000 Brussels, Belgium
T +32 2739 1010
F +32 2739 1020
W www.epra.com
E info@epra.com

Part IV

Emerging Markets

European Public
Real Estate Association
Square de Meeus 23
1000 Brussels, Belgium
T +32 2739 1010
F +32 2739 1020
W www.epra.com
E info@epra.com

Section 4.1

FTSE EPRA/NAREIT Emerging Markets Index Series

European Public
Real Estate Association
Square de Meeus 23
1000 Brussels, Belgium
T +32 2739 1010
F +32 2739 1020
W www.epra.com
E info@epra.com

Graph 34: EPRA/NAREIT Global Emerging Markets v Regions - Total Return (EUR) Rolling 36 Months Performance

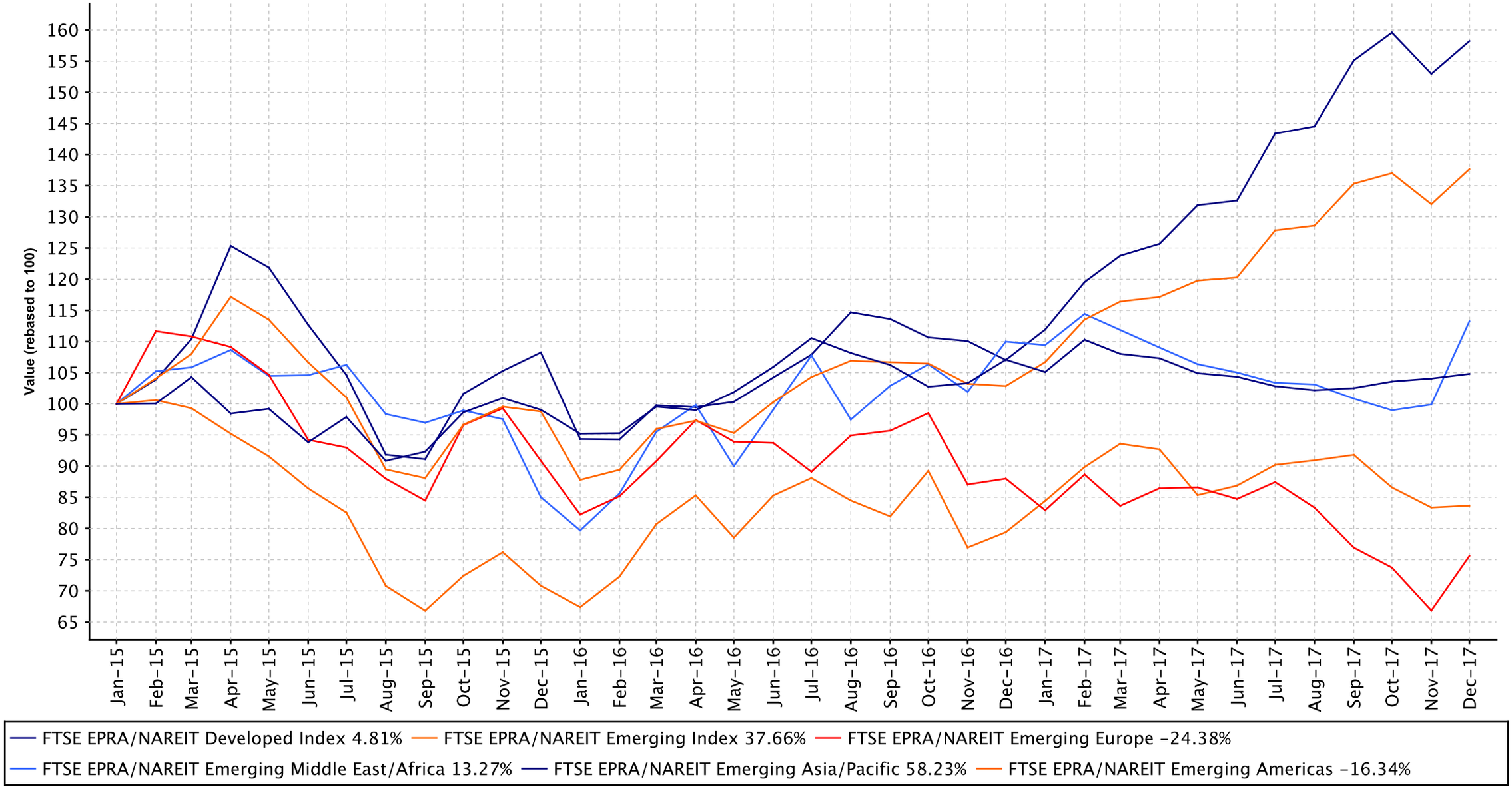

European Public
Real Estate Association
Square de Meeus 23
1000 Brussels, Belgium
T +32 2739 1010
F +32 2739 1020
W www.epra.com
E info@epra.com

Graph 35: Dividend Yields

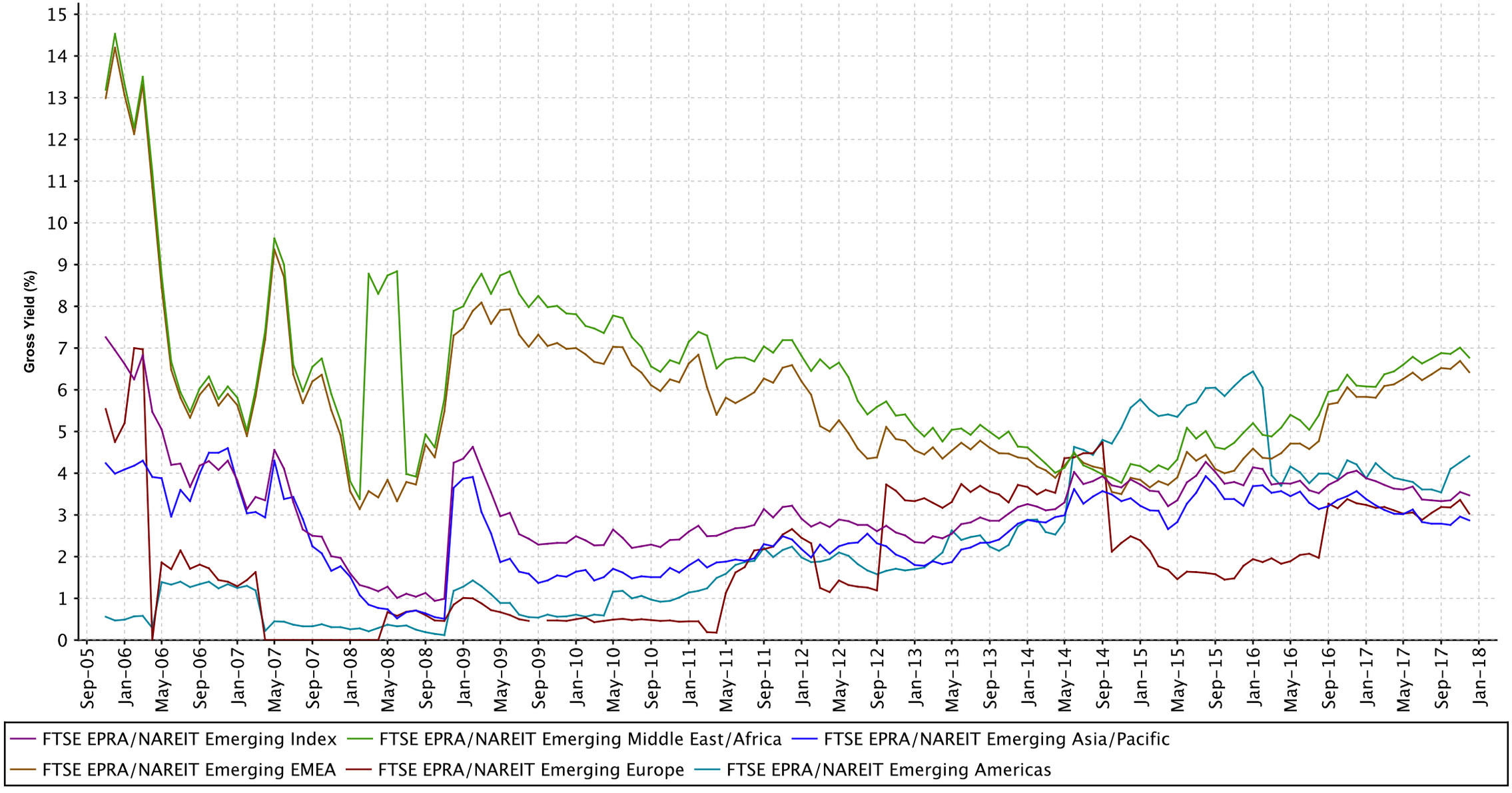

European Public
Real Estate Association
Square de Meeus 23
1000 Brussels, Belgium
T +32 2739 1010
F +32 2739 1020
W www.epra.com
E info@epra.com

Graph 36: Global Emerging - Regional Breakdown by Market Cap

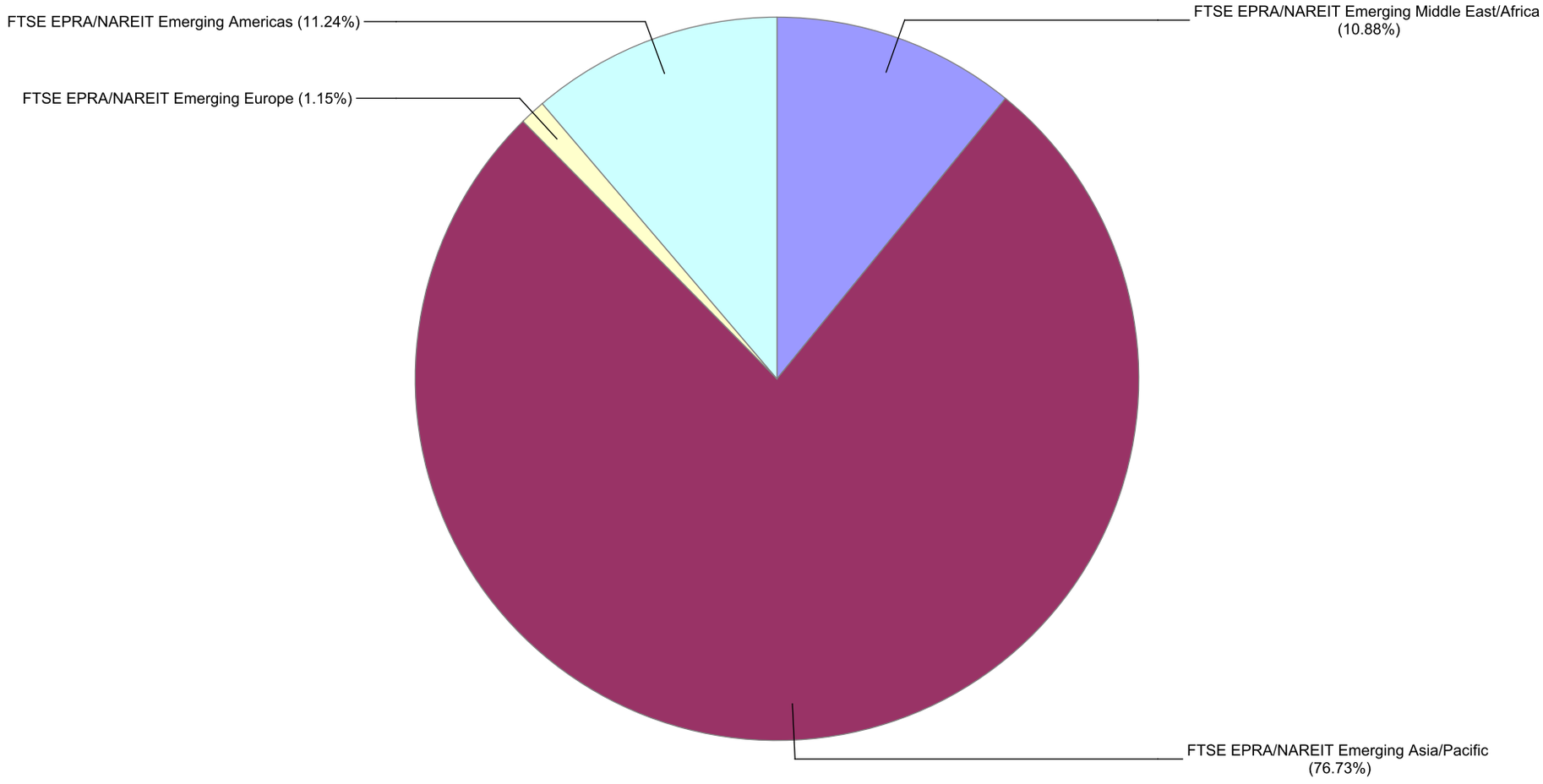

European Public
Real Estate Association
Square de Meeus 23
1000 Brussels, Belgium
T +32 2739 1010
F +32 2739 1020
W www.epra.com
E info@epra.com

Graph 37: Global Emerging - Breakdown by Country

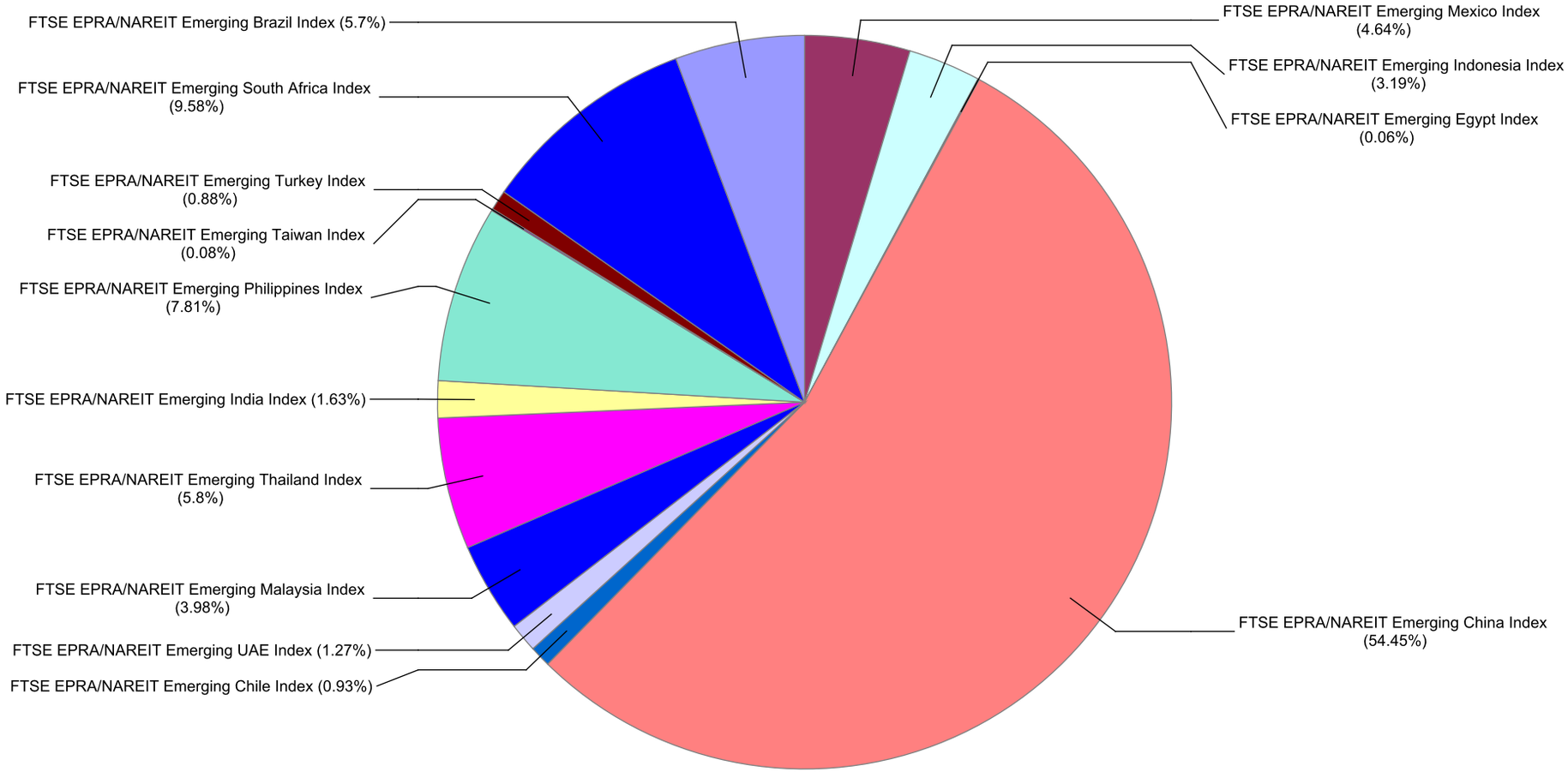

FTSE EPRA/NAREIT Global Emerging Markets Index Series - Dividends: December

Ex Date	Company	Investment Focus	sector	Curr	Gross Dividend	Dividend Yield %
4 December 2017	CapitaLand Retail China Trust Management	Rental	Retail	SGD	0.0391	5.79
7 December 2017	EZ TEC Empreendimentos e Partipacoes	Non-Rental	Residential	BRL	2.67	17.92
7 December 2017	Longfor Properties Co. Ltd.	Non-Rental	Diversified	HKD	0.2	4.079999
13 December 2017	Arrowhead Properties (A)	Rental	Diversified	ZAR	0.2223	13.55
13 December 2017	Balwin Properties Ltd	Non-Rental	Residential	ZAR	0.1	8.609999
13 December 2017	Vukile Property Fund	Rental	Retail	ZAR	0.7653	7.869999
28 December 2017	Multiplan Empreendimentos Imobiliaros	Rental	Retail	BRL	0.326231	1.26

European Public
Real Estate Association
Square de Meeus 23
1000 Brussels, Belgium
T +32 2739 1010
F +32 2739 1020
W www.epra.com
E info@epra.com

FTSE EPRA/NAREIT Global Emerging Markets Index Series - Stock Performance

Index Constituents	Investment Focus	Sector	REIT Status	Local Price Dec-17	Free Float Mkt Cap EUR (m) Dec-17	Free Float Global Wght(%) Dec-17	Free Float Regional Wght(%) Dec-17	Div Yld (%) Dec-17	Total Rtn (%) -20 Yrs*	Total Rtn (%) -10 Yrs*	Total Rtn (%) -5 Yrs*	Total Rtn (%) -3 Yrs*	Total Rtn (%) -1 Yrs*	Total Rtn (%) -QTD	Price Rtn (%) Dec-17	Dividend Rtn (%) Dec-17	Total Rtn (%) Dec-17	Total Rtn (%) -MTD	Total Rtn (%) -YTD	10 Yrs Vlty (%)	36M Vlty (%)
BR MALLS Participacoes S.A.	Rental	Retail	Non REIT	12.73	2,660	1.64	1.63	0.45	-NA-	3.45	-6.69	5.18	23.06	-9.52	5.29	0.00	5.29	5.29	23.06	35.15	31.68
Multiplan Empreendimentos Imobiliaros	Rental	Retail	Non REIT	70.90	1,599	0.99	0.98	1.70	-NA-	-NA-	3.67	14.98	21.43	-2.87	1.96	0.47	2.43	2.42	21.43	23.17	21.03
MRV Engenharia e Participacoes	Non-Rental	Residenti	Non REIT	15.04	1,002	0.62	0.61	4.25	-NA-	-NA-	5.53	27.87	43.33	9.30	12.66	0.00	12.66	12.66	43.33	45.76	32.74
Cyrela Brazil Realty S/A Empreendimentose e	Non-Rental	Residenti	Non REIT	13.22	910	0.56	0.56	0.71	-NA-	-NA-	-5.74	6.38	29.64	-4.20	8.54	0.00	8.54	8.54	29.64	39.22	37.36
Iguatemi Empresa De shopping Center SA	Rental	Retail	Non REIT	39.39	856	0.53	0.52	1.73	-NA-	-NA-	8.02	17.66	50.24	0.33	2.66	0.00	2.66	2.66	50.24	28.54	21.56
Aliansce Shopping Centers SA	Rental	Retail	Non REIT	18.04	364	0.22	0.22	0.93	-NA-	-NA-	-5.57	3.88	24.84	-2.64	5.87	0.00	5.87	5.87	24.84	24.36	25.60
EZ TEC Empreendimentos e Partipacoes	Non-Rental	Residenti	Non REIT	21.65	319	0.20	0.19	17.38	-NA-	12.44	2.15	9.11	62.38	8.09	-0.46	11.79	11.33	11.82	62.38	39.20	32.29
Construtora Tenda SA	Non-Rental	Residenti	Non REIT	20.00	271	0.17	0.17	0.00	-NA-	-NA-	-NA-	-NA-	-NA-	21.80	17.72	0.00	17.72	17.72	-NA-	18.80	18.80
BR Properties	Rental	Industrial/	Non REIT	10.60	238	0.15	0.15	0.22	-NA-	-NA-	-10.07	1.20	41.64	-5.10	-3.64	0.00	-3.64	-3.64	41.64	28.74	32.18
Gafisa	Non-Rental	Residenti	Non REIT	20.46	231	0.14	0.14	1.82	-NA-	-NA-	-14.51	-0.75	15.65	49.13	7.46	0.00	7.46	7.46	15.65	60.51	59.88
Sao Carlos Empreendimentos e Participacoes SA	Rental	Office	Non REIT	42.99	166	0.10	0.10	2.64	-NA-	-NA-	-NA-	10.25	-NA-	7.52	13.88	0.00	13.88	13.88	-NA-	27.38	29.23
Even Construtora e Incorporadora	Non-Rental	Residenti	Non REIT	5.74	166	0.10	0.10	2.98	-NA-	-NA-	-9.39	1.81	55.14	3.42	15.73	0.00	15.73	15.73	55.14	36.59	39.85
Sonae Sierra Brasil	Rental	Retail	Non REIT	25.35	138	0.08	0.08	0.66	-NA-	-NA-	-4.58	15.64	48.10	-11.36	5.63	0.00	5.63	5.63	48.10	27.83	28.89
Direcional Engenharia	Non-Rental	Residenti	Non REIT	5.65	105	0.06	0.06	4.84	-NA-	-NA-	-NA-	-11.35	23.90	-3.25	0.71	0.00	0.71	0.71	23.90	42.23	44.84
Helbor Empreendimentos S.A.	Non-Rental	Diversifie	Non REIT	1.96	92	0.06	0.06	1.81	-NA-	-NA-	-26.27	-23.78	32.70	-17.61	-1.51	0.00	-1.51	-1.51	32.70	66.67	75.05
JHSF Participacoes SA	Non-Rental	Diversifie	Non REIT	1.75	74	0.05	0.04	3.31	-NA-	-NA-	-27.29	-9.36	24.11	-25.21	-7.41	0.00	-7.41	-7.41	24.11	61.46	72.38
Tecnisa S.A.	Non-Rental	Residenti	Non REIT	2.06	36	0.02	0.02	4.10	-NA-	-NA-	-22.18	-15.78	-4.63	-9.65	4.57	0.00	4.57	4.57	-4.63	42.11	46.31
Emerging Brazil Index Total					9,225	5.69	5.63	2.03													

European Public
Real Estate Association
Square de Meeus 23
1000 Brussels, Belgium
T +32 2739 1010
F +32 2739 1020
W www.epra.com
E info@epra.com

FTSE EPRA/NAREIT Global Emerging Markets Index Series - Stock Performance

Index Constituents	Investment Focus	Sector	REIT Status	Local Price Dec-17	Free Float Mkt Cap EUR (m) Dec-17	Free Float Global Wght(%) Dec-17	Free Float Regional Wght(%) Dec-17	Div Yld (%) Dec-17	Total Rtn (%) -20 Yrs*	Total Rtn (%) -10 Yrs*	Total Rtn (%) -5 Yrs*	Total Rtn (%) -3 Yrs*	Total Rtn (%) -1 Yrs*	Total Rtn (%) -QTD	Price Rtn (%) Dec-17	Dividend Rtn (%) Dec-17	Total Rtn (%) Dec-17	Total Rtn (%) -MTD	Total Rtn (%) -YTD	10 Yrs Vlty (%)	36M Vlty (%)
China Overseas Land & Investment Ltd.	Non-Rental	Residenti	Non REIT	25.15	10,274	6.33	6.28	3.06	12.82	5.00	2.61	4.46	26.13	-0.98	1.41	0.00	1.41	1.41	26.13	33.13	25.05
Country Garden Holdings	Non-Rental	Residenti	Non REIT	14.90	8,405	5.18	5.14	2.03	-NA-	5.79	30.77	69.97	249.13	19.97	21.14	0.00	21.14	21.14	249.13	48.80	37.33
Evergrande Real Estate Group	Non-Rental	Diversifie	Non REIT	26.95	8,392	5.17	5.13	1.66	-NA-	-NA-	44.69	104.74	457.97	-1.10	4.46	0.00	4.46	4.46	457.97	65.81	73.05
Sunac China Holdings (P Chip)	Non-Rental	Diversifie	Non REIT	32.35	7,560	4.66	4.62	0.90	-NA-	-NA-	40.32	60.53	406.06	-9.51	-10.14	0.00	-10.14	-10.14	406.06	51.04	51.09
China Resources Land Ltd	Non-Rental	Residenti	Non REIT	23.00	6,555	4.04	4.01	3.10	-NA-	3.82	2.44	5.19	35.96	-3.77	2.45	0.00	2.45	2.45	35.96	35.70	25.34
Global Logistics Properties	Rental	Industrial	Non REIT	3.37	6,137	3.78	3.75	1.78	-NA-	-NA-	5.13	12.01	55.91	2.12	0.60	0.00	0.60	0.60	55.91	25.59	28.11
China Vanke Co., Ltd (B)	Non-Rental	Residenti	Non REIT	31.20	4,371	2.69	2.67	2.92	-NA-	-NA-	-NA-	21.72	76.27	21.40	9.67	0.00	9.67	9.67	76.27	30.81	29.56
Longfor Properties Co. Ltd.	Non-Rental	Diversifie	Non REIT	19.58	3,049	1.88	1.86	4.07	-NA-	-NA-	6.00	26.69	106.43	0.41	6.76	1.07	7.83	7.85	106.43	29.48	29.89
Kerry Properties Limited	Non-Rental	Diversifie	Non REIT	35.15	2,214	1.36	1.35	3.56	7.10	-2.76	3.09	10.71	72.92	8.66	1.88	0.00	1.88	1.88	72.92	35.30	27.09
Shimao Property Holdings	Non-Rental	Diversifie	Non REIT	17.00	2,175	1.34	1.33	4.94	-NA-	0.42	5.10	1.62	75.94	0.35	11.40	0.00	11.40	11.40	75.94	47.31	26.47
Guangzhou R&F Properties	Non-Rental	Diversifie	Non REIT	17.62	1,936	1.19	1.18	6.70	-NA-	-NA-	8.22	26.37	100.42	-2.65	5.51	0.00	5.51	5.51	100.42	45.59	34.92
China Jinmao Holdings Group	Non-Rental	Diversifie	Non REIT	3.44	1,799	1.11	1.10	2.62	-NA-	-NA-	4.82	16.72	68.90	-12.47	-2.55	0.00	-2.55	-2.55	68.90	30.41	31.87
Agile Property Holdings	Non-Rental	Diversifie	Non REIT	11.86	1,766	1.09	1.08	3.54	-NA-	1.68	5.77	45.64	223.50	4.04	5.33	0.00	5.33	5.33	223.50	57.57	41.64
CIFI Holdings (Group) (P Chip)	Non-Rental	Residenti	Non REIT	4.71	1,609	0.99	0.98	3.82	-NA-	-NA-	-NA-	47.32	133.97	8.28	9.28	0.00	9.28	9.28	133.97	32.33	34.65
Mapletree Greater China Commercial Trust	Rental	Diversifie	REIT	1.23	1,457	0.90	0.89	6.05	-NA-	-NA-	-NA-	12.16	37.31	9.71	4.24	0.00	4.24	4.24	37.31	13.68	12.15
KWG Property Holding	Non-Rental	Diversifie	Non REIT	9.13	1,211	0.75	0.74	6.57	-NA-	-NA-	11.08	22.83	123.64	9.34	10.53	0.00	10.53	10.53	123.64	39.09	34.18
Shenzhen Investment	Non-Rental	Diversifie	Non REIT	3.24	1,091	0.67	0.67	5.25	-NA-	-2.50	2.37	16.53	11.18	-8.47	-2.41	0.00	-2.41	-2.41	11.18	46.40	29.98
Yuexiu Property (Red Chip)	Non-Rental	Residenti	Non REIT	1.46	965	0.59	0.59	4.93	1.37	-1.21	-6.67	1.65	44.53	-5.66	3.55	0.00	3.55	3.55	44.53	45.34	25.80
Soho China Ltd.	Rental	Diversifie	Non REIT	4.57	911	0.56	0.56	32.29	-NA-	1.74	6.29	12.72	55.48	25.13	3.39	0.00	3.39	3.39	55.48	36.56	31.46
Hui Xian Real Estate Investment Trust	Rental	Diversifie	REIT	3.15	902	0.56	0.55	8.55	-NA-	-NA-	-3.80	-0.59	8.89	3.28	1.94	0.00	1.94	1.94	8.89	9.93	8.72
Logan Property Holdings (P Chip)	Non-Rental	Diversifie	Non REIT	8.08	876	0.54	0.54	2.35	-NA-	-NA-	-NA-	-NA-	189.76	2.61	9.49	0.00	9.49	9.49	189.76	32.78	32.78
Ascott Residence Trust	Rental	Residenti	REIT	1.22	828	0.51	0.51	5.54	-NA-	-NA-	-NA-	-NA-	19.75	3.83	2.52	0.00	2.52	2.52	19.75	8.68	8.68
Poly (Hong Kong) Investments (Red Chip)	Non-Rental	Diversifie	Non REIT	4.07	825	0.51	0.50	0.00	-NA-	-NA-	-7.65	8.46	58.37	1.50	17.97	0.00	17.97	17.97	58.37	47.48	39.00
Greentown China Holdings	Non-Rental	Residenti	Non REIT	10.06	812	0.50	0.50	1.43	-NA-	-NA-	-6.44	9.75	62.10	7.02	12.53	0.00	12.53	12.53	62.10	41.35	33.17
Shui On Land	Non-Rental	Diversifie	Non REIT	2.16	791	0.49	0.48	3.19	-NA-	-9.94	-9.02	6.97	33.47	7.46	1.41	0.00	1.41	1.41	33.47	42.62	25.23
Jiayuan International Group	Non-Rental	Diversifie	Non REIT	7.26	673	0.41	0.41	0.00	-NA-	-NA-	-NA-	-NA-	112.90	35.70	8.52	0.00	8.52	8.52	112.90	25.88	25.88
Yanlord Land Group	Non-Rental	Diversifie	Non REIT	1.62	661	0.41	0.40	2.69	-NA-	-6.41	2.20	16.95	26.02	-12.43	-2.41	0.00	-2.41	-2.41	26.02	45.01	28.82
Yuexiu Real Estate Investment Trust	Rental	Diversifie	REIT	5.12	609	0.38	0.37	3.05	-NA-	6.38	8.77	12.93	33.13	4.07	-1.54	0.00	-1.54	-1.54	33.13	17,525,6	25,689,
Yuzhou Properties (P Chip)	Non-Rental	Diversifie	Non REIT	4.17	596	0.37	0.36	7.31	-NA-	-NA-	-NA-	-NA-	65.74	-1.18	8.31	0.00	8.31	8.31	65.74	31.04	31.04
China Aoyuan Property Group (P Chip)	Non-Rental	Diversifie	Non REIT	4.29	562	0.35	0.34	2.56	-NA-	2.47	28.99	53.73	153.02	-1.61	0.23	0.00	0.23	0.23	153.02	55.21	41.05
China SCE Property Holdings (P Chip)	Non-Rental	Diversifie	Non REIT	3.37	550	0.34	0.34	5.93	-NA-	-NA-	-NA-	-NA-	53.22	-11.55	-1.17	0.00	-1.17	-1.17	53.22	26.65	26.65
K Wah International Holdings Ltd.	Non-Rental	Diversifie	Non REIT	4.27	550	0.34	0.34	4.22	-NA-	-NA-	-NA-	3.07	23.61	-9.15	2.15	0.00	2.15	2.15	23.61	29.65	27.83
Powerlong Real Estate Holdings (P Chip)	Non-Rental	Diversifie	Non REIT	3.79	549	0.34	0.34	5.65	-NA-	-NA-	-NA-	54.30	75.61	-3.42	6.16	0.00	6.16	6.16	75.61	36.70	38.47
CapitaLand Retail China Trust Management	Rental	Retail	REIT	1.62	541	0.33	0.33	5.72	-NA-	-NA-	-NA-	-NA-	28.47	3.37	-1.22	2.37	1.15	1.16	28.47	14.54	14.54
Hopson Development Holdings	Non-Rental	Residenti	Non REIT	7.66	506	0.31	0.31	1.31	-NA-	-9.23	-NA-	3.01	12.30	-14.03	3.93	0.00	3.93	3.93	12.30	59.41	31.92
Gemdale Properties and Investment	Non-Rental	Diversifie	Non REIT	0.81	459	0.28	0.28	2.80	-NA-	-NA-	-NA-	-NA-	75.30	-7.95	0.00	0.00	0.00	0.00	75.30	35.09	35.09
Ronshine China Holdings Ltd.	Non-Rental	Diversifie	Non REIT	8.70	447	0.28	0.27	0.00	-NA-	-NA-	-NA-	-NA-	54.53	-3.33	1.99	0.00	1.99	1.99	54.53	34.80	34.80
Beijing Capital Land (H)	Non-Rental	Residenti	Non REIT	4.06	445	0.27	0.27	5.57	-NA-	-NA-	-NA-	13.39	47.29	-6.88	4.10	0.00	4.10	4.10	47.29	33.26	33.71
Road King Infrastructure	Non-Rental	Diversifie	Non REIT	13.48	364	0.22	0.22	5.19	-NA-	-NA-	-NA-	29.76	120.19	7.15	6.98	0.00	6.98	6.98	120.19	25.18	25.36
China Overseas Grand Oceans Group (Red Chip)	Non-Rental	Diversifie	Non REIT	4.28	354	0.22	0.22	0.70	-NA-	-NA-	-NA-	-NA-	70.36	-15.08	3.13	0.00	3.13	3.13	70.36	46.41	46.41
Redco Properties Group (P Chip)	Non-Rental	Diversifie	Non REIT	3.56	337	0.21	0.21	0.67	-NA-	-NA-	-NA-	-1.36	13.65	-3.26	-3.78	0.00	-3.78	-3.78	13.65	28.51	29.38
LVGEM China Real Estate Investment	Non-Rental	Diversifie	Non REIT	2.98	312	0.19	0.19	1.68	-NA-	-NA-	-NA-	-NA-	26.78	31.86	25.21	0.00	25.21	25.21	26.78	33.14	33.14
Spring REIT	Rental	Office	REIT	3.40	276	0.17	0.17	5.74	-NA-	-NA-	-NA-	-NA-	11.65	-2.30	-2.30	0.00	-2.30	-2.30	11.65	8.08	8.08
Greenland Hong Kong Holdings (P Chip)	Non-Rental	Diversifie	Non REIT	3.11	267	0.16	0.16	3.22	-NA-	-NA-	-NA-	0.32	-NA-	5.07	-2.81	0.00	-2.81	-2.81	-NA-	67.36	79.30
Liu Chong Hing Investment	Non-Rental	Diversifie	Non REIT	13.50	263	0.16	0.16	3.56	-NA-	-NA-	-NA-	-NA-	-NA-	3.21	-0.15	0.00	-0.15	-0.15	-NA-	3.53	3.53
Shanghai Industrial Urban Development Group	Non-Rental	Diversifie	Non REIT	1.87	249	0.15	0.15	0.75	-NA-	-NA-	-NA-	13.46	-0.32	8.72	11.31	0.00	11.31	11.31	-0.32	33.90	35.65
China Electronics Optics Valley Union Holding	Non-Rental	Diversifie	Non REIT	0.75	243	0.15	0.15	2.67	-NA-	-NA-	-NA-	-NA-	-6.10	-1.32	0.00	0.00	0.00	0.00	-6.10	11.47	11.47

European Public
Real Estate Association
Square de Meeus 23
1000 Brussels, Belgium
T +32 2739 1010
F +32 2739 1020
W www.epra.com
E info@epra.com

FTSE EPRA/NAREIT Global Emerging Markets Index Series - Stock Performance

Index Constituents	Investment Focus	Sector	REIT Status	Local Price Dec-17	Free Float Mkt Cap EUR (m) Dec-17	Free Float Global Wght(%) Dec-17	Free Float Regional Wght(%) Dec-17	Div Yld (%) Dec-17	Total Rtn (%) -20 Yrs*	Total Rtn (%) -10 Yrs*	Total Rtn (%) -5 Yrs*	Total Rtn (%) -3 Yrs*	Total Rtn (%) -1 Yrs*	Total Rtn (%) -QTD	Price Rtn (%) Dec-17	Dividend Rtn (%) Dec-17	Total Rtn (%) Dec-17	Total Rtn (%) -MTD	Total Rtn (%) -YTD	10 Yrs Vlty (%)	36M Vlty (%)
Sinolink Worldwide Holdings (P Chip)	Non-Rental	Diversifie	Non REIT	1.03	219	0.13	0.13	0.00	-NA-	-NA-	-NA-	19.74	17.05	-18.90	4.04	0.00	4.04	4.04	17.05	41.91	45.12
Beijing North Star	Non-Rental	Diversifie	Non REIT	2.85	211	0.13	0.13	2.39	-NA-	-NA-	6.80	5.71	22.61	-2.40	4.78	0.00	4.78	4.78	22.61	35.37	27.93
Glorious Property Holdings (P Chip)	Non-Rental	Diversifie	Non REIT	0.75	199	0.12	0.12	0.00	-NA-	-NA-	-NA-	-14.50	-1.32	-13.79	5.63	0.00	5.63	5.63	-1.32	47.70	49.82
Fantasia Holdings Group Co. Ltd.	Non-Rental	Diversifie	Non REIT	1.07	190	0.12	0.12	4.67	-NA-	-NA-	-2.64	10.50	13.13	-3.60	-0.93	0.00	-0.93	-0.93	13.13	32.55	31.33
China Merchants Land	Non-Rental	Diversifie	Non REIT	1.44	188	0.12	0.11	3.13	-NA-	-NA-	-NA-	-NA-	32.59	-7.69	1.41	0.00	1.41	1.41	32.59	26.84	26.84
Guorui Properties (P Chip)	Non-Rental	Diversifie	Non REIT	2.33	187	0.12	0.11	5.82	-NA-	-NA-	-NA-	-NA-	-NA-	-12.73	14.22	0.00	14.22	14.22	-NA-	39.44	39.44
Minmetals Land (Red Chip)	Non-Rental	Diversifie	Non REIT	1.31	177	0.11	0.11	3.05	-NA-	-NA-	-NA-	14.90	45.16	8.26	7.38	0.00	7.38	7.38	45.16	25.19	23.39
Emerging China Index Total					88,095	54.28	53.83	3.24													

European Public
Real Estate Association
Square de Meeus 23
1000 Brussels, Belgium
T +32 2739 1010
F +32 2739 1020
W www.epra.com
E info@epra.com

FTSE EPRA/NAREIT Global Emerging Markets Index Series - Stock Performance

Index Constituents	Investment Focus	Sector	REIT Status	Local Price Dec-17	Free Float Mkt Cap EUR (m) Dec-17	Free Float Global Wght(%) Dec-17	Free Float Regional Wght(%) Dec-17	Div Yld (%) Dec-17	Total Rtn (%) -20 Yrs*	Total Rtn (%) -10 Yrs*	Total Rtn (%) -5 Yrs*	Total Rtn (%) -3 Yrs*	Total Rtn (%) -1 Yrs*	Total Rtn (%) -QTD	Price Rtn (%) Dec-17	Dividend Rtn (%) Dec-17	Total Rtn (%) Dec-17	Total Rtn (%) -MTD	Total Rtn (%) -YTD	10 Yrs Vlty (%)	36M Vlty (%)
Emaar Misr for Development	Non-Rental	Residenti	Non REIT	3.59	99	0.06	0.06	0.00	-NA-	-NA-	-NA-	-NA-	23.79	9.12	-4.27	0.00	-4.27	-4.27	23.79	45.45	45.45
Emerging Egypt Index Total					99	0.06	0.06	0.00													

European Public
Real Estate Association
Square de Meeus 23
1000 Brussels, Belgium
T +32 2739 1010
F +32 2739 1020
W www.epra.com
E info@epra.com

FTSE EPRA/NAREIT Global Emerging Markets Index Series - Stock Performance

Index Constituents	Investment Focus	Sector	REIT Status	Local Price Dec-17	Free Float Mkt Cap EUR (m) Dec-17	Free Float Global Wght(%) Dec-17	Free Float Regional Wght(%) Dec-17	Div Yld (%) Dec-17	Total Rtn (%) -20 Yrs*	Total Rtn (%) -10 Yrs*	Total Rtn (%) -5 Yrs*	Total Rtn (%) -3 Yrs*	Total Rtn (%) -1 Yrs*	Total Rtn (%) -QTD	Price Rtn (%) Dec-17	Dividend Rtn (%) Dec-17	Total Rtn (%) Dec-17	Total Rtn (%) -MTD	Total Rtn (%) -YTD	10 Yrs Vlty (%)	36M Vlty (%)
DLF	Non-Rental	Diversifie	Non REIT	259.35	1,426	0.88	0.87	0.77	-NA-	-NA-	2.54	23.90	134.61	57.85	11.19	0.00	11.19	11.19	134.61	52.72	43.29
Oberoi Realty	Non-Rental	Diversifie	Non REIT	481.20	516	0.32	0.32	0.42	-NA-	-NA-	-NA-	19.92	63.60	13.54	-1.23	0.00	-1.23	-1.23	63.60	31.77	32.03
Prestige Estates	Non-Rental	Diversifie	Non REIT	318.15	467	0.29	0.29	0.38	-NA-	-NA-	12.22	10.07	87.85	16.43	-3.77	0.00	-3.77	-3.77	87.85	38.38	32.47
Unitech	Non-Rental	Diversifie	Non REIT	9.60	228	0.14	0.14	0.00	-NA-	-NA-	-22.19	-16.69	140.00	39.13	56.10	0.00	56.10	56.10	140.00	68.09	66.12
Emerging India Index Total					2,637	1.63	1.62	0.57													

European Public
Real Estate Association
Square de Meeus 23
1000 Brussels, Belgium
T +32 2739 1010
F +32 2739 1020
W www.epra.com
E info@epra.com

FTSE EPRA/NAREIT Global Emerging Markets Index Series - Stock Performance

Index Constituents	Investment Focus	Sector	REIT Status	Local Price Dec-17	Free Float Mkt Cap EUR (m) Dec-17	Free Float Global Wght(%) Dec-17	Free Float Regional Wght(%) Dec-17	Div Yld (%) Dec-17	Total Rtn (%) -20 Yrs*	Total Rtn (%) -10 Yrs*	Total Rtn (%) -5 Yrs*	Total Rtn (%) -3 Yrs*	Total Rtn (%) -1 Yrs*	Total Rtn (%) -QTD	Price Rtn (%) Dec-17	Dividend Rtn (%) Dec-17	Total Rtn (%) Dec-17	Total Rtn (%) -MTD	Total Rtn (%) -YTD	10 Yrs Vlty (%)	36M Vlty (%)
Ciputra Development	Non-Rental	Diversifie	Non REIT	1,185.00	1,006	0.62	0.62	0.40	17.41	10.46	8.51	-1.29	-10.88	-0.84	-3.27	0.00	-3.27	-3.27	-10.88	47.43	31.08
Pakuwon Jati Tbk PT	Non-Rental	Diversifie	Non REIT	685.00	968	0.60	0.59	0.66	20.34	22.18	25.10	10.22	22.04	12.30	10.48	0.00	10.48	10.48	22.04	46.28	25.55
Bumi Serpong Damai PT	Non-Rental	Diversifie	Non REIT	1,700.00	789	0.49	0.48	0.29	-NA-	-NA-	8.96	-1.88	-2.85	-3.95	3.03	0.00	3.03	3.03	-2.85	29.17	24.14
Summarecon	Non-Rental	Diversifie	Non REIT	945.00	625	0.39	0.38	0.53	25.09	12.69	0.00	-14.50	-28.30	-11.27	9.88	0.00	9.88	9.88	-28.30	44.44	32.47
Lippo Malls Indonesia Retail Trust	Rental	Retail	REIT	0.40	494	0.30	0.30	8.80	-NA-	-1.77	-1.96	9.29	17.62	-4.98	-3.61	0.00	-3.61	-3.61	17.62	26.81	11.58
First Real Estate Investment Trust	Rental	Healthcar	REIT	1.39	446	0.27	0.27	6.15	-NA-	10.34	7.14	6.05	16.64	5.72	0.72	0.00	0.72	0.72	16.64	17.31	10.12
Sentul City	Non-Rental	Diversifie	Non REIT	130.00	346	0.21	0.21	0.19	-NA-	-NA-	-NA-	-NA-	-NA-	-12.75	-16.67	0.00	-16.67	-16.67	-NA-	33.58	33.58
Alam Sutera Realty	Non-Rental	Diversifie	Non REIT	356.00	253	0.16	0.15	0.42	-NA-	-NA-	-9.84	-13.89	1.56	-5.82	-3.78	0.00	-3.78	-3.78	1.56	38.54	32.33
PT Puradelta Lestari	Non-Rental	Industrial	Non REIT	171.00	121	0.07	0.07	12.57	-NA-	-NA-	-NA-	-NA-	-NA-	-11.25	-0.58	0.00	-0.58	-0.58	-NA-	12.95	12.95
Intiland Development Tbk PT	Non-Rental	Diversifie	Non REIT	350.00	112	0.07	0.07	1.43	1.29	-1.20	1.17	-18.26	-29.00	-15.05	-6.91	0.00	-6.91	-6.91	-29.00	55.21	19.80
Emerging Indonesia Index Total					5,162	3.18	3.14	2.04													

European Public
Real Estate Association
Square de Meeus 23
1000 Brussels, Belgium
T +32 2739 1010
F +32 2739 1020
W www.epra.com
E info@epra.com

FTSE EPRA/NAREIT Global Emerging Markets Index Series - Stock Performance

Index Constituents	Investment Focus	Sector	REIT Status	Local Price Dec-17	Free Float Mkt Cap EUR (m) Dec-17	Free Float Global Wght(%) Dec-17	Free Float Regional Wght(%) Dec-17	Div Yld (%) Dec-17	Total Rtn (%) -20 Yrs*	Total Rtn (%) -10 Yrs*	Total Rtn (%) -5 Yrs*	Total Rtn (%) -3 Yrs*	Total Rtn (%) -1 Yrs*	Total Rtn (%) -QTD	Price Rtn (%) Dec-17	Dividend Rtn (%) Dec-17	Total Rtn (%) Dec-17	Total Rtn (%) -MTD	Total Rtn (%) -YTD	10 Yrs Vlty (%)	36M Vlty (%)
SP Setia	Non-Rental	Diversifie	Non REIT	4.00	898	0.55	0.55	4.41	15.77	2.80	5.30	6.62	-NA-	12.80	14.61	0.00	14.61	14.61	-NA-	26.80	23.85
KLCC Property Holdings	Rental	Diversifie	REIT	8.64	787	0.49	0.48	4.13	-NA-	-NA-	7.49	10.45	8.05	9.08	8.00	1.10	9.10	8.00	8.05	14.60	10.04
IOI Properties	Non-Rental	Diversifie	Non REIT	1.85	709	0.44	0.43	3.24	-NA-	-NA-	-NA-	-3.07	-2.05	-8.42	-2.12	0.00	-2.12	-2.12	-2.05	15.56	15.38
Sunway Real Estate Investment Trust	Rental	Diversifie	REIT	1.90	656	0.40	0.40	5.05	-NA-	-NA-	-NA-	-NA-	16.04	12.02	13.10	0.00	13.10	13.10	16.04	13.23	13.23
IGB Real Estate Investment Trust	Rental	Diversifie	REIT	1.80	620	0.38	0.38	4.82	-NA-	-NA-	7.29	13.02	17.45	2.86	13.21	0.00	13.21	13.21	17.45	13.89	14.75
Malaysian Resources Corp.	Non-Rental	Diversifie	Non REIT	1.12	491	0.30	0.30	2.46	-NA-	-NA-	-NA-	-NA-	-13.72	5.66	4.67	0.00	4.67	4.67	-13.72	24.26	24.96
Mah Sing Group BHD	Non-Rental	Diversifie	Non REIT	1.45	461	0.28	0.28	4.48	15.56	5.56	5.83	-2.88	5.94	-2.68	-4.61	0.00	-4.61	-4.61	5.94	25.20	20.82
CapitaLand Malaysia Trust	Rental	Retail	REIT	1.83	421	0.26	0.26	2.26	-NA-	-NA-	0.78	9.38	-NA-	28.87	24.49	0.00	24.49	24.49	-NA-	15.36	17.09
UEM Sunrise	Non-Rental	Diversifie	Non REIT	1.04	338	0.21	0.21	1.54	-NA-	-NA-	-NA-	-NA-	-0.95	-8.77	-0.95	0.00	-0.95	-0.95	-0.95	20.65	18.93
UOA Development	Non-Rental	Diversifie	Non REIT	2.39	273	0.17	0.17	6.28	-NA-	-NA-	-NA-	6.38	-NA-	-7.72	-1.65	0.00	-1.65	-1.65	-NA-	12.16	11.50
Ecoworld Development Group	Non-Rental	Diversifie	Non REIT	1.38	268	0.16	0.16	0.00	-NA-	-NA-	-NA-	-NA-	2.99	-10.97	-10.39	0.00	-10.39	-10.39	2.99	15.79	15.79
Pavilion Real Estate Investment Trust	Rental	Retail	REIT	1.61	264	0.16	0.16	4.99	-NA-	-NA-	3.99	5.01	-11.03	-8.00	-2.42	0.00	-2.42	-2.42	-11.03	12.75	11.56
Eastern & Oriental Bhd	Non-Rental	Diversifie	Non REIT	1.43	247	0.15	0.15	2.10	5.52	-4.60	0.86	-10.22	0.69	-9.49	-3.38	0.00	-3.38	-3.38	0.69	36.86	25.04
Emerging Malaysia Index Total					6,434	3.95	3.93	3.75													

European Public
Real Estate Association
Square de Meeus 23
1000 Brussels, Belgium
T +32 2739 1010
F +32 2739 1020
W www.epra.com
E info@epra.com

FTSE EPRA/NAREIT Global Emerging Markets Index Series - Stock Performance

Index Constituents	Investment Focus	Sector	REIT Status	Local Price Dec-17	Free Float Mkt Cap EUR (m) Dec-17	Free Float Global Wght(%) Dec-17	Free Float Regional Wght(%) Dec-17	Div Yld (%) Dec-17	Total Rtn (%) -20 Yrs*	Total Rtn (%) -10 Yrs*	Total Rtn (%) -5 Yrs*	Total Rtn (%) -3 Yrs*	Total Rtn (%) -1 Yrs*	Total Rtn (%) -QTD	Price Rtn (%) Dec-17	Dividend Rtn (%) Dec-17	Total Rtn (%) Dec-17	Total Rtn (%) -MTD	Total Rtn (%) -YTD	10 Yrs Vlty (%)	36M Vlty (%)
Fibra Uno Administracion S.A. de C.V.	Rental	Diversifie	REIT	29.14	3,827	2.36	2.34	8.73	-NA-	-NA-	-3.23	-8.11	-1.78	-3.46	0.07	0.00	0.07	0.07	-1.78	20.06	18.19
PLA Administradora Industrial S. de R.L. de C.V.	Rental	Industrial	REIT	29.93	1,008	0.62	0.62	8.32	-NA-	-NA-	-NA-	-NA-	-NA-	-3.03	-1.87	0.00	-1.87	-1.87	-NA-	12.75	12.75
Macquarie Mexico Real Estate Management	Rental	Industrial	REIT	20.75	717	0.44	0.44	7.54	-NA-	-NA-	-0.71	-4.83	-1.10	-12.38	-7.28	0.00	-7.28	-7.28	-1.10	20.38	18.26
Corporacion Inmobiliaria Vesta	Rental	Industrial	Non REIT	24.36	596	0.37	0.36	4.96	-NA-	-NA-	3.14	-4.42	2.60	-6.38	4.01	0.00	4.01	4.01	2.60	20.26	20.69
Prologis Property Mexico S.A. de C.V.	Rental	Industrial	REIT	34.01	497	0.31	0.30	6.51	-NA-	-NA-	-NA-	-NA-	21.96	-4.41	-4.57	0.00	-4.57	-4.57	21.96	13.98	13.98
Concentra Fibra Hotelera Mexicana	Rental	Lodging/R	REIT	11.65	346	0.21	0.21	9.18	-NA-	-NA-	-NA-	-NA-	-9.34	-15.91	-3.72	0.00	-3.72	-3.72	-9.34	21.06	21.06
Administradora Fibra Danhos S.A. de C.V.	Rental	Diversifie	REIT	30.61	293	0.18	0.18	7.32	-NA-	-NA-	-NA-	-2.54	4.65	-0.03	-3.44	0.00	-3.44	-3.44	4.65	13.90	11.54
Consorcio Ara	Non-Rental	Residenti	Non REIT	7.67	224	0.14	0.14	2.10	4.52	-4.04	13.65	6.46	19.49	20.60	12.13	0.00	12.13	12.13	19.49	29.61	18.20
Emerging Mexico Index Total					7,506	4.63	4.59	7.88													

European Public
Real Estate Association
Square de Meeus 23
1000 Brussels, Belgium
T +32 2739 1010
F +32 2739 1020
W www.epra.com
E info@epra.com

FTSE EPRA/NAREIT Global Emerging Markets Index Series - Stock Performance

Index Constituents	Investment Focus	Sector	REIT Status	Local Price Dec-17	Free Float Mkt Cap EUR (m) Dec-17	Free Float Global Wght(%) Dec-17	Free Float Regional Wght(%) Dec-17	Div Yld (%) Dec-17	Total Rtn (%) -20 Yrs*	Total Rtn (%) -10 Yrs*	Total Rtn (%) -5 Yrs*	Total Rtn (%) -3 Yrs*	Total Rtn (%) -1 Yrs*	Total Rtn (%) -QTD	Price Rtn (%) Dec-17	Dividend Rtn (%) Dec-17	Total Rtn (%) Dec-17	Total Rtn (%) -MTD	Total Rtn (%) -YTD	10 Yrs Vlty (%)	36M Vlty (%)
Growthpoint Management Services Pty Ltd	Rental	Diversifie	REIT	27.66	5,156	3.18	3.15	7.08	-NA-	-NA-	4.85	4.13	14.40	13.83	10.64	0.00	10.64	10.64	14.40	31.64	40.64
Redefine Properties	Rental	Diversifie	REIT	10.70	3,644	2.25	2.23	8.60	-NA-	-NA-	4.94	3.69	6.12	4.51	5.73	4.65	10.38	5.73	6.12	32.77	42.45
Hyprop Investments Ltd	Rental	Retail	REIT	117.30	1,924	1.19	1.18	5.93	-NA-	-NA-	11.79	9.35	5.92	10.95	9.37	0.00	9.37	9.37	5.92	32.67	42.17
Vukile Property Fund	Rental	Retail	REIT	20.75	970	0.60	0.59	7.80	-NA-	-NA-	6.15	8.64	19.95	8.83	1.97	3.83	5.80	5.73	19.95	32.11	41.06
Attacq Limited	Rental	Diversifie	Non REIT	19.90	932	0.57	0.57	0.00	-NA-	-NA-	-NA-	-3.29	17.82	7.57	9.52	0.00	9.52	9.52	17.82	38.91	41.67
SA Corporate Real Estate Fund	Rental	Diversifie	REIT	4.81	817	0.50	0.50	9.14	-NA-	-NA-	8.49	4.70	-6.59	-1.64	2.12	0.00	2.12	2.12	-6.59	13.11	12.99
MAS Real Estate Inc.	Rental	Diversifie	Non REIT	30.00	589	0.36	0.36	1.68	-NA-	-NA-	-NA-	-NA-	-NA-	5.88	-6.98	0.00	-6.98	-6.98	-NA-	23.83	23.83
Arrowhead Properties (A)	Rental	Diversifie	REIT	6.55	437	0.27	0.27	13.36	-NA-	-NA-	2.86	-6.54	-14.65	-18.50	5.65	3.51	9.16	9.23	-14.65	36.48	42.55
Emira Property Fund	Rental	Diversifie	REIT	13.46	337	0.21	0.21	10.64	-NA-	-NA-	1.43	-3.32	4.21	1.58	1.66	0.00	1.66	1.66	4.21	30.85	40.62
Rebosis Property Fund	Rental	Diversifie	REIT	9.88	319	0.20	0.20	12.99	-NA-	-NA-	-NA-	-NA-	-3.43	-4.48	1.65	7.04	8.69	1.65	-3.43	18.84	18.84
Delta Property Fund	Rental	Office	REIT	6.55	232	0.14	0.14	14.92	-NA-	-NA-	-NA-	-NA-	-3.50	-4.96	-2.09	0.00	-2.09	-2.09	-3.50	23.04	23.04
Balwin Properties Ltd	Non-Rental	Residenti	Non REIT	5.10	86	0.05	0.05	8.04	-NA-	-NA-	-NA-	-NA-	-26.24	-22.27	2.00	2.00	4.00	4.00	-26.24	22.77	22.77
Texton Property Fund	Rental	Diversifie	REIT	6.40	57	0.04	0.03	16.06	-NA-	-NA-	-NA-	-NA-	-NA-	-7.51	-0.78	0.00	-0.78	-0.78	-NA-	6.11	6.11
Emerging South Africa Index Total					15,500	9.56	9.48	7.35													

European Public
Real Estate Association
Square de Meeus 23
1000 Brussels, Belgium
T +32 2739 1010
F +32 2739 1020
W www.epra.com
E info@epra.com

FTSE EPRA/NAREIT Global Emerging Markets Index Series - Stock Performance

Index Constituents	Investment Focus	Sector	REIT Status	Local Price Dec-17	Free Float Mkt Cap EUR (m) Dec-17	Free Float Global Wght(%) Dec-17	Free Float Regional Wght(%) Dec-17	Div Yld (%) Dec-17	Total Rtn (%) -20 Yrs*	Total Rtn (%) -10 Yrs*	Total Rtn (%) -5 Yrs*	Total Rtn (%) -3 Yrs*	Total Rtn (%) -1 Yrs*	Total Rtn (%) -QTD	Price Rtn (%) Dec-17	Dividend Rtn (%) Dec-17	Total Rtn (%) Dec-17	Total Rtn (%) -MTD	Total Rtn (%) -YTD	10 Yrs Vlty (%)	36M Vlty (%)
Hung Poo Real Estate Development	Non-Rental	Diversifie	Non REIT	21.45	128	0.08	0.08	9.79	-0.22	2.25	-4.66	-2.55	-8.37	1.90	2.88	0.00	2.88	2.88	-8.37	41.40	17.69
Emerging Taiwan Index Total					128	0.08	0.08	9.79													

European Public
Real Estate Association
Square de Meeus 23
1000 Brussels, Belgium
T +32 2739 1010
F +32 2739 1020
W www.epra.com
E info@epra.com

FTSE EPRA/NAREIT Global Emerging Markets Index Series - Stock Performance

Index Constituents	Investment Focus	Sector	REIT Status	Local Price Dec-17	Free Float Mkt Cap EUR (m) Dec-17	Free Float Global Wght(%) Dec-17	Free Float Regional Wght(%) Dec-17	Div Yld (%) Dec-17	Total Rtn (%) -20 Yrs*	Total Rtn (%) -10 Yrs*	Total Rtn (%) -5 Yrs*	Total Rtn (%) -3 Yrs*	Total Rtn (%) -1 Yrs*	Total Rtn (%) -QTD	Price Rtn (%) Dec-17	Dividend Rtn (%) Dec-17	Total Rtn (%) Dec-17	Total Rtn (%) -MTD	Total Rtn (%) -YTD	10 Yrs Vlty (%)	36M Vlty (%)
Central Pattana	Rental	Retail	Non REIT	85.25	5,377	3.31	3.29	0.97	27.46	21.42	16.06	23.68	51.68	9.29	5.90	0.00	5.90	5.90	51.68	31.53	13.80
WHA	Non-Rental	Industrial	Non REIT	4.00	717	0.44	0.44	5.06	-NA-	-NA-	19.15	13.82	41.97	13.73	2.56	0.00	2.56	2.56	41.97	268.68	307.07
Supalai PLC	Non-Rental	Residenti	Non REIT	23.70	624	0.38	0.38	4.43	29.54	21.78	6.50	0.21	-3.00	2.16	-0.84	0.00	-0.84	-0.84	-3.00	32.48	16.62
AP Thailand	Non-Rental	Residenti	Non REIT	9.15	535	0.33	0.33	3.28	-NA-	7.62	4.10	16.67	26.00	16.56	3.98	0.00	3.98	3.98	26.00	37.30	20.35
Sansiri	Non-Rental	Residenti	Non REIT	2.18	509	0.31	0.31	5.96	3.92	12.84	-6.01	10.76	39.16	-4.39	-2.68	0.00	-2.68	-2.68	39.16	35.44	20.83
Origin Property	Non-Rental	Residenti	Non REIT	19.30	393	0.24	0.24	0.41	-NA-	-NA-	-NA-	-NA-	-NA-	4.59	-4.93	0.00	-4.93	-4.93	-NA-	18.78	18.78
Pruksa Real Estate	Non-Rental	Residenti	Non REIT	23.50	344	0.21	0.21	5.83	-NA-	11.71	3.34	-4.72	10.53	0.00	0.43	0.00	0.43	0.43	10.53	47.37	42.43
LPN Development	Non-Rental	Residenti	Non REIT	13.20	319	0.20	0.19	5.68	20.19	8.11	-5.70	-15.34	10.33	6.45	0.76	0.00	0.76	0.76	10.33	36.65	25.46
Ticon Industrial Connection Plc	Non-Rental	Industrial	Non REIT	16.30	229	0.14	0.14	0.49	-NA-	-1.87	2.85	-3.27	-1.33	1.24	-2.40	0.00	-2.40	-2.40	-1.33	30.79	18.99
Siam Future Development PLC	Rental	Retail	Non REIT	7.80	192	0.12	0.12	2.56	-NA-	5.70	11.51	15.37	30.08	21.87	-3.11	0.00	-3.11	-3.11	30.08	40.03	18.83
SC Asset	Non-Rental	Diversifie	Non REIT	3.90	142	0.09	0.09	4.87	-NA-	17.33	-2.07	9.92	19.59	14.04	0.00	0.00	0.00	0.00	19.59	32.62	17.01
Emerging Thailand Index Total					9,381	5.77	5.74	2.31													

European Public
Real Estate Association
Square de Meeus 23
1000 Brussels, Belgium
T +32 2739 1010
F +32 2739 1020
W www.epra.com
E info@epra.com

FTSE EPRA/NAREIT Global Emerging Markets Index Series - Stock Performance

Index Constituents	Investment Focus	Sector	REIT Status	Local Price Dec-17	Free Float Mkt Cap EUR (m) Dec-17	Free Float Global Wght(%) Dec-17	Free Float Regional Wght(%) Dec-17	Div Yld (%) Dec-17	Total Rtn (%) -20 Yrs*	Total Rtn (%) -10 Yrs*	Total Rtn (%) -5 Yrs*	Total Rtn (%) -3 Yrs*	Total Rtn (%) -1 Yrs*	Total Rtn (%) -QTD	Price Rtn (%) Dec-17	Dividend Rtn (%) Dec-17	Total Rtn (%) Dec-17	Total Rtn (%) -MTD	Total Rtn (%) -YTD	10 Yrs Vlty (%)	36M Vlty (%)
Emlak Konut	Non-Rental	Residenti	REIT	2.81	1,152	0.71	0.70	3.44	-NA-	-NA-	-2.07	0.48	-6.02	4.85	14.23	0.00	14.23	14.23	-6.02	24.62	22.03
Is Gayrimenkul Yatirim Ortak	Rental	Diversifie	REIT	1.36	122	0.07	0.07	5.13	-NA-	3.65	7.82	10.73	-1.10	-0.73	6.25	0.00	6.25	6.25	-1.10	29.48	17.49
Torunlar REIC (Real Estate Investment Company	Non-Rental	Diversifie	REIT	3.33	110	0.07	0.07	1.50	-NA-	-NA-	-NA-	-NA-	65.30	1.06	2.30	0.00	2.30	2.30	65.30	26.44	26.44
Dogus Gayrimenkul Yatirim Ortakligi	Rental	Retail	REIT	3.24	48	0.03	0.03	0.00	-NA-	8.91	22.39	1.86	5.19	10.20	-1.52	0.00	-1.52	-1.52	5.19	48.55	20.52
Emerging Turkey Index Total					1,430	0.88	0.87	3.32													

European Public
Real Estate Association
Square de Meeus 23
1000 Brussels, Belgium
T +32 2739 1010
F +32 2739 1020
W www.epra.com
E info@epra.com

FTSE EPRA/NAREIT Global Emerging Markets Index Series - Stock Performance

Index Constituents	Investment Focus	Sector	REIT Status	Local Price Dec-17	Free Float Mkt Cap EUR (m) Dec-17	Free Float Global Wght(%) Dec-17	Free Float Regional Wght(%) Dec-17	Div Yld (%) Dec-17	Total Rtn (%) -20 Yrs*	Total Rtn (%) -10 Yrs*	Total Rtn (%) -5 Yrs*	Total Rtn (%) -3 Yrs*	Total Rtn (%) -1 Yrs*	Total Rtn (%) -QTD	Price Rtn (%) Dec-17	Dividend Rtn (%) Dec-17	Total Rtn (%) Dec-17	Total Rtn (%) -MTD	Total Rtn (%) -YTD	10 Yrs Vlty (%)	36M Vlty (%)
Emaar Malls Group	Rental	Retail	Non REIT	2.13	968	0.60	0.59	4.69	-NA-	-NA-	-NA-	-5.94	-14.89	-8.58	-0.93	0.00	-0.93	-0.93	-14.89	16.84	16.48
Emaar Development PJSC	Non-Rental	Residenti	Non REIT	5.09	923	0.57	0.56	0.00	-NA-	-NA-	-NA-	-NA-	-NA-	-NA-	-NA-	0.00	0.00	-NA-	-NA-	-NA-	-NA-
RAK Properties	Non-Rental	Diversifie	Non REIT	0.71	158	0.10	0.10	7.04	-NA-	-11.08	14.87	0.89	15.15	2.90	4.41	0.00	4.41	4.41	15.15	42.67	35.40
Emerging UAE Index Total					2,049	1.27	1.25	2.76													

European Public
Real Estate Association
Square de Meeus 23
1000 Brussels, Belgium
T +32 2739 1010
F +32 2739 1020
W www.epra.com
E info@epra.com

Gross Total Return

Index Description	Curr	Close Value Dec-17	Free Float Mkt Cap Ccy (m) Dec-17	Free Float Mkt Cap (%) Weight Dec-17	Div Yld (%) Dec-17	Total Rtn (%) -20 Yrs*	Total Rtn (%) -10 Yrs*	Total Rtn (%) -5 Yrs*	Total Rtn (%) -3 Yrs*	Total Rtn (%) -1 Yrs*	Total Rtn (%) -QTD	Total Rtn (%) Dec-17	Total Rtn (%) MTD	Total Rtn (%) YTD	10 Yrs Vlty (%)	36M Vlty (%)
Emerging Greece Index	EUR	875.27	434.94	0.27	2.07	-0.66	-5.71	20.74	10.61	22.95	5.75	8.88	8.88	22.95	40.28	19.63
Emerging Middle East/Africa	EUR	4,313.62	17,647.91	10.88	6.77	-NA-	10.37	11.26	7.33	2.98	12.33	13.41	13.41	2.98	20.95	17.75
Emerging Indonesia Index	EUR	2,406.20	5,162.42	3.18	2.04	-NA-	-NA-	-0.55	-5.13	-14.05	-4.06	-0.15	-0.15	-14.05	27.13	20.69
Emerging Turkey Index	EUR	1,789.27	1,430.39	0.88	3.32	-NA-	-NA-	-10.63	-10.65	-20.33	-3.77	14.48	14.48	-20.33	44.09	26.96
Emerging Philippines Index	EUR	8,358.13	12,643.34	7.79	0.96	-NA-	-NA-	12.10	11.93	15.23	3.81	2.57	2.57	15.23	20.05	17.92
Emerging UAE Index	EUR	5,039.84	2,049.01	1.26	2.76	-NA-	-NA-	16.98	-5.56	-30.20	-12.43	-5.10	-5.10	-30.20	25.19	16.48
Emerging Thailand Index	EUR	13,008.24	9,380.75	5.78	2.31	-NA-	-NA-	11.22	14.80	32.57	8.87	2.68	2.68	32.57	20.06	11.87
Emerging South Africa Index	EUR	4,412.57	15,499.97	9.55	7.35	-NA-	-NA-	7.08	8.88	8.75	15.91	16.49	16.49	8.75	21.58	21.07
Emerging Egypt Index	EUR	834.11	98.93	0.06	0.00	-NA-	-NA-	-2.30	-25.57	9.31	6.64	-5.46	-5.46	9.31	52.23	47.49
Emerging Europe	EUR	830.01	1,865.33	1.15	3.03	-NA-	-13.02	-6.16	-7.49	-14.07	-1.70	13.13	13.13	-14.07	28.74	21.82
Emerging India Index	EUR	1,088.21	2,637.26	1.63	0.57	-NA-	-NA-	2.69	17.80	80.50	38.18	8.58	8.58	80.50	36.31	28.13
Emerging EMEA	EUR	3,398.39	19,513.24	12.03	6.42	-NA-	7.51	7.95	5.73	1.17	10.90	13.33	13.33	1.17	19.97	16.90
Emerging Chile Index	EUR	6,476.10	1,498.00	0.92	1.68	-NA-	-NA-	45.51	20.59	21.43	11.46	16.88	16.88	21.43	132.16	19.44
Emerging Russia Index	EUR	-NA-	-NA-	0.00	-NA-	-NA-	-NA-	-NA-	-NA-	-NA-	-NA-	-NA-	-NA-	-NA-	-NA-	-NA-
Emerging Mexico Index	EUR	134.61	7,506.36	4.63	7.88	-NA-	-NA-	-26.51	-12.87	-6.15	-12.95	-6.49	-6.49	-6.15	32.65	24.71
Emerging Malaysia Index	EUR	2,920.45	6,434.26	3.97	3.75	-NA-	-NA-	1.72	0.63	6.38	6.52	5.75	5.75	6.38	13.87	12.20
Emerging Taiwan Index	EUR	3,226.46	128.28	0.08	9.79	-NA-	-NA-	2.29	6.12	-12.88	2.23	2.96	2.96	-12.88	24.65	18.55
Emerging Americas	EUR	922.22	18,229.49	11.24	4.41	-NA-	-9.37	-13.69	-5.10	5.36	-8.88	0.36	0.36	5.36	30.93	21.10
Emerging Brazil Index	EUR	1,443.17	9,225.13	5.69	2.03	-NA-	-NA-	-12.26	0.66	14.19	-8.21	4.03	4.03	14.19	32.50	33.46
Emerging Index	EUR	3,425.15	162,223.71	100.00	3.47	-NA-	2.74	7.84	13.92	33.83	1.73	4.26	4.26	33.83	21.34	13.34
Emerging China Index	EUR	6,217.46	88,094.68	54.30	3.24	-NA-	-NA-	14.94	26.08	66.36	0.33	3.54	3.54	66.36	25.57	20.34
Emerging Asia/Pacific	EUR	4,945.90	124,480.98	76.73	2.87	-NA-	3.84	12.62	19.69	47.82	2.01	3.44	3.44	47.82	23.64	15.47

European Public
Real Estate Association
Square de Meeus 23
1000 Brussels, Belgium
T +32 2739 1010
F +32 2739 1020
W www.epra.com
E info@epra.com

Gross Total Return

Index Description	Curr	Close Value Dec-17	Free Float Mkt Cap Ccy (m) Dec-17	Free Float Mkt Cap (%) Weight Dec-17	Div Yld (%) Dec-17	Total Rtn (%) -20 Yrs*	Total Rtn (%) -10 Yrs*	Total Rtn (%) -5 Yrs*	Total Rtn (%) -3 Yrs*	Total Rtn (%) -1 Yrs*	Total Rtn (%) -QTD	Total Rtn (%) Dec-17	Total Rtn (%) MTD	Total Rtn (%) YTD	10 Yrs Vlty (%)	36M Vlty (%)
Emerging Greece Index	USD	856.07	522.27	0.27	2.07	-0.77	-7.53	18.51	10.33	-NA-	-NA-	9.65	9.65	-NA-	43.74	20.25
Emerging Middle East/Africa	USD	4,085.88	21,191.61	10.88	6.77	-NA-	11.35	9.20	7.05	17.24	14.10	14.21	14.21	17.24	23.20	19.42
Emerging Indonesia Index	USD	2,060.66	6,199.04	3.18	2.04	-NA-	-NA-	-2.39	-5.37	-2.15	-2.55	0.55	0.55	-2.15	26.36	19.76
Emerging Turkey Index	USD	1,532.36	1,717.62	0.88	3.32	-NA-	-NA-	-12.28	-10.88	-9.29	-2.25	15.30	15.30	-9.29	44.21	26.59
Emerging Philippines Index	USD	7,157.72	15,182.12	7.79	0.96	-NA-	-NA-	10.03	11.64	31.19	5.44	3.30	3.30	31.19	21.34	19.16
Emerging UAE Index	USD	4,440.43	2,460.45	1.26	2.76	-NA-	-NA-	14.82	-5.80	-20.53	-11.06	-4.42	-4.42	-20.53	26.02	17.80
Emerging Thailand Index	USD	11,139.92	11,264.40	5.78	2.31	-NA-	-NA-	9.16	14.51	50.92	10.58	3.41	3.41	50.92	20.94	13.08
Emerging South Africa Index	USD	3,778.81	18,612.36	9.55	7.35	-NA-	-NA-	5.10	8.60	23.81	17.73	17.32	17.32	23.81	23.21	22.17
Emerging Egypt Index	USD	747.92	118.80	0.06	0.00	-NA-	-NA-	-3.22	-25.76	24.44	8.32	-4.79	-4.79	24.44	53.30	47.46
Emerging Europe	USD	786.09	2,239.89	1.15	3.03	-NA-	-12.25	-7.89	-7.73	-2.17	-0.16	13.93	13.93	-2.17	30.36	22.17
Emerging India Index	USD	931.89	3,166.82	1.63	0.57	-NA-	-NA-	0.79	17.50	105.49	40.35	9.35	9.35	105.49	37.81	28.78
Emerging EMEA	USD	3,218.96	23,431.50	12.03	6.42	-NA-	8.47	5.96	5.46	15.18	12.65	14.14	14.14	15.18	22.48	18.48
Emerging Chile Index	USD	5,862.43	1,798.80	0.92	1.68	-NA-	-NA-	34.97	20.28	38.25	13.21	17.71	17.71	38.25	94.87	19.85
Emerging Russia Index	USD	-NA-	-NA-	0.00	-NA-	-NA-	-NA-	-NA-	-NA-	-NA-	-NA-	-NA-	-NA-	-NA-	-NA-	-NA-
Emerging Mexico Index	USD	115.27	9,013.64	4.63	7.88	-NA-	-NA-	-27.87	-13.09	6.84	-11.58	-5.83	-5.83	6.84	33.99	25.50
Emerging Malaysia Index	USD	2,500.92	7,726.26	3.97	3.75	-NA-	-NA-	-0.16	0.37	21.11	8.20	6.50	6.50	21.11	14.86	14.06
Emerging Taiwan Index	USD	2,763.06	154.03	0.08	9.79	-NA-	-NA-	0.39	5.85	-0.82	3.84	3.69	3.69	-0.82	26.27	19.22
Emerging Americas	USD	873.30	21,889.97	11.24	4.41	-NA-	-8.57	-15.29	-5.34	19.95	-7.45	1.07	1.07	19.95	33.53	23.05
Emerging Brazil Index	USD	1,235.89	11,077.53	5.69	2.03	-NA-	-NA-	-13.88	0.40	30.00	-6.76	4.76	4.76	30.00	35.84	35.92
Emerging Index	USD	3,243.85	194,798.23	100.00	3.47	-NA-	3.64	5.84	13.63	52.36	3.33	5.00	5.00	52.36	24.23	16.04
Emerging China Index	USD	5,324.72	105,784.09	54.30	3.24	-NA-	-NA-	12.82	25.76	89.39	1.91	4.28	4.28	89.39	28.61	23.00
Emerging Asia/Pacific	USD	4,684.12	149,476.76	76.73	2.87	-NA-	4.76	10.53	19.38	68.28	3.61	4.17	4.17	68.28	26.52	17.94

European Public
Real Estate Association
Square de Meeus 23
1000 Brussels, Belgium
T +32 2739 1010
F +32 2739 1020
W www.epra.com
E info@epra.com

Gross Total Return

Index Description	Curr	Close Value Dec-17	Free Float Mkt Cap Ccy (m) Dec-17	Free Float Mkt Cap (%) Weight Dec-17	Div Yld (%) Dec-17	Total Rtn (%) -20 Yrs*	Total Rtn (%) -10 Yrs*	Total Rtn (%) -5 Yrs*	Total Rtn (%) -3 Yrs*	Total Rtn (%) -1 Yrs*	Total Rtn (%) -QTD	Total Rtn (%) Dec-17	Total Rtn (%) MTD	Total Rtn (%) YTD	10 Yrs Vlty (%)	36M Vlty (%)
Emerging Greece Index	GBP	1,019.88	386.08	0.27	2.07	-NA-	-3.89	22.94	15.68	-NA-	-NA-	9.72	9.72	-NA-	40.72	19.07
Emerging Middle East/Africa	GBP	4,867.73	15,665.58	10.88	6.77	-NA-	10.97	13.29	12.24	7.09	13.17	14.29	14.29	7.09	23.73	20.52
Emerging Indonesia Index	GBP	2,715.21	4,582.54	3.18	2.04	-NA-	-NA-	1.27	-0.78	-10.62	-3.35	0.62	0.62	-10.62	28.26	22.58
Emerging Turkey Index	GBP	2,019.09	1,269.72	0.88	3.32	-NA-	-NA-	-9.00	-6.56	-17.15	-3.05	15.37	15.37	-17.15	45.17	28.79
Emerging Philippines Index	GBP	9,431.29	11,223.15	7.79	0.96	-NA-	-NA-	14.14	17.05	19.83	4.58	3.37	3.37	19.83	21.38	19.67
Emerging UAE Index	GBP	5,850.88	1,818.85	1.26	2.76	-NA-	-NA-	19.11	-1.24	-27.41	-11.79	-4.36	-4.36	-27.41	26.40	17.47
Emerging Thailand Index	GBP	14,678.40	8,327.04	5.78	2.31	-NA-	-NA-	13.25	20.06	37.86	9.68	3.48	3.48	37.86	21.04	14.05
Emerging South Africa Index	GBP	4,979.11	13,758.91	9.55	7.35	-NA-	-NA-	9.03	13.87	13.09	16.76	17.40	17.40	13.09	23.40	23.70
Emerging Egypt Index	GBP	985.48	87.82	0.06	0.00	-NA-	-NA-	0.40	-22.16	13.67	7.43	-4.73	-4.73	13.67	53.77	49.78
Emerging Europe	GBP	936.51	1,655.81	1.15	3.03	-NA-	-12.54	-4.45	-3.26	-10.64	-0.98	14.00	14.00	-10.64	29.97	23.46
Emerging India Index	GBP	1,227.89	2,341.02	1.63	0.57	-NA-	-NA-	4.56	23.20	87.70	39.20	9.42	9.42	87.70	37.82	30.03
Emerging EMEA	GBP	3,834.92	17,321.39	12.03	6.42	-NA-	8.10	9.92	10.57	5.21	11.72	14.21	14.21	5.21	22.82	19.59
Emerging Chile Index	GBP	7,724.56	1,329.73	0.92	1.68	-NA-	-NA-	57.18	26.12	26.28	12.28	17.79	17.79	26.28	186.53	22.04
Emerging Russia Index	GBP	-NA-	-NA-	0.00	-NA-	-NA-	-NA-	-NA-	-NA-	-NA-	-NA-	-NA-	-NA-	-NA-	-NA-	-NA-
Emerging Mexico Index	GBP	151.89	6,663.19	4.63	7.88	-NA-	-NA-	-25.17	-8.87	-2.40	-12.31	-5.77	-5.77	-2.40	34.32	27.36
Emerging Malaysia Index	GBP	3,295.31	5,711.52	3.97	3.75	-NA-	-NA-	3.57	5.24	10.63	7.31	6.57	6.57	10.63	15.42	15.24
Emerging Taiwan Index	GBP	3,640.71	113.87	0.08	9.79	-NA-	-NA-	4.15	10.98	-9.41	2.98	3.76	3.76	-9.41	25.49	19.83
Emerging Americas	GBP	1,040.41	16,181.83	11.24	4.41	-NA-	-8.88	-12.12	-0.75	9.57	-8.21	1.14	1.14	9.57	32.82	24.45
Emerging Brazil Index	GBP	1,628.46	8,188.90	5.69	2.03	-NA-	-NA-	-10.66	5.27	18.75	-7.53	4.83	4.83	18.75	35.16	36.48
Emerging Index	GBP	3,864.58	144,001.65	100.00	3.47	-NA-	3.08	9.80	19.14	39.17	2.48	5.07	5.07	39.17	23.33	15.86
Emerging China Index	GBP	7,016.06	78,199.29	54.30	3.24	-NA-	-NA-	17.04	31.86	73.00	1.07	4.35	4.35	73.00	26.77	21.34
Emerging Asia/Pacific	GBP	5,580.44	110,498.43	76.73	2.87	-NA-	4.41	14.67	25.17	53.72	2.76	4.24	4.24	53.72	26.06	17.11

European Public
Real Estate Association
Square de Meeus 23
1000 Brussels, Belgium
T +32 2739 1010
F +32 2739 1020
W www.epra.com
E info@epra.com

Gross Total Return

Index Description	Curr	Close Value Dec-17	Free Float Mkt Cap Ccy (m) Dec-17	Free Float Mkt Cap (%) Weight Dec-17	Div Yld (%) Dec-17	Total Rtn (%) -20 Yrs*	Total Rtn (%) -10 Yrs*	Total Rtn (%) -5 Yrs*	Total Rtn (%) -3 Yrs*	Total Rtn (%) -1 Yrs*	Total Rtn (%) -QTD	Total Rtn (%) Dec-17	Total Rtn (%) MTD	Total Rtn (%) YTD	10 Yrs Vlty (%)	36M Vlty (%)
Emerging Greece Index	JPY	942.17	58,834.13	0.27	2.07	-NA-	-7.46	24.95	8.06	-NA-	-NA-	10.38	10.38	-NA-	45.98	22.00
Emerging Middle East/Africa	JPY	4,496.84	2,387,235.13	10.88	6.77	-NA-	13.86	15.13	4.85	13.23	14.19	14.97	14.97	13.23	22.51	17.23
Emerging Indonesia Index	JPY	2,186.53	698,321.57	3.18	2.04	-NA-	-NA-	2.92	-7.32	-5.50	-2.48	1.22	1.22	-5.50	26.70	17.76
Emerging Turkey Index	JPY	1,625.96	193,489.68	0.88	3.32	-NA-	-NA-	-7.52	-12.71	-12.39	-2.18	16.06	16.06	-12.39	44.35	25.50
Emerging Philippines Index	JPY	7,594.95	1,710,266.15	7.79	0.96	-NA-	-NA-	16.00	9.34	26.70	5.52	3.99	3.99	26.70	21.30	17.32
Emerging UAE Index	JPY	4,711.67	277,170.00	1.26	2.76	-NA-	-NA-	21.05	-7.74	-23.25	-10.99	-3.79	-3.79	-23.25	28.44	18.27
Emerging Thailand Index	JPY	11,820.40	1,268,934.65	5.78	2.31	-NA-	-NA-	15.10	12.16	45.77	10.67	4.10	4.10	45.77	21.16	12.83
Emerging South Africa Index	JPY	4,009.64	2,096,682.62	9.55	7.35	-NA-	-NA-	10.81	6.37	19.58	17.82	18.10	18.10	19.58	22.35	19.68
Emerging Egypt Index	JPY	793.60	13,382.52	0.06	0.00	-NA-	-NA-	2.04	-27.28	20.19	8.40	-4.16	-4.16	20.19	54.81	47.49
Emerging Europe	JPY	865.15	252,323.81	1.15	3.03	-NA-	-10.27	-2.89	-9.63	-5.51	-0.08	14.69	14.69	-5.51	30.90	21.50
Emerging India Index	JPY	988.81	356,742.24	1.63	0.57	-NA-	-NA-	6.26	15.08	98.47	40.46	10.08	10.08	98.47	37.19	25.82
Emerging EMEA	JPY	3,542.73	2,639,558.93	12.03	6.42	-NA-	10.91	11.71	3.29	11.25	12.73	14.90	14.90	11.25	22.00	16.45
Emerging Chile Index	JPY	6,220.53	202,634.70	0.92	1.68	-NA-	-NA-	-44.02	17.81	33.53	13.30	18.49	18.49	33.53	52.28	19.72
Emerging Russia Index	JPY	-NA-	-NA-	0.00	-NA-	-NA-	-NA-	-NA-	-NA-	-NA-	-NA-	-NA-	-NA-	-NA-	-NA-	-NA-
Emerging Mexico Index	JPY	122.31	1,015,386.09	4.63	7.88	-NA-	-NA-	-23.95	-14.87	3.19	-11.52	-5.20	-5.20	3.19	34.17	24.85
Emerging Malaysia Index	JPY	2,653.69	870,362.89	3.97	3.75	-NA-	-NA-	5.26	-1.69	16.97	8.28	7.21	7.21	16.97	15.54	13.03
Emerging Taiwan Index	JPY	2,931.84	17,351.81	0.08	9.79	-NA-	-NA-	5.85	3.68	-4.21	3.92	4.38	4.38	-4.21	28.06	19.77
Emerging Americas	JPY	961.14	2,465,905.09	11.24	4.41	-NA-	-6.51	-10.69	-7.29	15.85	-7.38	1.74	1.74	15.85	31.64	20.04
Emerging Brazil Index	JPY	1,311.39	1,247,884.30	5.69	2.03	-NA-	-NA-	-9.20	-1.66	25.56	-6.69	5.46	5.46	25.56	33.52	31.89
Emerging Index	JPY	3,570.13	21,944,020.65	100.00	3.47	-NA-	5.98	11.59	11.29	47.15	3.41	5.70	5.70	47.15	23.32	14.28
Emerging China Index	JPY	5,649.98	11,916,577.33	54.30	3.24	-NA-	-NA-	18.95	23.17	82.92	1.98	4.97	4.97	82.92	29.84	22.65
Emerging Asia/Pacific	JPY	5,155.25	16,838,556.63	76.73	2.87	-NA-	7.12	16.54	16.93	62.53	3.69	4.87	4.87	62.53	25.92	17.01

European Public
Real Estate Association
Square de Meeus 23
1000 Brussels, Belgium
T +32 2739 1010
F +32 2739 1020
W www.epra.com
E info@epra.com

Gross Total Return

Index Description	Curr	Close Value Dec-17	Free Float Mkt Cap Ccy (m) Dec-17	Free Float Mkt Cap (%) Weight Dec-17	Div Yld (%) Dec-17	Total Rtn (%) -20 Yrs*	Total Rtn (%) -10 Yrs*	Total Rtn (%) -5 Yrs*	Total Rtn (%) -3 Yrs*	Total Rtn (%) -1 Yrs*	Total Rtn (%) -QTD	Total Rtn (%) Dec-17	Total Rtn (%) MTD	Total Rtn (%) YTD	10 Yrs Vlty (%)	36M Vlty (%)
Emerging Greece Index	AUD	716.21	667.74	0.27	2.07	-NA-	-6.46	25.41	12.00	-NA-	-NA-	6.42	6.42	-NA-	38.53	20.44
Emerging Middle East/Africa	AUD	3,418.34	27,094.05	10.88	6.77	-NA-	6.30	15.56	8.68	8.54	14.47	10.85	10.85	8.54	19.79	15.92
Emerging Indonesia Index	AUD	2,078.18	7,925.64	3.18	2.04	-NA-	-NA-	3.30	-3.93	-9.42	-2.24	-2.40	-2.40	-9.42	25.20	17.82
Emerging Turkey Index	AUD	1,545.38	2,196.02	0.88	3.32	-NA-	-NA-	-7.17	-9.52	-16.03	-1.94	11.91	11.91	-16.03	42.88	25.13
Emerging Philippines Index	AUD	7,218.57	19,410.76	7.79	0.96	-NA-	-NA-	16.44	13.34	21.45	5.78	0.26	0.26	21.45	18.87	17.82
Emerging UAE Index	AUD	4,478.17	3,145.76	1.26	2.76	-NA-	-NA-	21.51	-4.37	-26.43	-10.77	-7.23	-7.23	-26.43	26.30	16.08
Emerging Thailand Index	AUD	11,234.62	14,401.84	5.78	2.31	-NA-	-NA-	15.53	16.25	39.72	10.94	0.37	0.37	39.72	18.93	13.15
Emerging South Africa Index	AUD	3,810.93	23,796.41	9.55	7.35	-NA-	-NA-	11.22	10.25	14.62	18.11	13.87	13.87	14.62	19.04	19.04
Emerging Egypt Index	AUD	754.27	151.89	0.06	0.00	-NA-	-NA-	2.42	-24.63	15.21	8.67	-7.59	-7.59	15.21	52.91	48.04
Emerging Europe	AUD	657.66	2,863.76	1.15	3.03	-NA-	-16.23	-2.52	-6.33	-9.43	0.16	10.58	10.58	-9.43	28.46	20.53
Emerging India Index	AUD	939.81	4,048.86	1.63	0.57	-NA-	-NA-	6.66	19.28	90.24	40.80	6.14	6.14	90.24	34.72	27.38
Emerging EMEA	AUD	2,693.06	29,957.81	12.03	6.42	-NA-	3.55	12.13	7.06	6.63	13.01	10.78	10.78	6.63	18.90	15.04
Emerging Chile Index	AUD	5,912.26	2,299.81	0.92	1.68	-NA-	-NA-	21.30	22.11	27.99	13.57	14.25	14.25	27.99	38.54	17.37
Emerging Russia Index	AUD	-NA-	-NA-	0.00	-NA-	-NA-	-NA-	-NA-	-NA-	-NA-	-NA-	-NA-	-NA-	-NA-	-NA-	-NA-
Emerging Mexico Index	AUD	116.25	11,524.18	4.63	7.88	-NA-	-NA-	-23.67	-11.77	-1.09	-11.30	-8.60	-8.60	-1.09	33.06	25.90
Emerging Malaysia Index	AUD	2,522.18	9,878.23	3.97	3.75	-NA-	-NA-	5.65	1.89	12.12	8.54	3.37	3.37	12.12	12.80	11.60
Emerging Taiwan Index	AUD	2,786.55	196.94	0.08	9.79	-NA-	-NA-	6.24	7.46	-8.18	4.17	0.64	0.64	-8.18	24.32	17.20
Emerging Americas	AUD	730.63	27,986.92	11.24	4.41	-NA-	-12.72	-10.35	-3.90	11.05	-7.15	-1.90	-1.90	11.05	29.31	18.44
Emerging Brazil Index	AUD	1,246.40	14,162.93	5.69	2.03	-NA-	-NA-	-8.86	1.93	20.35	-6.46	1.68	1.68	20.35	28.28	29.14
Emerging Index	AUD	2,713.88	249,054.82	100.00	3.47	-NA-	-1.06	12.01	15.36	41.05	3.66	1.91	1.91	41.05	20.63	11.69
Emerging China Index	AUD	5,369.99	135,247.83	54.30	3.24	-NA-	-NA-	19.39	27.67	75.34	2.23	1.21	1.21	75.34	24.27	19.59
Emerging Asia/Pacific	AUD	3,918.84	191,110.09	76.73	2.87	-NA-	0.00	16.98	21.19	55.79	3.94	1.11	1.11	55.79	23.36	14.50

European Public
Real Estate Association
Square de Meeus 23
1000 Brussels, Belgium
T +32 2739 1010
F +32 2739 1020
W www.epra.com
E info@epra.com

Net Total Return

Index Description	Curr	Close Value Dec-17	Free Float Mkt Cap Ccy (m) Dec-17	Free Float Mkt Cap (%) Weight Dec-17	Div Yld (%) Dec-17	Total Rtn (%) -20 Yrs*	Total Rtn (%) -10 Yrs*	Total Rtn (%) -5 Yrs*	Total Rtn (%) -3 Yrs*	Total Rtn (%) -1 Yrs*	Total Rtn (%) -QTD	Total Rtn (%) Dec-17	Total Rtn (%) MTD	Total Rtn (%) YTD	10 Yrs Vlty (%)	36M Vlty (%)
Emerging Greece Index	EUR	-NA-	434.94	0.27	-NA-	-NA-	-NA-	-NA-	-NA-	-NA-	-NA-	-NA-	-NA-	-NA-	-NA-	-NA-
Emerging Middle East/Africa	EUR	4,091.49	17,647.91	10.88	5.49	-NA-	-NA-	10.40	6.39	1.70	12.03	13.35	13.35	1.70	18.39	17.73
Emerging Indonesia Index	EUR	2,428.14	5,162.42	3.18	1.91	-NA-	-NA-	-0.75	-5.26	-14.17	-4.08	-0.15	-0.15	-14.17	27.13	20.70
Emerging Turkey Index	EUR	1,761.36	1,430.39	0.88	2.82	-NA-	-NA-	-11.00	-10.97	-20.39	-3.77	14.48	14.48	-20.39	44.08	26.97
Emerging Philippines Index	EUR	8,236.12	12,643.34	7.79	0.67	-NA-	-NA-	11.71	11.55	14.85	3.81	2.57	2.57	14.85	20.04	17.91
Emerging UAE Index	EUR	-NA-	2,049.01	1.26	-NA-	-NA-	-NA-	-NA-	-NA-	-NA-	-NA-	-NA-	-NA-	-NA-	-NA-	-NA-
Emerging Thailand Index	EUR	12,836.08	9,380.75	5.78	2.08	-NA-	-NA-	10.86	14.41	32.19	8.86	2.68	2.68	32.19	20.06	11.86
Emerging South Africa Index	EUR	4,221.16	15,499.97	9.55	5.89	-NA-	-NA-	5.96	7.69	7.22	15.57	16.42	16.42	7.22	21.54	21.03
Emerging Egypt Index	EUR	854.16	98.93	0.06	-NA-	-NA-	-NA-	-2.30	-25.57	9.31	6.64	-5.46	-5.46	9.31	52.23	47.49
Emerging Europe	EUR	808.87	1,865.33	1.15	2.58	-NA-	-NA-	-6.45	-7.67	-14.17	-1.70	13.13	13.13	-14.17	25.49	21.83
Emerging India Index	EUR	1,114.36	2,637.26	1.63	0.57	-NA-	-NA-	2.69	17.80	80.50	38.18	8.58	8.58	80.50	36.31	28.13
Emerging EMEA	EUR	3,234.13	19,513.24	12.03	5.22	-NA-	-NA-	7.19	4.89	0.02	10.63	13.28	13.28	0.02	17.31	16.90
Emerging Chile Index	EUR	6,346.31	1,498.00	0.92	1.09	-NA-	-NA-	17.27	19.67	20.67	11.46	16.88	16.88	20.67	39.33	19.46
Emerging Russia Index	EUR	-NA-	-NA-	0.00	-NA-	-NA-	-NA-	-NA-	-NA-	-NA-	-NA-	-NA-	-NA-	-NA-	-NA-	-NA-
Emerging Mexico Index	EUR	135.64	7,506.36	4.63	7.10	-NA-	-NA-	-26.75	-13.33	-6.75	-13.08	-6.49	-6.49	-6.75	32.63	24.70
Emerging Malaysia Index	EUR	2,990.68	6,434.26	3.97	3.75	-NA-	-NA-	1.72	0.63	6.38	6.52	5.75	5.75	6.38	13.87	12.20
Emerging Taiwan Index	EUR	2,907.88	128.28	0.08	7.83	-NA-	-NA-	0.71	4.08	-14.54	2.23	2.96	2.96	-14.54	24.44	18.33
Emerging Americas	EUR	910.35	18,229.49	11.24	4.03	-NA-	-NA-	-13.91	-5.39	5.02	-8.94	0.35	0.35	5.02	27.82	21.14
Emerging Brazil Index	EUR	1,469.90	9,225.13	5.69	2.01	-NA-	-NA-	-12.35	0.63	14.16	-8.22	4.01	4.01	14.16	32.50	33.46
Emerging Index	EUR	3,344.26	162,223.71	100.00	3.16	-NA-	-NA-	7.49	13.58	33.38	1.68	4.25	4.25	33.38	17.45	13.35
Emerging China Index	EUR	6,230.03	88,094.68	54.30	3.10	-NA-	-NA-	14.65	25.87	66.08	0.30	3.54	3.54	66.08	25.58	20.35
Emerging Asia/Pacific	EUR	4,841.95	124,480.98	76.73	2.71	-NA-	-NA-	12.35	19.46	47.55	1.99	3.44	3.44	47.55	19.56	15.47

European Public
Real Estate Association
Square de Meeus 23
1000 Brussels, Belgium
T +32 2739 1010
F +32 2739 1020
W www.epra.com
E info@epra.com

Net Total Return

Index Description	Curr	Close Value Dec-17	Free Float Mkt Cap Ccy (m) Dec-17	Free Float Mkt Cap (%) Weight Dec-17	Div Yld (%) Dec-17	Total Rtn (%) -20 Yrs*	Total Rtn (%) -10 Yrs*	Total Rtn (%) -5 Yrs*	Total Rtn (%) -3 Yrs*	Total Rtn (%) -1 Yrs*	Total Rtn (%) -QTD	Total Rtn (%) Dec-17	Total Rtn (%) MTD	Total Rtn (%) YTD	10 Yrs Vlty (%)	36M Vlty (%)
Emerging Greece Index	USD	-NA-	522.27	0.27	-NA-	-NA-	-NA-	-NA-	-NA-	-NA-	-NA-	-NA-	-NA-	-NA-	-NA-	-NA-
Emerging Middle East/Africa	USD	3,875.44	21,191.61	10.88	5.49	-NA-	-NA-	8.35	6.11	15.78	13.80	14.15	14.15	15.78	20.88	19.38
Emerging Indonesia Index	USD	2,030.63	6,199.04	3.18	1.91	-NA-	-NA-	-2.59	-5.50	-2.28	-2.57	0.55	0.55	-2.28	26.36	19.77
Emerging Turkey Index	USD	1,472.98	1,717.62	0.88	2.82	-NA-	-NA-	-12.65	-11.20	-9.37	-2.25	15.30	15.30	-9.37	44.20	26.61
Emerging Philippines Index	USD	6,887.64	15,182.12	7.79	0.67	-NA-	-NA-	9.64	11.26	30.76	5.44	3.30	3.30	30.76	21.33	19.13
Emerging UAE Index	USD	-NA-	2,460.45	1.26	-NA-	-NA-	-NA-	-NA-	-NA-	-NA-	-NA-	-NA-	-NA-	-NA-	-NA-	-NA-
Emerging Thailand Index	USD	10,734.47	11,264.40	5.78	2.08	-NA-	-NA-	8.80	14.12	50.49	10.57	3.41	3.41	50.49	20.93	13.04
Emerging South Africa Index	USD	3,530.04	18,612.36	9.55	5.89	-NA-	-NA-	4.00	7.42	22.06	17.38	17.25	17.25	22.06	23.17	22.11
Emerging Egypt Index	USD	747.92	118.80	0.06	-NA-	-NA-	-NA-	-3.22	-25.76	24.44	8.32	-4.79	-4.79	24.44	53.30	47.46
Emerging Europe	USD	766.06	2,239.89	1.15	2.58	-NA-	-NA-	-8.18	-7.91	-2.29	-0.16	13.93	13.93	-2.29	27.87	22.19
Emerging India Index	USD	931.89	3,166.82	1.63	0.57	-NA-	-NA-	0.79	17.50	105.49	40.35	9.35	9.35	105.49	37.81	28.78
Emerging EMEA	USD	3,063.34	23,431.50	12.03	5.22	-NA-	-NA-	5.20	4.62	13.87	12.37	14.08	14.08	13.87	20.18	18.46
Emerging Chile Index	USD	5,610.06	1,798.80	0.92	1.09	-NA-	-NA-	13.87	19.36	37.37	13.21	17.71	17.71	37.37	40.24	19.89
Emerging Russia Index	USD	-NA-	-NA-	0.00	-NA-	-NA-	-NA-	-NA-	-NA-	-NA-	-NA-	-NA-	-NA-	-NA-	-NA-	-NA-
Emerging Mexico Index	USD	113.43	9,013.64	4.63	7.10	-NA-	-NA-	-28.10	-13.55	6.16	-11.71	-5.83	-5.83	6.16	33.97	25.48
Emerging Malaysia Index	USD	2,500.95	7,726.26	3.97	3.75	-NA-	-NA-	-0.16	0.37	21.11	8.20	6.50	6.50	21.11	14.86	14.06
Emerging Taiwan Index	USD	2,431.78	154.03	0.08	7.83	-NA-	-NA-	-1.16	3.81	-2.71	3.84	3.69	3.69	-2.71	26.03	18.98
Emerging Americas	USD	862.06	21,889.97	11.24	4.03	-NA-	-NA-	-15.51	-5.63	19.57	-7.51	1.06	1.06	19.57	31.89	23.08
Emerging Brazil Index	USD	1,229.24	11,077.53	5.69	2.01	-NA-	-NA-	-13.97	0.38	29.97	-6.77	4.75	4.75	29.97	35.84	35.92
Emerging Index	USD	3,167.22	194,798.23	100.00	3.16	-NA-	-NA-	5.50	13.29	51.85	3.28	4.99	4.99	51.85	21.79	16.04
Emerging China Index	USD	5,210.04	105,784.09	54.30	3.10	-NA-	-NA-	12.53	25.55	89.08	1.88	4.27	4.27	89.08	28.61	23.00
Emerging Asia/Pacific	USD	4,585.61	149,476.76	76.73	2.71	-NA-	-NA-	10.27	19.16	67.98	3.59	4.17	4.17	67.98	23.54	17.93

European Public
Real Estate Association
Square de Meeus 23
1000 Brussels, Belgium
T +32 2739 1010
F +32 2739 1020
W www.epra.com
E info@epra.com

Net Total Return

Index Description	Curr	Close Value Dec-17	Free Float Mkt Cap Ccy (m) Dec-17	Free Float Mkt Cap (%) Weight Dec-17	Div Yld (%) Dec-17	Total Rtn (%) -20 Yrs*	Total Rtn (%) -10 Yrs*	Total Rtn (%) -5 Yrs*	Total Rtn (%) -3 Yrs*	Total Rtn (%) -1 Yrs*	Total Rtn (%) -QTD	Total Rtn (%) Dec-17	Total Rtn (%) MTD	Total Rtn (%) YTD	10 Yrs Vlty (%)	36M Vlty (%)
Emerging Greece Index	GBP	-NA-	386.08	0.27	-NA-	-NA-	-NA-	-NA-	-NA-	-NA-	-NA-	-NA-	-NA-	-NA-	-NA-	-NA-
Emerging Middle East/Africa	GBP	4,617.02	15,665.58	10.88	5.49	-NA-	-NA-	12.41	11.26	5.76	12.86	14.23	14.23	5.76	21.17	20.51
Emerging Indonesia Index	GBP	2,675.63	4,582.54	3.18	1.91	-NA-	-NA-	1.05	-0.92	-10.74	-3.37	0.62	0.62	-10.74	28.26	22.59
Emerging Turkey Index	GBP	1,940.86	1,269.72	0.88	2.82	-NA-	-NA-	-9.38	-6.89	-17.21	-3.05	15.37	15.37	-17.21	45.17	28.81
Emerging Philippines Index	GBP	9,075.42	11,223.15	7.79	0.67	-NA-	-NA-	13.74	16.66	19.44	4.58	3.37	3.37	19.44	21.36	19.63
Emerging UAE Index	GBP	-NA-	1,818.85	1.26	-NA-	-NA-	-NA-	-NA-	-NA-	-NA-	-NA-	-NA-	-NA-	-NA-	-NA-	-NA-
Emerging Thailand Index	GBP	14,144.15	8,327.04	5.78	2.08	-NA-	-NA-	12.88	19.65	37.46	9.66	3.48	3.48	37.46	21.03	14.03
Emerging South Africa Index	GBP	4,651.32	13,758.91	9.55	5.89	-NA-	-NA-	7.89	12.63	11.50	16.42	17.33	17.33	11.50	23.37	23.66
Emerging Egypt Index	GBP	985.48	87.82	0.06	-NA-	-NA-	-NA-	0.40	-22.16	13.67	7.43	-4.73	-4.73	13.67	53.77	49.78
Emerging Europe	GBP	912.64	1,655.81	1.15	2.58	-NA-	-NA-	-4.74	-3.44	-10.75	-0.98	14.00	14.00	-10.75	26.72	23.48
Emerging India Index	GBP	1,227.89	2,341.02	1.63	0.57	-NA-	-NA-	4.56	23.20	87.70	39.20	9.42	9.42	87.70	37.82	30.03
Emerging EMEA	GBP	3,649.52	17,321.39	12.03	5.22	-NA-	-NA-	9.14	9.69	4.01	11.45	14.16	14.16	4.01	20.21	19.59
Emerging Chile Index	GBP	7,392.03	1,329.73	0.92	1.09	-NA-	-NA-	18.13	25.15	25.48	12.28	17.79	17.79	25.48	40.76	22.09
Emerging Russia Index	GBP	-NA-	-NA-	0.00	-NA-	-NA-	-NA-	-NA-	-NA-	-NA-	-NA-	-NA-	-NA-	-NA-	-NA-	-NA-
Emerging Mexico Index	GBP	149.46	6,663.19	4.63	7.10	-NA-	-NA-	-25.41	-9.36	-3.03	-12.44	-5.77	-5.77	-3.03	34.30	27.34
Emerging Malaysia Index	GBP	3,295.35	5,711.52	3.97	3.75	-NA-	-NA-	3.57	5.24	10.63	7.31	6.57	6.57	10.63	15.42	15.24
Emerging Taiwan Index	GBP	3,204.21	113.87	0.08	7.83	-NA-	-NA-	2.54	8.84	-11.13	2.98	3.76	3.76	-11.13	25.19	19.49
Emerging Americas	GBP	1,027.02	16,181.83	11.24	4.03	-NA-	-NA-	-12.34	-1.06	9.22	-8.27	1.13	1.13	9.22	29.98	24.48
Emerging Brazil Index	GBP	1,619.69	8,188.90	5.69	2.01	-NA-	-NA-	-10.76	5.24	18.72	-7.54	4.82	4.82	18.72	35.16	36.48
Emerging Index	GBP	3,773.27	144,001.65	100.00	3.16	-NA-	-NA-	9.45	18.79	38.70	2.43	5.06	5.06	38.70	20.37	15.85
Emerging China Index	GBP	6,864.96	78,199.29	54.30	3.10	-NA-	-NA-	16.74	31.64	72.71	1.05	4.34	4.34	72.71	26.78	21.34
Emerging Asia/Pacific	GBP	5,463.09	110,498.43	76.73	2.71	-NA-	-NA-	14.40	24.94	53.44	2.74	4.24	4.24	53.44	22.22	17.10

European Public
Real Estate Association
Square de Meeus 23
1000 Brussels, Belgium
T +32 2739 1010
F +32 2739 1020
W www.epra.com
E info@epra.com

Net Total Return

Index Description	Curr	Close Value Dec-17	Free Float Mkt Cap Ccy (m) Dec-17	Free Float Mkt Cap (%) Weight Dec-17	Div Yld (%) Dec-17	Total Rtn (%) -20 Yrs*	Total Rtn (%) -10 Yrs*	Total Rtn (%) -5 Yrs*	Total Rtn (%) -3 Yrs*	Total Rtn (%) -1 Yrs*	Total Rtn (%) -QTD	Total Rtn (%) Dec-17	Total Rtn (%) MTD	Total Rtn (%) YTD	10 Yrs Vlty (%)	36M Vlty (%)
Emerging Greece Index	JPY	-NA-	58,834.13	0.27	-NA-	-NA-	-NA-	-NA-	-NA-	-NA-	-NA-	-NA-	-NA-	-NA-	-NA-	-NA-
Emerging Middle East/Africa	JPY	4,265.23	2,387,235.13	10.88	5.49	-NA-	-NA-	14.24	3.93	11.82	13.88	14.91	14.91	11.82	20.95	17.19
Emerging Indonesia Index	JPY	2,154.67	698,321.57	3.18	1.91	-NA-	-NA-	2.70	-7.45	-5.62	-2.49	1.22	1.22	-5.62	26.70	17.77
Emerging Turkey Index	JPY	1,562.96	193,489.68	0.88	2.82	-NA-	-NA-	-7.91	-13.02	-12.46	-2.18	16.06	16.06	-12.46	44.33	25.50
Emerging Philippines Index	JPY	7,308.36	1,710,266.15	7.79	0.67	-NA-	-NA-	15.59	8.97	26.29	5.52	3.99	3.99	26.29	21.30	17.29
Emerging UAE Index	JPY	-NA-	277,170.00	1.26	-NA-	-NA-	-NA-	-NA-	-NA-	-NA-	-NA-	-NA-	-NA-	-NA-	-NA-	-NA-
Emerging Thailand Index	JPY	11,390.17	1,268,934.65	5.78	2.08	-NA-	-NA-	14.72	11.77	45.35	10.65	4.10	4.10	45.35	21.15	12.80
Emerging South Africa Index	JPY	3,745.67	2,096,682.62	9.55	5.89	-NA-	-NA-	9.65	5.21	17.89	17.47	18.03	18.03	17.89	22.31	19.61
Emerging Egypt Index	JPY	793.60	13,382.52	0.06	-NA-	-NA-	-NA-	2.04	-27.28	20.19	8.40	-4.16	-4.16	20.19	54.81	47.49
Emerging Europe	JPY	843.11	252,323.81	1.15	2.58	-NA-	-NA-	-3.19	-9.80	-5.63	-0.08	14.69	14.69	-5.63	29.37	21.51
Emerging India Index	JPY	988.81	356,742.24	1.63	0.57	-NA-	-NA-	6.26	15.08	98.47	40.46	10.08	10.08	98.47	37.19	25.82
Emerging EMEA	JPY	3,371.45	2,639,558.93	12.03	5.22	-NA-	-NA-	10.92	2.47	9.98	12.46	14.84	14.84	9.98	20.51	16.42
Emerging Chile Index	JPY	5,952.75	202,634.70	0.92	1.09	-NA-	-NA-	20.06	16.91	32.68	13.30	18.49	18.49	32.68	41.29	19.72
Emerging Russia Index	JPY	-NA-	-NA-	0.00	-NA-	-NA-	-NA-	-NA-	-NA-	-NA-	-NA-	-NA-	-NA-	-NA-	-NA-	-NA-
Emerging Mexico Index	JPY	120.36	1,015,386.09	4.63	7.10	-NA-	-NA-	-24.20	-15.33	2.54	-11.64	-5.20	-5.20	2.54	34.16	24.83
Emerging Malaysia Index	JPY	2,653.72	870,362.89	3.97	3.75	-NA-	-NA-	5.26	-1.69	16.97	8.28	7.21	7.21	16.97	15.54	13.03
Emerging Taiwan Index	JPY	2,580.33	17,351.81	0.08	7.83	-NA-	-NA-	4.21	1.67	-6.04	3.92	4.38	4.38	-6.04	27.86	19.55
Emerging Americas	JPY	948.77	2,465,905.09	11.24	4.03	-NA-	-NA-	-10.91	-7.57	15.48	-7.44	1.74	1.74	15.48	29.95	20.07
Emerging Brazil Index	JPY	1,304.32	1,247,884.30	5.69	2.01	-NA-	-NA-	-9.30	-1.69	25.53	-6.70	5.45	5.45	25.53	33.52	31.89
Emerging Index	JPY	3,485.78	21,944,020.65	100.00	3.16	-NA-	-NA-	11.23	10.96	46.66	3.35	5.69	5.69	46.66	21.69	14.28
Emerging China Index	JPY	5,528.29	11,916,577.33	54.30	3.10	-NA-	-NA-	18.64	22.97	82.62	1.96	4.97	4.97	82.62	29.85	22.66
Emerging Asia/Pacific	JPY	5,046.84	16,838,556.63	76.73	2.71	-NA-	-NA-	16.26	16.71	62.24	3.67	4.86	4.86	62.24	23.83	17.01

European Public
Real Estate Association
Square de Meeus 23
1000 Brussels, Belgium
T +32 2739 1010
F +32 2739 1020
W www.epra.com
E info@epra.com

Net Total Return

Index Description	Curr	Close Value Dec-17	Free Float Mkt Cap Ccy (m) Dec-17	Free Float Mkt Cap (%) Weight Dec-17	Div Yld (%) Dec-17	Total Rtn (%) -20 Yrs*	Total Rtn (%) -10 Yrs*	Total Rtn (%) -5 Yrs*	Total Rtn (%) -3 Yrs*	Total Rtn (%) -1 Yrs*	Total Rtn (%) -QTD	Total Rtn (%) Dec-17	Total Rtn (%) MTD	Total Rtn (%) YTD	10 Yrs Vlty (%)	36M Vlty (%)
Emerging Greece Index	AUD	-NA-	667.74	0.27	-NA-	-NA-	-NA-	-NA-	-NA-	-NA-	-NA-	-NA-	-NA-	-NA-	-NA-	-NA-
Emerging Middle East/Africa	AUD	3,242.28	27,094.05	10.88	5.49	-NA-	-NA-	14.67	7.73	7.19	14.16	10.80	10.80	7.19	16.09	15.87
Emerging Indonesia Index	AUD	2,047.89	7,925.64	3.18	1.91	-NA-	-NA-	3.08	-4.07	-9.53	-2.26	-2.40	-2.40	-9.53	25.20	17.83
Emerging Turkey Index	AUD	1,485.50	2,196.02	0.88	2.82	-NA-	-NA-	-7.56	-9.85	-16.09	-1.94	11.91	11.91	-16.09	42.86	25.13
Emerging Philippines Index	AUD	6,946.19	19,410.76	7.79	0.67	-NA-	-NA-	16.03	12.95	21.05	5.78	0.26	0.26	21.05	18.84	17.78
Emerging UAE Index	AUD	-NA-	3,145.76	1.26	-NA-	-NA-	-NA-	-NA-	-NA-	-NA-	-NA-	-NA-	-NA-	-NA-	-NA-	-NA-
Emerging Thailand Index	AUD	10,825.72	14,401.84	5.78	2.08	-NA-	-NA-	15.14	15.85	39.32	10.92	0.37	0.37	39.32	18.92	13.11
Emerging South Africa Index	AUD	3,560.05	23,796.41	9.55	5.89	-NA-	-NA-	10.06	9.05	13.00	17.76	13.80	13.80	13.00	18.99	18.96
Emerging Egypt Index	AUD	754.27	151.89	0.06	-NA-	-NA-	-NA-	2.42	-24.63	15.21	8.67	-7.59	-7.59	15.21	52.91	48.04
Emerging Europe	AUD	640.90	2,863.76	1.15	2.58	-NA-	-NA-	-2.83	-6.51	-9.54	0.16	10.58	10.58	-9.54	23.92	20.54
Emerging India Index	AUD	939.81	4,048.86	1.63	0.57	-NA-	-NA-	6.66	19.28	90.24	40.80	6.14	6.14	90.24	34.72	27.38
Emerging EMEA	AUD	2,562.86	29,957.81	12.03	5.22	-NA-	-NA-	11.33	6.21	5.42	12.73	10.73	10.73	5.42	14.96	15.01
Emerging Chile Index	AUD	5,657.75	2,299.81	0.92	1.09	-NA-	-NA-	20.51	21.18	27.18	13.57	14.25	14.25	27.18	38.51	17.34
Emerging Russia Index	AUD	-NA-	-NA-	0.00	-NA-	-NA-	-NA-	-NA-	-NA-	-NA-	-NA-	-NA-	-NA-	-NA-	-NA-	-NA-
Emerging Mexico Index	AUD	114.39	11,524.18	4.63	7.10	-NA-	-NA-	-23.92	-12.24	-1.72	-11.43	-8.60	-8.60	-1.72	33.04	25.87
Emerging Malaysia Index	AUD	2,522.21	9,878.23	3.97	3.75	-NA-	-NA-	5.65	1.89	12.12	8.54	3.37	3.37	12.12	12.80	11.60
Emerging Taiwan Index	AUD	2,452.46	196.94	0.08	7.83	-NA-	-NA-	4.60	5.39	-9.93	4.17	0.64	0.64	-9.93	23.97	16.77
Emerging Americas	AUD	721.22	27,986.92	11.24	4.03	-NA-	-NA-	-10.58	-4.20	10.69	-7.21	-1.91	-1.91	10.69	24.32	18.46
Emerging Brazil Index	AUD	1,239.69	14,162.93	5.69	2.01	-NA-	-NA-	-8.96	1.90	20.32	-6.48	1.67	1.67	20.32	28.28	29.14
Emerging Index	AUD	2,649.77	249,054.82	100.00	3.16	-NA-	-NA-	11.65	15.01	40.58	3.61	1.90	1.90	40.58	14.83	11.67
Emerging China Index	AUD	5,254.33	135,247.83	54.30	3.10	-NA-	-NA-	19.09	27.46	75.05	2.21	1.21	1.21	75.05	24.28	19.59
Emerging Asia/Pacific	AUD	3,836.43	191,110.09	76.73	2.71	-NA-	-NA-	16.70	20.97	55.51	3.92	1.11	1.11	55.51	17.85	14.49

European Public
Real Estate Association
Square de Meeus 23
1000 Brussels, Belgium
T +32 2739 1010
F +32 2739 1020
W www.epra.com
E info@epra.com

Price Return

Index Description	Curr	Close Value Dec-17	Free Float Mkt Cap Ccy (m) Dec-17	Free Float Mkt Cap (%) Weight Dec-17	Div Yld (%) Dec-17	Total Rtn (%) -20 Yrs*	Total Rtn (%) -10 Yrs*	Total Rtn (%) -5 Yrs*	Total Rtn (%) -3 Yrs*	Total Rtn (%) -1 Yrs*	Total Rtn (%) -QTD	Total Rtn (%) Dec-17	Total Rtn (%) MTD	Total Rtn (%) YTD	10 Yrs Vlty (%)	36M Vlty (%)
Emerging Greece Index	EUR	569.09	434.94	0.27	0.00	-2.78	-9.00	17.70	6.76	20.10	5.75	8.88	8.88	20.10	40.61	20.21
Emerging Middle East/Africa	EUR	2,427.37	17,647.91	10.88	0.00	-NA-	3.50	5.32	1.14	-3.98	10.79	13.11	13.11	-3.98	21.01	17.69
Emerging Indonesia Index	EUR	2,167.33	5,162.42	3.18	0.00	-NA-	-NA-	-2.16	-6.71	-15.71	-4.45	-0.15	-0.15	-15.71	27.17	20.79
Emerging Turkey Index	EUR	1,379.21	1,430.39	0.88	0.00	-NA-	-NA-	-13.08	-12.73	-20.75	-3.77	14.48	14.48	-20.75	44.05	27.05
Emerging Philippines Index	EUR	7,355.85	12,643.34	7.79	0.00	-NA-	-NA-	10.79	10.67	13.98	3.81	2.57	2.57	13.98	20.03	17.88
Emerging UAE Index	EUR	3,860.64	2,049.01	1.26	0.00	-NA-	-NA-	13.59	-8.87	-33.30	-12.43	-5.10	-5.10	-33.30	25.27	16.54
Emerging Thailand Index	EUR	8,987.30	9,380.75	5.78	0.00	-NA-	-NA-	7.62	10.93	28.83	8.76	2.68	2.68	28.83	20.11	11.85
Emerging South Africa Index	EUR	2,290.04	15,499.97	9.55	0.00	-NA-	-NA-	0.30	2.03	1.27	14.17	16.15	16.15	1.27	21.60	20.92
Emerging Egypt Index	EUR	776.68	98.93	0.06	0.00	-NA-	-NA-	-2.30	-25.57	9.31	6.64	-5.46	-5.46	9.31	52.23	47.49
Emerging Europe	EUR	701.41	1,865.33	1.15	0.00	-NA-	-14.59	-8.05	-8.73	-14.75	-1.70	13.13	13.13	-14.75	28.66	21.93
Emerging India Index	EUR	968.60	2,637.26	1.63	0.00	-NA-	-NA-	0.87	15.66	78.39	38.18	8.58	8.58	78.39	36.44	28.45
Emerging EMEA	EUR	2,013.10	19,513.24	12.03	0.00	-NA-	1.36	2.75	0.22	-5.12	9.51	13.07	13.07	-5.12	20.06	16.93
Emerging Chile Index	EUR	5,316.43	1,498.00	0.92	0.00	-NA-	-NA-	15.86	17.99	19.26	11.46	16.88	16.88	19.26	39.33	19.52
Emerging Russia Index	EUR	-NA-	-NA-	0.00	0.00	-NA-	-NA-	-NA-	-NA-	-NA-	-NA-	-NA-	-NA-	-NA-	-NA-	-NA-
Emerging Mexico Index	EUR	109.43	7,506.36	4.63	0.00	-NA-	-NA-	-29.44	-17.41	-11.96	-14.20	-6.49	-6.49	-11.96	32.50	24.60
Emerging Malaysia Index	EUR	2,222.32	6,434.26	3.97	0.00	-NA-	-NA-	-1.71	-2.94	2.77	6.23	5.75	5.75	2.77	14.01	12.42
Emerging Taiwan Index	EUR	1,759.95	128.28	0.08	0.00	-NA-	-NA-	-5.13	-3.38	-20.60	2.23	2.96	2.96	-20.60	24.47	18.82
Emerging Americas	EUR	726.04	18,229.49	11.24	0.00	-NA-	-11.54	-16.82	-8.48	1.52	-9.68	0.09	0.09	1.52	30.98	21.47
Emerging Brazil Index	EUR	1,170.83	9,225.13	5.69	0.00	-NA-	-NA-	-14.76	-1.41	12.01	-8.72	3.49	3.49	12.01	32.73	33.70
Emerging Index	EUR	2,537.13	162,223.71	100.00	0.00	-NA-	-0.51	4.02	9.80	28.84	1.26	4.16	4.16	28.84	21.25	13.42
Emerging China Index	EUR	4,681.86	88,094.68	54.30	0.00	-NA-	-NA-	10.59	21.28	60.12	-0.01	3.48	3.48	60.12	25.64	20.43
Emerging Asia/Pacific	EUR	3,860.74	124,480.98	76.73	0.00	-NA-	1.15	9.07	15.78	43.03	1.73	3.40	3.40	43.03	23.56	15.53

European Public
Real Estate Association
Square de Meeus 23
1000 Brussels, Belgium
T +32 2739 1010
F +32 2739 1020
W www.epra.com
E info@epra.com

Price Return

Index Description	Curr	Close Value Dec-17	Free Float Mkt Cap Ccy (m) Dec-17	Free Float Mkt Cap (%) Weight Dec-17	Div Yld (%) Dec-17	Total Rtn (%) -20 Yrs*	Total Rtn (%) -10 Yrs*	Total Rtn (%) -5 Yrs*	Total Rtn (%) -3 Yrs*	Total Rtn (%) -1 Yrs*	Total Rtn (%) -QTD	Total Rtn (%) Dec-17	Total Rtn (%) MTD	Total Rtn (%) YTD	10 Yrs Vlty (%)	36M Vlty (%)
Emerging Greece Index	USD	556.01	522.27	0.27	0.00	-2.89	-10.78	15.52	6.49	-NA-	-NA-	9.65	9.65	-NA-	43.97	20.69
Emerging Middle East/Africa	USD	2,298.63	21,191.61	10.88	0.00	-NA-	4.41	3.37	0.89	9.32	12.53	13.92	13.92	9.32	23.15	19.24
Emerging Indonesia Index	USD	1,856.04	6,199.04	3.18	0.00	-NA-	-NA-	-3.97	-6.95	-4.03	-2.95	0.55	0.55	-4.03	26.40	19.86
Emerging Turkey Index	USD	1,181.12	1,717.62	0.88	0.00	-NA-	-NA-	-14.69	-12.95	-9.78	-2.25	15.30	15.30	-9.78	44.22	26.74
Emerging Philippines Index	USD	6,299.36	15,182.12	7.79	0.00	-NA-	-NA-	8.74	10.39	29.76	5.44	3.30	3.30	29.76	21.33	19.06
Emerging UAE Index	USD	3,401.30	2,460.45	1.26	0.00	-NA-	-NA-	11.49	-9.10	-24.07	-11.06	-4.42	-4.42	-24.07	26.03	17.62
Emerging Thailand Index	USD	7,696.49	11,264.40	5.78	0.00	-NA-	-NA-	5.62	10.65	46.66	10.47	3.41	3.41	46.66	20.88	12.80
Emerging South Africa Index	USD	1,961.13	18,612.36	9.55	0.00	-NA-	-NA-	-1.56	1.77	15.29	15.96	16.97	16.97	15.29	23.26	21.94
Emerging Egypt Index	USD	696.43	118.80	0.06	0.00	-NA-	-NA-	-3.22	-25.76	24.44	8.32	-4.79	-4.79	24.44	53.30	47.46
Emerging Europe	USD	664.21	2,239.89	1.15	0.00	-NA-	-13.84	-9.75	-8.96	-2.95	-0.16	13.93	13.93	-2.95	30.29	22.32
Emerging India Index	USD	829.48	3,166.82	1.63	0.00	-NA-	-NA-	-0.99	15.36	103.10	40.35	9.35	9.35	103.10	37.94	29.08
Emerging EMEA	USD	1,906.33	23,431.50	12.03	0.00	-NA-	2.25	0.84	-0.03	8.02	11.24	13.87	13.87	8.02	22.46	18.40
Emerging Chile Index	USD	4,812.25	1,798.80	0.92	0.00	-NA-	-NA-	12.51	17.69	35.78	13.21	17.71	17.71	35.78	40.29	20.00
Emerging Russia Index	USD	-NA-	-NA-	0.00	0.00	-NA-	-NA-	-NA-	-NA-	-NA-	-NA-	-NA-	-NA-	-NA-	-NA-	-NA-
Emerging Mexico Index	USD	93.71	9,013.64	4.63	0.00	-NA-	-NA-	-30.75	-17.62	0.23	-12.85	-5.83	-5.83	0.23	33.84	25.39
Emerging Malaysia Index	USD	1,903.14	7,726.26	3.97	0.00	-NA-	-NA-	-3.53	-3.19	17.00	7.90	6.50	6.50	17.00	15.01	14.30
Emerging Taiwan Index	USD	1,507.18	154.03	0.08	0.00	-NA-	-NA-	-6.88	-3.63	-9.61	3.84	3.69	3.69	-9.61	25.91	19.39
Emerging Americas	USD	687.53	21,889.97	11.24	0.00	-NA-	-10.76	-18.36	-8.71	15.57	-8.26	0.80	0.80	15.57	33.59	23.38
Emerging Brazil Index	USD	1,002.67	11,077.53	5.69	0.00	-NA-	-NA-	-16.34	-1.66	27.51	-7.28	4.22	4.22	27.51	36.03	36.12
Emerging Index	USD	2,402.57	194,798.23	100.00	0.00	-NA-	0.37	2.10	9.52	46.68	2.85	4.90	4.90	46.68	23.91	16.03
Emerging China Index	USD	4,009.43	105,784.09	54.30	0.00	-NA-	-NA-	8.54	20.97	82.30	1.57	4.22	4.22	82.30	28.62	23.01
Emerging Asia/Pacific	USD	3,655.98	149,476.76	76.73	0.00	-NA-	2.04	7.05	15.48	62.84	3.33	4.13	4.13	62.84	26.41	17.92

European Public
Real Estate Association
Square de Meeus 23
1000 Brussels, Belgium
T +32 2739 1010
F +32 2739 1020
W www.epra.com
E info@epra.com

Price Return

Index Description	Curr	Close Value Dec-17	Free Float Mkt Cap Ccy (m) Dec-17	Free Float Mkt Cap (%) Weight Dec-17	Div Yld (%) Dec-17	Total Rtn (%) -20 Yrs*	Total Rtn (%) -10 Yrs*	Total Rtn (%) -5 Yrs*	Total Rtn (%) -3 Yrs*	Total Rtn (%) -1 Yrs*	Total Rtn (%) -QTD	Total Rtn (%) Dec-17	Total Rtn (%) MTD	Total Rtn (%) YTD	10 Yrs Vlty (%)	36M Vlty (%)
Emerging Greece Index	GBP	662.40	386.08	0.27	0.00	-NA-	-7.26	19.84	11.65	-NA-	-NA-	9.72	9.72	-NA-	41.04	19.71
Emerging Middle East/Africa	GBP	2,738.48	15,665.58	10.88	0.00	-NA-	4.06	7.24	5.78	-0.14	11.61	13.99	13.99	-0.14	23.69	20.48
Emerging Indonesia Index	GBP	2,445.60	4,582.54	3.18	0.00	-NA-	-NA-	-0.38	-2.43	-12.34	-3.75	0.62	0.62	-12.34	28.30	22.67
Emerging Turkey Index	GBP	1,556.29	1,269.72	0.88	0.00	-NA-	-NA-	-11.50	-8.73	-17.59	-3.05	15.37	15.37	-17.59	45.16	28.92
Emerging Philippines Index	GBP	8,300.29	11,223.15	7.79	0.00	-NA-	-NA-	12.81	15.74	18.52	4.58	3.37	3.37	18.52	21.33	19.56
Emerging UAE Index	GBP	4,481.69	1,818.85	1.26	0.00	-NA-	-NA-	15.66	-4.69	-30.64	-11.79	-4.36	-4.36	-30.64	26.49	17.51
Emerging Thailand Index	GBP	10,141.20	8,327.04	5.78	0.00	-NA-	-NA-	9.58	16.01	33.97	9.56	3.48	3.48	33.97	21.01	13.90
Emerging South Africa Index	GBP	2,584.06	13,758.91	9.55	0.00	-NA-	-NA-	2.12	6.71	5.31	15.01	17.05	17.05	5.31	23.46	23.57
Emerging Egypt Index	GBP	917.64	87.82	0.06	0.00	-NA-	-NA-	0.40	-22.16	13.67	7.43	-4.73	-4.73	13.67	53.77	49.78
Emerging Europe	GBP	791.31	1,655.81	1.15	0.00	-NA-	-14.13	-6.37	-4.55	-11.35	-0.98	14.00	14.00	-11.35	29.88	23.59
Emerging India Index	GBP	1,092.96	2,341.02	1.63	0.00	-NA-	-NA-	2.71	20.96	85.51	39.20	9.42	9.42	85.51	37.96	30.36
Emerging EMEA	GBP	2,271.11	17,321.39	12.03	0.00	-NA-	1.91	4.62	4.82	-1.33	10.32	13.94	13.94	-1.33	22.82	19.63
Emerging Chile Index	GBP	6,340.81	1,329.73	0.92	0.00	-NA-	-NA-	16.72	23.39	24.02	12.28	17.79	17.79	24.02	40.79	22.21
Emerging Russia Index	GBP	-NA-	-NA-	0.00	0.00	-NA-	-NA-	-NA-	-NA-	-NA-	-NA-	-NA-	-NA-	-NA-	-NA-	-NA-
Emerging Mexico Index	GBP	123.48	6,663.19	4.63	0.00	-NA-	-NA-	-28.16	-13.63	-8.45	-13.56	-5.77	-5.77	-8.45	34.13	27.22
Emerging Malaysia Index	GBP	2,507.65	5,711.52	3.97	0.00	-NA-	-NA-	0.08	1.51	6.87	7.01	6.57	6.57	6.87	15.50	15.30
Emerging Taiwan Index	GBP	1,985.92	113.87	0.08	0.00	-NA-	-NA-	-3.40	1.04	-17.43	2.98	3.76	3.76	-17.43	24.90	19.52
Emerging Americas	GBP	819.09	16,181.83	11.24	0.00	-NA-	-11.06	-15.31	-4.28	5.57	-9.01	0.86	0.86	5.57	32.89	24.76
Emerging Brazil Index	GBP	1,321.16	8,188.90	5.69	0.00	-NA-	-NA-	-13.21	3.10	16.48	-8.04	4.29	4.29	16.48	35.39	36.70
Emerging Index	GBP	2,862.31	144,001.65	100.00	0.00	-NA-	0.03	5.92	14.83	33.98	2.01	4.97	4.97	33.98	22.96	15.83
Emerging China Index	GBP	5,282.98	78,199.29	54.30	0.00	-NA-	-NA-	12.60	26.84	66.52	0.73	4.28	4.28	66.52	26.78	21.29
Emerging Asia/Pacific	GBP	4,355.56	110,498.43	76.73	0.00	-NA-	1.70	11.06	21.08	48.74	2.48	4.20	4.20	48.74	25.96	17.03

European Public
Real Estate Association
Square de Meeus 23
1000 Brussels, Belgium
T +32 2739 1010
F +32 2739 1020
W www.epra.com
E info@epra.com

Price Return

Index Description	Curr	Close Value Dec-17	Free Float Mkt Cap Ccy (m) Dec-17	Free Float Mkt Cap (%) Weight Dec-17	Div Yld (%) Dec-17	Total Rtn (%) -20 Yrs*	Total Rtn (%) -10 Yrs*	Total Rtn (%) -5 Yrs*	Total Rtn (%) -3 Yrs*	Total Rtn (%) -1 Yrs*	Total Rtn (%) -QTD	Total Rtn (%) Dec-17	Total Rtn (%) MTD	Total Rtn (%) YTD	10 Yrs Vlty (%)	36M Vlty (%)
Emerging Greece Index	JPY	611.93	58,834.13	0.27	0.00	-NA-	-10.70	21.80	4.30	-NA-	-NA-	10.38	10.38	-NA-	46.17	22.40
Emerging Middle East/Africa	JPY	2,529.83	2,387,235.13	10.88	0.00	-NA-	6.77	8.99	-1.19	5.58	12.62	14.67	14.67	5.58	22.39	17.02
Emerging Indonesia Index	JPY	1,969.42	698,321.57	3.18	0.00	-NA-	-NA-	1.24	-8.86	-7.31	-2.88	1.22	1.22	-7.31	26.75	17.87
Emerging Turkey Index	JPY	1,253.27	193,489.68	0.88	0.00	-NA-	-NA-	-10.05	-14.74	-12.86	-2.18	16.06	16.06	-12.86	44.31	25.56
Emerging Philippines Index	JPY	6,684.15	1,710,266.15	7.79	0.00	-NA-	-NA-	14.65	8.12	25.32	5.52	3.99	3.99	25.32	21.30	17.22
Emerging UAE Index	JPY	3,609.07	277,170.00	1.26	0.00	-NA-	-NA-	17.55	-10.97	-26.66	-10.99	-3.79	-3.79	-26.66	28.51	18.20
Emerging Thailand Index	JPY	8,166.63	1,268,934.65	5.78	0.00	-NA-	-NA-	11.36	8.37	41.65	10.55	4.10	4.10	41.65	21.16	12.68
Emerging South Africa Index	JPY	2,080.93	2,096,682.62	9.55	0.00	-NA-	-NA-	3.79	-0.32	11.35	16.05	17.75	17.75	11.35	22.34	19.41
Emerging Egypt Index	JPY	738.97	13,382.52	0.06	0.00	-NA-	-NA-	2.04	-27.28	20.19	8.40	-4.16	-4.16	20.19	54.81	47.49
Emerging Europe	JPY	731.02	252,323.81	1.15	0.00	-NA-	-11.89	-4.85	-10.83	-6.26	-0.08	14.69	14.69	-6.26	30.78	21.60
Emerging India Index	JPY	880.15	356,742.24	1.63	0.00	-NA-	-NA-	4.39	12.99	96.16	40.46	10.08	10.08	96.16	37.29	26.07
Emerging EMEA	JPY	2,098.07	2,639,558.93	12.03	0.00	-NA-	4.56	6.32	-2.09	4.33	11.32	14.62	14.62	4.33	21.91	16.34
Emerging Chile Index	JPY	5,106.20	202,634.70	0.92	0.00	-NA-	-NA-	-46.19	15.27	31.14	13.30	18.49	18.49	31.14	52.35	19.74
Emerging Russia Index	JPY	-NA-	-NA-	0.00	0.00	-NA-	-NA-	-NA-	-NA-	-NA-	-NA-	-NA-	-NA-	-NA-	-NA-	-NA-
Emerging Mexico Index	JPY	99.44	1,015,386.09	4.63	0.00	-NA-	-NA-	-26.99	-19.32	-3.19	-12.78	-5.20	-5.20	-3.19	34.00	24.66
Emerging Malaysia Index	JPY	2,019.39	870,362.89	3.97	0.00	-NA-	-NA-	1.71	-5.18	13.00	7.98	7.21	7.21	13.00	15.75	13.37
Emerging Taiwan Index	JPY	1,599.24	17,351.81	0.08	0.00	-NA-	-NA-	-1.82	-5.61	-12.70	3.92	4.38	4.38	-12.70	27.82	19.98
Emerging Americas	JPY	756.68	2,465,905.09	11.24	0.00	-NA-	-8.75	-13.93	-10.59	11.63	-8.19	1.47	1.47	11.63	31.70	20.35
Emerging Brazil Index	JPY	1,063.92	1,247,884.30	5.69	0.00	-NA-	-NA-	-11.79	-3.69	23.16	-7.21	4.91	4.91	23.16	33.74	32.11
Emerging Index	JPY	2,644.22	21,944,020.65	100.00	0.00	-NA-	2.64	7.65	7.26	41.66	2.93	5.60	5.60	41.66	23.16	14.30
Emerging China Index	JPY	4,254.34	11,916,577.33	54.30	0.00	-NA-	-NA-	14.44	18.48	76.07	1.64	4.91	4.91	76.07	29.90	22.73
Emerging Asia/Pacific	JPY	4,023.70	16,838,556.63	76.73	0.00	-NA-	4.35	12.87	13.10	57.27	3.40	4.82	4.82	57.27	25.86	17.05

European Public
Real Estate Association
Square de Meeus 23
1000 Brussels, Belgium
T +32 2739 1010
F +32 2739 1020
W www.epra.com
E info@epra.com

Price Return

Index Description	Curr	Close Value Dec-17	Free Float Mkt Cap Ccy (m) Dec-17	Free Float Mkt Cap (%) Weight Dec-17	Div Yld (%) Dec-17	Total Rtn (%) -20 Yrs*	Total Rtn (%) -10 Yrs*	Total Rtn (%) -5 Yrs*	Total Rtn (%) -3 Yrs*	Total Rtn (%) -1 Yrs*	Total Rtn (%) -QTD	Total Rtn (%) Dec-17	Total Rtn (%) MTD	Total Rtn (%) YTD	10 Yrs Vlty (%)	36M Vlty (%)
Emerging Greece Index	AUD	465.17	667.74	0.27	0.00	-NA-	-9.74	22.25	8.11	-NA-	-NA-	6.42	6.42	-NA-	38.88	21.37
Emerging Middle East/Africa	AUD	1,923.09	27,094.05	10.88	0.00	-NA-	-0.33	9.39	2.42	1.20	12.89	10.57	10.57	1.20	19.86	15.71
Emerging Indonesia Index	AUD	1,871.82	7,925.64	3.18	0.00	-NA-	-NA-	1.62	-5.53	-11.16	-2.64	-2.40	-2.40	-11.16	25.23	17.90
Emerging Turkey Index	AUD	1,191.16	2,196.02	0.88	0.00	-NA-	-NA-	-9.72	-11.63	-16.48	-1.94	11.91	11.91	-16.48	42.81	25.18
Emerging Philippines Index	AUD	6,352.91	19,410.76	7.79	0.00	-NA-	-NA-	15.07	12.06	20.13	5.78	0.26	0.26	20.13	18.77	17.68
Emerging UAE Index	AUD	3,430.22	3,145.76	1.26	0.00	-NA-	-NA-	17.99	-7.72	-29.70	-10.77	-7.23	-7.23	-29.70	26.32	15.98
Emerging Thailand Index	AUD	7,761.92	14,401.84	5.78	0.00	-NA-	-NA-	11.78	12.33	35.78	10.82	0.37	0.37	35.78	18.78	12.80
Emerging South Africa Index	AUD	1,977.80	23,796.41	9.55	0.00	-NA-	-NA-	4.18	3.32	6.73	16.33	13.53	13.53	6.73	18.96	18.76
Emerging Egypt Index	AUD	702.35	151.89	0.06	0.00	-NA-	-NA-	2.42	-24.63	15.21	8.67	-7.59	-7.59	15.21	52.91	48.04
Emerging Europe	AUD	555.70	2,863.76	1.15	0.00	-NA-	-17.75	-4.49	-7.58	-10.15	0.16	10.58	10.58	-10.15	28.34	20.62
Emerging India Index	AUD	836.53	4,048.86	1.63	0.00	-NA-	-NA-	4.78	17.12	88.02	40.80	6.14	6.14	88.02	34.84	27.68
Emerging EMEA	AUD	1,594.88	29,957.81	12.03	0.00	-NA-	-2.39	6.72	1.49	0.00	11.59	10.52	10.52	0.00	19.00	14.92
Emerging Chile Index	AUD	4,853.16	2,299.81	0.92	0.00	-NA-	-NA-	19.07	19.47	25.70	13.57	14.25	14.25	25.70	38.49	17.32
Emerging Russia Index	AUD	-NA-	-NA-	0.00	0.00	-NA-	-NA-	-NA-	-NA-	-NA-	-NA-	-NA-	-NA-	-NA-	-NA-	-NA-
Emerging Mexico Index	AUD	94.51	11,524.18	4.63	0.00	-NA-	-NA-	-26.71	-16.37	-7.21	-12.57	-8.60	-8.60	-7.21	32.84	25.61
Emerging Malaysia Index	AUD	1,919.32	9,878.23	3.97	0.00	-NA-	-NA-	2.09	-1.71	8.31	8.24	3.37	3.37	8.31	12.94	11.76
Emerging Taiwan Index	AUD	1,519.99	196.94	0.08	0.00	-NA-	-NA-	-1.46	-2.16	-16.32	4.17	0.64	0.64	-16.32	23.52	16.68
Emerging Americas	AUD	575.20	27,986.92	11.24	0.00	-NA-	-14.81	-13.60	-7.32	7.00	-7.96	-2.17	-2.17	7.00	29.30	18.70
Emerging Brazil Index	AUD	1,011.19	14,162.93	5.69	0.00	-NA-	-NA-	-11.46	-0.17	18.05	-6.98	1.15	1.15	18.05	28.48	29.36
Emerging Index	AUD	2,010.05	249,054.82	100.00	0.00	-NA-	-4.18	8.05	11.18	35.79	3.18	1.82	1.82	35.79	20.52	11.61
Emerging China Index	AUD	4,043.51	135,247.83	54.30	0.00	-NA-	-NA-	14.86	22.81	68.77	1.89	1.15	1.15	68.77	24.33	19.60
Emerging Asia/Pacific	AUD	3,058.67	191,110.09	76.73	0.00	-NA-	-2.59	13.29	17.23	50.75	3.66	1.07	1.07	50.75	23.26	14.45

European Public
Real Estate Association
Square de Meeus 23
1000 Brussels, Belgium
T +32 2739 1010
F +32 2739 1020
W www.epra.com
E info@epra.com

FTSE EPRA/NAREIT Global Emerging Markets Index Series - Top 20 Constituents & Country Breakdown

Top 20 constituents

Company	Country	Free Float Mkt Cap (EUR m) Dec-17	Free Float Emerging Weight Dec-17
China Overseas Land & Investment Ltd.	CHN	10,273.98	6.33
Country Garden Holdings	CHN	8,404.94	5.18
Evergrande Real Estate Group	CHN	8,391.90	5.17
Sunac China Holdings (P Chip)	CHN	7,559.92	4.66
China Resources Land Ltd	CHN	6,555.11	4.04
Global Logistics Properties	CHN	6,136.69	3.78
SM Prime Holdings	PHIL	5,631.31	3.47
Central Pattana	THAI	5,377.19	3.31
Growthpoint Management Services Pty Ltd	SAF	5,156.48	3.18
Ayala Land	PHIL	5,144.93	3.17
China Vanke Co., Ltd (B)	CHN	4,370.58	2.69
Fibra Uno Administracion S.A. de C.V.	MEX	3,827.19	2.36
Redefine Properties	SAF	3,643.89	2.25
Longfor Properties Co. Ltd.	CHN	3,048.90	1.88
BR MALLS Participacoes S.A.	BRAZ	2,659.54	1.64
Kerry Properties Limited	CHN	2,213.99	1.36
Shimao Property Holdings	CHN	2,175.10	1.34
Guangzhou R&F Properties	CHN	1,936.16	1.19
Hyprop Investments Ltd	SAF	1,923.88	1.19
China Jinmao Holdings Group	CHN	1,799.23	1.11

Country Breakdown

Country Index	Number of Constituent Dec-17	Free Float Mkt Cap (EUR m) Dec-17	Free Float Emerging Weight Dec-17
FTSE EPRA/NAREIT Emerging Index	146	162,223.71	100.00
FTSE EPRA/NAREIT Emerging Asia/Pacific	98	124,480.98	76.73
FTSE EPRA/NAREIT Emerging EMEA	22	19,513.24	12.03
FTSE EPRA/NAREIT Emerging Middle East/Africa	18	17,647.91	10.88
FTSE EPRA/NAREIT Emerging Europe	5	1,865.33	1.15

European Public
Real Estate Association
Square de Meeus 23
1000 Brussels, Belgium
T +32 2739 1010
F +32 2739 1020
W www.epra.com
E info@epra.com

EPRA/NAREIT Global Index - Top 20 Performance:

Stock	Investment Focus	Sector	Country	Price Return Dec-17	Dividend Return Dec-17	Total Return Dec-17
Unitech	Non-Rental	Diversified	IDA	56.1	0	56.1
CapitaLand Malaysia Trust	Rental	Retail	MAL	25.34	0	25.34
LVGEM China Real Estate	Non-Rental	Diversified	HK	23.14	0	23.14
Poly (Hong Kong) Investments	Non-Rental	Diversified	CHN	19.71	0	19.71
Emlak Konut	Non-Rental	Residential	TUR	17.08	0	17.08
SP Setia	Non-Rental	Diversified	MAL	16.96	0	16.96
Construtora Tenda SA	Non-Rental	Residential	BRAZ	16.96	0	16.96
Guorui Properties (P Chip)	Non-Rental	Diversified	CHN	16.5	0	16.5
Country Garden Holdings	Non-Rental	Residential	CHN	16.04	0	16.04
IGB Real Estate Investment Trust	Rental	Diversified	MAL	13.92	0	13.92
Sunway Real Estate Investment	Rental	Diversified	MAL	13.1	0	13.1
DLF	Non-Rental	Diversified	IDA	13.06	0	13.06
Sao Carlos Empreendimentos e	Rental	Office	BRAZ	12.25	0	12.25
KLCC Property Holdings	Rental	Diversified	MAL	10.63	1.1	11.73
Logan Property Holdings (P Chip)	Non-Rental	Diversified	CHN	11.6	0	11.6
Even Construtora e Incorporadora	Non-Rental	Residential	BRAZ	11.24	0	11.24
Greentown China Holdings	Non-Rental	Residential	CHN	10.92	0	10.92
Growthpoint Management Services	Rental	Diversified	SAF	10.86	0	10.86
Parque Arauco SA	Rental	Retail	CHL	10.5	0	10.5
Hyprop Investments Ltd	Rental	Retail	SAF	10.24	0	10.24

EPRA/NAREIT Global Index - Bottom 20 Performance:

Stock	Investment Focus	Sector	Country	Price Return Dec-17	Dividend Return Dec-17	Total Return Dec-17
Emaar Misr for Development	Non-Rental	Residential	EGY	-4.27	0	-4.27
Alam Sutera Realty	Non-Rental	Diversified	INDO	-4.3	0	-4.3
Sansiri	Non-Rental	Residential	THAI	-4.39	0	-4.39
Macquarie Mexico Real Estate	Rental	Industrial	MEX	-4.51	0	-4.51
Greenland Hong Kong Holdings (P	Non-Rental	Diversified	CHN	-4.6	0	-4.6
Mah Sing Group BHD	Non-Rental	Diversified	MAL	-4.61	0	-4.61
Ecoworld Development Group	Non-Rental	Diversified	MAL	-4.83	0	-4.83
BR Properties	Rental	Industrial/Offi	BRAZ	-5.36	0	-5.36
Prologis Property Mexico S.A. de C.	Rental	Industrial	MEX	-5.45	0	-5.45
MAS Real Estate Inc.	Rental	Diversified	SAF	-5.6	0	-5.6
JHSF Participacoes SA	Non-Rental	Diversified	BRAZ	-6.42	0	-6.42
Origin Property	Non-Rental	Residential	THAI	-6.76	0	-6.76
Intiland Development Tbk PT	Non-Rental	Diversified	INDO	-6.91	0	-6.91
Robinson's Land Corporation	Non-Rental	Diversified	PHIL	-6.99	0	-6.99
Siam Future Development PLC	Rental	Retail	THAI	-7.14	0	-7.14
China Jinmao Holdings Group	Non-Rental	Diversified	CHN	-7.53	0	-7.53
Redco Properties Group (P Chip)	Non-Rental	Diversified	CHN	-8.01	0	-8.01
Dogus Gayrimenkul Yatirim	Rental	Retail	TUR	-11.72	0	-11.72
Sunac China Holdings (P Chip)	Non-Rental	Diversified	CHN	-16.3	0	-16.3
Sentul City	Non-Rental	Diversified	INDO	-18.24	0	-18.24

European Public
Real Estate Association
Square de Meeus 23
1000 Brussels, Belgium
T +32 2739 1010
F +32 2739 1020
W www.epra.com
E info@epra.com

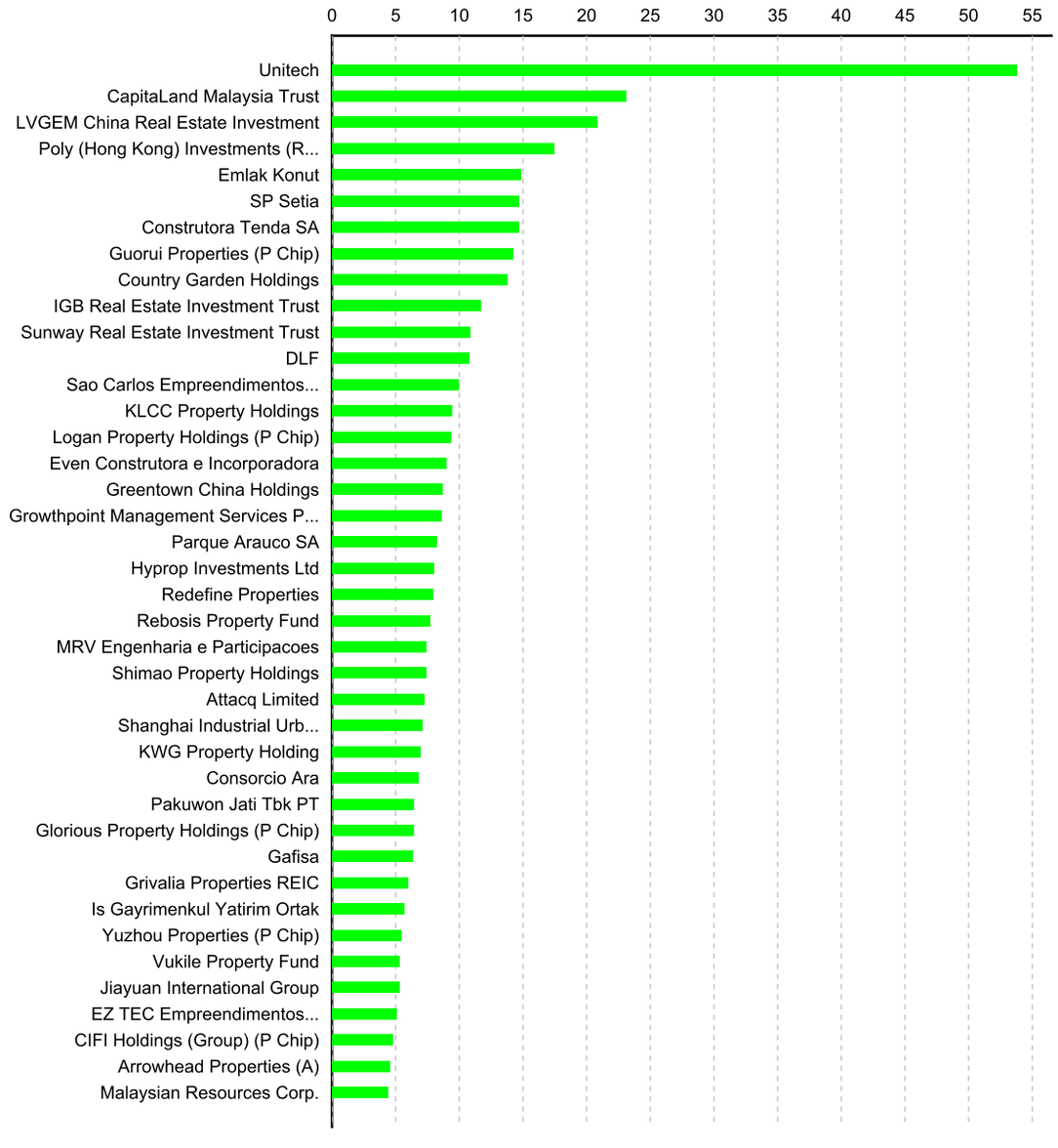

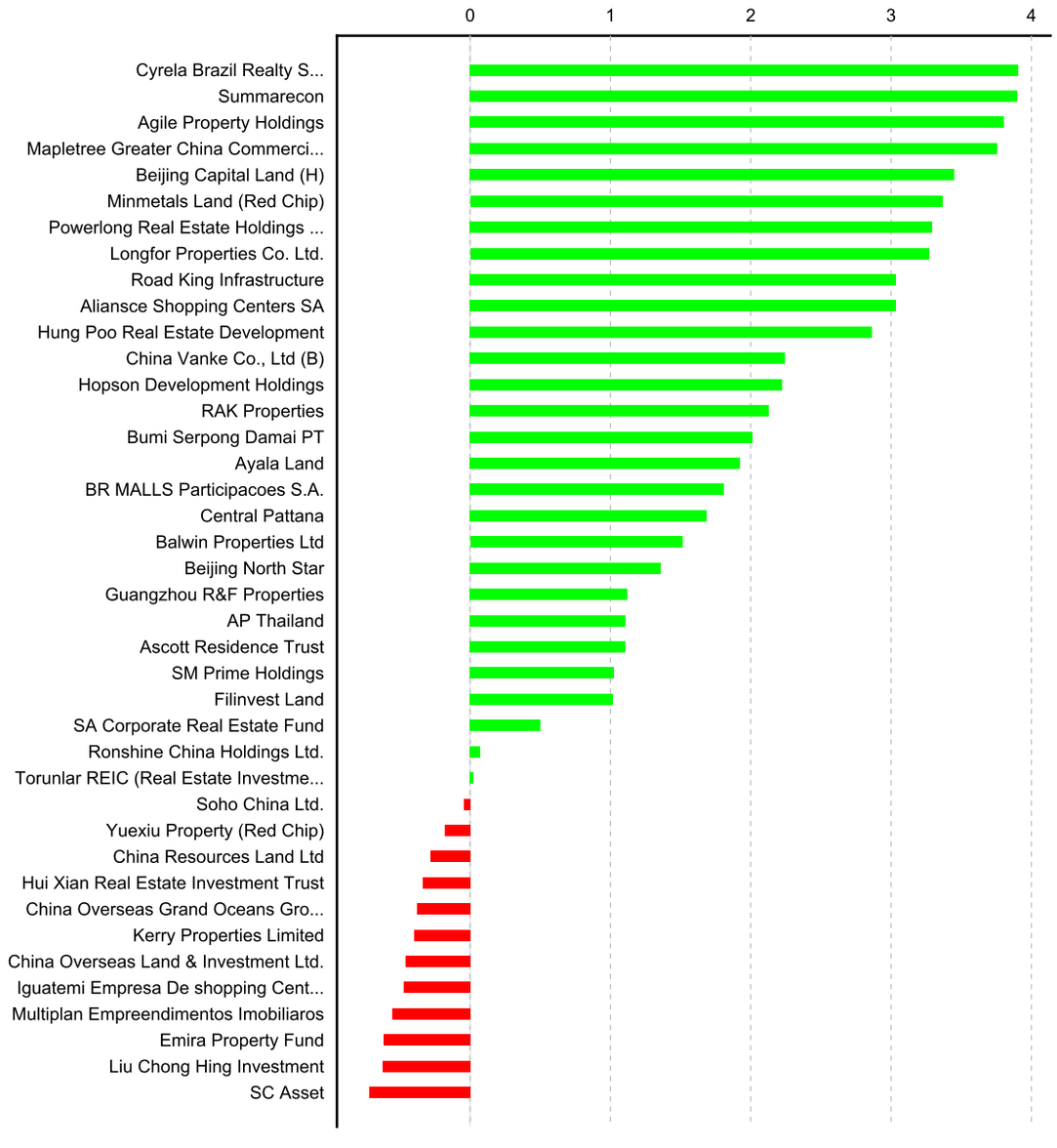

European Public
Real Estate Association
Square de Meeus 23
1000 Brussels, Belgium
T +32 2739 1010
F +32 2739 1020
W www.epra.com
E info@epra.com

European Public
Real Estate Association
Square de Meeus 23
1000 Brussels, Belgium
T +32 2739 1010
F +32 2739 1020
W www.epra.com
E info@epra.com

Section 4.2

FTSE EPRA/NAREIT Emerging Markets REIT/Non-REIT Index Series

European Public
Real Estate Association
Square de Meeus 23
1000 Brussels, Belgium
T +32 2739 1010
F +32 2739 1020
W www.epra.com
E info@epra.com

Graph 39: Global Emerging - Breakdown by Sector

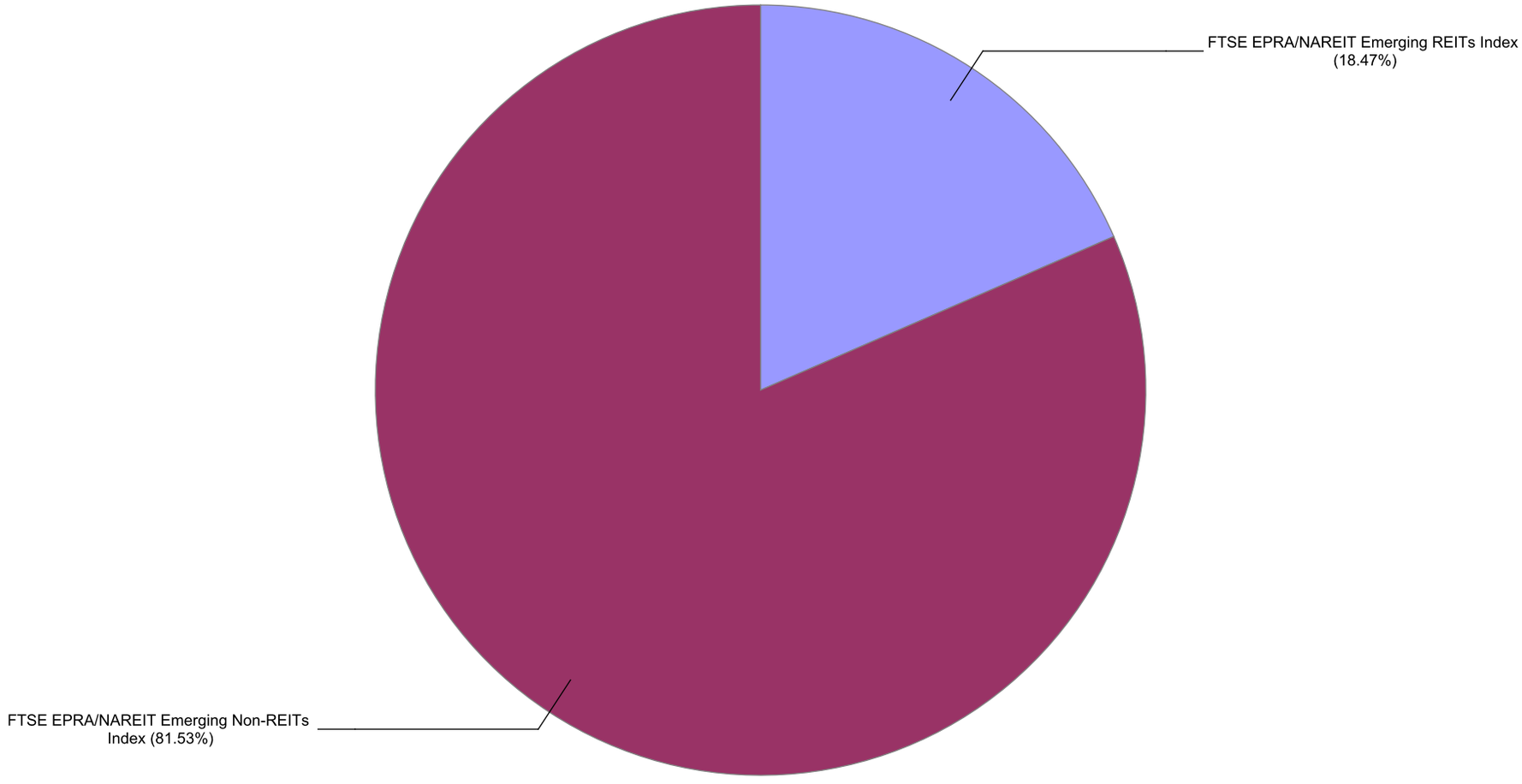

European Public
Real Estate Association
Square de Meeus 23
1000 Brussels, Belgium
T +32 2739 1010
F +32 2739 1020
W www.epra.com
E info@epra.com

Gross Total Return

Index Description	Curr	Close Value Dec-17	Free Float Mkt Cap Ccy (m) Dec-17	Free Float Mkt Cap (%) Weight Dec-17	Div Yld (%) Dec-17	Total Rtn (%) -20 Yrs*	Total Rtn (%) -10 Yrs*	Total Rtn (%) -5 Yrs*	Total Rtn (%) -3 Yrs*	Total Rtn (%) -1 Yrs*	Total Rtn (%) -QTD	Total Rtn (%) Dec-17	Total Rtn (%) MTD	Total Rtn (%) YTD	10 Yrs Vlty (%)	36M Vlty (%)
Emerging Middle East and Africa Non-REITs Index	EUR	3,483.09	3,755.39	2.31	1.95	-NA-	-NA-	6.76	-3.52	-14.16	-1.94	1.40	1.40	-14.16	20.76	14.47
Emerging Middle East and Africa REITs Index	EUR	3,657.93	13,892.52	8.56	8.08	-NA-	-NA-	7.14	9.82	8.33	16.29	16.91	16.91	8.33	21.51	21.33
Emerging Europe Non-REITs Index	EUR	-NA-	-NA-	0.00	-NA-	-NA-	-NA-	-NA-	-NA-	-NA-	-NA-	-NA-	-NA-	-NA-	-NA-	-NA-
Emerging Europe REITs Index	EUR	1,793.61	1,865.33	1.15	3.03	-NA-	-NA-	-8.76	-7.51	-14.07	-1.70	13.13	13.13	-14.07	27.12	23.98
Emerging EMEA Non-REITs Index	EUR	2,805.10	3,755.39	2.31	1.95	-NA-	-NA-	3.40	-3.01	-14.16	-1.94	1.40	1.40	-14.16	17.07	13.78
Emerging EMEA REITs Index	EUR	2,898.97	15,757.85	9.71	7.48	-NA-	-NA-	4.66	7.49	5.48	14.11	16.39	16.39	5.48	19.90	20.33
Emerging Americas Non-REITs Index	EUR	1,025.96	11,542.39	7.12	2.14	-NA-	-NA-	-11.83	1.40	13.75	-6.10	5.26	5.26	13.75	27.62	28.15
Emerging Asia Pacific Non-REITs Index	EUR	5,058.40	116,965.17	72.10	2.68	-NA-	-NA-	13.08	20.41	50.64	1.76	3.39	3.39	50.64	18.06	16.10
Emerging Non-REITs Index	EUR	3,724.46	132,262.96	81.53	2.61	-NA-	-NA-	9.51	17.24	43.94	0.93	3.50	3.50	43.94	16.53	15.21
Emerging REITs Index	EUR	2,419.20	29,960.75	18.47	7.24	-NA-	-NA-	0.96	2.46	3.65	5.17	7.52	7.52	3.65	15.51	15.02
Emerging Middle East and Africa Non-REITs Index	USD	3,299.74	4,509.47	2.31	1.95	-NA-	-NA-	4.79	-3.77	-2.28	-0.40	2.12	2.12	-2.28	22.11	16.57
Emerging Middle East and Africa REITs Index	USD	3,462.60	16,682.14	8.56	8.08	-NA-	-NA-	5.15	9.54	23.33	18.12	17.74	17.74	23.33	23.00	22.42
Emerging Europe Non-REITs Index	USD	-NA-	-NA-	0.00	-NA-	-NA-	-NA-	-NA-	-NA-	-NA-	-NA-	-NA-	-NA-	-NA-	-NA-	-NA-
Emerging Europe REITs Index	USD	1,699.57	2,239.89	1.15	3.03	-NA-	-NA-	-10.45	-7.75	-2.17	-0.16	13.93	13.93	-2.17	28.88	23.75
Emerging EMEA Non-REITs Index	USD	2,657.38	4,509.47	2.31	1.95	-NA-	-NA-	1.49	-3.25	-2.28	-0.40	2.12	2.12	-2.28	19.46	15.57
Emerging EMEA REITs Index	USD	2,744.56	18,922.03	9.71	7.48	-NA-	-NA-	2.72	7.21	20.08	15.90	17.22	17.22	20.08	22.08	21.31
Emerging Americas Non-REITs Index	USD	971.54	13,860.11	7.12	2.14	-NA-	-NA-	-13.46	1.14	29.50	-4.62	6.00	6.00	29.50	31.27	30.49
Emerging Asia Pacific Non-REITs Index	USD	4,790.75	140,451.78	72.10	2.68	-NA-	-NA-	10.98	20.11	71.50	3.36	4.12	4.12	71.50	21.00	18.61
Emerging Non-REITs Index	USD	3,527.43	158,821.36	81.53	2.61	-NA-	-NA-	7.49	16.95	63.87	2.52	4.24	4.24	63.87	20.33	18.02
Emerging REITs Index	USD	2,289.99	35,976.87	18.47	7.24	-NA-	-NA-	-0.91	2.20	18.01	6.82	8.28	8.28	18.01	17.79	16.12

European Public
Real Estate Association
Square de Meeus 23
1000 Brussels, Belgium
T +32 2739 1010
F +32 2739 1020
W www.epra.com
E info@epra.com

Gross Total Return

Index Description	Curr	Close Value Dec-17	Free Float Mkt Cap Ccy (m) Dec-17	Free Float Mkt Cap (%) Weight Dec-17	Div Yld (%) Dec-17	Total Rtn (%) -20 Yrs*	Total Rtn (%) -10 Yrs*	Total Rtn (%) -5 Yrs*	Total Rtn (%) -3 Yrs*	Total Rtn (%) -1 Yrs*	Total Rtn (%) -QTD	Total Rtn (%) Dec-17	Total Rtn (%) MTD	Total Rtn (%) YTD	10 Yrs Vlty (%)	36M Vlty (%)
Emerging Middle East and Africa Non-REITs Index	GBP	3,931.16	3,333.56	2.31	1.95	-NA-	-NA-	8.71	0.90	-10.74	-1.22	2.19	2.19	-10.74	21.88	16.46
Emerging Middle East and Africa REITs Index	GBP	4,125.19	12,332.02	8.56	8.08	-NA-	-NA-	9.09	14.85	12.65	17.15	17.81	17.81	12.65	23.56	24.01
Emerging Europe Non-REITs Index	GBP	-NA-	-NA-	0.00	-NA-	-NA-	-NA-	-NA-	-NA-	-NA-	-NA-	-NA-	-NA-	-NA-	-NA-	-NA-
Emerging Europe REITs Index	GBP	2,024.78	1,655.81	1.15	3.03	-NA-	-NA-	-7.10	-3.27	-10.64	-0.98	14.00	14.00	-10.64	28.66	25.82
Emerging EMEA Non-REITs Index	GBP	3,165.88	3,333.56	2.31	1.95	-NA-	-NA-	5.29	1.44	-10.74	-1.22	2.19	2.19	-10.74	18.29	15.24
Emerging EMEA REITs Index	GBP	3,269.74	13,987.83	9.71	7.48	-NA-	-NA-	6.56	12.41	9.69	14.95	17.30	17.30	9.69	21.91	23.04
Emerging Americas Non-REITs Index	GBP	1,157.45	10,245.87	7.12	2.14	-NA-	-NA-	-10.23	6.05	18.29	-5.40	6.07	6.07	18.29	30.31	31.35
Emerging Asia Pacific Non-REITs Index	GBP	5,707.47	103,826.86	72.10	2.68	-NA-	-NA-	15.14	25.93	56.66	2.52	4.19	4.19	56.66	19.93	17.69
Emerging Non-REITs Index	GBP	4,202.42	117,406.29	81.53	2.61	-NA-	-NA-	11.51	22.62	49.69	1.67	4.31	4.31	49.69	18.80	17.21
Emerging REITs Index	GBP	2,728.18	26,595.36	18.47	7.24	-NA-	-NA-	2.80	7.16	7.79	5.94	8.35	8.35	7.79	17.62	18.11
Emerging Middle East and Africa Non-REITs Index	JPY	3,631.64	507,992.09	2.31	1.95	-NA-	-NA-	10.48	-5.75	-5.62	-0.32	2.80	2.80	-5.62	23.23	16.28
Emerging Middle East and Africa REITs Index	JPY	3,810.88	1,879,243.03	8.56	8.08	-NA-	-NA-	10.87	7.28	19.11	18.21	18.52	18.52	19.11	21.91	19.90
Emerging Europe Non-REITs Index	JPY	-NA-	-NA-	0.00	-NA-	-NA-	-NA-	-NA-	-NA-	-NA-	-NA-	-NA-	-NA-	-NA-	-NA-	-NA-
Emerging Europe REITs Index	JPY	1,870.51	252,323.81	1.15	3.03	-NA-	-NA-	-5.58	-9.64	-5.51	-0.08	14.69	14.69	-5.51	30.19	22.79
Emerging EMEA Non-REITs Index	JPY	2,924.67	507,992.09	2.31	1.95	-NA-	-NA-	7.00	-5.24	-5.62	-0.32	2.80	2.80	-5.62	20.94	15.61
Emerging EMEA REITs Index	JPY	3,020.61	2,131,566.84	9.71	7.48	-NA-	-NA-	8.30	5.01	15.98	15.99	18.00	18.00	15.98	22.07	18.85
Emerging Americas Non-REITs Index	JPY	1,069.26	1,561,340.87	7.12	2.14	-NA-	-NA-	-8.76	-0.94	25.08	-4.55	6.71	6.71	25.08	29.36	26.71
Emerging Asia Pacific Non-REITs Index	JPY	5,272.61	15,821,892.98	72.10	2.68	-NA-	-NA-	17.01	17.64	65.64	3.44	4.82	4.82	65.64	21.81	17.68
Emerging Non-REITs Index	JPY	3,882.23	17,891,225.95	81.53	2.61	-NA-	-NA-	13.33	14.54	58.27	2.59	4.93	4.93	58.27	20.70	16.59
Emerging REITs Index	JPY	2,520.32	4,052,794.70	18.47	7.24	-NA-	-NA-	4.48	0.10	13.98	6.90	9.00	9.00	13.98	18.10	13.87

European Public
Real Estate Association
Square de Meeus 23
1000 Brussels, Belgium
T +32 2739 1010
F +32 2739 1020
W www.epra.com
E info@epra.com

Gross Total Return

Index Description	Curr	Close Value Dec-17	Free Float Mkt Cap Ccy (m) Dec-17	Free Float Mkt Cap (%) Weight Dec-17	Div Yld (%) Dec-17	Total Rtn (%) -20 Yrs*	Total Rtn (%) -10 Yrs*	Total Rtn (%) -5 Yrs*	Total Rtn (%) -3 Yrs*	Total Rtn (%) -1 Yrs*	Total Rtn (%) -QTD	Total Rtn (%) Dec-17	Total Rtn (%) MTD	Total Rtn (%) YTD	10 Yrs Vlty (%)	36M Vlty (%)
Emerging Middle East and Africa Non-REITs Index	AUD	2,760.64	5,765.48	2.31	1.95	-NA-	-NA-	10.89	-2.31	-9.53	-0.08	-0.89	-0.89	-9.53	20.79	13.89
Emerging Middle East and Africa REITs Index	AUD	2,896.89	21,328.57	8.56	8.08	-NA-	-NA-	11.28	11.20	14.18	18.49	14.27	14.27	14.18	19.19	19.34
Emerging Europe Non-REITs Index	AUD	-NA-	-NA-	0.00	-NA-	-NA-	-NA-	-NA-	-NA-	-NA-	-NA-	-NA-	-NA-	-NA-	-NA-	-NA-
Emerging Europe REITs Index	AUD	1,421.90	2,863.76	1.15	3.03	-NA-	-NA-	-5.23	-6.35	-9.43	0.16	10.58	10.58	-9.43	25.52	22.19
Emerging EMEA Non-REITs Index	AUD	2,223.23	5,765.48	2.31	1.95	-NA-	-NA-	7.40	-1.78	-9.53	-0.08	-0.89	-0.89	-9.53	16.38	13.32
Emerging EMEA REITs Index	AUD	2,296.16	24,192.33	9.71	7.48	-NA-	-NA-	8.70	8.84	11.17	16.27	13.77	13.77	11.17	17.34	18.28
Emerging Americas Non-REITs Index	AUD	812.82	17,720.52	7.12	2.14	-NA-	-NA-	-8.42	2.68	19.89	-4.32	2.88	2.88	19.89	23.77	24.07
Emerging Asia Pacific Non-REITs Index	AUD	4,008.05	179,571.41	72.10	2.68	-NA-	-NA-	17.45	21.93	58.77	3.69	1.06	1.06	58.77	16.64	15.13
Emerging Non-REITs Index	AUD	2,951.13	203,057.42	81.53	2.61	-NA-	-NA-	13.75	18.72	51.71	2.84	1.17	1.17	51.71	14.46	13.62
Emerging REITs Index	AUD	1,915.85	45,997.41	18.47	7.24	-NA-	-NA-	4.87	3.76	9.25	7.16	5.10	5.10	9.25	13.34	13.92

European Public
Real Estate Association
Square de Meeus 23
1000 Brussels, Belgium
T +32 2739 1010
F +32 2739 1020
W www.epra.com
E info@epra.com

Net Total Return

Index Description	Curr	Close Value Dec-17	Free Float Mkt Cap Ccy (m) Dec-17	Free Float Mkt Cap (%) Weight Dec-17	Div Yld (%) Dec-17	Total Rtn (%) -20 Yrs*	Total Rtn (%) -10 Yrs*	Total Rtn (%) -5 Yrs*	Total Rtn (%) -3 Yrs*	Total Rtn (%) -1 Yrs*	Total Rtn (%) -QTD	Total Rtn (%) Dec-17	Total Rtn (%) MTD	Total Rtn (%) YTD	10 Yrs Vlty (%)	36M Vlty (%)
Emerging Middle East and Africa Non-REITs Index	EUR	3,415.09	3,755.39	2.31	1.92	-NA-	-NA-	6.62	-3.54	-14.19	-1.95	1.39	1.39	-14.19	20.75	14.47
Emerging Middle East and Africa REITs Index	EUR	3,398.65	13,892.52	8.56	6.46	-NA-	-NA-	5.96	8.56	6.70	15.92	16.83	16.83	6.70	21.46	21.29
Emerging Europe Non-REITs Index	EUR	-NA-	-NA-	0.00	-NA-	-NA-	-NA-	-NA-	-NA-	-NA-	-NA-	-NA-	-NA-	-NA-	-NA-	-NA-
Emerging Europe REITs Index	EUR	1,724.77	1,865.33	1.15	2.58	-NA-	-NA-	-9.14	-7.83	-14.17	-1.70	13.13	13.13	-14.17	27.05	23.99
Emerging EMEA Non-REITs Index	EUR	2,747.36	3,755.39	2.31	1.92	-NA-	-NA-	3.24	-3.02	-14.19	-1.95	1.39	1.39	-14.19	17.07	13.78
Emerging EMEA REITs Index	EUR	2,709.51	15,757.85	9.71	6.00	-NA-	-NA-	3.62	6.35	4.06	13.78	16.33	16.33	4.06	19.89	20.31
Emerging Americas Non-REITs Index	EUR	1,016.96	11,542.39	7.12	2.01	-NA-	-NA-	-11.98	1.27	13.60	-6.11	5.24	5.24	13.60	27.63	28.16
Emerging Asia Pacific Non-REITs Index	EUR	4,951.08	116,965.17	72.10	2.51	-NA-	-NA-	12.80	20.18	50.35	1.74	3.39	3.39	50.35	18.06	16.10
Emerging Non-REITs Index	EUR	3,655.26	132,262.96	81.53	2.45	-NA-	-NA-	9.26	17.04	43.68	0.91	3.50	3.50	43.68	16.53	15.21
Emerging REITs Index	EUR	2,295.21	29,960.75	18.47	6.28	-NA-	-NA-	0.27	1.72	2.72	4.97	7.49	7.49	2.72	15.51	15.01
Emerging Middle East and Africa Non-REITs Index	USD	3,235.27	4,509.47	2.31	1.92	-NA-	-NA-	4.64	-3.78	-2.31	-0.41	2.11	2.11	-2.31	22.11	16.56
Emerging Middle East and Africa REITs Index	USD	3,217.21	16,682.14	8.56	6.46	-NA-	-NA-	4.00	8.28	21.48	17.74	17.66	17.66	21.48	22.95	22.36
Emerging Europe Non-REITs Index	USD	-NA-	-NA-	0.00	-NA-	-NA-	-NA-	-NA-	-NA-	-NA-	-NA-	-NA-	-NA-	-NA-	-NA-	-NA-
Emerging Europe REITs Index	USD	1,634.17	2,239.89	1.15	2.58	-NA-	-NA-	-10.82	-8.07	-2.29	-0.16	13.93	13.93	-2.29	28.88	23.77
Emerging EMEA Non-REITs Index	USD	2,602.65	4,509.47	2.31	1.92	-NA-	-NA-	1.32	-3.27	-2.31	-0.41	2.11	2.11	-2.31	19.46	15.57
Emerging EMEA REITs Index	USD	2,565.18	18,922.03	9.71	6.00	-NA-	-NA-	1.70	6.08	18.46	15.57	17.15	17.15	18.46	22.07	21.27
Emerging Americas Non-REITs Index	USD	963.02	13,860.11	7.12	2.01	-NA-	-NA-	-13.61	1.02	29.33	-4.63	5.99	5.99	29.33	31.27	30.50
Emerging Asia Pacific Non-REITs Index	USD	4,689.06	140,451.78	72.10	2.51	-NA-	-NA-	10.71	19.87	71.17	3.34	4.12	4.12	71.17	21.00	18.60
Emerging Non-REITs Index	USD	3,461.86	158,821.36	81.53	2.45	-NA-	-NA-	7.24	16.74	63.57	2.50	4.23	4.23	63.57	20.33	18.01
Emerging REITs Index	USD	2,172.64	35,976.87	18.47	6.28	-NA-	-NA-	-1.59	1.46	16.94	6.62	8.25	8.25	16.94	17.80	16.10

European Public
Real Estate Association
Square de Meeus 23
1000 Brussels, Belgium
T +32 2739 1010
F +32 2739 1020
W www.epra.com
E info@epra.com

Net Total Return

Index Description	Curr	Close Value Dec-17	Free Float Mkt Cap Ccy (m) Dec-17	Free Float Mkt Cap (%) Weight Dec-17	Div Yld (%) Dec-17	Total Rtn (%) -20 Yrs*	Total Rtn (%) -10 Yrs*	Total Rtn (%) -5 Yrs*	Total Rtn (%) -3 Yrs*	Total Rtn (%) -1 Yrs*	Total Rtn (%) -QTD	Total Rtn (%) Dec-17	Total Rtn (%) MTD	Total Rtn (%) YTD	10 Yrs Vlty (%)	36M Vlty (%)
Emerging Middle East and Africa Non-REITs Index	GBP	3,854.35	3,333.56	2.31	1.92	-NA-	-NA-	8.56	0.88	-10.77	-1.22	2.18	2.18	-10.77	21.88	16.46
Emerging Middle East and Africa REITs Index	GBP	3,832.83	12,332.02	8.56	6.46	-NA-	-NA-	7.89	13.53	10.96	16.78	17.74	17.74	10.96	23.52	23.97
Emerging Europe Non-REITs Index	GBP	-NA-	-NA-	0.00	-NA-	-NA-	-NA-	-NA-	-NA-	-NA-	-NA-	-NA-	-NA-	-NA-	-NA-	-NA-
Emerging Europe REITs Index	GBP	1,946.88	1,655.81	1.15	2.58	-NA-	-NA-	-7.48	-3.61	-10.75	-0.98	14.00	14.00	-10.75	28.66	25.84
Emerging EMEA Non-REITs Index	GBP	3,100.67	3,333.56	2.31	1.92	-NA-	-NA-	5.12	1.43	-10.77	-1.22	2.18	2.18	-10.77	18.33	15.24
Emerging EMEA REITs Index	GBP	3,056.04	13,987.83	9.71	6.00	-NA-	-NA-	5.50	11.23	8.21	14.63	17.23	17.23	8.21	21.90	23.02
Emerging Americas Non-REITs Index	GBP	1,147.30	10,245.87	7.12	2.01	-NA-	-NA-	-10.38	5.91	18.14	-5.41	6.06	6.06	18.14	30.31	31.36
Emerging Asia Pacific Non-REITs Index	GBP	5,586.33	103,826.86	72.10	2.51	-NA-	-NA-	14.85	25.68	56.35	2.50	4.19	4.19	56.35	19.93	17.68
Emerging Non-REITs Index	GBP	4,124.30	117,406.29	81.53	2.45	-NA-	-NA-	11.25	22.40	49.41	1.66	4.30	4.30	49.41	18.80	17.20
Emerging REITs Index	GBP	2,588.38	26,595.36	18.47	6.28	-NA-	-NA-	2.09	6.38	6.82	5.74	8.32	8.32	6.82	17.62	18.10
Emerging Middle East and Africa Non-REITs Index	JPY	3,560.68	507,992.09	2.31	1.92	-NA-	-NA-	10.33	-5.76	-5.65	-0.33	2.79	2.79	-5.65	23.23	16.27
Emerging Middle East and Africa REITs Index	JPY	3,540.80	1,879,243.03	8.56	6.46	-NA-	-NA-	9.65	6.05	17.33	17.83	18.45	18.45	17.33	21.85	19.83
Emerging Europe Non-REITs Index	JPY	-NA-	-NA-	0.00	-NA-	-NA-	-NA-	-NA-	-NA-	-NA-	-NA-	-NA-	-NA-	-NA-	-NA-	-NA-
Emerging Europe REITs Index	JPY	1,798.54	252,323.81	1.15	2.58	-NA-	-NA-	-5.97	-9.96	-5.63	-0.08	14.69	14.69	-5.63	30.17	22.80
Emerging EMEA Non-REITs Index	JPY	2,864.43	507,992.09	2.31	1.92	-NA-	-NA-	6.83	-5.25	-5.65	-0.33	2.79	2.79	-5.65	20.93	15.61
Emerging EMEA REITs Index	JPY	2,823.19	2,131,566.84	9.71	6.00	-NA-	-NA-	7.22	3.90	14.42	15.66	17.93	17.93	14.42	22.05	18.80
Emerging Americas Non-REITs Index	JPY	1,059.88	1,561,340.87	7.12	2.01	-NA-	-NA-	-8.92	-1.06	24.92	-4.56	6.70	6.70	24.92	29.36	26.72
Emerging Asia Pacific Non-REITs Index	JPY	5,160.69	15,821,892.98	72.10	2.51	-NA-	-NA-	16.73	17.40	65.32	3.42	4.81	4.81	65.32	21.82	17.68
Emerging Non-REITs Index	JPY	3,810.06	17,891,225.95	81.53	2.45	-NA-	-NA-	13.06	14.34	57.98	2.57	4.93	4.93	57.98	20.71	16.59
Emerging REITs Index	JPY	2,391.16	4,052,794.70	18.47	6.28	-NA-	-NA-	3.76	-0.63	12.95	6.70	8.97	8.97	12.95	18.10	13.85

European Public
Real Estate Association
Square de Meeus 23
1000 Brussels, Belgium
T +32 2739 1010
F +32 2739 1020
W www.epra.com
E info@epra.com

Net Total Return

Index Description	Curr	Close Value Dec-17	Free Float Mkt Cap Ccy (m) Dec-17	Free Float Mkt Cap (%) Weight Dec-17	Div Yld (%) Dec-17	Total Rtn (%) -20 Yrs*	Total Rtn (%) -10 Yrs*	Total Rtn (%) -5 Yrs*	Total Rtn (%) -3 Yrs*	Total Rtn (%) -1 Yrs*	Total Rtn (%) -QTD	Total Rtn (%) Dec-17	Total Rtn (%) MTD	Total Rtn (%) YTD	10 Yrs Vlty (%)	36M Vlty (%)
Emerging Middle East and Africa Non-REITs Index	AUD	2,706.70	5,765.48	2.31	1.92	-NA-	-NA-	10.74	-2.32	-9.56	-0.09	-0.89	-0.89	-9.56	20.78	13.88
Emerging Middle East and Africa REITs Index	AUD	2,691.59	21,328.57	8.56	6.46	-NA-	-NA-	10.06	9.92	12.46	18.12	14.20	14.20	12.46	19.13	19.26
Emerging Europe Non-REITs Index	AUD	-NA-	-NA-	0.00	-NA-	-NA-	-NA-	-NA-	-NA-	-NA-	-NA-	-NA-	-NA-	-NA-	-NA-	-NA-
Emerging Europe REITs Index	AUD	1,367.19	2,863.76	1.15	2.58	-NA-	-NA-	-5.62	-6.67	-9.54	0.16	10.58	10.58	-9.54	25.50	22.19
Emerging EMEA Non-REITs Index	AUD	2,177.43	5,765.48	2.31	1.92	-NA-	-NA-	7.23	-1.80	-9.56	-0.09	-0.89	-0.89	-9.56	16.37	13.32
Emerging EMEA REITs Index	AUD	2,146.09	24,192.33	9.71	6.00	-NA-	-NA-	7.62	7.70	9.67	15.94	13.71	13.71	9.67	17.21	18.23
Emerging Americas Non-REITs Index	AUD	805.68	17,720.52	7.12	2.01	-NA-	-NA-	-8.58	2.55	19.74	-4.33	2.87	2.87	19.74	23.77	24.07
Emerging Asia Pacific Non-REITs Index	AUD	3,922.97	179,571.41	72.10	2.51	-NA-	-NA-	17.16	21.69	58.46	3.67	1.06	1.06	58.46	16.64	15.12
Emerging Non-REITs Index	AUD	2,896.27	203,057.42	81.53	2.45	-NA-	-NA-	13.49	18.51	51.43	2.82	1.17	1.17	51.43	14.46	13.61
Emerging REITs Index	AUD	1,817.68	45,997.41	18.47	6.28	-NA-	-NA-	4.14	3.00	8.26	6.96	5.07	5.07	8.26	13.33	13.89

European Public
Real Estate Association
Square de Meeus 23
1000 Brussels, Belgium
T +32 2739 1010
F +32 2739 1020
W www.epra.com
E info@epra.com

Price Return

Index Description	Curr	Close Value Dec-17	Free Float Mkt Cap Ccy (m) Dec-17	Free Float Mkt Cap (%) Weight Dec-17	Div Yld (%) Dec-17	Total Rtn (%) -20 Yrs*	Total Rtn (%) -10 Yrs*	Total Rtn (%) -5 Yrs*	Total Rtn (%) -3 Yrs*	Total Rtn (%) -1 Yrs*	Total Rtn (%) -QTD	Total Rtn (%) Dec-17	Total Rtn (%) MTD	Total Rtn (%) YTD	10 Yrs Vlty (%)	36M Vlty (%)
Emerging Middle East and Africa Non-REITs Index	EUR	2,260.64	3,755.39	2.31	0.00	-NA-	-NA-	3.63	-6.26	-17.43	-2.28	1.35	1.35	-17.43	20.70	14.44
Emerging Middle East and Africa REITs Index	EUR	1,788.13	13,892.52	8.56	0.00	-NA-	-NA-	0.03	2.52	0.47	14.46	16.54	16.54	0.47	21.37	21.16
Emerging Europe Non-REITs Index	EUR	-NA-	-NA-	0.00	0.00	-NA-	-NA-	-NA-	-NA-	-NA-	-NA-	-NA-	-NA-	-NA-	-NA-	-NA-
Emerging Europe REITs Index	EUR	1,385.87	1,865.33	1.15	0.00	-NA-	-NA-	-11.23	-9.61	-14.75	-1.70	13.13	13.13	-14.75	27.08	24.09
Emerging EMEA Non-REITs Index	EUR	1,871.05	3,755.39	2.31	0.00	-NA-	-NA-	0.56	-5.42	-17.43	-2.28	1.35	1.35	-17.43	17.07	13.87
Emerging EMEA REITs Index	EUR	1,547.44	15,757.85	9.71	0.00	-NA-	-NA-	-1.65	0.90	-1.45	12.50	16.07	16.07	-1.45	19.83	20.28
Emerging Americas Non-REITs Index	EUR	842.52	11,542.39	7.12	0.00	-NA-	-NA-	-14.31	-0.74	11.40	-6.52	4.81	4.81	11.40	27.78	28.34
Emerging Asia Pacific Non-REITs Index	EUR	3,991.47	116,965.17	72.10	0.00	-NA-	-NA-	9.72	16.75	46.13	1.54	3.35	3.35	46.13	18.13	16.17
Emerging Non-REITs Index	EUR	2,871.44	132,262.96	81.53	0.00	-NA-	-NA-	6.25	13.83	39.66	0.68	3.43	3.43	39.66	16.61	15.25
Emerging REITs Index	EUR	1,310.37	29,960.75	18.47	0.00	-NA-	-NA-	-4.88	-3.73	-3.10	3.70	7.31	7.31	-3.10	15.53	15.22
Emerging Middle East and Africa Non-REITs Index	USD	2,140.74	4,509.47	2.31	0.00	-NA-	-NA-	1.72	-6.50	-6.00	-0.74	2.07	2.07	-6.00	21.98	16.35
Emerging Middle East and Africa REITs Index	USD	1,693.30	16,682.14	8.56	0.00	-NA-	-NA-	-1.82	2.26	14.38	16.26	17.37	17.37	14.38	22.85	22.17
Emerging Europe Non-REITs Index	USD	-NA-	-NA-	0.00	0.00	-NA-	-NA-	-NA-	-NA-	-NA-	-NA-	-NA-	-NA-	-NA-	-NA-	-NA-
Emerging Europe REITs Index	USD	1,312.37	2,239.89	1.15	0.00	-NA-	-NA-	-12.87	-9.84	-2.95	-0.16	13.93	13.93	-2.95	28.93	23.92
Emerging EMEA Non-REITs Index	USD	1,771.81	4,509.47	2.31	0.00	-NA-	-NA-	-1.30	-5.66	-6.00	-0.74	2.07	2.07	-6.00	19.37	15.50
Emerging EMEA REITs Index	USD	1,465.36	18,922.03	9.71	0.00	-NA-	-NA-	-3.47	0.64	12.20	14.27	16.89	16.89	12.20	22.05	21.19
Emerging Americas Non-REITs Index	USD	797.84	13,860.11	7.12	0.00	-NA-	-NA-	-15.90	-1.00	26.83	-5.05	5.55	5.55	26.83	31.42	30.64
Emerging Asia Pacific Non-REITs Index	USD	3,779.77	140,451.78	72.10	0.00	-NA-	-NA-	7.69	16.45	66.36	3.13	4.09	4.09	66.36	21.03	18.59
Emerging Non-REITs Index	USD	2,719.15	158,821.36	81.53	0.00	-NA-	-NA-	4.29	13.53	58.99	2.26	4.16	4.16	58.99	20.36	17.97
Emerging REITs Index	USD	1,240.87	35,976.87	18.47	0.00	-NA-	-NA-	-6.64	-3.97	10.32	5.34	8.07	8.07	10.32	17.91	16.28

European Public
Real Estate Association
Square de Meeus 23
1000 Brussels, Belgium
T +32 2739 1010
F +32 2739 1020
W www.epra.com
E info@epra.com

Price Return

Index Description	Curr	Close Value Dec-17	Free Float Mkt Cap Ccy (m) Dec-17	Free Float Mkt Cap (%) Weight Dec-17	Div Yld (%) Dec-17	Total Rtn (%) -20 Yrs*	Total Rtn (%) -10 Yrs*	Total Rtn (%) -5 Yrs*	Total Rtn (%) -3 Yrs*	Total Rtn (%) -1 Yrs*	Total Rtn (%) -QTD	Total Rtn (%) Dec-17	Total Rtn (%) MTD	Total Rtn (%) YTD	10 Yrs Vlty (%)	36M Vlty (%)
Emerging Middle East and Africa Non-REITs Index	GBP	2,550.38	3,333.56	2.31	0.00	-NA-	-NA-	5.52	-1.96	-14.13	-1.55	2.14	2.14	-14.13	21.85	16.42
Emerging Middle East and Africa REITs Index	GBP	2,017.32	12,332.02	8.56	0.00	-NA-	-NA-	1.85	7.22	4.48	15.31	17.45	17.45	4.48	23.48	23.86
Emerging Europe Non-REITs Index	GBP	-NA-	-NA-	0.00	0.00	-NA-	-NA-	-NA-	-NA-	-NA-	-NA-	-NA-	-NA-	-NA-	-NA-	-NA-
Emerging Europe REITs Index	GBP	1,563.50	1,655.81	1.15	0.00	-NA-	-NA-	-9.61	-5.47	-11.35	-0.98	14.00	14.00	-11.35	28.67	25.97
Emerging EMEA Non-REITs Index	GBP	2,110.86	3,333.56	2.31	0.00	-NA-	-NA-	2.39	-1.08	-14.13	-1.55	2.14	2.14	-14.13	18.29	15.31
Emerging EMEA REITs Index	GBP	1,745.77	13,987.83	9.71	0.00	-NA-	-NA-	0.14	5.52	2.49	13.33	16.97	16.97	2.49	21.85	23.00
Emerging Americas Non-REITs Index	GBP	950.51	10,245.87	7.12	0.00	-NA-	-NA-	-12.75	3.80	15.85	-5.83	5.62	5.62	15.85	30.48	31.52
Emerging Asia Pacific Non-REITs Index	GBP	4,503.05	103,826.86	72.10	0.00	-NA-	-NA-	11.72	22.10	51.96	2.29	4.16	4.16	51.96	19.94	17.61
Emerging Non-REITs Index	GBP	3,239.47	117,406.29	81.53	0.00	-NA-	-NA-	8.19	19.04	45.23	1.43	4.23	4.23	45.23	18.82	17.12
Emerging REITs Index	GBP	1,478.31	26,595.36	18.47	0.00	-NA-	-NA-	-3.15	0.69	0.77	4.47	8.14	8.14	0.77	17.66	18.29
Emerging Middle East and Africa Non-REITs Index	JPY	2,356.06	507,992.09	2.31	0.00	-NA-	-NA-	7.24	-8.42	-9.21	-0.67	2.75	2.75	-9.21	23.16	16.13
Emerging Middle East and Africa REITs Index	JPY	1,863.61	1,879,243.03	8.56	0.00	-NA-	-NA-	3.51	0.16	10.47	16.35	18.15	18.15	10.47	21.71	19.60
Emerging Europe Non-REITs Index	JPY	-NA-	-NA-	0.00	0.00	-NA-	-NA-	-NA-	-NA-	-NA-	-NA-	-NA-	-NA-	-NA-	-NA-	-NA-
Emerging Europe REITs Index	JPY	1,444.37	252,323.81	1.15	0.00	-NA-	-NA-	-8.14	-11.70	-6.26	-0.08	14.69	14.69	-6.26	30.14	22.86
Emerging EMEA Non-REITs Index	JPY	1,950.02	507,992.09	2.31	0.00	-NA-	-NA-	4.06	-7.60	-9.21	-0.67	2.75	2.75	-9.21	20.81	15.60
Emerging EMEA REITs Index	JPY	1,612.75	2,131,566.84	9.71	0.00	-NA-	-NA-	1.77	-1.43	8.37	14.36	17.67	17.67	8.37	21.90	18.69
Emerging Americas Non-REITs Index	JPY	878.09	1,561,340.87	7.12	0.00	-NA-	-NA-	-11.33	-3.03	22.49	-4.98	6.25	6.25	22.49	29.54	26.87
Emerging Asia Pacific Non-REITs Index	JPY	4,159.95	15,821,892.98	72.10	0.00	-NA-	-NA-	13.54	14.06	60.68	3.21	4.78	4.78	60.68	21.89	17.73
Emerging Non-REITs Index	JPY	2,992.65	17,891,225.95	81.53	0.00	-NA-	-NA-	9.95	11.20	53.56	2.34	4.86	4.86	53.56	20.77	16.61
Emerging REITs Index	JPY	1,365.68	4,052,794.70	18.47	0.00	-NA-	-NA-	-1.57	-5.95	6.55	5.42	8.79	8.79	6.55	18.05	13.97

European Public
Real Estate Association
Square de Meeus 23
1000 Brussels, Belgium
T +32 2739 1010
F +32 2739 1020
W www.epra.com
E info@epra.com

Price Return

Index Description	Curr	Close Value Dec-17	Free Float Mkt Cap Ccy (m) Dec-17	Free Float Mkt Cap (%) Weight Dec-17	Div Yld (%) Dec-17	Total Rtn (%) -20 Yrs*	Total Rtn (%) -10 Yrs*	Total Rtn (%) -5 Yrs*	Total Rtn (%) -3 Yrs*	Total Rtn (%) -1 Yrs*	Total Rtn (%) -QTD	Total Rtn (%) Dec-17	Total Rtn (%) MTD	Total Rtn (%) YTD	10 Yrs Vlty (%)	36M Vlty (%)
Emerging Middle East and Africa Non-REITs Index	AUD	1,791.00	5,765.48	2.31	0.00	-NA-	-NA-	7.64	-5.08	-12.97	-0.42	-0.93	-0.93	-12.97	20.69	13.73
Emerging Middle East and Africa REITs Index	AUD	1,416.65	21,328.57	8.56	0.00	-NA-	-NA-	3.90	3.81	5.89	16.64	13.92	13.92	5.89	19.02	19.03
Emerging Europe Non-REITs Index	AUD	-NA-	-NA-	0.00	0.00	-NA-	-NA-	-NA-	-NA-	-NA-	-NA-	-NA-	-NA-	-NA-	-NA-	-NA-
Emerging Europe REITs Index	AUD	1,097.96	2,863.76	1.15	0.00	-NA-	-NA-	-7.79	-8.47	-10.15	0.16	10.58	10.58	-10.15	25.45	22.24
Emerging EMEA Non-REITs Index	AUD	1,482.34	5,765.48	2.31	0.00	-NA-	-NA-	4.45	-4.22	-12.97	-0.42	-0.93	-0.93	-12.97	16.30	13.27
Emerging EMEA REITs Index	AUD	1,225.96	24,192.33	9.71	0.00	-NA-	-NA-	2.15	2.17	3.87	14.64	13.45	13.45	3.87	17.20	18.10
Emerging Americas Non-REITs Index	AUD	667.49	17,720.52	7.12	0.00	-NA-	-NA-	-10.99	0.51	17.41	-4.75	2.45	2.45	17.41	23.88	24.20
Emerging Asia Pacific Non-REITs Index	AUD	3,162.25	179,571.41	72.10	0.00	-NA-	-NA-	13.96	18.22	54.02	3.46	1.03	1.03	54.02	16.67	15.10
Emerging Non-REITs Index	AUD	2,274.90	203,057.42	81.53	0.00	-NA-	-NA-	10.36	15.26	47.19	2.59	1.10	1.10	47.19	14.48	13.56
Emerging REITs Index	AUD	1,038.14	45,997.41	18.47	0.00	-NA-	-NA-	-1.20	-2.51	2.13	5.67	4.89	4.89	2.13	13.29	13.92

European Public
Real Estate Association
Square de Meeus 23
1000 Brussels, Belgium
T +32 2739 1010
F +32 2739 1020
W www.epra.com
E info@epra.com

Section 4.3

FTSE EPRA/NAREIT Emerging Markets Sector Index Series

European Public
Real Estate Association
Square de Meeus 23
1000 Brussels, Belgium
T +32 2739 1010
F +32 2739 1020
W www.epra.com
E info@epra.com

Graph 40: Global Emerging - Breakdown by Sector

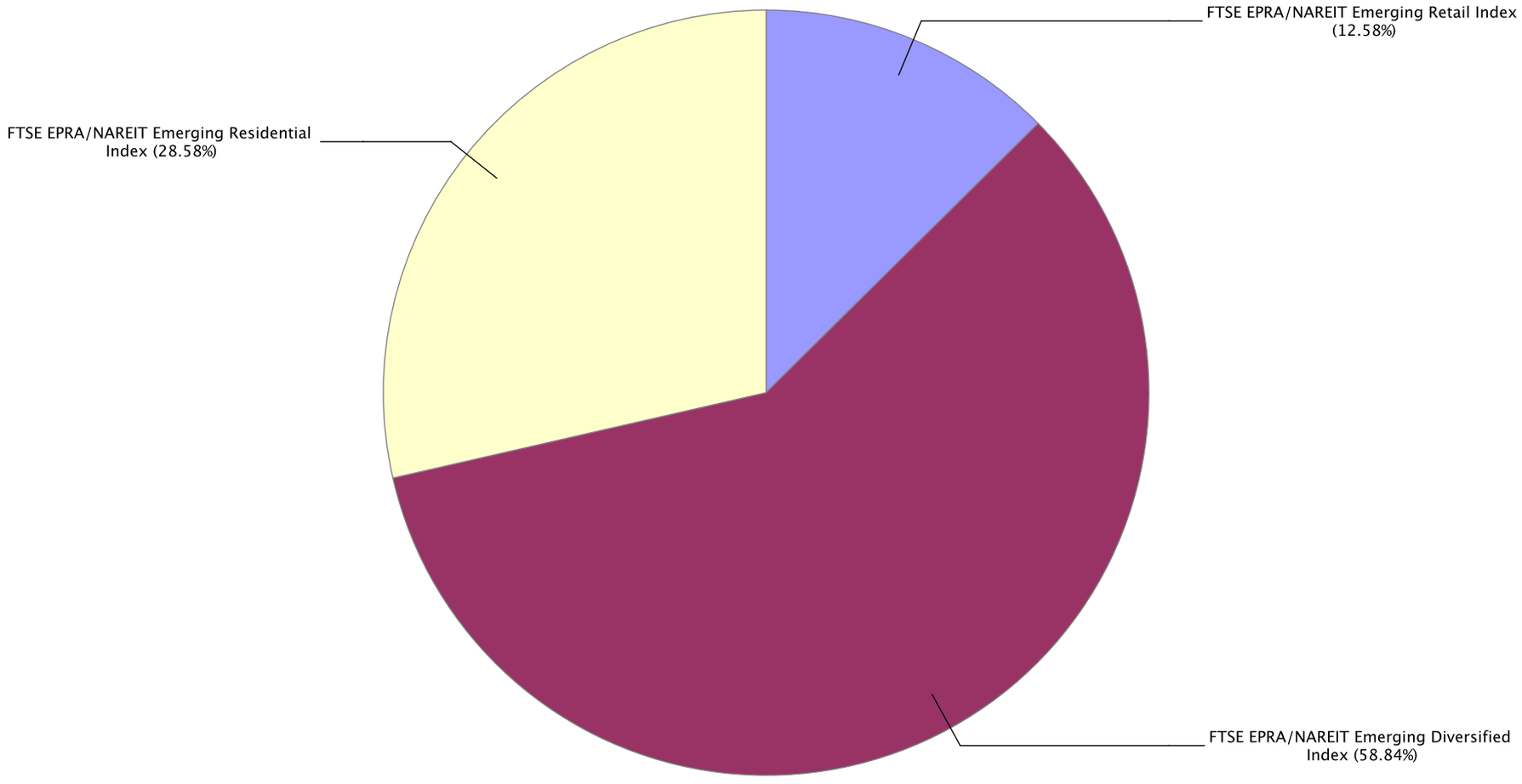

European Public
Real Estate Association
Square de Meeus 23
1000 Brussels, Belgium
T +32 2739 1010
F +32 2739 1020
W www.epra.com
E info@epra.com

Gross Total Return

Index Description	Curr	Close Value Dec-17	Free Float Mkt Cap Ccy (m) Dec-17	Free Float Mkt Cap (%) Weight Dec-17	Div Yld (%) Dec-17	Total Rtn (%) -20 Yrs*	Total Rtn (%) -10 Yrs*	Total Rtn (%) -5 Yrs*	Total Rtn (%) -3 Yrs*	Total Rtn (%) -1 Yrs*	Total Rtn (%) -QTD	Total Rtn (%) Dec-17	Total Rtn (%) MTD	Total Rtn (%) YTD	10 Yrs Vlty (%)	36M Vlty (%)
Emerging Retail Index	EUR	4,605.05	18,934.05	12.58	2.66	-NA-	-NA-	0.84	9.83	16.60	2.15	6.52	6.52	16.60	15.63	14.35
Emerging Industrial Index	EUR	1,712.35	10,020.97	6.66	3.61	-NA-	-NA-	9.92	8.19	28.76	-2.56	-1.91	-1.91	28.76	25.00	16.40
Emerging Diversified Index	EUR	3,549.43	88,549.15	58.84	3.78	-NA-	-NA-	11.40	15.59	37.33	1.65	3.69	3.69	37.33	13.70	13.59
Emerging Office Index	EUR	918.46	912.51	0.61	6.07	-NA-	-NA-	8.59	9.54	4.38	-3.63	1.03	1.03	4.38	13.88	12.56
Emerging Lodging/Resorts Index	EUR	448.85	345.59	0.23	9.18	-NA-	-NA-	-18.00	-16.66	-17.24	-23.26	-9.08	-9.08	-17.24	25.19	25.38
Emerging Residential Index	EUR	2,691.75	43,015.41	28.58	3.02	-NA-	-NA-	-NA-	13.85	37.71	3.07	6.30	6.30	37.71	18.33	17.45
Emerging Health Care Index	EUR	2,337.57	446.03	0.30	6.15	-NA-	-NA-	12.40	10.22	11.21	5.78	0.81	0.81	11.21	15.53	12.73
Emerging Retail Index	USD	4,360.16	22,736.01	12.58	2.66	-NA-	-NA-	-1.02	9.54	32.74	3.76	7.28	7.28	32.74	18.05	16.44
Emerging Industrial Index	USD	1,628.67	12,033.18	6.66	3.61	-NA-	-NA-	7.88	7.91	46.59	-1.02	-1.22	-1.22	46.59	26.11	18.83
Emerging Diversified Index	USD	3,361.89	106,329.82	58.84	3.78	-NA-	-NA-	9.33	15.30	56.34	3.25	4.42	4.42	56.34	16.55	16.20
Emerging Office Index	USD	908.27	1,095.75	0.61	6.07	-NA-	-NA-	6.58	9.26	18.83	-2.12	1.74	1.74	18.83	15.29	14.03
Emerging Lodging/Resorts Index	USD	420.72	414.98	0.23	9.18	-NA-	-NA-	-19.22	-16.87	-5.78	-22.05	-8.44	-8.44	-5.78	26.35	25.93
Emerging Residential Index	USD	2,549.08	51,652.90	28.58	3.02	-NA-	-NA-	-NA-	13.56	56.78	4.69	7.06	7.06	56.78	20.38	19.93
Emerging Health Care Index	USD	2,131.15	535.59	0.30	6.15	-NA-	-NA-	10.32	9.94	26.61	7.44	1.52	1.52	26.61	16.14	13.07

European Public
Real Estate Association
Square de Meeus 23
1000 Brussels, Belgium
T +32 2739 1010
F +32 2739 1020
W www.epra.com
E info@epra.com

Gross Total Return

Index Description	Curr	Close Value Dec-17	Free Float Mkt Cap Ccy (m) Dec-17	Free Float Mkt Cap (%) Weight Dec-17	Div Yld (%) Dec-17	Total Rtn (%) -20 Yrs*	Total Rtn (%) -10 Yrs*	Total Rtn (%) -5 Yrs*	Total Rtn (%) -3 Yrs*	Total Rtn (%) -1 Yrs*	Total Rtn (%) -QTD	Total Rtn (%) Dec-17	Total Rtn (%) MTD	Total Rtn (%) YTD	10 Yrs Vlty (%)	36M Vlty (%)
Emerging Retail Index	GBP	5,194.49	16,807.25	12.58	2.66	-NA-	-NA-	2.68	14.86	21.25	2.91	7.35	7.35	21.25	18.45	17.60
Emerging Industrial Index	GBP	1,940.32	8,895.35	6.66	3.61	-NA-	-NA-	11.92	13.15	33.90	-1.84	-1.15	-1.15	33.90	25.82	17.20
Emerging Diversified Index	GBP	4,005.20	78,602.71	58.84	3.78	-NA-	-NA-	13.42	20.89	42.81	2.41	4.49	4.49	42.81	16.38	16.32
Emerging Office Index	GBP	1,082.07	810.01	0.61	6.07	-NA-	-NA-	10.57	14.56	8.54	-2.92	1.81	1.81	8.54	15.37	14.03
Emerging Lodging/Resorts Index	GBP	501.22	306.77	0.23	9.18	-NA-	-NA-	-16.20	-12.84	-13.94	-22.69	-8.38	-8.38	-13.94	27.61	28.08
Emerging Residential Index	GBP	3,036.86	38,183.63	28.58	3.02	-NA-	-NA-	-NA-	19.07	43.21	3.83	7.13	7.13	43.21	19.95	19.05
Emerging Health Care Index	GBP	2,538.95	395.93	0.30	6.15	-NA-	-NA-	14.45	15.27	15.65	6.56	1.59	1.59	15.65	16.28	14.31
Emerging Retail Index	JPY	4,798.71	2,561,211.72	12.58	2.66	-NA-	-NA-	4.36	7.29	28.21	3.84	7.99	7.99	28.21	16.73	13.51
Emerging Industrial Index	JPY	1,792.48	1,355,537.91	6.66	3.61	-NA-	-NA-	13.74	5.69	41.58	-0.95	-0.56	-0.56	41.58	26.06	17.56
Emerging Diversified Index	JPY	3,700.03	11,978,053.78	58.84	3.78	-NA-	-NA-	15.27	12.93	51.00	3.33	5.12	5.12	51.00	17.03	14.82
Emerging Office Index	JPY	999.63	123,435.99	0.61	6.07	-NA-	-NA-	12.37	7.02	14.77	-2.04	2.42	2.42	14.77	14.98	12.84
Emerging Lodging/Resorts Index	JPY	463.03	46,747.43	0.23	9.18	-NA-	-NA-	-14.83	-18.58	-9.00	-21.99	-7.83	-7.83	-9.00	27.23	26.07
Emerging Residential Index	JPY	2,805.47	5,818,699.17	28.58	3.02	-NA-	-NA-	-NA-	11.23	51.43	4.77	7.77	7.77	51.43	19.04	18.34
Emerging Health Care Index	JPY	2,345.50	60,334.66	0.30	6.15	-NA-	-NA-	16.31	7.68	22.28	7.52	2.20	2.20	22.28	16.53	12.21

European Public
Real Estate Association
Square de Meeus 23
1000 Brussels, Belgium
T +32 2739 1010
F +32 2739 1020
W www.epra.com
E info@epra.com

Gross Total Return

Index Description	Curr	Close Value Dec-17	Free Float Mkt Cap Ccy (m) Dec-17	Free Float Mkt Cap (%) Weight Dec-17	Div Yld (%) Dec-17	Total Rtn (%) -20 Yrs*	Total Rtn (%) -10 Yrs*	Total Rtn (%) -5 Yrs*	Total Rtn (%) -3 Yrs*	Total Rtn (%) -1 Yrs*	Total Rtn (%) -QTD	Total Rtn (%) Dec-17	Total Rtn (%) MTD	Total Rtn (%) YTD	10 Yrs Vlty (%)	36M Vlty (%)
Emerging Retail Index	AUD	3,647.81	29,068.61	12.58	2.66	-NA-	-NA-	4.75	11.21	22.89	4.09	4.12	4.12	22.89	12.54	11.67
Emerging Industrial Index	AUD	1,362.58	15,384.75	6.66	3.61	-NA-	-NA-	14.17	9.55	35.71	-0.71	-4.12	-4.12	35.71	22.18	14.20
Emerging Diversified Index	AUD	2,812.63	135,945.56	58.84	3.78	-NA-	-NA-	15.70	17.05	44.74	3.58	1.35	1.35	44.74	13.02	13.10
Emerging Office Index	AUD	759.88	1,400.94	0.61	6.07	-NA-	-NA-	12.79	10.92	10.01	-1.80	-1.25	-1.25	10.01	12.03	10.94
Emerging Lodging/Resorts Index	AUD	351.98	530.56	0.23	9.18	-NA-	-NA-	-14.52	-15.61	-12.77	-21.80	-11.13	-11.13	-12.77	24.00	24.46
Emerging Residential Index	AUD	2,132.62	66,039.63	28.58	3.02	-NA-	-NA-	-NA-	15.29	45.15	5.03	3.91	3.91	45.15	15.88	15.08
Emerging Health Care Index	AUD	1,782.97	684.77	0.30	6.15	-NA-	-NA-	16.75	11.61	17.21	7.78	-1.46	-1.46	17.21	14.16	11.68

European Public
Real Estate Association
Square de Meeus 23
1000 Brussels, Belgium
T +32 2739 1010
F +32 2739 1020
W www.epra.com
E info@epra.com

Net Total Return

Index Description	Curr	Close Value Dec-17	Free Float Mkt Cap Ccy (m) Dec-17	Free Float Mkt Cap (%) Weight Dec-17	Div Yld (%) Dec-17	Total Rtn (%) -20 Yrs*	Total Rtn (%) -10 Yrs*	Total Rtn (%) -5 Yrs*	Total Rtn (%) -3 Yrs*	Total Rtn (%) -1 Yrs*	Total Rtn (%) -QTD	Total Rtn (%) Dec-17	Total Rtn (%) MTD	Total Rtn (%) YTD	10 Yrs Vlty (%)	36M Vlty (%)
Emerging Retail Index	EUR	4,504.25	18,934.05	12.58	2.37	-NA-	-NA-	0.59	9.57	16.28	2.11	6.48	6.48	16.28	15.63	14.34
Emerging Industrial Index	EUR	1,685.24	10,020.97	6.66	3.34	-NA-	-NA-	9.57	7.92	28.45	-2.61	-1.91	-1.91	28.45	25.02	16.43
Emerging Diversified Index	EUR	3,447.28	88,549.15	58.84	3.36	-NA-	-NA-	10.95	15.14	36.68	1.58	3.68	3.68	36.68	13.70	13.58
Emerging Office Index	EUR	888.42	912.51	0.61	5.31	-NA-	-NA-	8.33	9.13	3.77	-3.95	1.03	1.03	3.77	13.88	12.57
Emerging Lodging/Resorts Index	EUR	440.97	345.59	0.23	8.26	-NA-	-NA-	-18.29	-17.15	-17.86	-23.36	-9.08	-9.08	-17.86	25.11	25.29
Emerging Residential Index	EUR	2,656.77	43,015.41	28.58	2.93	-NA-	-NA-	-NA-	13.71	37.58	3.07	6.30	6.30	37.58	18.31	17.45
Emerging Health Care Index	EUR	2,244.60	446.03	0.30	6.15	-NA-	-NA-	11.79	10.10	11.21	5.78	0.81	0.81	11.21	15.46	12.69
Emerging Retail Index	USD	4,264.74	22,736.01	12.58	2.37	-NA-	-NA-	-1.28	9.29	32.38	3.72	7.24	7.24	32.38	18.06	16.43
Emerging Industrial Index	USD	1,602.88	12,033.18	6.66	3.34	-NA-	-NA-	7.54	7.64	46.24	-1.08	-1.22	-1.22	46.24	26.12	18.84
Emerging Diversified Index	USD	3,265.09	106,329.82	58.84	3.36	-NA-	-NA-	8.90	14.84	55.61	3.18	4.42	4.42	55.61	16.55	16.19
Emerging Office Index	USD	878.68	1,095.75	0.61	5.31	-NA-	-NA-	6.33	8.85	18.14	-2.44	1.74	1.74	18.14	15.29	14.05
Emerging Lodging/Resorts Index	USD	413.33	414.98	0.23	8.26	-NA-	-NA-	-19.51	-17.36	-6.49	-22.16	-8.44	-8.44	-6.49	26.26	25.83
Emerging Residential Index	USD	2,515.95	51,652.90	28.58	2.93	-NA-	-NA-	-NA-	13.41	56.63	4.69	7.06	7.06	56.63	20.38	19.92
Emerging Health Care Index	USD	2,046.39	535.59	0.30	6.15	-NA-	-NA-	9.72	9.82	26.61	7.44	1.52	1.52	26.61	16.09	13.05

European Public
Real Estate Association
Square de Meeus 23
1000 Brussels, Belgium
T +32 2739 1010
F +32 2739 1020
W www.epra.com
E info@epra.com

Net Total Return

Index Description	Curr	Close Value Dec-17	Free Float Mkt Cap Ccy (m) Dec-17	Free Float Mkt Cap (%) Weight Dec-17	Div Yld (%) Dec-17	Total Rtn (%) -20 Yrs*	Total Rtn (%) -10 Yrs*	Total Rtn (%) -5 Yrs*	Total Rtn (%) -3 Yrs*	Total Rtn (%) -1 Yrs*	Total Rtn (%) -QTD	Total Rtn (%) Dec-17	Total Rtn (%) MTD	Total Rtn (%) YTD	10 Yrs Vlty (%)	36M Vlty (%)
Emerging Retail Index	GBP	5,080.82	16,807.25	12.58	2.37	-NA-	-NA-	2.42	14.59	20.92	2.87	7.31	7.31	20.92	18.46	17.60
Emerging Industrial Index	GBP	1,909.60	8,895.35	6.66	3.34	-NA-	-NA-	11.56	12.86	33.58	-1.89	-1.15	-1.15	33.58	25.85	17.22
Emerging Diversified Index	GBP	3,889.88	78,602.71	58.84	3.36	-NA-	-NA-	12.97	20.41	42.14	2.33	4.49	4.49	42.14	16.38	16.30
Emerging Office Index	GBP	1,046.82	810.01	0.61	5.31	-NA-	-NA-	10.31	14.13	7.92	-3.24	1.81	1.81	7.92	15.37	14.05
Emerging Lodging/Resorts Index	GBP	492.42	306.77	0.23	8.26	-NA-	-NA-	-16.50	-13.35	-14.58	-22.80	-8.38	-8.38	-14.58	27.52	27.98
Emerging Residential Index	GBP	2,997.38	38,183.63	28.58	2.93	-NA-	-NA-	-NA-	18.91	43.07	3.83	7.13	7.13	43.07	19.86	19.04
Emerging Health Care Index	GBP	2,437.98	395.93	0.30	6.15	-NA-	-NA-	13.83	15.15	15.65	6.56	1.59	1.59	15.65	16.23	14.29
Emerging Retail Index	JPY	4,693.70	2,561,211.72	12.58	2.37	-NA-	-NA-	4.09	7.05	27.86	3.80	7.95	7.95	27.86	16.73	13.50
Emerging Industrial Index	JPY	1,764.10	1,355,537.91	6.66	3.34	-NA-	-NA-	13.38	5.43	41.24	-1.00	-0.56	-0.56	41.24	26.07	17.57
Emerging Diversified Index	JPY	3,593.50	11,978,053.78	58.84	3.36	-NA-	-NA-	14.81	12.48	50.29	3.26	5.11	5.11	50.29	17.02	14.80
Emerging Office Index	JPY	967.06	123,435.99	0.61	5.31	-NA-	-NA-	12.11	6.61	14.11	-2.36	2.42	2.42	14.11	14.97	12.83
Emerging Lodging/Resorts Index	JPY	454.90	46,747.43	0.23	8.26	-NA-	-NA-	-15.14	-19.06	-9.68	-22.10	-7.83	-7.83	-9.68	27.15	25.96
Emerging Residential Index	JPY	2,769.01	5,818,699.17	28.58	2.93	-NA-	-NA-	-NA-	11.08	51.28	4.77	7.77	7.77	51.28	19.13	18.33
Emerging Health Care Index	JPY	2,252.22	60,334.66	0.30	6.15	-NA-	-NA-	15.68	7.56	22.28	7.52	2.20	2.20	22.28	16.47	12.21

European Public
Real Estate Association
Square de Meeus 23
1000 Brussels, Belgium
T +32 2739 1010
F +32 2739 1020
W www.epra.com
E info@epra.com

Net Total Return

Index Description	Curr	Close Value Dec-17	Free Float Mkt Cap Ccy (m) Dec-17	Free Float Mkt Cap (%) Weight Dec-17	Div Yld (%) Dec-17	Total Rtn (%) -20 Yrs*	Total Rtn (%) -10 Yrs*	Total Rtn (%) -5 Yrs*	Total Rtn (%) -3 Yrs*	Total Rtn (%) -1 Yrs*	Total Rtn (%) -QTD	Total Rtn (%) Dec-17	Total Rtn (%) MTD	Total Rtn (%) YTD	10 Yrs Vlty (%)	36M Vlty (%)
Emerging Retail Index	AUD	3,567.98	29,068.61	12.58	2.37	-NA-	-NA-	4.48	10.95	22.56	4.05	4.08	4.08	22.56	12.53	11.65
Emerging Industrial Index	AUD	1,341.01	15,384.75	6.66	3.34	-NA-	-NA-	13.81	9.28	35.38	-0.76	-4.12	-4.12	35.38	22.19	14.20
Emerging Diversified Index	AUD	2,731.65	135,945.56	58.84	3.36	-NA-	-NA-	15.24	16.59	44.06	3.51	1.35	1.35	44.06	13.01	13.07
Emerging Office Index	AUD	735.13	1,400.94	0.61	5.31	-NA-	-NA-	12.53	10.50	9.37	-2.13	-1.25	-1.25	9.37	12.02	10.93
Emerging Lodging/Resorts Index	AUD	345.80	530.56	0.23	8.26	-NA-	-NA-	-14.82	-16.10	-13.43	-21.91	-11.13	-11.13	-13.43	23.90	24.34
Emerging Residential Index	AUD	2,104.90	66,039.63	28.58	2.93	-NA-	-NA-	-NA-	15.14	45.00	5.03	3.91	3.91	45.00	15.95	15.07
Emerging Health Care Index	AUD	1,712.06	684.77	0.30	6.15	-NA-	-NA-	16.12	11.49	17.21	7.78	-1.46	-1.46	17.21	14.07	11.64

European Public
Real Estate Association
Square de Meeus 23
1000 Brussels, Belgium
T +32 2739 1010
F +32 2739 1020
W www.epra.com
E info@epra.com

Price Return

Index Description	Curr	Close Value Dec-17	Free Float Mkt Cap Ccy (m) Dec-17	Free Float Mkt Cap (%) Weight Dec-17	Div Yld (%) Dec-17	Total Rtn (%) -20 Yrs*	Total Rtn (%) -10 Yrs*	Total Rtn (%) -5 Yrs*	Total Rtn (%) -3 Yrs*	Total Rtn (%) -1 Yrs*	Total Rtn (%) -QTD	Total Rtn (%) Dec-17	Total Rtn (%) MTD	Total Rtn (%) YTD	10 Yrs Vlty (%)	36M Vlty (%)
Emerging Retail Index	EUR	3,568.38	18,934.05	12.58	0.00	-NA-	-NA-	-1.82	6.86	13.33	1.80	6.22	6.22	13.33	15.66	14.34
Emerging Industrial Index	EUR	1,394.26	10,020.97	6.66	0.00	-NA-	-NA-	5.49	4.53	24.52	-3.05	-1.91	-1.91	24.52	25.40	16.80
Emerging Diversified Index	EUR	2,531.05	88,549.15	58.84	0.00	-NA-	-NA-	7.15	11.06	31.68	1.05	3.63	3.63	31.68	13.78	13.62
Emerging Office Index	EUR	577.03	912.51	0.61	0.00	-NA-	-NA-	2.30	3.01	-1.06	-5.52	1.03	1.03	-1.06	14.20	12.96
Emerging Lodging/Resorts Index	EUR	367.69	345.59	0.23	0.00	-NA-	-NA-	-21.21	-21.41	-23.20	-24.29	-9.08	-9.08	-23.20	24.52	24.64
Emerging Residential Index	EUR	2,139.06	43,015.41	28.58	0.00	-NA-	-NA-	-NA-	10.15	33.15	2.89	6.19	6.19	33.15	18.34	17.47
Emerging Health Care Index	EUR	1,603.95	446.03	0.30	0.00	-NA-	-NA-	5.64	3.44	4.34	4.16	0.81	0.81	4.34	14.97	12.03
Emerging Retail Index	USD	3,379.12	22,736.01	12.58	0.00	-NA-	-NA-	-3.64	6.59	29.02	3.40	6.97	6.97	29.02	18.11	16.41
Emerging Industrial Index	USD	1,326.13	12,033.18	6.66	0.00	-NA-	-NA-	3.54	4.27	41.77	-1.52	-1.22	-1.22	41.77	26.42	19.11
Emerging Diversified Index	USD	2,396.81	106,329.82	58.84	0.00	-NA-	-NA-	5.16	10.78	49.91	2.64	4.36	4.36	49.91	16.59	16.15
Emerging Office Index	USD	570.95	1,095.75	0.61	0.00	-NA-	-NA-	0.41	2.75	12.64	-4.04	1.74	1.74	12.64	15.96	14.67
Emerging Lodging/Resorts Index	USD	344.64	414.98	0.23	0.00	-NA-	-NA-	-22.38	-21.61	-12.57	-23.10	-8.44	-8.44	-12.57	25.58	25.06
Emerging Residential Index	USD	2,025.61	51,652.90	28.58	0.00	-NA-	-NA-	-NA-	9.87	51.59	4.51	6.95	6.95	51.59	20.32	19.86
Emerging Health Care Index	USD	1,462.31	535.59	0.30	0.00	-NA-	-NA-	3.69	3.17	18.79	5.80	1.52	1.52	18.79	15.58	12.37

European Public
Real Estate Association
Square de Meeus 23
1000 Brussels, Belgium
T +32 2739 1010
F +32 2739 1020
W www.epra.com
E info@epra.com

Price Return

Index Description	Curr	Close Value Dec-17	Free Float Mkt Cap Ccy (m) Dec-17	Free Float Mkt Cap (%) Weight Dec-17	Div Yld (%) Dec-17	Total Rtn (%) -20 Yrs*	Total Rtn (%) -10 Yrs*	Total Rtn (%) -5 Yrs*	Total Rtn (%) -3 Yrs*	Total Rtn (%) -1 Yrs*	Total Rtn (%) -QTD	Total Rtn (%) Dec-17	Total Rtn (%) MTD	Total Rtn (%) YTD	10 Yrs Vlty (%)	36M Vlty (%)
Emerging Retail Index	GBP	4,025.73	16,807.25	12.58	0.00	-NA-	-NA-	-0.03	11.76	17.85	2.56	7.04	7.04	17.85	18.49	17.59
Emerging Industrial Index	GBP	1,579.89	8,895.35	6.66	0.00	-NA-	-NA-	7.41	9.32	29.49	-2.33	-1.15	-1.15	29.49	26.17	17.48
Emerging Diversified Index	GBP	2,855.44	78,602.71	58.84	0.00	-NA-	-NA-	9.10	16.15	36.94	1.80	4.43	4.43	36.94	16.41	16.25
Emerging Office Index	GBP	680.20	810.01	0.61	0.00	-NA-	-NA-	4.17	7.73	2.89	-4.82	1.81	1.81	2.89	15.91	14.77
Emerging Lodging/Resorts Index	GBP	410.59	306.77	0.23	0.00	-NA-	-NA-	-19.48	-17.81	-20.14	-23.73	-8.38	-8.38	-20.14	26.79	27.16
Emerging Residential Index	GBP	2,413.22	38,183.63	28.58	0.00	-NA-	-NA-	-NA-	15.20	38.47	3.66	7.02	7.02	38.47	19.87	18.96
Emerging Health Care Index	GBP	1,742.13	395.93	0.30	0.00	-NA-	-NA-	7.57	8.18	8.50	4.93	1.59	1.59	8.50	15.79	13.74
Emerging Retail Index	JPY	3,719.00	2,561,211.72	12.58	0.00	-NA-	-NA-	1.60	4.40	24.61	3.48	7.68	7.68	24.61	16.82	13.54
Emerging Industrial Index	JPY	1,459.51	1,355,537.91	6.66	0.00	-NA-	-NA-	9.16	2.12	36.92	-1.45	-0.56	-0.56	36.92	26.33	17.82
Emerging Diversified Index	JPY	2,637.88	11,978,053.78	58.84	0.00	-NA-	-NA-	10.88	8.50	44.79	2.72	5.06	5.06	44.79	17.08	14.77
Emerging Office Index	JPY	628.37	123,435.99	0.61	0.00	-NA-	-NA-	5.87	0.63	8.80	-3.97	2.42	2.42	8.80	15.24	12.92
Emerging Lodging/Resorts Index	JPY	379.31	46,747.43	0.23	0.00	-NA-	-NA-	-18.16	-23.22	-15.55	-23.04	-7.83	-7.83	-15.55	26.47	25.14
Emerging Residential Index	JPY	2,229.35	5,818,699.17	28.58	0.00	-NA-	-NA-	-NA-	7.61	46.41	4.59	7.66	7.66	46.41	19.06	18.34
Emerging Health Care Index	JPY	1,609.39	60,334.66	0.30	0.00	-NA-	-NA-	9.32	1.05	14.73	5.88	2.20	2.20	14.73	16.16	11.75

European Public
Real Estate Association
Square de Meeus 23
1000 Brussels, Belgium
T +32 2739 1010
F +32 2739 1020
W www.epra.com
E info@epra.com

Price Return

Index Description	Curr	Close Value Dec-17	Free Float Mkt Cap Ccy (m) Dec-17	Free Float Mkt Cap (%) Weight Dec-17	Div Yld (%) Dec-17	Total Rtn (%) -20 Yrs*	Total Rtn (%) -10 Yrs*	Total Rtn (%) -5 Yrs*	Total Rtn (%) -3 Yrs*	Total Rtn (%) -1 Yrs*	Total Rtn (%) -QTD	Total Rtn (%) Dec-17	Total Rtn (%) MTD	Total Rtn (%) YTD	10 Yrs Vlty (%)	36M Vlty (%)
Emerging Retail Index	AUD	2,827.05	29,068.61	12.58	0.00	-NA-	-NA-	1.98	8.21	19.44	3.73	3.83	3.83	19.44	12.48	11.55
Emerging Industrial Index	AUD	1,109.47	15,384.75	6.66	0.00	-NA-	-NA-	9.57	5.85	31.24	-1.20	-4.12	-4.12	31.24	22.45	14.36
Emerging Diversified Index	AUD	2,005.22	135,945.56	58.84	0.00	-NA-	-NA-	11.29	12.46	38.79	2.97	1.29	1.29	38.79	13.00	12.95
Emerging Office Index	AUD	477.67	1,400.94	0.61	0.00	-NA-	-NA-	6.26	4.31	4.28	-3.73	-1.25	-1.25	4.28	12.17	11.20
Emerging Lodging/Resorts Index	AUD	288.34	530.56	0.23	0.00	-NA-	-NA-	-17.86	-20.42	-19.06	-22.85	-11.13	-11.13	-19.06	23.10	23.39
Emerging Residential Index	AUD	1,694.68	66,039.63	28.58	0.00	-NA-	-NA-	-NA-	11.54	40.34	4.85	3.80	3.80	40.34	15.88	15.05
Emerging Health Care Index	AUD	1,223.40	684.77	0.30	0.00	-NA-	-NA-	9.73	4.74	9.97	6.14	-1.46	-1.46	9.97	13.58	11.03

European Public
Real Estate Association
Square de Meeus 23
1000 Brussels, Belgium
T +32 2739 1010
F +32 2739 1020
W www.epra.com
E info@epra.com

Section 4.4

FTSE EPRA/NAREIT AIM Index Series

Graph 41: EPRA/NAREIT AIM Index - Total Return (EUR) Rolling 36 Months Performance

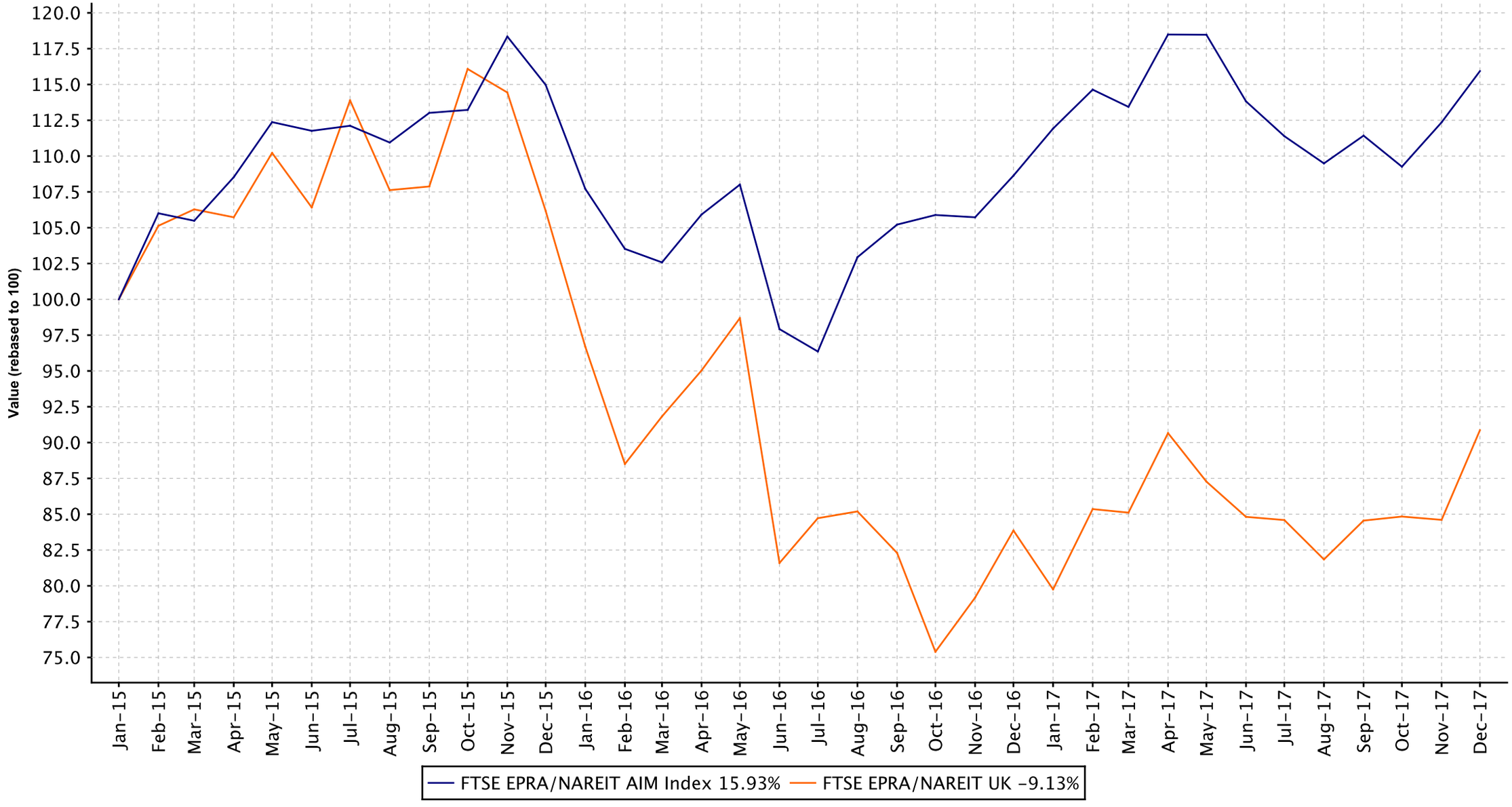

European Public
Real Estate Association
Square de Meeus 23
1000 Brussels, Belgium
T +32 2739 1010
F +32 2739 1020
W www.epra.com
E info@epra.com

Graph 42: Dividend Yields

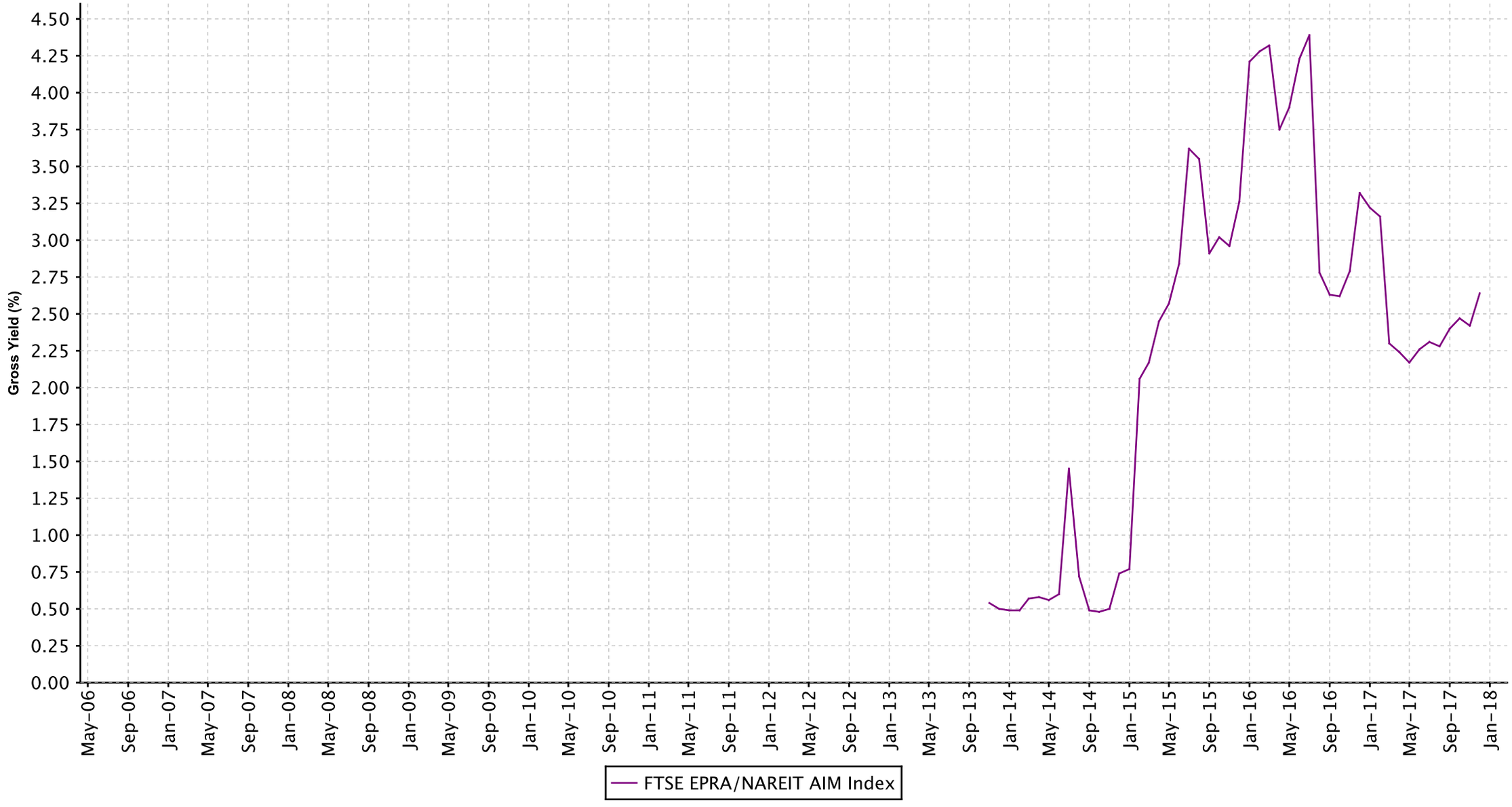

European Public
Real Estate Association
Square de Meeus 23
1000 Brussels, Belgium
T +32 2739 1010
F +32 2739 1020
W www.epra.com
E info@epra.com

FTSE EPRA/NAREIT AIM Index Series - Dividends: December

Ex Date	Company	Investment Focus	sector	Curr	Gross Dividend	Dividend Yield %

European Public
Real Estate Association
Square de Meeus 23
1000 Brussels, Belgium
T +32 2739 1010
F +32 2739 1020
W www.epra.com
E info@epra.com

FTSE EPRA/NAREIT AIM Index Series - Stock Performance

Index Constituents	Investment Focus	Sector	REIT Status	Local Price Dec-17	Free Float Mkt Cap EUR (m) Dec-17	Free Float Global Wght(%) Dec-17	Free Float Europe Wght(%) Dec-17	Div Yld (%) Dec-17	Total Rtn (%) -20 Yrs*	Total Rtn (%) -10 Yrs*	Total Rtn (%) -5 Yrs*	Total Rtn (%) -3 Yrs*	Total Rtn (%) -1 Yrs*	Total Rtn (%) -QTD	Price Rtn (%) Dec-17	Dividend Rtn (%) Dec-17	Total Rtn (%) Dec-17	Total Rtn (%) -MTD	Total Rtn (%) -YTD	10 Yrs Vlty (%)	36M Vlty (%)
Taliesin Property Fund	Rental	Residenti	Non REIT	44.58	155	0.10	22.15	0.00	-NA-	18.86	34.77	36.44	26.72	12.92	12.92	0.00	12.92	12.92	26.72	18.80	15.93
Palace Capital PLC	Rental	Diversifie	Non REIT	3.30	140	0.09	20.08	5.62	-NA-	-42.25	-54.80	-79.07	-9.59	-7.04	-1.49	0.00	-1.49	-1.49	-9.59	69.38	40.81
Summit Germany	Rental	Diversifie	Non REIT	1.25	107	0.07	15.35	3.19	-NA-	-NA-	-NA-	21.74	23.27	13.18	-0.80	0.00	-0.80	-0.80	23.27	15.65	14.15
Conygar Investment Company	Non-Rental	Diversifie	Non REIT	1.65	100	0.06	14.30	1.06	-NA-	-1.00	13.14	-4.26	6.11	-0.60	3.77	0.00	3.77	3.77	6.11	18.89	15.83
Lok'nStore Group	Rental	Self-	Non REIT	4.25	84	0.05	12.03	2.35	-NA-	7.99	29.32	19.51	-9.57	15.65	1.43	0.00	1.43	1.43	-9.57	35.33	25.08
Real Estate Investors Plc	Rental	Diversifie	REIT	0.58	80	0.05	11.49	5.13	-NA-	-40.28	-57.47	-78.32	5.41	-2.50	-3.31	0.00	-3.31	-3.31	5.41	36.27	42.57
LXB Retail Properties	Rental	Retail	Non REIT	0.23	32	0.02	4.60	0.00	-NA-	-NA-	-8.63	-18.34	-38.10	-19.11	16.67	0.00	16.67	16.67	-38.10	28.93	36.47
AIM Index Total					698	0.44	100.00	2.64													

European Public
Real Estate Association
Square de Meeus 23
1000 Brussels, Belgium
T +32 2739 1010
F +32 2739 1020
W www.epra.com
E info@epra.com

Gross Total Return

Index Description	Curr	Close Value Dec-17	Free Float Mkt Cap Ccy (m) Dec-17	Free Float Mkt Cap (%) Weight Dec-17	Div Yld (%) Dec-17	Total Rtn (%) -20 Yrs*	Total Rtn (%) -10 Yrs*	Total Rtn (%) -5 Yrs*	Total Rtn (%) -3 Yrs*	Total Rtn (%) -1 Yrs*	Total Rtn (%) -QTD	Total Rtn (%) Dec-17	Total Rtn (%) MTD	Total Rtn (%) YTD	10 Yrs Vlty (%)	36M Vlty (%)
AIM Index	EUR	1,761.25	786.26	100.00	2.64	-NA-	-5.80	23.13	8.42	6.72	4.04	3.18	3.18	6.72	24.06	10.32
AIM Index	USD	2,110.04	944.14	100.00	2.64	-NA-	-2.70	20.86	8.14	21.50	5.68	3.91	3.91	21.50	22.98	11.58
AIM Index	GBP	2,520.05	697.94	100.00	2.64	-NA-	-3.01	25.38	13.39	10.98	4.81	3.98	3.98	10.98	21.92	10.10
AIM Index	JPY	2,322.27	106,357.80	100.00	2.64	-NA-	-0.51	27.42	5.92	17.34	5.76	4.61	4.61	17.34	24.30	12.05
AIM Index	AUD	1,765.31	1,207.11	100.00	2.64	-NA-	-7.12	27.90	9.79	12.48	6.02	0.86	0.86	12.48	24.01	11.83

European Public
Real Estate Association
Square de Meeus 23
1000 Brussels, Belgium
T +32 2739 1010
F +32 2739 1020
W www.epra.com
E info@epra.com

Price Return

Index Description	Curr	Close Value Dec-17	Free Float Mkt Cap Ccy (m) Dec-17	Free Float Mkt Cap (%) Weight Dec-17	Div Yld (%) Dec-17	Total Rtn (%) -20 Yrs*	Total Rtn (%) -10 Yrs*	Total Rtn (%) -5 Yrs*	Total Rtn (%) -3 Yrs*	Total Rtn (%) -1 Yrs*	Total Rtn (%) -QTD	Total Rtn (%) Dec-17	Total Rtn (%) MTD	Total Rtn (%) YTD	10 Yrs Vlty (%)	36M Vlty (%)
AIM Index	EUR	1,499.23	786.26	100.00	0.00	-NA-	-7.64	20.55	5.28	4.56	3.13	2.64	2.64	4.56	24.07	10.41
AIM Index	USD	1,796.14	944.14	100.00	0.00	-NA-	-4.60	18.32	5.01	19.03	4.75	3.37	3.37	19.03	23.00	11.61
AIM Index	GBP	2,145.33	697.94	100.00	0.00	-NA-	-4.90	22.74	10.11	8.73	3.89	3.44	3.44	8.73	21.92	10.13
AIM Index	JPY	1,976.80	106,357.80	100.00	0.00	-NA-	-2.45	24.74	2.85	14.97	4.83	4.06	4.06	14.97	24.32	12.11
AIM Index	AUD	1,502.69	1,207.11	100.00	0.00	-NA-	-8.93	25.21	6.61	10.20	5.08	0.33	0.33	10.20	24.06	11.90

European Public
Real Estate Association
Square de Meeus 23
1000 Brussels, Belgium
T +32 2739 1010
F +32 2739 1020
W www.epra.com
E info@epra.com

FTSE EPRA/NAREIT AIM Index Series - Top Constituents & Country Breakdown

Top 20 constituents

Company	Country	Free Float Mkt Cap (EUR m) Dec-17	Free Float Emerging Dec-17
Taliesin Property Fund	JER	154.61	22.15
Palace Capital PLC	UK	140.15	20.08
Summit Germany	GGY	107.16	15.35
Conygar Investment Company	UK	99.83	14.30
Lok'nStore Group	UK	83.94	12.03
Real Estate Investors Plc	UK	80.18	11.49
LXB Retail Properties	JER	32.11	4.60

Country Breakdown

Country Index	Number of Constituent Dec-17	Free Float Mkt Cap (EUR m) Dec-17	Free Float AIM Weight Dec-17
FTSE EPRA/NAREIT AIM Index	7	786.26	100.00

European Public
Real Estate Association
Square de Meeus 23
1000 Brussels, Belgium
T +32 2739 1010
F +32 2739 1020
W www.epra.com
E info@epra.com

FTSE EPRA/NAREIT AIM Index Series - Top and Bottom Performance

EPRA/NAREIT Global Index - Top 20 Performance:

Stock	Investment Focus	Sector	Country	Price Return Dec-17	Dividend Return Dec-17	Total Return Dec-17	
Taliesin Property Fund	Rental	Residential	JER	13.13	0	13.13	▲
LXB Retail Properties	Rental	Retail	JER	9.64	0	9.64	▲
Conygar Investment Company	Non-Rental	Diversified	UK	3.77	0	3.77	▲
Lok'nStore Group	Rental	Self-Storage	UK	1.19	0	1.19	▲
Palace Capital PLC	Rental	Diversified	UK	0	0	0	
Summit Germany	Rental	Diversified	GGY	-0.8	0	-0.8	▼
Real Estate Investors Plc	Rental	Diversified	UK	-3.31	0	-3.31	▼

EPRA/NAREIT Global Index - Bottom 20 Performance:

Stock	Investment Focus	Sector	Country	Price Return Dec-17	Dividend Return Dec-17	Total Return Dec-17	
Taliesin Property Fund	Rental	Residential	JER	13.13	0	13.13	▲
LXB Retail Properties	Rental	Retail	JER	9.64	0	9.64	▲
Conygar Investment Company	Non-Rental	Diversified	UK	3.77	0	3.77	▲
Lok'nStore Group	Rental	Self-Storage	UK	1.19	0	1.19	▲
Palace Capital PLC	Rental	Diversified	UK	0	0	0	
Summit Germany	Rental	Diversified	GGY	-0.8	0	-0.8	▼
Real Estate Investors Plc	Rental	Diversified	UK	-3.31	0	-3.31	▼

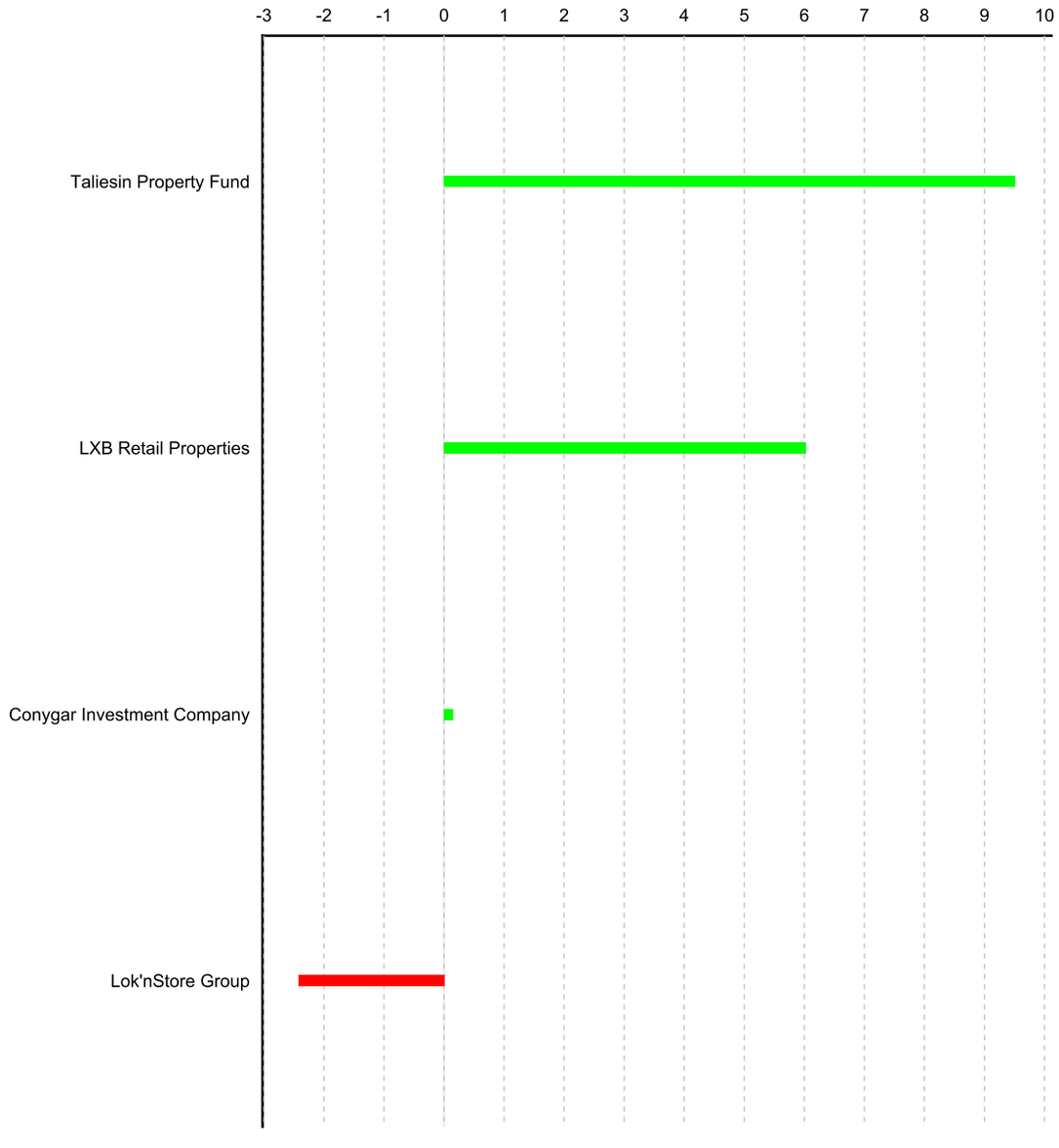

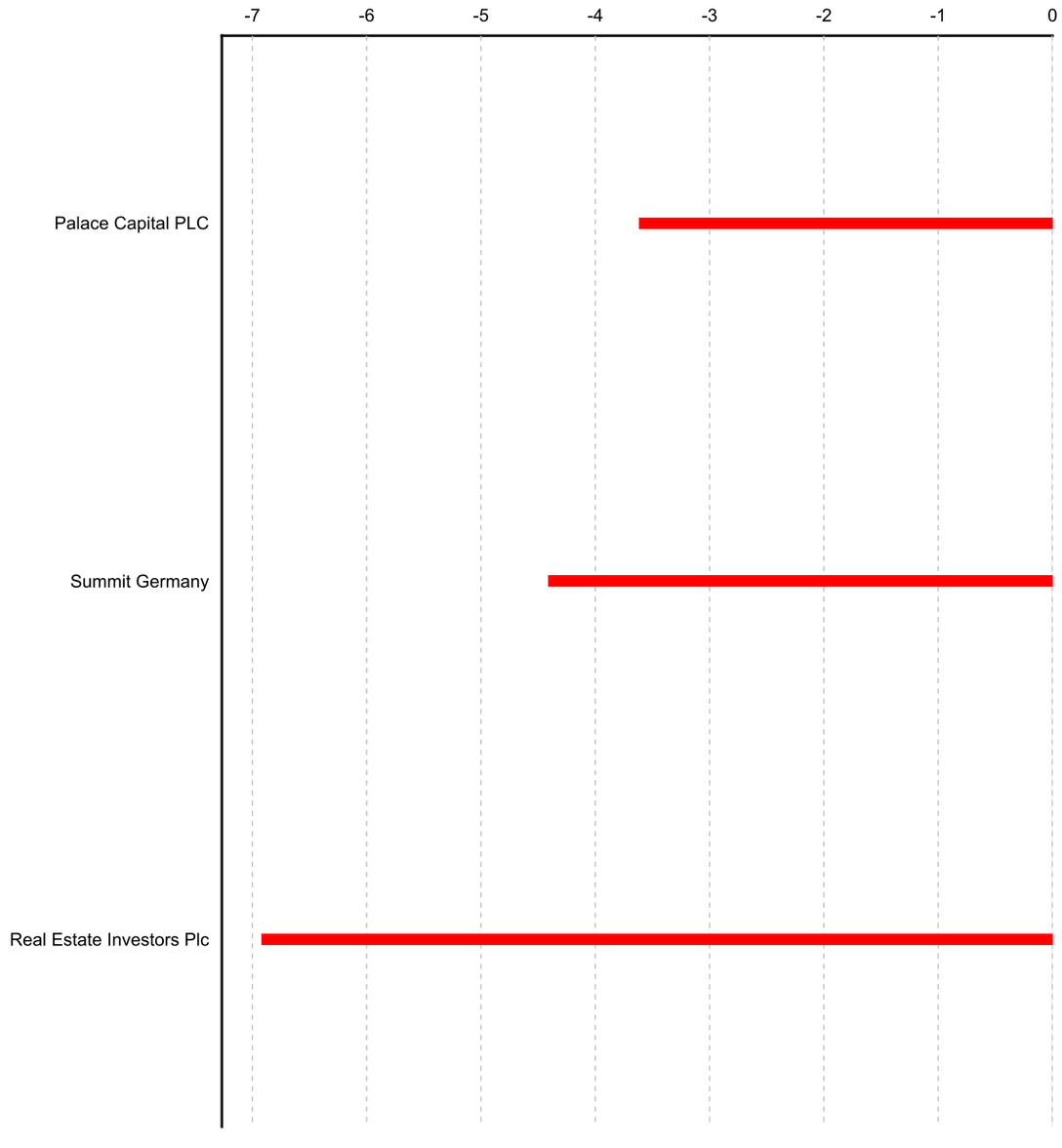

European Public
Real Estate Association
Square de Meeus 23
1000 Brussels, Belgium
T +32 2739 1010
F +32 2739 1020
W www.epra.com
E info@epra.com

Part V

Correlations

Section 5.1

Risk / Return Profiles and Correlations - Developed Markets

Graph 45: Top 5 Countries v Global Equities 36 Months Correlations (Local) 1997 to Date

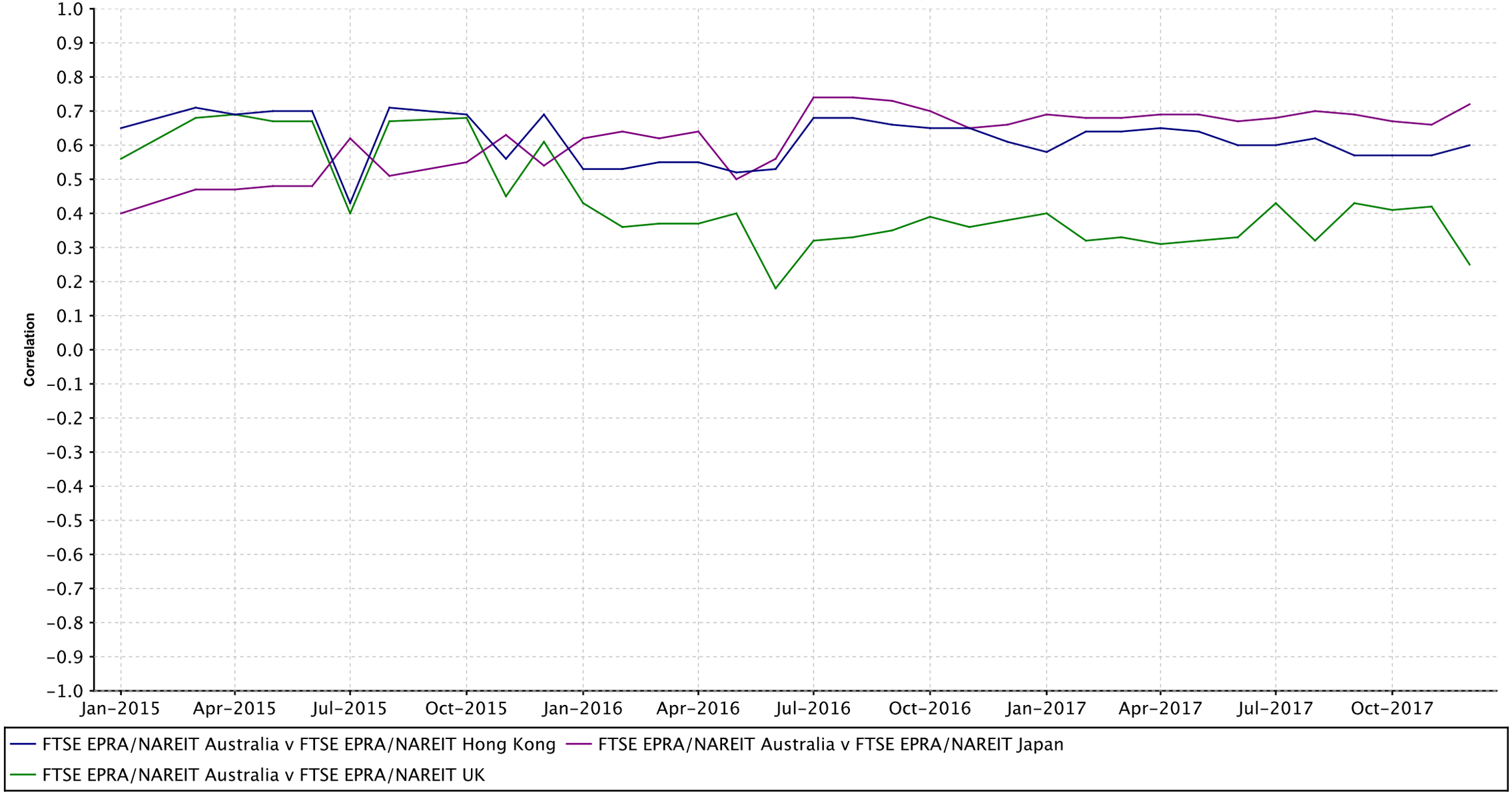

European Public
Real Estate Association
Square de Meeus 23
1000 Brussels, Belgium
T +32 2739 1010
F +32 2739 1020
W www.epra.com
E info@epra.com

Graph 46: Top 5 Countries v Global Bonds 36 Months Correlations (Local) 1993 to Date

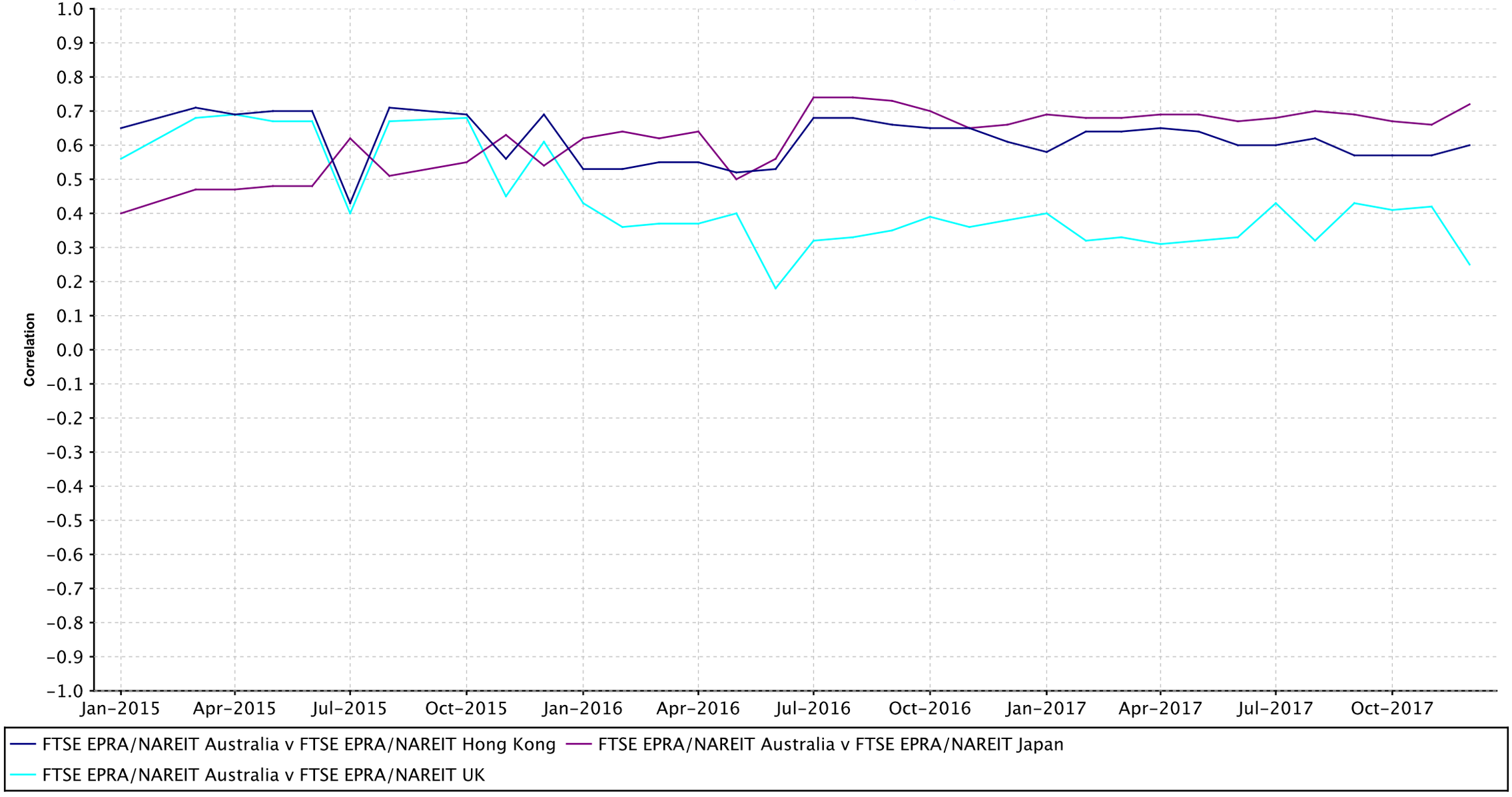

European Public
Real Estate Association
Square de Meeus 23
1000 Brussels, Belgium
T +32 2739 1010
F +32 2739 1020
W www.epra.com
E info@epra.com

Developed Markets - 36 Months Correlations (in USD)

	FTSE EPRA/NAREIT Asia	FTSE EPRA/NAREIT Developed Index	FTSE EPRA/NAREIT EMEA Rental Index	FTSE EPRA/NAREIT Emerging Health Care Index	FTSE EPRA/NAREIT Europe Developed	FTSE EPRA/NAREIT Global Non-Rental Index	FTSE EPRA/NAREIT United States REITs	JPMorgan Bonds (USD)
FTSE EPRA/NAREIT Asia	1.00	0.81	0.62	0.74	0.58	0.88	0.62	0.00
FTSE EPRA/NAREIT Developed Index	0.81	1.00	0.70	0.48	0.67	0.65	0.95	0.00
FTSE EPRA/NAREIT EMEA Rental	0.62	0.70	1.00	0.34	0.99	0.53	0.49	0.00
FTSE EPRA/NAREIT Emerging Health	0.74	0.48	0.34	1.00	0.31	0.65	0.32	0.00
FTSE EPRA/NAREIT Europe	0.58	0.67	0.99	0.31	1.00	0.49	0.47	0.00
FTSE EPRA/NAREIT Global Non-	0.88	0.65	0.53	0.65	0.49	1.00	0.45	0.00
FTSE EPRA/NAREIT United States	0.62	0.95	0.49	0.32	0.47	0.45	1.00	0.00
JPMorgan Bonds (USD)	0.00	0.00	0.00	0.00	0.00	0.00	0.00	1.00

European Public
Real Estate Association
Square de Meeus 23
1000 Brussels, Belgium
T +32 2739 1010
F +32 2739 1020
W www.epra.com
E info@epra.com

	FTSE EPRA/NAREIT Australia	FTSE EPRA/NAREIT Belgium	FTSE EPRA/NAREIT Canada	FTSE EPRA/NAREIT Developed Rental Canada Index	FTSE EPRA/NAREIT Finland	FTSE EPRA/NAREIT France	FTSE EPRA/NAREIT Germany	FTSE EPRA/NAREIT Greece Index	FTSE EPRA/NAREIT Hong Kong	FTSE EPRA/NAREIT Italy	FTSE EPRA/NAREIT Japan	FTSE EPRA/NAREIT Netherlands	FTSE EPRA/NAREIT North America Retail	FTSE EPRA/NAREIT Norway	FTSE EPRA/NAREIT Spain	FTSE EPRA/NAREIT Sweden	FTSE EPRA/NAREIT Switzerland	FTSE EPRA/NAREIT UK	FTSE EPRA/NAREIT United States REITs	JPMorgan Bonds (Local)
FTSE EPRA/NAREIT Australia	1.00	0.63	0.80	0.80	0.48	0.53	0.59	0.19	0.57	0.25	0.56	0.56	0.68	0.59	0.46	0.60	0.62	0.33	0.67	0.00
FTSE EPRA/NAREIT Belgium	0.63	1.00	0.64	0.64	0.81	0.89	0.81	0.31	0.62	0.67	0.48	0.90	0.64	0.71	0.70	0.76	0.77	0.51	0.73	0.00
FTSE EPRA/NAREIT Canada	0.80	0.64	1.00	1.00	0.40	0.53	0.50	0.18	0.62	0.36	0.60	0.49	0.67	0.61	0.48	0.57	0.53	0.38	0.72	0.00
FTSE EPRA/NAREIT Developed Rental	0.80	0.64	1.00	1.00	0.40	0.53	0.50	0.18	0.62	0.36	0.60	0.49	0.67	0.61	0.48	0.57	0.53	0.38	0.72	0.00
FTSE EPRA/NAREIT Finland	0.48	0.81	0.40	0.40	1.00	0.82	0.74	0.32	0.47	0.70	0.40	0.77	0.45	0.59	0.69	0.69	0.63	0.46	0.51	0.00
FTSE EPRA/NAREIT France	0.53	0.89	0.53	0.53	0.82	1.00	0.83	0.29	0.52	0.69	0.45	0.90	0.49	0.66	0.68	0.74	0.77	0.57	0.59	0.00
FTSE EPRA/NAREIT Germany	0.59	0.81	0.50	0.50	0.74	0.83	1.00	0.42	0.48	0.63	0.40	0.80	0.42	0.73	0.66	0.88	0.68	0.43	0.50	0.00
FTSE EPRA/NAREIT Greece Index	0.19	0.31	0.18	0.18	0.32	0.29	0.42	1.00	0.10	0.30	0.15	0.29	-0.01	0.28	0.30	0.40	0.22	0.22	0.19	0.00
FTSE EPRA/NAREIT Hong Kong	0.57	0.62	0.62	0.62	0.47	0.52	0.48	0.10	1.00	0.37	0.41	0.52	0.50	0.62	0.50	0.51	0.56	0.33	0.60	0.00
FTSE EPRA/NAREIT Italy	0.25	0.67	0.36	0.36	0.70	0.69	0.63	0.30	0.37	1.00	0.42	0.73	0.30	0.41	0.68	0.62	0.49	0.57	0.48	0.00
FTSE EPRA/NAREIT Japan	0.56	0.48	0.60	0.60	0.40	0.45	0.40	0.15	0.41	0.42	1.00	0.44	0.59	0.21	0.44	0.46	0.39	0.44	0.68	0.00
FTSE EPRA/NAREIT Netherlands	0.56	0.90	0.49	0.49	0.77	0.90	0.80	0.29	0.52	0.73	0.44	1.00	0.53	0.61	0.64	0.74	0.78	0.54	0.62	0.00
FTSE EPRA/NAREIT North America Retail	0.68	0.64	0.67	0.67	0.45	0.49	0.42	-0.01	0.50	0.30	0.59	0.53	1.00	0.36	0.34	0.49	0.56	0.41	0.90	0.00
FTSE EPRA/NAREIT Norway	0.59	0.71	0.61	0.61	0.59	0.66	0.73	0.28	0.62	0.41	0.21	0.61	0.36	1.00	0.56	0.66	0.67	0.28	0.38	0.00
FTSE EPRA/NAREIT Spain	0.46	0.70	0.48	0.48	0.69	0.68	0.66	0.30	0.50	0.68	0.44	0.64	0.34	0.56	1.00	0.65	0.48	0.59	0.45	0.00
FTSE EPRA/NAREIT Sweden	0.60	0.76	0.57	0.57	0.69	0.74	0.88	0.40	0.51	0.62	0.46	0.74	0.49	0.66	0.65	1.00	0.67	0.48	0.56	0.00
FTSE EPRA/NAREIT Switzerland	0.62	0.77	0.53	0.53	0.63	0.77	0.68	0.22	0.56	0.49	0.39	0.78	0.56	0.67	0.48	0.67	1.00	0.54	0.58	0.00
FTSE EPRA/NAREIT UK	0.33	0.51	0.38	0.38	0.46	0.57	0.43	0.22	0.33	0.57	0.44	0.54	0.41	0.28	0.59	0.48	0.54	1.00	0.49	0.00
FTSE EPRA/NAREIT United States REITs	0.67	0.73	0.72	0.72	0.51	0.59	0.50	0.19	0.60	0.48	0.68	0.62	0.90	0.38	0.45	0.56	0.58	0.49	1.00	0.00
JPMorgan Bonds (Local)	0.00	0.00	0.00	0.00	0.00	0.00	0.00	0.00	0.00	0.00	0.00	0.00	0.00	0.00	0.00	0.00	0.00	0.00	0.00	1.00

European Public
Real Estate Association
Square de Meeus 23
1000 Brussels, Belgium
T +32 2739 1010
F +32 2739 1020
W www.epra.com
E info@epra.com

	FTSE EPRA/NAREIT Asia Pacific ex Japan index	FTSE EPRA/NAREIT Australia
FTSE EPRA/NAREIT Asia Pacific	1.00	-NA-
FTSE EPRA/NAREIT Australia	-NA-	1.00

	FTSE EPRA/NAREIT Middle East and Africa Non-Rental Index	FTSE EPRA/NAREIT Singapore	JPMorgan Singapore Bonds
FTSE EPRA/NAREIT Middle	1.00	0.53	0.00
FTSE EPRA/NAREIT Singapore	0.53	1.00	0.00
JPMorgan Singapore Bonds	0.00	0.00	1.00

	FTSE EPRA/NAREIT Developed Rental Belgium Index	FTSE EPRA/NAREIT UK	JPMorgan UK Bonds
FTSE EPRA/NAREIT Developed	1.00	0.51	0.00
FTSE EPRA/NAREIT UK	0.51	1.00	0.00
JPMorgan UK Bonds	0.00	0.00	1.00

	FTSE EPRA/NAREIT Asia Pacific ex Japan Rental Index	FTSE EPRA/NAREIT Japan	JPMorgan Japan Bonds
FTSE EPRA/NAREIT Asia Pacific	1.00	0.58	0.00
FTSE EPRA/NAREIT Japan	0.58	1.00	0.00
JPMorgan Japan Bonds	0.00	0.00	1.00

	FTSE EPRA/NAREIT Developed Rental Finland Index	FTSE EPRA/NAREIT United States REITs	JPMorgan US Bonds
FTSE EPRA/NAREIT Developed	1.00	0.51	0.00
FTSE EPRA/NAREIT United	0.51	1.00	0.00
JPMorgan US Bonds	0.00	0.00	1.00

	FTSE EPRA/NAREIT Asia ex Japan Rental Index	FTSE EPRA/NAREIT Netherlands	JPMorgan Netherlands Bonds
FTSE EPRA/NAREIT Asia ex	1.00	0.61	0.00
FTSE EPRA/NAREIT	0.61	1.00	0.00
JPMorgan Netherlands Bonds	0.00	0.00	1.00

	FTSE EPRA/NAREIT Americas Rental Index	FTSE EPRA/NAREIT Hong Kong	JPMorgan Hong Kong Bonds
FTSE EPRA/NAREIT Americas	1.00	0.61	0.00
FTSE EPRA/NAREIT Hong Kong	0.61	1.00	0.00
JPMorgan Hong Kong Bonds	0.00	0.00	1.00

	FTSE EPRA/NAREIT Canada	FTSE EPRA/NAREIT Emerging Industrial/Office Mixed Index	JPMorgan Canada Bonds
FTSE EPRA/NAREIT Canada	1.00	0.63	0.00
FTSE EPRA/NAREIT Emerging	0.63	1.00	0.00
JPMorgan Canada Bonds	0.00	0.00	1.00

	FTSE EPRA/NAREIT Emerging Lodging/Resorts Index	FTSE EPRA/NAREIT France	JPMorgan France Bonds
FTSE EPRA/NAREIT Emerging	1.00	0.43	0.00
FTSE EPRA/NAREIT France	0.43	1.00	0.00
JPMorgan France Bonds	0.00	0.00	1.00

	FTSE EPRA/NAREIT Global Ex MEA Non-Rental Index	FTSE EPRA/NAREIT Sweden	JPMorgan Sweden Bonds
FTSE EPRA/NAREIT Global Ex	1.00	0.55	0.00
FTSE EPRA/NAREIT Sweden	0.55	1.00	0.00
JPMorgan Sweden Bonds	0.00	0.00	1.00

	FTSE EPRA/NAREIT Switzerland
FTSE EPRA/NAREIT Switzerland	1.00

	FTSE EPRA/NAREIT Belgium	JPMorgan Belgium Bonds
FTSE EPRA/NAREIT Belgium	1.00	0.00
JPMorgan Belgium Bonds	0.00	1.00

	FTSE EPRA/NAREIT Middle East and Africa Rental Index	FTSE EPRA/NAREIT Spain	JPMorgan Spain Bonds
FTSE EPRA/NAREIT Middle	1.00	0.36	0.00
FTSE EPRA/NAREIT Spain	0.36	1.00	0.00
JPMorgan Spain Bonds	0.00	0.00	1.00

	FTSE EPRA/NAREIT Germany	JPMorgan Germany Bonds
FTSE EPRA/NAREIT Germany	1.00	0.00
JPMorgan Germany Bonds	0.00	1.00

	FTSE EPRA/NAREIT Emerging Industrial Index	FTSE EPRA/NAREIT Finland	JPMorgan Finland Bonds
FTSE EPRA/NAREIT Emerging	1.00	0.55	0.00
FTSE EPRA/NAREIT Finland	0.55	1.00	0.00
JPMorgan Finland Bonds	0.00	0.00	1.00

	FTSE EPRA/NAREIT Asia Pacific ex Japan Non-Rental Index	FTSE EPRA/NAREIT Italy	JPMorgan Italy Bonds
FTSE EPRA/NAREIT Asia Pacific	1.00	0.38	0.00
FTSE EPRA/NAREIT Italy	0.38	1.00	0.00
JPMorgan Italy Bonds	0.00	0.00	1.00

	FTSE EPRA/NAREIT Austria	FTSE EPRA/NAREIT Global Ex MEA Index	JPMorgan Austria Bonds
FTSE EPRA/NAREIT Austria	1.00	0.57	0.00
FTSE EPRA/NAREIT Global Ex	0.57	1.00	0.00
JPMorgan Austria Bonds	0.00	0.00	1.00

	FTSE EPRA/NAREIT Americas Non-Rental Index	FTSE EPRA/NAREIT Greece Index
FTSE EPRA/NAREIT Americas	1.00	-0.03
FTSE EPRA/NAREIT Greece	-0.03	1.00

	FTSE All World Series New Zealand Local	FTSE EPRA/NAREIT New Zealand	JPMorgan New Zealand Bonds
FTSE All World Series New	1.00	0.00	0.00
FTSE EPRA/NAREIT New	0.00	1.00	0.00
JPMorgan New Zealand Bonds	0.00	0.00	1.00

	FTSE EPRA/NAREIT Asia	FTSE EPRA/NAREIT Europe Rental Index
FTSE EPRA/NAREIT Asia	1.00	0.66
FTSE EPRA/NAREIT Europe	0.66	1.00

Graph 48: Rolling 10 Years Risk/Return Profiles Local Currencies – Countries

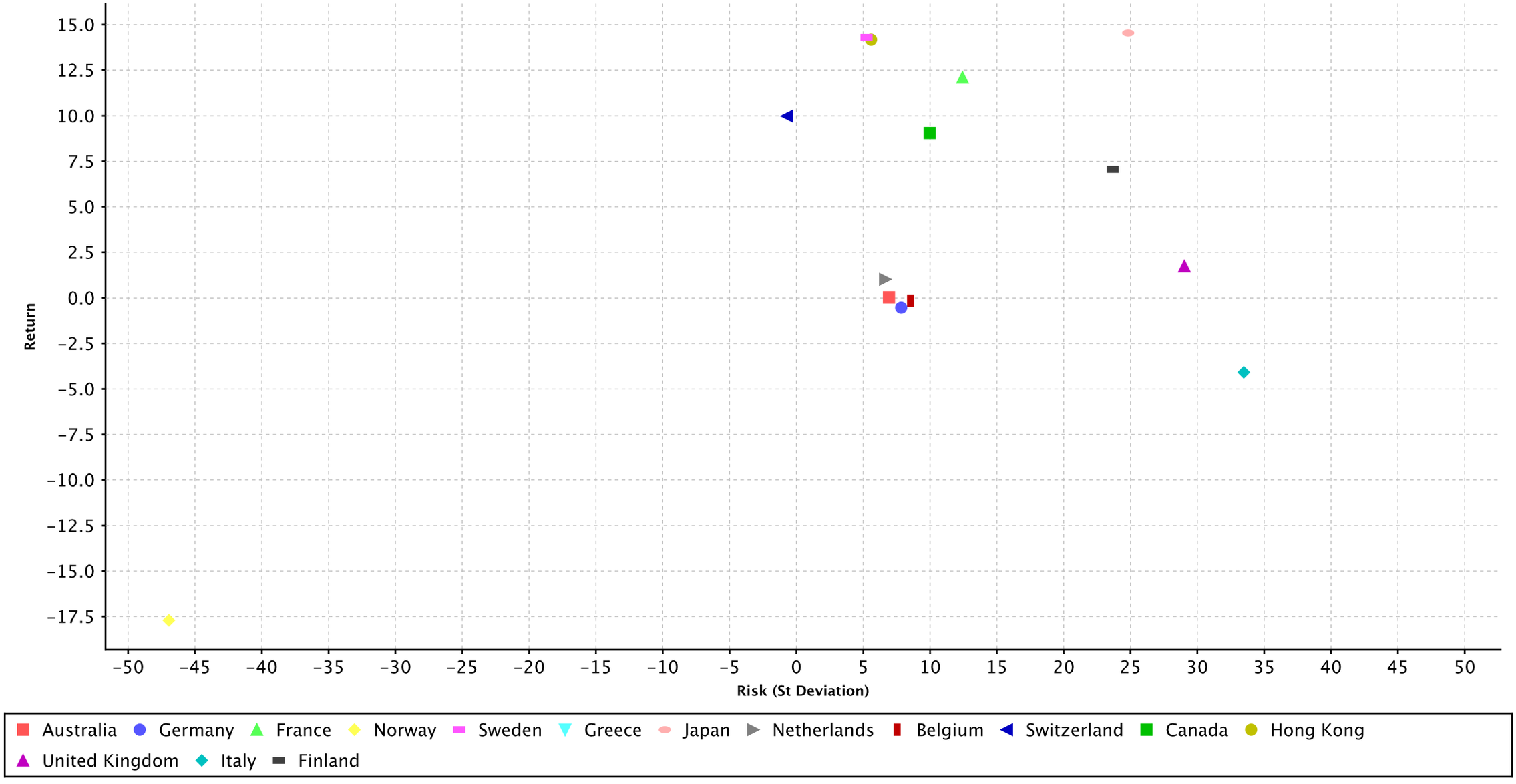

European Public
Real Estate Association
Square de Meeus 23
1000 Brussels, Belgium
T +32 2739 1010
F +32 2739 1020
W www.epra.com
E info@epra.com

Part VI

Currency Exchange

European Public
Real Estate Association
Square de Meeus 23
1000 Brussels, Belgium
T +32 2739 1010
F +32 2739 1020
W www.epra.com
E info@epra.com

Foreign Exchange Rates (v EUR)

FX Description	Close Value Dec-17	Total Rtn (%) -20 Yrs*	Total Rtn (%) -10 Yrs*	Total Rtn (%) -5 Yrs*	Total Rtn (%) -3 Yrs*	Total Rtn (%) -1 Yrs*	Total Rtn (%) -QTD	Total Rtn (%) Dec-17	Total Rtn (%) MTD	Total Rtn (%) YTD
1 EUR = USD	1.20	0.00	0.00	0.00	-0.26	13.85	1.57	1.18	0.71	13.85
1 EUR = SEK	9.83	0.00	0.00	0.00	1.25	2.60	1.89	-0.73	-1.06	2.60
1 EUR = AUD	1.54	0.00	0.00	0.00	1.26	5.40	1.90	-1.70	-2.25	5.40
1 EUR = GBP	0.89	0.00	0.00	0.00	4.58	3.99	0.74	-1.04	0.78	3.99
1 EUR = NZD	1.69	0.00	0.00	0.00	2.93	11.62	3.24	-1.56	-2.82	11.62
1 EUR = SGD	1.60	0.00	0.00	0.00	0.03	5.31	-0.04	0.51	-0.08	5.31
1 EUR = CAD	1.50	0.00	0.00	0.00	2.39	6.37	1.76	-1.06	-2.05	6.37
1 EUR = CHF	1.17	0.00	0.00	0.00	-0.90	9.16	2.30	0.19	-0.06	9.16
1 EUR = DKK	7.45	0.00	0.00	0.00	0.00	0.13	0.05	0.04	0.04	0.13
1 EUR = HKD	9.39	0.00	0.00	0.00	0.01	14.79	1.66	1.37	0.80	14.79

Foreign Exchange Rates (v EUR)

FX Description	Close Value Dec-17	Total Rtn (%) -20 Yrs*	Total Rtn (%) -10 Yrs*	Total Rtn (%) -5 Yrs*	Total Rtn (%) -3 Yrs*	Total Rtn (%) -1 Yrs*	Total Rtn (%) -QTD	Total Rtn (%) Dec-17	Total Rtn (%) MTD	Total Rtn (%) YTD
1 EUR = USD	1.20	0.00	0.00	0.00	-0.26	13.85	1.57	1.18	0.71	13.85
1 EUR = GBP	0.89	0.00	0.00	0.00	4.58	3.99	0.74	-1.04	0.78	3.99
1 EUR = PLN	4.17	0.00	0.00	0.00	-0.98	-5.23	-3.14	-0.69	-0.66	-5.23
1 EUR = PHP	59.94	0.00	0.00	0.00	3.46	14.32	-0.19	0.34	0.03	14.32
1 EUR = IDR	16,291.85	0.00	0.00	0.00	2.82	14.65	2.32	1.62	1.02	14.65
1 EUR = INR	76.64	0.00	0.00	0.00	0.11	7.07	-0.75	0.24	-0.31	7.07
1 EUR = EGP	21.35	0.00	0.00	0.00	35.13	11.65	2.32	1.37	1.26	11.65
1 EUR = MYR	4.86	0.00	0.00	0.00	4.73	2.71	-2.65	-0.20	-0.34	2.71
1 EUR = BRL	3.98	0.00	0.00	0.00	7.39	16.03	6.52	4.37	2.21	16.03
1 EUR = MXN	23.49	0.00	0.00	0.00	9.62	8.12	9.44	6.50	5.90	8.12
1 EUR = THB	39.13	0.00	0.00	0.00	-0.57	3.61	-0.74	1.25	0.49	3.61
1 EUR = ZAR	14.87	0.00	0.00	0.00	2.02	3.07	-6.87	-8.15	-8.61	3.07
1 EUR = TWD	35.73	0.00	0.00	0.00	-2.23	5.12	-0.32	0.38	-0.08	5.12
1 EUR = TRY	4.55	0.00	0.00	0.00	17.19	22.71	8.30	-3.12	-2.24	22.71
1 EUR = HKD	9.39	0.00	0.00	0.00	0.01	14.79	1.66	1.37	0.80	14.79

European Public
Real Estate Association
Square de Meeus 23
1000 Brussels, Belgium
T +32 2739 1010
F +32 2739 1020
W www.epra.com
E info@epra.com

Graph 54: EUR v Main Currencies Returns Rolling 36 Months Performance

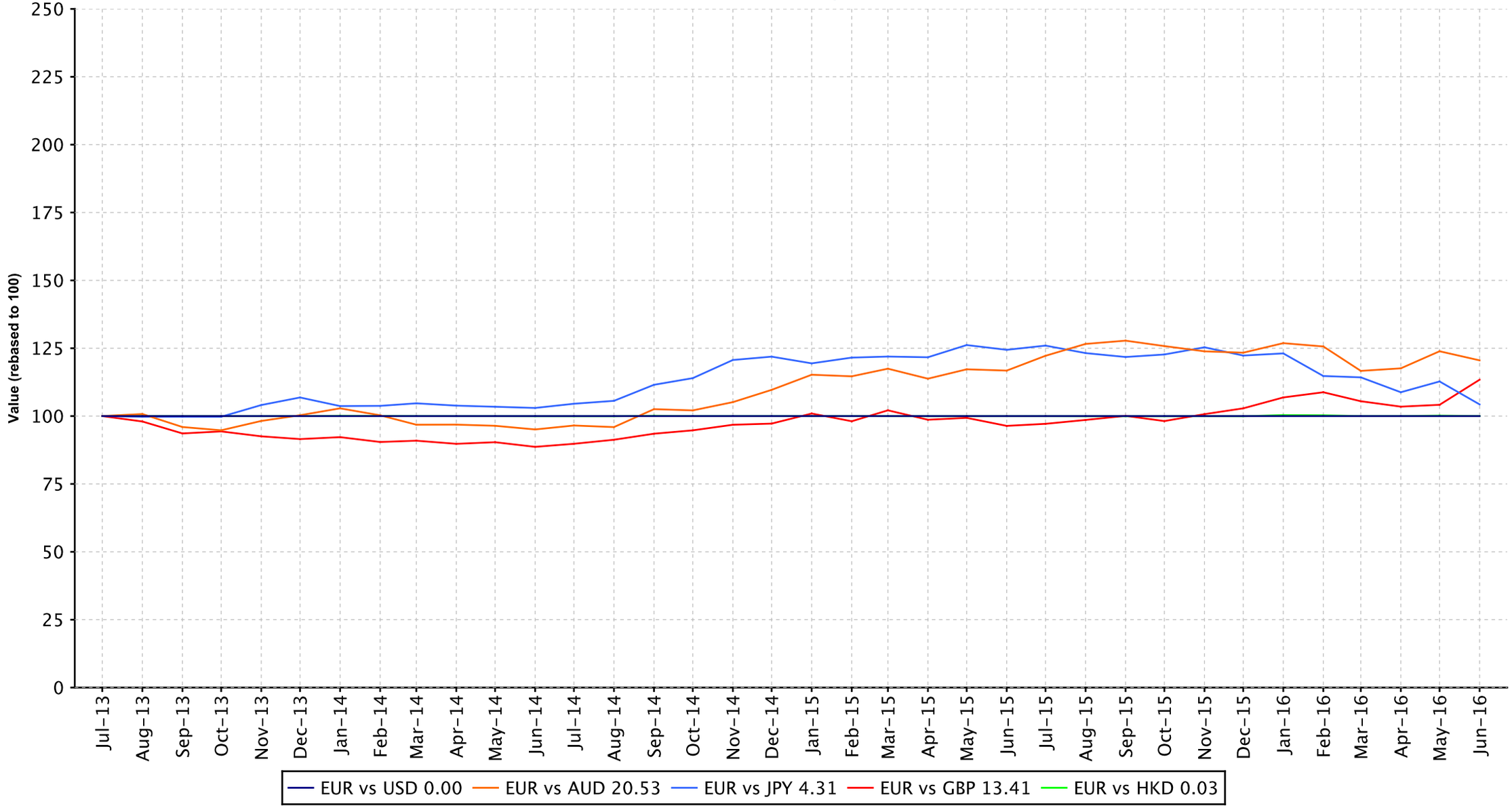

European Public
Real Estate Association
Square de Meeus 23
1000 Brussels, Belgium
T +32 2739 1010
F +32 2739 1020
W www.epra.com
E info@epra.com

Graph 55: EUR v Main Currencies Returns Rolling 36 Months Performance (Asia)

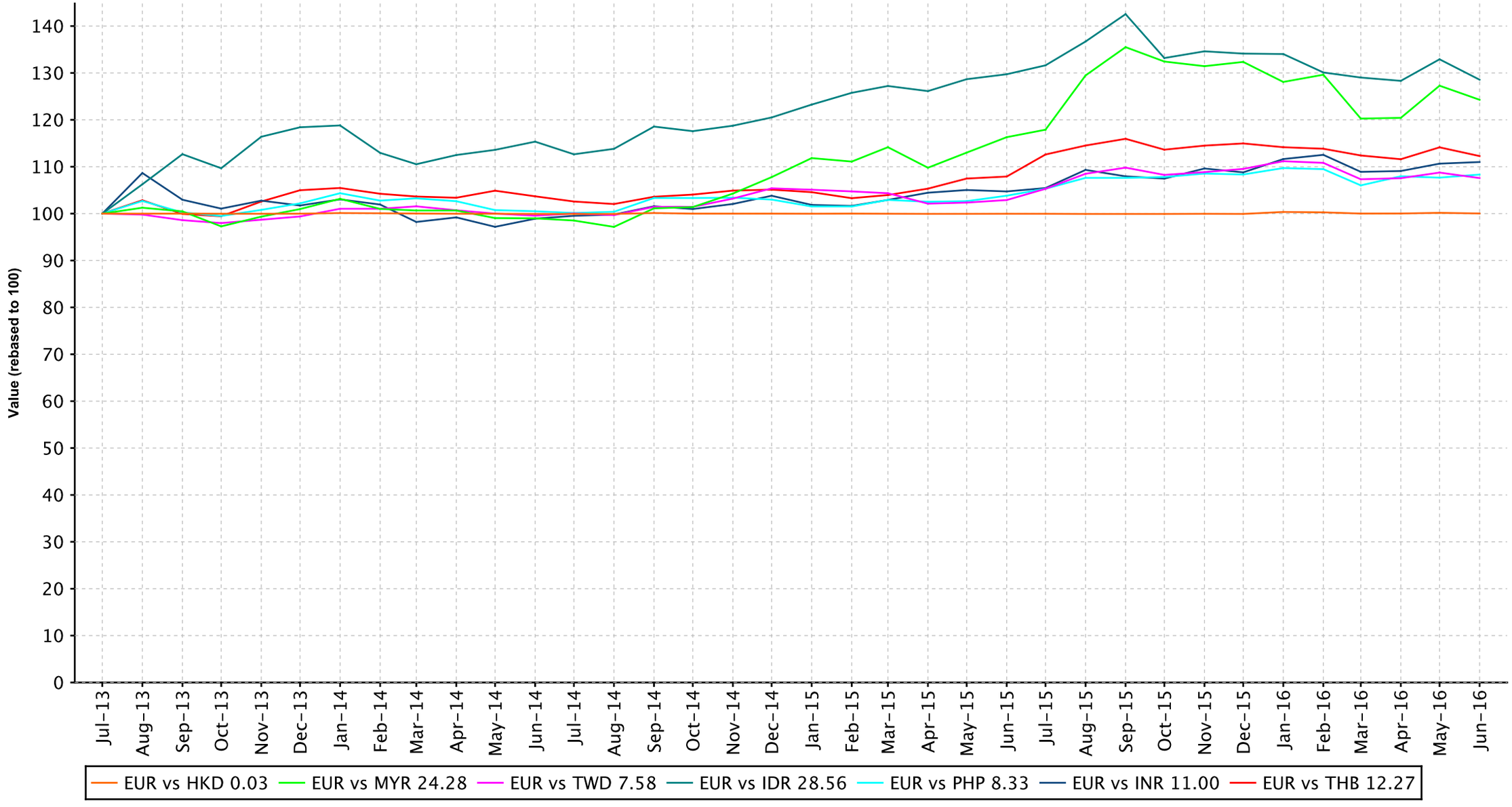

European Public
Real Estate Association
Square de Meeus 23
1000 Brussels, Belgium
T +32 2739 1010
F +32 2739 1020
W www.epra.com
E info@epra.com

Graph 56: EUR v Main Currencies Returns Rolling 36 Months Performance (Europe)

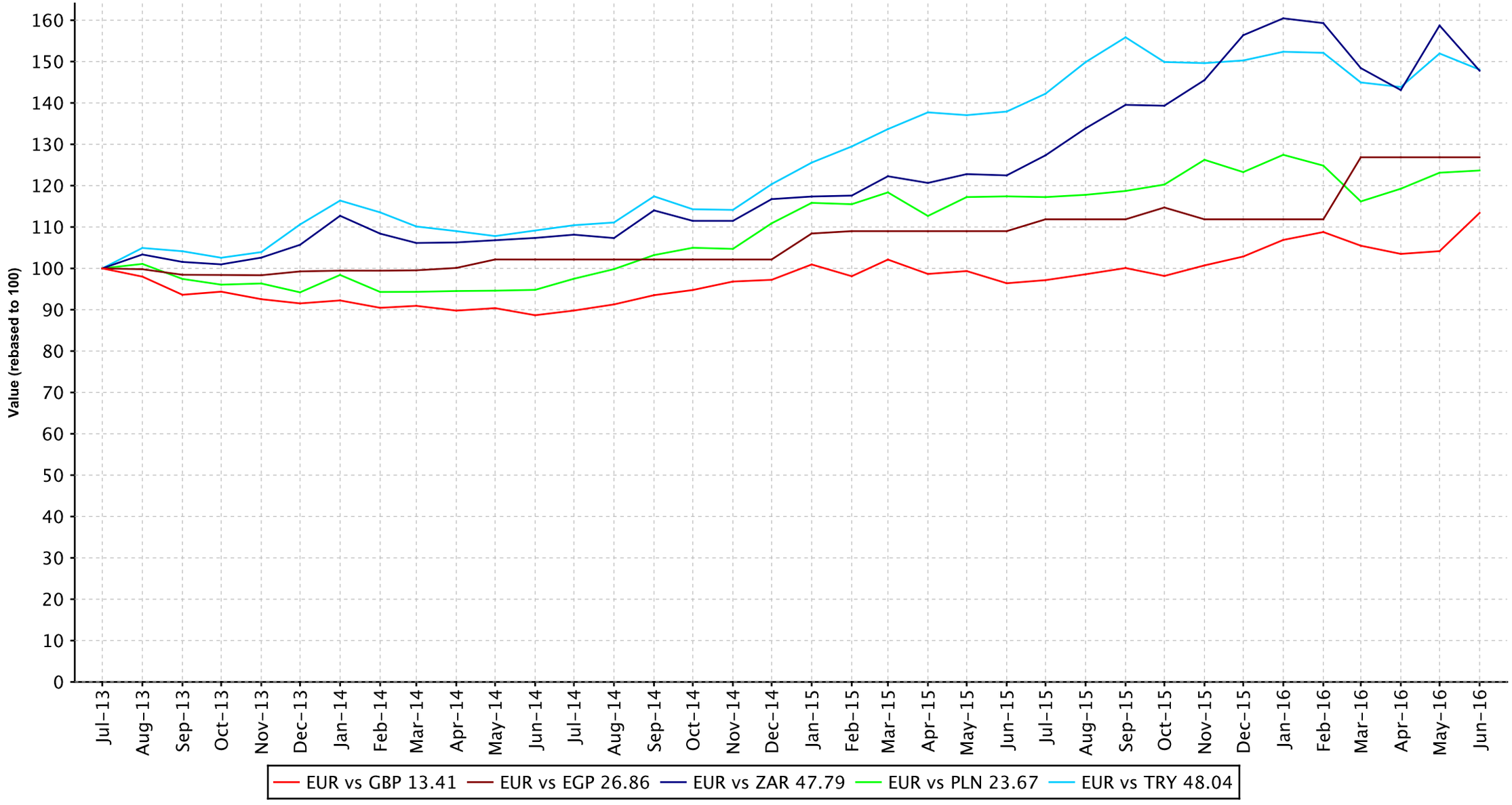

European Public
Real Estate Association
Square de Meeus 23
1000 Brussels, Belgium
T +32 2739 1010
F +32 2739 1020
W www.epra.com
E info@epra.com

Graph 57: EUR v Main Currencies Returns Rolling 36 Months Performance (Americas)

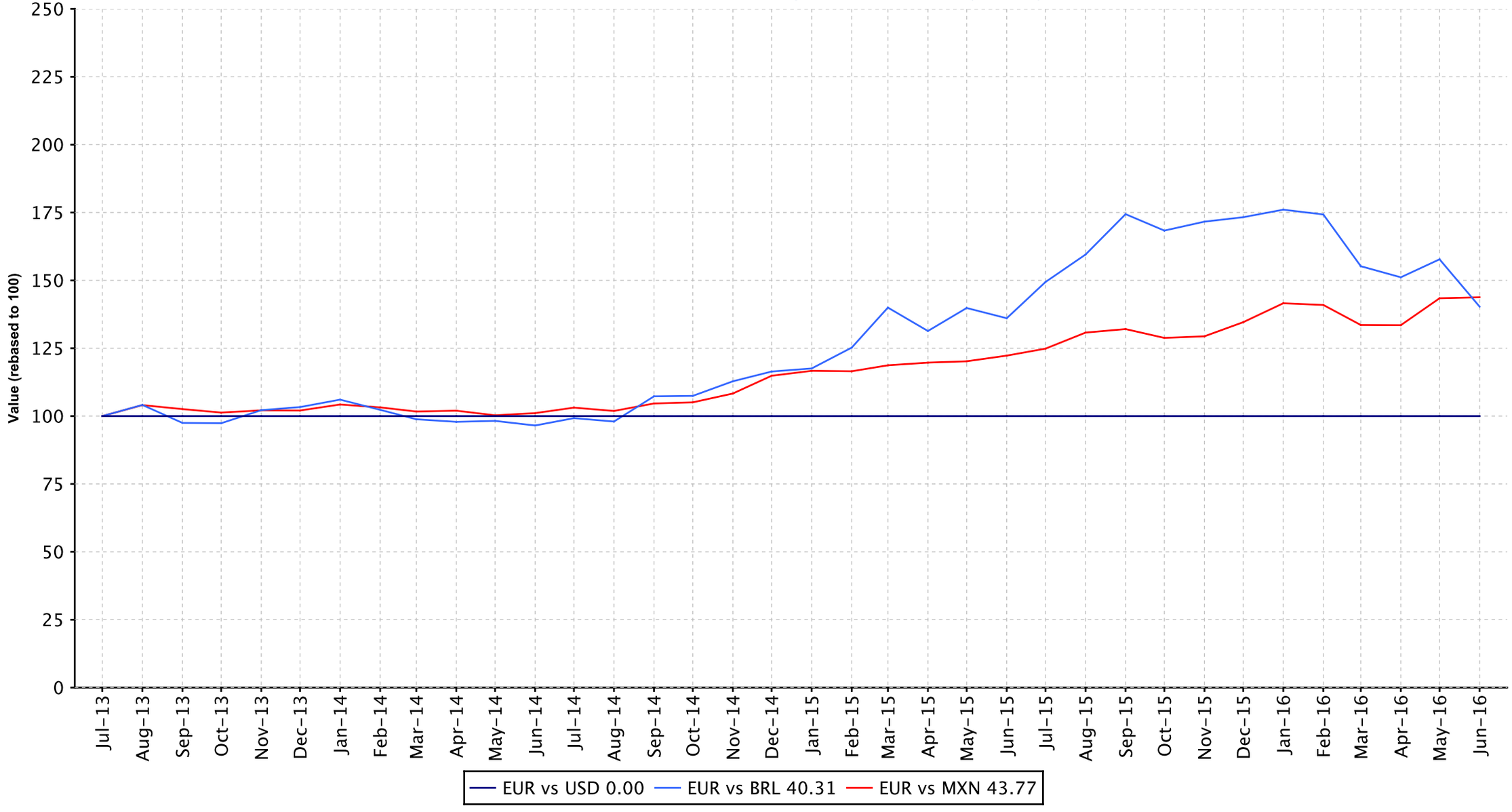

European Public
Real Estate Association
Square de Meeus 23
1000 Brussels, Belgium
T +32 2739 1010
F +32 2739 1020
W www.epra.com
E info@epra.com

Part VII

Appendices & Disclosures

European Public
Real Estate Association
Square de Meeus 23
1000 Brussels, Belgium
T +32 2739 1010
F +32 2739 1020
W www.epra.com
E info@epra.com

Section 7.1

Details on Methodology

European Public
Real Estate Association
Square de Meeus 23
1000 Brussels, Belgium
T +32 2739 1010
F +32 2739 1020
W www.epra.com
E info@epra.com

Methodology

Asset Class Comparisons and Correlations

The asset classes are defined as follows. For real estate, the FTSE EPRA/NAREIT indices are used. For broad equities, the national headline index is used (i.e. FTSE 100, CAC 40 etc.) and for multi-country profiles, the FTSE All-world index series is used. For bonds, the JPMorgan Bond index series is used.

Dividend Yields

The dividend market capitalisation (defined as the dividend multiplied by the shares in issue and free float percentage) paid during the last twelve months as a percentage of the investable market capitalisation of the index.

Local Currency Indices

The local currency indices are claculated using the following approach:

$$\text{Index Value}_t = \frac{\text{Index Value}_{t-1}}{\sum_{\text{For Regional Global}} \left(\frac{\text{Market Cap Country Index}}{\text{Market Cap Regional / Global Index}} \right) \Big/ \left(\frac{\text{Local Currency Country Index}_t}{\text{Local Currency Country Index}_{t-1}} \right)}$$

Risk/Return Profiles

The risk/return profile-value is determined by the 10Y average risk (calculated by the standard deviation) on the X-axis and the 10Y average return on the Y-axis.

Size of the total real estate market

We estimate the size of individual country commercial real estate markets using a Gross Domestic Product (GDP) top down approach, and aggregate their values to arrive at a total global estimate. Of course, individual countries are in varying stages of development, therefore, we must adjust country estimates to account for the economic situation. With regard to the sample, we selected 49 countries from four separate regions: Asia-Pacific, Europe, Latin America and North America. In developed countries high quality commercial real estate represents approximately 45 percent of GDP. In developing countries, this figure is lower. We based our estimates on a formula devised by Prudential Real Estate Investors, as published in “A Bird’s Eye View of Global Real Estate Markets: Update February 2012” – Prudential Real Estate Investors, Mandipa Kapas & Dr. Youguo Liang. February 2012. The formula is as follows:

For developed countries: REi = GDPi x 0.45
For emerging countries: REi = GDPi x 0.45 ((GDHi / 26,115) ^1/3)

Where:
REi = Country high-quality commercial real estate value
GDPi = Country Gross Domestic Product
GDHi = Country Gross Domestic Product per capita

Square de Meeus 23 B-1000 Brussels, Belgium T +32 2739 1010 F +32 2739 1020 E info@epra.com W www.epra.com

Methodology

Velocity

This liquidity measure is calculated by the number of shares traded over a 12-month period divided by the free-float adjusted shares in issue at the end of the period.

Volatility

The volatility shows the variability of returns over a 10-year period, revealing the extent by which the returns of an index value change from the average. Low volatility indicates the returns for an index have stayed quite close to the average whereas a high volatility would indicate a larger fluctuation over thetime period. Volatility can therefore be seen as a market measure for risk.

European Public
Real Estate Association
Square de Meeus 23
1000 Brussels, Belgium
T +32 2739 1010
F +32 2739 1020
W www.epra.com
E info@epra.com

Section 7.2

Data Vendor Codes

European Public
Real Estate Association
Square de Meeus 23
1000 Brussels, Belgium
T +32 2739 1010
F +32 2739 1020
W www.epra.com
E info@epra.com

Constituent	Country	ISIN	Bloomberg	REUTERS	SNL
IGB *	MAL	MYL1597OO003	IGB MK	IGBS.KL	-NA-
IGB Real Estate	MAL	MYL5227TO002	IGBREIT MK	IGBS.KL	-NA-
IJM Land Bhd	MAL	MYL5215OO008	IJMLD MK	IJMLD.KL	-NA-
Glomac Bhd *	MAL	MYL5020OO002	GLMC MK	GLMC.KL	-NA-
Mah Sing Group	MAL	MYL8583OO006	MSGB MK	MSGB.KL	-NA-
Pavilion Real Estate	MAL	MYL5212TO004	PREIT MK	PREIT.KL	-NA-
UEM Sunrise	MAL	MYL5148OO001	UEMS MK	UEMS.KL	-NA-
YTL Land &	MAL	MYL2577OO004	YTLL MK	YTLL.KL	-NA-
SP Setia	MAL	MYL8664OO004	SPSB MK	SPSB.KL	-NA-
Tebrau Teguh Bhd	MAL	MYL1589OO000	TEB MK	TEB.KL	-NA-
KLCC Property	MAL	MYL5235SS008	KLCC MK	KCCP.KL	-NA-
Consorcio Ara *	MEX	MXP001161019	ARA* MM	ARA.MX	-NA-
Fibra Uno	MEX	MXCFFU000001	FUNO11 MM EquARA.MX	itNA-	-NA-
Macquarie Mexico	-NA-	-NA-	FIBRAMQ MM	FIBRAMQ.MX	-NA-
Desarrolladora	MEX	MX01HO000007	HOMEX* MM	HOMEX.MX	-NA-
Vista Land &	PHIL	PHY9382G1068	VLL PM	VLL.PS	-NA-
Filinvest Land	PHIL	PHY249161019	FLI PM	FLI.PS	-NA-
Megaworld	PHIL	PHY594811127	MEG PM	MEG.PS	-NA-
SM Prime Hldgs	PHIL	PHY8076N1120	SMPH PM	SMPH.PS	-NA-
Ayala Land	PHIL	PHY0488F1004	ALI PM	ALI.PS	-NA-
Robinson`s Land	PHIL	PHY731961264	RLC PM	RLC.PS	-NA-
Globe Trade Centre	POL	PLGTC0000037	GTC PW	GTCA.WA	GTC-WAR
Immofinanz AG	RUS	AT0000809058	IIA AV	IIA.AV	IIA-VIE
PIK Group	RUS	RU000A0JP7J7	PIKK RU	PIKK.RU	PIKK-RU
Acucap Properties	SAF	ZAE000037651	ACP SJ	ACP.J	-NA-
Arrowhead	SAF	ZAE000158119	AWB SJ	AWBJ.J	-NA-
Arrowhead	SAF	ZAE000158101	AWA SJ	AWAJ.J	-NA-
Capital Property	SAF	ZAE000001731	CPL SJ	CPLJ.J	-NA-
Fountainhead	SAF	ZAE000097416	FPT SJ	FPTJ.J	-NA-
Hyprop Investments	SAF	ZAE000003430	HYP SJ	HYPJ.J	-NA-
SA Corporate Real	SAF	ZAE000083614	SAC SJ	SACJ.J	-NA-
Redefine Properties	SAF	ZAE000143178	RDF SJ	RDFJ.J	-NA-
Resilient Prop Inc Fd	SAF	ZAE000043642	RES SJ	RESJ.J	-NA-
Growthpoint Prop Ltd	SAF	ZAE000179420	GRT SJ	GRTJ.J	-NA-
Emira Property Fund	SAF	ZAE000050712	EMI SJ	EMIJ.J	-NA-
Vukile Property Fund	SAF	ZAE000056370	VKE SJ	VKE.J	-NA-
Central Pattana	THAI	TH0481B10Z00	CPN TB	CPN.BK	-NA-
Cpn Retail Growth	-NA-	TH0856010Y06	CPNRF TB	CPNRF.BK	-NA-
Land & Houses	THAI	TH0143010Z08	LH TB	LH.BK	-NA-
LPN Development	THAI	TH0456010Z04	LPN TB	LPN.BK	-NA-
Asian Property	THAI	TH0308010Y08	AP TB	AP.BK	-NA-
Amata Corp	THAI	TH0617A10Z08	AMATA TB	AMAT.BK	-NA-
Preuksa Real Estate	THAI	TH0878010Y00	PS TB	-NA-	-NA-
Property Perfect	THAI	TH0352A10Z07	PF TB	-NA-	-NA-
Quality Houses	THAI	TH0256A10Z04	QH TB	-NA-	-NA-
Sansiri	THAI	TH0577C10Z04	SIRI TB	-NA-	-NA-
SC Asset	THAI	TH0747A10Z01	SC TB	-NA-	-NA-
Siam Future	THAI	TH0699010003	SF TB	-NA-	-NA-

Constituent	Country	ISIN	Bloomberg	REUTERS	SNL
Supalai PCL	THAI	TH0371010Z05	SPALI TB	SPAL.BK	-NA-
WHA	THAI	TH3871010007	WHA TB	WHA.BK	-NA-
Ticon Industrial	THAI	TH0675010Z09	TICON TB	TICON.BK	-NA-
Alarko G.Yat.Ort *	TUR	TRAALGYO91Q5	ALGYO TI	ALGYO.IS	-NA-
Is Gayrimenkul	TUR	TRAISGYO91Q3	ISGYO TI	ISGYO.IS	-NA-
Aldar Properties	UAE	AEA002001013	ALDAR UH	ALDAR.UH	-NA-
Emaar Properties	UAE	AEE000301011	EMAAR UH	EMAAR.UH	-NA-
RAK Properties	UAE	AER000601016	RAKPROP UH	RAKPROP.UH	-NA-
Conygar Investment	AIM	GB0033698720	CIC LN	CIC.L	CPT-LON
Treveria	AIM	GB00B0RFL714	TRV LN	DTR.L	DTR-LON
Sirius Real Estate	AIM	GG00B1W3VF54	SRE LN	SRE.L	SRE-LON
LXB Retail	AIM	JE00B4MFKH73	LXB LN	LXB.L	LXB-LON
Songbird Estates	AIM	GB00B4MTF637	SBD LN	SBD.L	-NA-
Lok'N Store Group	AIM	GB0007276115	LOK LN	LOK.L	-NA-
Max Property Group	AIM	JE00B3CX6J86	MAX LN	MAX.L	-NA-
NewRiver Retail	AIM	GG00B4Z05859	NRR LN	NRR.L	-NA-
Unitech Corporate	AIM	IM00B1HWL911	UCP LN	UCP.L	-NA-
Standard Life Inv	UK	GB0033875286	SLI LN	SLI.L	SLI-LON
UK Commercial	UK	GB00B19Z2J52	UKCM LN	UKCM.L	UKCM-LON
Unite Group	UK	GB0006928617	UTG LN	UTG.L	UTG-LON
Workspace Group *	UK	GB00B67G5X01	WKP LN	WKP.L	WKP-LON
Azrieli Group	IT	IL0011194789	AZRG IT	AZRG.IT	AZRG-IT
Australand Property	AU	AU000000ALZ7	ALZ AU	AZRG.IT	AZRG-IT
BWP Trust *	AU	AU000000BWP3	BWP AU	BWP.AX	BWP-ASX
Federation Centres *	AU	AU000000FDC2	CRF AU	CRF.AX	CRF-ASX
CFS Retail Property	AU	AU000000CFX0	CFX AU	CFX.AX	CFX-ASX
Cmnwealth Prop	AU	AU000000CPA7	CPA AU	CPA.AX	CPA-ASX
Dexus Property	AU	AU000000DXS1	DXS AU	DXS.AX	DXS-ASX
GPT Group *	AU	AU000000GPT8	GPT AU	GPT.AX	GPT-ASX
Investa Office Fund *	AU	AU000000IOF6	IOF AU	IOF.AX	IOF-ASX
Goodman Group *	AU	AU000000GMG2	GMG AU	GMG.AX	GMG-ASX
Hung Poo Real	TUR	TW0002536000	2536 TT	2536.TW	-NA-
Sinpas Gayrimenkul	TUR	TRESNGY00019	SNGYO TI	SNGYO.IS	-NA-
Charter Hall Retail	AU	AU000000CQR9	MCW AU	MCW.AX	MCW-ASX
Mirvac Group *	AU	AU000000MGR9	MGR AU	MGR.AX	MGR-ASX
Stockland Trust	AU	AU000000SGP0	SGP AU	SGP.AX	SGP-ASX
Westfield Group *	AU	AU000000WDC7	WDC AU	WDC.AX	WDC-ASX
Westfield Retail	AU	AU000000WRT1	WRT AU	WRT.AX	WRT-ASX
Agile Property	HK	KYG011981035	3383 HK	3383.HK	3383-HKG
Champion REIT *	HK	HK2778034606	2778 HK	2778.HK	2778-HKG
Country Garden	HK	KYG245241032	2007 HK	2007.HK	2007-HKG
Hang Lung	HK	HK0101000591	101 HK	0101.HK	0101-HKG
Henderson Land Dev	HK	HK0012000102	12 HK	0012.HK	0012-HKG
Hysan Development	HK	HK0014000126	14 HK	0014.HK	0014-HKG
Kerry Properties	HK	BMG524401079	683 HK	0683.HK	0683-HKG
Link REIT *	HK	HK0823032773	823 HK	0823.HK	0823-HKG
New World China	HK	KYG6493A1013	917 HK	0917.HK	0917-HKG
New World	HK	HK0017000149	17 HK	0017.HK	0017-HKG

European Public
Real Estate Association
Square de Meeus 23
1000 Brussels, Belgium
T +32 2739 1010
F +32 2739 1020
W www.epra.com
E info@epra.com

Constituent	Country	ISIN	Bloomberg	REUTERS	SNL
Shimao Property	HK	KYG810431042	813 HK	0813.HK	0813-HKG
Shui On Land	HK	KYG811511131	272 HK	0272.HK	0272-HKG
Sino Land	HK	HK0083000502	83 HK	0083.HK	0083-HKG
Soho China Ltd.	HK	KYG826001003	410 HK	0410.HK	0410-HKG
Sun Hung Kai Props	HK	HK0016000132	16 HK	0016.HK	0016-HKG
Swire Properties	HK	HK0000063609	1972 HK	1972.HK	1972-HKG
Wharf Holdings	HK	HK0004000045	4 HK	0004.HK	0004-HKG
Activia Properties *	JP	JP3047490002	3279 JP	3279.T	3279-TKS
Advance Residence	JP	JP3047160001	3269 JP	3269.T	3296-TKS
Aeon Mall Co ltd	JP	JP3131430005	8905 JP	8905.T	8905-TKS
Daiwahouse	JP	JP3046390005	8984 JP	8984.T	8984-TKS
Frontier Real Estate	JP	JP3046200006	8964 JP	8964.T	8964-TKS
GLP J-REIT *	JP	JP3047510007	3281 JP	3281.T	3281-TKS
Hulic	JP	JP3360800001	3003 JP	3003.T	3003-TKS
Japan Excellent *	JP	JP3046420000	8987 JP	8987.T	8987-TKS
Japan Logistics Fund	JP	JP3046230003	8967 JP	8967.T	8967-TKS
Japan Prime Realty	JP	JP3040890000	8955 JP	8955.T	8955-TKS
Japan Real Estate *	JP	JP3027680002	8952 JP	8952.T	8952-TKS
Japan Retail Fund *	JP	JP3039710003	8953 JP	8953.T	8953-TKS
Mitsubishi Estate	JP	JP3899600005	8802 JP	8802.T	8802-TKS
Mitsui Fudosan	JP	JP3893200000	8801 JP	8801.T	8801-TKS
Mori Hills REIT	JP	JP3046470005	3234 JP	3234.T	3234-TKS
Mori Trust Sogo	JP	JP3046170001	8961 JP	8961.T	8961-TKS
Nippon	JP	JP3046440008	3226 JP	3226.T	3226-TKS
Nippon Building	JP	JP3027670003	8951 JP	8951.T	8951-TKS
Nippon Prologis	JP	JP3047550003	3283 JP	3283.T	3283-TKS
Nomura Real Estate	JP	JP3047600006	3285 JP	3285.T	3285-TKS
Nomura Real Estate	JP	JP3762900003	3231 JP	3231.T	3231-TKS
Nomura Real Estate	JP	JP3045530007	8959 JP	8959.T	8959-TKS
NTT Urban	JP	JP3165690003	8933 JP	8933.T	8933-TKS
ORIX JREIT *	JP	JP3040880001	8954 JP	8954.T	8954-TKS
Premier Investment	JP	JP3041770003	8956 JP	8956.T	8956-TKS
Sumitomo Realty &	JP	JP3409000001	8830 JP	8830.T	8830-TKS
Tokyo Tatemono	JP	JP3582600007	8804 JP	8804.T	8804-TKS
Tokyu REIT *	JP	JP3044510000	8957 JP	8957.T	8957-TKS
Top REIT *	JP	JP3046370007	8982 JP	8982.T	8982-TKS
United Urban	JP	JP3045540006	8960 JP	8960.T	8960-TKS
Kiwi Income Property	NZ	NZKIPE0001S5	KIP NZ	KIP.NZ	KIP-NZE
Ascendas REIT *	SG	SG1M77906915	AREIT SP	AREIT.SI	A17U-SES
CapitaCommercial	SG	SG1P32918333	CCT SP	CACT.SI	C61U-SES
Capitaland	SG	SG1J27887962	CAPL SP	CATL.SI	C31-SES
Capitamall Trust *	SG	SG1M51904654	CT SP	CMLT.SI	C38U-SES
CapitaMalls Asia	SG	SG1Z05950543	CMA SP	CMAL.SI	JS8-SES
CDL Hospitality	SG	SG1T66931158	CDREIT SP	CDREIT.SI	CDR-SES
City Developments	SG	SG1R89002252	CIT SP	CIT.SI	C09-SES
Global Logistic	SG	SG2C26962630	GLP SP	GLP.SI	GLP-SES
Hongkong Land	HK	BMG4587L1090	HKL SP	HKLD.SI	H78-SES
Keppel Land	SG	SG1R31002210	KPLD SP	KLAN.SI	K17-SES

Constituent	Country	ISIN	Bloomberg	REUTERS	SNL
Keppel REIT *	SG	SG1T22929874	KREIT SP	KLAN.SI	K17-SES
Mapletree	SG	SG2D18969584	MCT SP	MCT.SI	MCT-SES
Mapletree Industrial	SG	SG2C32962814	MINT SP	MINT.SI	MINT-SES
Mapletree Logistics	SG	SG1S03926213	MLT SP	MAPL.SI	M44U-SES
Suntec REIT *	SG	SG1Q52922370	SUN SP	SUNT.SI	T82U-SES
UOL Group	SG	SG1S83002349	UOL SP	SUNT.SI	T82U-SES
Wing Tai Holdings	SG	SG1K66001688	WINGT SP	WTHS.SI	W05-SES
Yanlord Land Group	SG	SG1T57930854	YLLG SP	YNLG.SI	Z25-SES
Allied Properties	CA	CA0194561027	AP-U CN	AP_u.TO	AP.UN-TSX
Artis Real Estate	CA	CA04315L1058	AX-U CN	AX_u.TO	AX.UN-TSX
Boardwalk REIT *	CA	CA0966311064	BEI-U CN	BEI_u.TO	BEI.UN-TSX
Brookfield Office	CA	CA1129001055	BPO CN	BPO.TO	BPO-US
Calloway REIT *	CA	CA1312532056	CWT-U CN	CWT_u.TO	CWT.UN-TSX
Canadian Apartment	CA	CA1349211054	CAR-U CN	CAR_u.TO	CAR.UN-TSX
Kenedix Office	JP	JP3046270009	8972 JP	8972.T	8972-TKS
Fortune Real Estate	SG	SG1O33912138	FRT SP	FRT.SI	FRT-SES
Canadian REIT *	CA	CA13650J1049	REF-U CN	REF_u.TO	REF.UN-TSX
Chartwell Retirement	CA	CA16141A1030	CSH-U CN	CSH_u.TO	CSH.UN-TSX
Cominar REIT *	CA	CA1999101001	CUF-U CN	CUF_u.TO	CUF.UN-TSX
Dundee REIT *	CA	CA2652702077	D-U CN	D_u.TO	D.UN-TSX
Extendicare Inc.	CA	CA30224T8639	EXE-U CN	EXE_u.TO	EXE.UN-TSX
First Capital Realty	CA	CA31943B1004	FCR CN	FCR.TO	FCR-TSX
Granite Real Estate *	CA	CA3874371147	GRT CN	GRT.TO	GRT-TSX
H & R Real Estate *	CA	CA4044282032	HR-U CN	HR_u.TO	HR.UN-TSX
Innvest REIT *	CA	CA45771T1324	INN-U CN	INN_u.TO	INN.UN-TSX
Killam Properties	CA	CA4941048700	KMP CN	KMP.TO	KMP-TSX
Morguard REIT *	CA	CA6179141065	MRT-U CN	MRT_u.TO	MRT.UN-TSX
Northern Property	CA	CA6656241107	NPR-U CN	NPR_u.TO	NPR.UN-TSX
Pure Industrial Real	CA	CA74623T1084	AAR-U CN	AAR_u.TO	AAR.UN-TSX
Riocan Real Estate *	CA	CA7669101031	REI-U CN	REI_u.TO	REI.UN-TSX
Acadia Realty Trust *	US	US0042391096	AKR US	AKR.N	AKR-US
Agree Realty Corp *	US	US0084921008	ADC US	ADC.N	ADC-US
Alexander's Inc. *	US	US0147521092	ALX US	ALX.N	ALX-US
Alexandria Real	US	US0152711091	ARE US	ARE.N	ARE-US
Prologis *	US	US74340W1036	AMB US	AMB.N	AMB-US
American Assets	US	US0240131047	AAT US	AAT.N	AAT-US
American Campus	US	US0248351001	ACC US	ACC.N	ACC-US
American Homes 4	US	US02665T3068	AMH US	AMH.N	AMH-US
American Realty	US	US02917T1043	ARCP US	ARCP.N	ARCP-US
Apartment	US	US03748R1014	AIV US	AIV.N	AIV-US
Ashford Hospitality *	US	US0441031095	AHT US	AHT.N	AHT-US
Associated Estates	US	US0456041054	AEC US	AEC.N	AEC-US
Avalonbay	US	US0534841012	AVB US	AVB.N	AVB-US
BioMed Realty Trust	US	US09063H1077	BMR US	BMR.N	BMR-US
Boston Properties *	US	US1011211018	BXP US	BXP.N	BXP-US
Brandywine Realty	US	US1053682035	BDN US	BDN.N	BDN-US
BRE Properties *	US	US05564E1064	BRE US	BRE.N	BRE-US
Brixmor Property	US	US11120U1051	BRX US	BRE.N	BRE-US

Constituent	Country	ISIN	Bloomberg	REUTERS	SNL
Camden Property	US	US1331311027	CPT US	CPT.N	CPT-US
Campus Crest	US	US13466Y1055	CCG US	CCG.N	CCG-US
CBL & Associates	US	US1248301004	CBL US	CBL.N	CBL-US
Cedar Realty Trust *	US	US1506022094	CDR US	CDR.N	CDR-US
Chambers Street	US	US1578421059	CSG US	CSG.N	CSG-US
Chesapeake Lodging	US	US1652401027	CHSP US	CHSP.N	CHSP-US
Corporate Office	US	US22002T1088	OFC US	OFC.N	OFC-US
Cousins Properties *	US	US2227951066	CUZ US	CUZ.N	CUZ-US
DCT Industrial Trust	US	US2331531051	DCT US	DCT.N	DCT-US
DDR Corp. *	US	US23317H1023	DDR US	DDR.N	DDR-US
Digital Realty Trust *	US	US2538681030	DLR US	DLR.N	DLR-US
Diamondrock	US	US2527843013	DRH US	DRH.N	DRH-US
Douglas Emmett *	US	US25960P1093	DEI US	DEI.N	DEI-US
Duke Realty Corp *	US	US2644115055	DRE US	DRE.N	DRE-US
DuPont Fabros	US	US26613Q1067	DFT US	DFT.N	DFT-US
Education Realty	US	US28140H1041	EDR US	EDR.N	EDR-US
Empire State Realty	US	US2921041065	ESRT US	EDR.N	EDR-US
EPR Properties *	US	US26884U1097	EPR US	EPR.N	EPR-US
Equity Lifestyle	US	US29472R1086	ELS US	ELS.N	ELS-US
Equity One Inc *	US	US2947521009	EQY US	EQY.N	EQY-US
Equity Residential	US	US29476L1070	EQR US	EQR.N	EQR-US
Essex Property Trust	US	US2971781057	ESS US	ESS.N	ESS-US
Excel Trust *	US	US30068C1099	EXL US	EXL.N	EXL-US
Extra Space Storage	US	US30225T1025	EXR US	EXR.N	EXR-US
Federal Realty Inv *	US	US3137472060	FRT US	FRT.N	FRT-US
Felcor Lodging Trust	US	US31430F1012	FCH US	FCH.N	FCH-US
First Industrial Realty	US	US32054K1034	FR US	FR.N	FR-US
First Potomac Realty	US	US33610F1093	FPO US	FPO.N	FPO-US
Forest City	US	US3455501078	FCE/A US	FCEa.N	FCE.A-US
Franklin Street	US	US35471R1068	FSP US	FSP.N	FSP-US
General Growth	US	US3700231034	GGP US	GGP.N	GGP-US
Rouse Properties *	US	US7792871011	RSE US	RSE.N	RSE-US
Sabra Health Care	US	US78573L1061	SBRA US	SBRA.N	SBRA-US
Saul Centers *	US	US8043951016	BFS US	BFS.N	BFS-US
Select Income REIT	US	US81618T1007	SIR US	SIR.N	SIR-US
Senior Housing Prop	US	US81721M1099	SNH US	SNH.N	SNH-US
Simon Property	US	US8288061091	SPG US	SPG.N	SPG-US
Silver Bay Realty	US	US82735Q1022	SBY US	SBY.N	SBY-US
SL Green Realty *	US	US78440X1019	SLG US	SLG.N	SLG-US
Sovran Self Storage	US	US84610H1086	SSS US	SSS.N	SSS-US
Spirit Realty Capital *	US	US84860W1027	SRC US	SRC.N	SRC-US
Strategic Hotels &	US	US86272T1060	BEE US	BEE.N	BEE-US
Sun Communities *	US	US8666741041	SUI US	SUI.N	SUI-US
Sunstone Hotel	US	US8678921011	SHO US	SHO.N	SHO-US
STAG Industrial *	US	US85254J1025	STAG US	STAG.N	STAG-US
Northwest	CA	CA6674951059	NWH-U CN	NPR_u.TO	NPR.UN-TSX
Crombie Real Estate	CA	CA2271071094	CRR-U CN	CRR_u.TO	CRR.UN-TSX
Tanger Factory	US	US8754651060	SKT US	SKT.N	SKT-US

Constituent	Country	ISIN	Bloomberg	REUTERS	SNL
Taubman Centers *	US	US8766641034	TCO US	TCO.N	TCO-US
The Macerich	US	US5543821012	MAC US	MAC.N	MAC-US
UDR Inc. *	US	US9026531049	UDR US	UDR.N	UDR-US
Universal Health	US	US91359E1055	UHT US	UHT.N	UHT-US
Urstadt Biddle Class	US	US9172862057	UBA US	UBA.N	UBA-US
CubeSmart *	US	US2296631094	CUBE US	YSI.N	YSI-US
Ventas *	US	US92276F1003	VTR US	VTR.N	VTR-US
Vornado Realty Trust	US	US9290421091	VNO US	VNO.N	VNO-US
Washington Real	US	US9396531017	WRE US	WRE.N	WRE-US
Weingarten Realty *	US	US9487411038	WRI US	WRI.N	WRI-US
Winthrop Realty	US	US9763913004	FUR US	FUR.N	FUR-US
Emlak Konut	TUR	TREEGYO00017	EKGYO TI	EKGYO.IS	-NA-
Industrial &	JP	JP3046500009	3249 JP	3249.T	3249-TKS
Dundee International	CA	-NA-	DI-U CN	DI_u.TO	DI.UN-TSX

European Public
Real Estate Association
Square de Meeus 23
1000 Brussels, Belgium
T +32 2739 1010
F +32 2739 1020
W www.epra.com
E info@epra.com

Data Vendor Codes - Index Constituents - Emerging Markets

Constituent	Country	ISIN	Bloomberg	REUTERS	SNL
Aliansce Shopping	BRAZ	BRALSCACNOR0	ALSC3 BZ	ALSC3.SA	ALSC3.BSP
Gafisa	BRAZ	BRGFSAACNOR3	GFSA3 BZ	GFSA3.SA	GFSA3.BSP
Brookfield	BRAZ	BRBISAACNOR8	BISA3 BZ	BISA3.SA	BISA3-BSP
BR Malls	BRAZ	BRBRMLACNOR	BRML3 BZ	BRML3.SA	BRML3-BSP
BR Properties S/A	BRAZ	BRBRPRACNOR	BRPR3 BZ	BRPR3.SA	BRPR3-BSP
China Resources	CHN	KYG2108Y1052	1109 HK	1109.HK	-NA-
CIFI Holdings	CHN	KYG2140A1076	884 HK	884.HK	-NA-
CSI Properties	CHN	BMG2581C1091	497 HK	497.HK	-NA-
Evergrande Real	CHN	KYG3225A1031	3333 HK	3333.HK	-NA-
Fantasia Holdings	CHN	KYG3311L1041	1777 HK	1777.HK	-NA-
Franshion Properties	CHN	HK0817039453	817 HK	817.HK	-NA-
Glorious Property	CHN	KYG3940K1058	845 HK	845.HK	-NA-
Greentown China	CHN	KYG4100M1050	3900 HK	3900.HK	-NA-
Guangzhou R&F	CHN	CNE100000569	2777 HK	2777.HK	-NA-
HKR International	CHN	KYG4520J1040	480 HK	480.HK	-NA-
Hui Xian Real Estate	CHN	HK0000078516	87001 HK	87001.HK	-NA-
Hopson Dev Hold	CHN	BMG4600H1016	754 HK	754.HK	-NA-
Kaisa Group	CHN	KYG521321003	1638 HK	1638.HK	-NA-
K Wah International	CHN	BMG5321P1169	173 HK	173.HK	-NA-
KWG Property	CHN	KYG532241042	1813 HK	1813.HK	-NA-
Longfor Properties	CHN	KYG5635P1090	960 HK	960.HK	-NA-
Mapletree Greater	CHN	SG2F55990442	MAGIC SP	MAGIC.HK	-NA-
Mingfa Group	CHN	KYG614131038	846 HK	846.HK	-NA-
Minmetals Land	CHN	BMG6144P1014	230 HK	230.HK	-NA-
China Merchants	CHN	CNE000000891	200024 CH	000024.SZ	-NA-
Beijing North Star	CHN	CNE100000262	588 HK	601588.SS	-NA-
Shenzhen Vanke (B)	CHN	CNE0000008Q1	200002 CH	000002.SZ	-NA-
Shenzhen	CHN	HK0604011236	604 HK	604.HK	-NA-
Greenland Hong	CHN	KYG4587S1049	337 HK	337.HK	-NA-
Sunac China	CHN	KYG8569A1067	1918 HK	1918.HK	-NA-
Wuzhou International	CHN	KYG981001038	1369 HK	1918.HK	-NA-
Yuexiu Property	CHN	HK0123000694	123 HK	123.HK	-NA-
Atrium European	CZE	JE00B3DCF752	ATRS NA	ATRS.NA	-NA-
Orco Property Group	CZE	LU0122624777	ORC FP	ORD.FP	-NA-
Ascendas India Trust	IDA	SG1V35936920	AIT SP	AIT.SP	-NA-
DLF	IDA	INE271C01023	DLFU IN	DLF.BO	532868-BOM
Prestige Estates	IDA	INE811K01011	PEPL IN	PEPL.BO	-NA-
Unitech	IDA	INE694A01020	UT IN	UNTE.BO	507878-BOM
Alam Sutera Realty	INDO	ID1000108400	ASRI IJ	ASRI.JK	-NA-
Agung Podomoro	INDO	ID1000117104	APLN IJ	APLN.JK	-NA-
Bumi Serpong	INDO	ID1000110802	BSDE IJ	BSDE.JK	-NA-
Ciputra Develop	INDO	ID1000115306	CTRA IJ	CTRA.JK	-NA-
Ciputra Property	INDO	ID1000107907	CTRP IJ	CTRP.JK	-NA-
Ciputra Surya	INDO	ID1000101900	CTRS IJ	CTRS.JK	-NA-
Bakrieland Devel	INDO	ID1000088701	ELTY IJ	ELTY.JK	-NA-
First Real Estate	INDO	SG1U27933225	FIRT SP	FIRT.JK	-NA-
Intiland Development	INDO	ID1000116403	DILD IJ	DILD.JK	-NA-
Kawasan Industri	INDO	ID1000072507	KIJA IJ	KIJA.JK	-NA-

Constituent	Country	ISIN	Bloomberg	REUTERS	SNL
Lippo Karawaci	INDO	ID1000108905	LPKR IJ	LPKR.JK	-NA-
Pakuwon Jati	INDO	ID1000122500	PWON IJ	PWON.JK	-NA-
Sentul City	INDO	ID1000104201	BKSL IJ	BKSL.JK	-NA-
Summarecon	INDO	ID1000092406	SMRA IJ	SMRA.JK	-NA-
CapitaMalls Malaysia	MAL	MYL5180TO003	CMMT MK	CMMT.KL	-NA-
Eastern & Orient	MAL	MYL3417OO002	EAST MK	EAST.KL	-NA-
IGB *	MAL	MYL1597OO003	IGB MK	IGBS.KL	-NA-
IGB Real Estate	MAL	MYL5227TO002	IGBREIT MK	IGBS.KL	-NA-
IJM Land Bhd	MAL	MYL5215OO008	IJMLD MK	IJMLD.KL	-NA-
Glomac Bhd *	MAL	MYL5020OO002	GLMC MK	GLMC.KL	-NA-
Mah Sing Group	MAL	MYL8583OO006	MSGB MK	MSGB.KL	-NA-
Powerlong Real	CHN	KYG720051047	1238 HK	1238.HK	-NA-
Sinolink Worldwide	CHN	BMG8165B1028	1168 HK	1168.HK	-NA-
Renhe Commercial	CHN	KYG750041041	1387 HK	1387.HK	-NA-
Sino-Ocean Land	CHN	HK3377040226	3377 HK	3377.HK	-NA-
Shanghai Lujiazui	CHN	CNE000000HH6	900932 CH	600663.SS	-NA-
Poly (Hong Kong)	CHN	HK0119000674	119 HK	600119.SS	-NA-
Six Of October	CZE	EGS65851C015	OCDI EY	OCDI.CA	-NA-
Pavilion Real Estate	MAL	MYL5212TO004	PREIT MK	PREIT.KL	-NA-
UEM Sunrise	MAL	MYL5148OO001	UEMS MK	UEMS.KL	-NA-
YTL Land &	MAL	MYL2577OO004	YTLL MK	YTLL.KL	-NA-
SP Setia	MAL	MYL8664OO004	SPSB MK	SPSB.KL	-NA-
Tebrau Teguh Bhd	MAL	MYL1589OO000	TEB MK	TEB.KL	-NA-
KLCC Property	MAL	MYL5235SS008	KLCC MK	KCCP.KL	-NA-
Consorcio Ara *	MEX	MXP001161019	ARA* MM	ARA.MX	-NA-
Fibra Uno	MEX	MXCFFU000001	FUNO11 MM EquARA.MX itsNA-		-NA-
Desarrolladora	MEX	MX01HO000007	HOMEX* MM	HOMEX.MX	-NA-
Vista Land &	PHIL	PHY9382G1068	VLL PM	VLL.PS	-NA-
Filinvest Land	PHIL	PHY249161019	FLI PM	FLI.PS	-NA-
Megaworld	PHIL	PHY594811127	MEG PM	MEG.PS	-NA-
SM Prime Hldgs	PHIL	PHY8076N1120	SMPH PM	SMPH.PS	-NA-
Ayala Land	PHIL	PHY0488F1004	ALI PM	ALI.PS	-NA-
Robinson`s Land	PHIL	PHY731961264	RLC PM	RLC.PS	-NA-
Globe Trade Centre	POL	PLGTC0000037	GTC PW	GTCA.WA	GTC-WAR
Immofinanz AG	RUS	AT0000809058	IIA AV	IIA.AV	IIA-VIE
PIK Group	RUS	RU000A0JP7J7	PIKK RU	PIKK.RU	PIKK-RU
Acucap Properties	SAF	ZAE000037651	ACP SJ	ACP.J	-NA-
Arrowhead	SAF	ZAE000158119	AWB SJ	AWBJ.J	-NA-
Arrowhead	SAF	ZAE000158101	AWA SJ	AWAJ.J	-NA-
Capital Property	SAF	ZAE000001731	CPL SJ	CPLJ.J	-NA-
Fountainhead	SAF	ZAE000097416	FPT SJ	FPTJ.J	-NA-
Hyprop Investments	SAF	ZAE000003430	HYP SJ	HYPJ.J	-NA-
SA Corporate Real	SAF	ZAE000083614	SAC SJ	SACJ.J	-NA-
Redefine Properties	SAF	ZAE000143178	RDF SJ	RDFJ.J	-NA-
Resilient Prop Inc Fd	SAF	ZAE000043642	RES SJ	RESJ.J	-NA-
Growthpoint Prop Ltd	SAF	ZAE000179420	GRT SJ	GRTJ.J	-NA-
Emira Property Fund	SAF	ZAE000050712	EMI SJ	EMIJ.J	-NA-
Vukile Property Fund	SAF	ZAE000056370	VKE SJ	VKE.J	-NA-

European Public
Real Estate Association
Square de Meeus 23
1000 Brussels, Belgium
T +32 2739 1010
F +32 2739 1020
W www.epra.com
E info@epra.com

Data Vendor Codes - Index Constituents - Emerging Markets

Constituent	Country	ISIN	Bloomberg	REUTERS	SNL
Central Pattana	THAI	TH0481B10Z00	CPN TB	CPN.BK	-NA-
Land & Houses	THAI	TH0143010Z08	LH TB	LH.BK	-NA-
LPN Development	THAI	TH0456010Z04	LPN TB	LPN.BK	-NA-
Asian Property	THAI	TH0308010Y08	AP TB	AP.BK	-NA-
Amata Corp	THAI	TH0617A10Z08	AMATA TB	AMAT.BK	-NA-
Preuksa Real Estate	THAI	TH0878010Y00	PS TB	-NA-	-NA-
Property Perfect	THAI	TH0352A10Z07	PF TB	-NA-	-NA-
Quality Houses	THAI	TH0256A10Z04	QH TB	-NA-	-NA-
Sansiri	THAI	TH0577C10Z04	SIRI TB	-NA-	-NA-
SC Asset	THAI	TH0747A10Z01	SC TB	-NA-	-NA-
Siam Future	THAI	TH0699010003	SF TB	-NA-	-NA-
Supalai PCL	THAI	TH0371010Z05	SPALI TB	SPAL.BK	-NA-
WHA	THAI	TH3871010007	WHA TB	WHA.BK	-NA-
Ticon Industrial	THAI	TH0675010Z09	TICON TB	TICON.BK	-NA-
Alarko G.Yat.Ort *	TUR	TRAALGYO91Q5	ALGYO TI	ALGYO.IS	-NA-
Is Gayrimenkul	TUR	TRAISGYO91Q3	ISGYO TI	ISGYO.IS	-NA-
Aldar Properties	UAE	AEA002001013	ALDAR UH	ALDAR.UH	-NA-
Emaar Properties	UAE	AEE000301011	EMAAR UH	EMAAR.UH	-NA-
RAK Properties	UAE	AER000601016	RAKPROP UH	RAKPROP.UH	-NA-
Conygar Investment	AIM	GB0033698720	CIC LN	CIC.L	CPT-LON
Treveria	AIM	GB00B0RFL714	TRV LN	DTR.L	DTR-LON
Sirius Real Estate	AIM	GG00B1W3VF54	SRE LN	SRE.L	SRE-LON
LXB Retail	AIM	JE00B4MFKH73	LXB LN	LXB.L	LXB-LON
Songbird Estates	AIM	GB00B4MTF637	SBD LN	SBD.L	-NA-
Lok'N Store Group	AIM	GB0007276115	LOK LN	LOK.L	-NA-
Max Property Group	AIM	JE00B3CX6J86	MAX LN	MAX.L	-NA-
NewRiver Retail	AIM	GG00B4Z05859	NRR LN	NRR.L	-NA-
Unitech Corporate	AIM	IM00B1HWL911	UCP LN	UCP.L	-NA-
Cpn Retail Growth	THAI	TH0856010Y06	CPNRF TB	CPNRF.BK	-NA-
Shanghai Industrial	CHN	-NA-	563 HK	563.HK	-NA-
Macquarie Mexico	MEX	-NA-	FIBRAMQ MM	FIBRAMQ.MX	-NA-
Sinpas Gayrimenkul	TUR	TRESNGY00019	SNGYO TI	SNGYO.IS	-NA-
Hung Poo Real	TUR	TW0002536000	2536 TT	2536.TW	-NA-
Emlak Konut	TUR	TREEGYO00017	EKGYO TI	EKGYO.IS	-NA-

Constituent	Country	ISIN	Bloomberg	REUTERS	SNL

European Public
Real Estate Association
Square de Meeus 23
1000 Brussels, Belgium
T +32 2739 1010
F +32 2739 1020
W www.epra.com
E info@epra.com

Contacts

EPRA

Square de Meeus 23
B-1000 Brussels
Belgium
Tel: +32 2739 1010
Fax: +32 2739 1020
E-mail: info@epra.com
Website: www.epra.com

FTSE

London
Client Services FTSE
10 Paternoster Square
EC4M 7LS
London
Tel: +44 (0) 20 7866 1810

E-mail: info@ftse.com
Website: www.ftse.com

New York
Client Services FTSE
1270 Avenue of the Americas
28th Floor
New York, NY 10020
Tel: +1 866 551 0617

Hong Kong
Client Services FTSE
Suites 3506 - 3508,
35th Floor Two Exchange Square
8 Connaught Place
Central
Tel: +852 2164 3200

Paris
Client Services FTSE
18 rue du 4 Septembre
75002 Paris

Seattle
Client Services FTSE
1201 3rd Avenue
Suite 2500
Seattle, WA 98101
Tel: +1 866 551 0617

Sydney
Client Services FTSE
Level 36,Governor Phillip Tower
1 Farrer Place
Sydney, NSW 2000
Tel: +61 (0) 2 8823 3521

NAREIT

1875 Eye Street
N.W., Suite 600
Washington D.C., 20006
USA
Tel: +1 202 739 9400
Fax: +1 202 739 9401
E-mail: info@nareit.com
Website: www.nareit.com

EPRA Disclaimer

EPRA® does not intend this presentation to be a solicitation related to any particular company, nor does it intend to provide investment, legal or tax advice. Investors should consult with their own investment, legal or tax advisers regarding the appropriateness of investing in any of the securities or investment strategies discussed in this presentation. Nothing herein should be construed to be an endorsement by EPRA of any specific company or products or as an offer to sell or a solicitation to buy any security or other financial instrument or to participate in any trading strategy. EPRA expressly disclaims any liability for the accuracy, timeliness or completeness of data in this presentation. Unless otherwise indicated, all data are derived from, and apply only to, publicly traded securities. Any investment returns or performance data (past, hypothetical, or otherwise) are not necessarily indicative of future returns or performance.

NAREIT Disclaimer

NAREIT® does not intend this presentation to be a solicitation related to any particular company, nor does it intend to provide investment, legal or tax advice. Investors should consult with their own investment, legal or tax advisers regarding the appropriateness of investing in any of the securities or investment strategies discussed in this presentation. Nothing herein should be construed to be an endorsement by NAREIT of any specific company or products or as an offer to sell or a solicitation to buy any security or other financial instrument or to participate in any trading strategy. NAREIT expressly disclaims any liability for the accuracy, timeliness or completeness of data in this presentation. Unless otherwise indicated, all data are derived from, and apply only to, publicly traded securities. Any investment returns or performance data (past, hypothetical, or otherwise) are not necessarily indicative of future returns or performance.

FTSE Disclaimer

© 2017 London Stock Exchange Group plc and its applicable group undertakings (the “LSE Group”). The LSE Group includes (1) FTSE International Limited (“FTSE”), (2) Frank Russell Company (“Russell”), (3) FTSE TMX Global Debt Capital Markets Inc. and FTSE TMX Global Debt Capital Markets Limited (together, “FTSE TMX”) and (4) MTSNext Limited (“MTSNext”). All rights reserved.
FTSE Russell® is a trading name of FTSE, Russell, FTSE TMX and MTS Next Limited. “FTSE®”, “Russell®”, “FTSE Russell®” “MTS®”, “FTSE TMX®”, “FTSE4Good®” and “ICB®” and all other trademarks and service marks used herein (whether registered or unregistered) are trade marks and/or service marks owned or licensed by the applicable member of the LSE Group or their respective licensors and are owned, or used under licence, by FTSE, Russell, MTSNext, or FTSE TMX.
The FTSE EPRA/NAREIT Global Index Series is calculated by FTSE in association with EPRA and NAREIT. EPRA® is a trade mark of European Public Real Estate Association (“Partner”). NAREIT® is a trade mark of National Association of Real Estate Investment Trusts (“Partner”). All rights in and to the FTSE EPRA/NAREIT Global Index Series (“Index”) vest in FTSE and/or its relevant Partner(s).
All information is provided for information purposes only. Every effort is made to ensure that all information given in this publication is accurate, but no responsibility or liability can be accepted by any member of the LSE Group nor their respective directors, officers, employees, partners or licensors for any errors or for any loss from use of this publication or any of the information or data contained herein.
No part of this information may be reproduced, stored in a retrieval system or transmitted in any form or by any means, electronic, mechanical, photocopying, recording or otherwise, without prior written permission of the applicable member of the LSE Group. Use and distribution of the LSE Group index data and the use of their data to create financial products require a licence from FTSE Russell and/or their respective licensors.

EPRA
EUROPEAN PUBLIC
REAL ESTATE ASSOCIATION

Square de Meeus 23
B-1000 Brussels
Belgium

T +32 (0)2 739 1010
F +32 (0)2 739 1020
www.epra.com