EPRA RESEARCH

European Public Real Estate Association

Monthly Statistical Bulletin

April 2013

Square de Meeus 23 • B-1000 Brussels • Belgium • www.epra.com

In association with: NAREIT FTSE THE INDEX COMPANY

Graph 1: Global Real Estate vs Equities & Bonds - Total Returns (EUR) Rolling 36 Months Performance

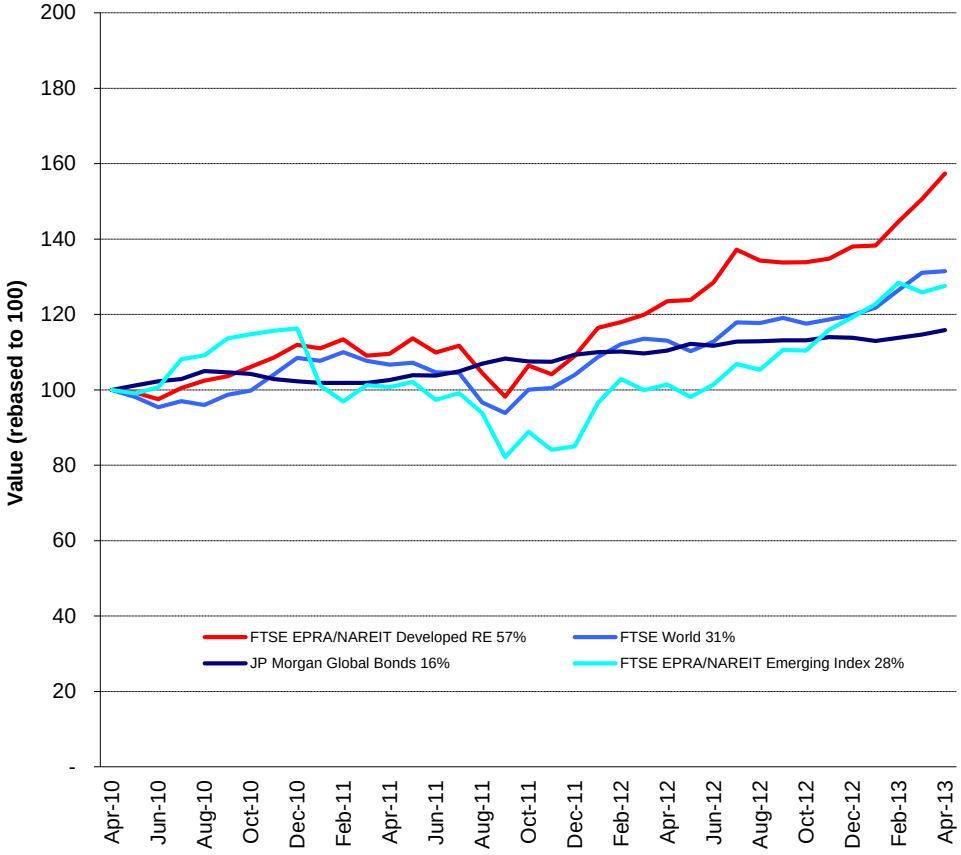

Comment

The FTSE EPRA/NAREIT Global RE Index is free float weighted. Full details of the free float weightings for each company are downloadable from the www.epra.com website. The ground rules are also available from the website.

Index downloads are available to the members of the association on a daily basis from www.epra.com. FTSE offer a constituent product that enables users to accurately benchmark against the FTSE EPRA/NAREIT Global Real Estate Index series. For more information, contact FTSE at info@ftse.com.

* Companies marked with * throughout the bulletin are tax transparent.

All calculated returns in the bulletin are geometric means.

Square de Meeus 23 ■ B-1000 Brussels, Belgium ■ T +32 2739 1010 ■ F +32 2739 1020 ■ E info@epra.com ■ W www.epra.com

Contents

Page	**5**	**Part I - Total Markets**
Page	**7**	**Section 1.1 - Size of the total real estate market - Developed Markets**
Page	**9**	**Section 1.2 - Size of the total real estate market - Emerging Markets**
Page	**12**	**Part II - Global Markets (Developed plus Emerging)**
Page	**13**	**Section 2.1 - FTSE EPRA/NAREIT Global Index**
Page	14	Dividend Yield Indices
Page	16	Indices Performance
Page	**22**	**Section 2.2 - FTSE EPRA/NAREIT Global REIT/Non-REIT Index**
Page	**39**	**Part III - Developed Markets**
Page	**40**	**Section 3.1 - FTSE EPRA/NAREIT Developed Index**
Page	42	Dividend Yield Indices
Page	46	Indices Performance
Page	56	Asset Class Comparison
Page	57	Top 20 Constituents, Market Cap Breakdown
Page	58	Top / Bottom 20 Performers
Page	**59**	**Section 3.2 - FTSE EPRA/NAREIT Developed Asia Index**
Page	61	Dividend Yield Indices
Page	62	Corporate Actions & Dividends
Page	65	Stock Performance
Page	69	Indices Performance
Page	78	Asset Class Comparison
Page	79	Top 20 Constituents, Market Cap Breakdown
Page	80	Top / Bottom 20 Performers
Page	**82**	**Section 3.3 - FTSE EPRA/NAREIT Developed Europe and EMEA Index**
Page	84	Dividend Yield Indices
Page	85	Corporate Actions & Dividends
Page	88	Stock Performance
Page	92	Bond Performance
Page	97	Futures
Page	98	Indices Performance
Page	116	Asset Class Comparison
Page	118	Top 20 Constituents, Market Cap Breakdown
Page	119	Top / Bottom 20 Performers
Page	**121**	**Section 3.4 - FTSE EPRA/NAREIT Developed North America Index**
Page	123	Dividend Yield Indices
Page	124	Corporate Actions & Dividends
Page	129	Stock Performance
Page	134	Indices Performance
Page	137	Asset Class Comparison
Page	138	Top 20 Constituents, Market Cap Breakdown
Page	139	Top / Bottom 20 Performers
Page	**141**	**Section 3.5 - FTSE EPRA/NAREIT Developed REIT/Non-REIT Index Series**
Page	**164**	**Section 3.6 - FTSE EPRA/NAREIT Developed Investment Focus Index Series**
Page	**177**	**Section 3.7 - FTSE EPRA/NAREIT Developed Sector Index Series**

For an explanation of the graphs and details on the calculation, please refer to Section 8.1.

A disclaimer applies to this document. Please refer to page 333.

Square de Meeus 23 ■ B-1000 Brussels, Belgium ■ T +32 2739 1010 ■ F +32 2739 1020 ■ E info@epra.com ■ W www.epra.com

Contents

Page	**210**	**Part IV - Emerging Markets**
Page	**211**	**Section 4.1 - FTSE EPRA/NAREIT Emerging Markets Index Index Series**
Page	213	Dividend Yield Indices
Page	215	Corporate Actions & Dividends
Page	224	Stock Performance
Page	225	Indices Performance
Page	240	Top 20 Constituents, Market Cap Breakdown
Page	241	Top / Bottom 20 Performers
Page	**243**	**Section 4.2 - FTSE EPRA/NAREIT Emerging REIT/Non-REIT Index Series**
Page	**251**	**Section 4.3 - FTSE EPRA/NAREIT Emerging Sector Index Series**
Page	**256**	**Section 4.4 - FTSE EPRA/NAREIT AIM Index Series**
Page	258	Dividend Yield Indices
Page	259	Corporate Actions & Dividends
Page	262	Stock Performance
Page	263	Indices Performance
Page	265	Top 20 Constituents, Market Cap Breakdown
Page	266	Top / Bottom 20 Performers
Page	**268**	**Part V - Customised Indices**
Page	**269**	**Section 5.1 - FTSE EPRA/NAREIT Custom Liquid Index Series**
Page	**284**	**Part VI - Correlations**
Page	**285**	**Section 6.1 - Risk/Return Profiles and Correlations - Developed Markets**
Page	**297**	**Section 6.2 - Risk/Return Profiles and Correlations - Emerging Markets**
Page	**303**	**Part VII - Currency Exchange**
Page	**310**	**Part VIII - Appendices & Disclosures**
Page	**311**	**Section 8.1 - Details on Methodology**
Page	**314**	**Section 8.2 - Data Vendor Codes**
Page	**332**	**Contacts**
Page	**333**	**Disclaimer**

For an explanation of the graphs and details on the calculation, please refer to Section 8.1.

A disclaimer applies to this document. Please refer to page 333.

Square de Meeus 23 ■ B-1000 Brussels, Belgium ■ T +32 2739 1010 ■ F +32 2739 1020 ■ E info@epra.com ■ W www.epra.com

Part I

Total Markets

Square de Meeus 23 ■ B-1000 Brussels, Belgium ■ T +32 2739 1010 ■ F +32 2739 1020 ■ E info@epra.com ■ W www.epra.com

Section 1.1

Size of the total real estate market - Developed Markets

Square de Meeus 23 ■ B-1000 Brussels, Belgium ■ T +32 2739 1010 ■ F +32 2739 1020 ■ E info@epra.com ■ W www.epra.com

Size of the total real estate market - Developed Markets

Countries	2011 GDP ($ Bn) ($ Bn)	2011 GDP per capita ($ Bn)	2011 Real Estate ($ Bn)	Apr-13 Total Listed ($ Bn)	Apr-13 Number of Companies	Apr-13 Index Market Cap ($ Bn)	Apr-13 Total RE v Listed RE (%)	Apr-13 Stock Market ($ Bn)	Apr-13 Stk Mkt v Listed RE (%)
Asia									
Australia	1,183.19	54,993.93	532.44	131.07	162	87	24.62%	1,434.25	9.14%
Hong Kong	232.83	32,842.93	104.77	33.11	198	106	31.60%	3,338.17	0.99%
Japan	5,485.34	42,994.83	2,468.40	274.69	272	164	11.13%	4,395.24	6.25%
New Zealand	131.37	30,899.42	59.12	7.07	18	1	11.96%	53.13	13.31%
Singapore	211.69	41,176.54	952.62	145.92	115	50	15.32%	630.78	23.13%
South Korea	1,010.92	20,786.88	454.91	0.29	27	-	0.06%	1,099.84	0.03%
Total Asia-Pacific	**8,255.33**	**-**	**4,572.25**	**592.16**	**792**	**408**	**12.95%**	**10,951.40**	**5.41%**
Europe									
Austria	398.26	48,487.42	179.22	10.07	13	2	5.62%	111.70	9.01%
Belgium	491.46	47,153.67	221.16	9.21	30	5	4.16%	315.84	2.92%
Denmark	323.95	58,735.07	145.78	1.30	40	-	0.89%	260.83	0.50%
Finland	250.86	47,740.23	112.89	3.42	8	2	3.03%	172.53	1.98%
France	2,681.04	41,285.66	1,206.47	64.56	122	38	5.35%	1,782.55	3.62%
Germany	3,447.77	42,223.07	1,551.50	68.25	169	13	4.40%	1,597.94	4.27%
Greece	301.90	28,087.57	135.86	2.63	24	0	1.93%	45.98	5.72%
Ireland	219.47	47,472.71	98.76	-	3	-	0.00%	126.25	0.00%
Italy	2,143.61	35,295.61	964.62	2.34	20	1	0.24%	536.82	0.44%
Luxembourg	54.92	110,362.54	24.71	0.00	7	-	0.00%	20.62	0.00%
Netherlands	813.17	49,066.83	365.93	9.40	15	7	2.57%	312.32	3.01%
Norway	439.99	94,090.76	197.99	2.84	17	1	1.43%	291.23	0.97%
Portugal	235.12	21,903.84	105.80	0.02	9	-	0.02%	76.66	0.02%
Spain	1,455.32	31,294.62	654.89	7.05	33	-	1.08%	602.87	1.17%
Sweden	484.52	53,394.33	218.03	20.13	41	10	9.23%	630.78	3.19%
Switzerland	583.71	75,117.17	262.67	10.67	32	11	4.06%	1,369.52	0.78%
United Kingdom	2,356.71	37,799.67	1,060.52	60.38	138	54	5.69%	3,526.55	1.71%
Total Europe	**16,681.77**	**-**	**7,506.80**	**272.26**	**721**	**144**	**3.63%**	**11,780.96**	**2.31%**

Please refer to page 312 for further details on calculation methodology.

Square de Meeus 23 ■ B-1000 Brussels, Belgium ■ T +32 2739 1010 ■ F +32 2739 1020 ■ E info@epra.com ■ W www.epra.com

Size of the total real estate market - Developed Markets

Countries	2011 GDP ($ Bn) ($ Bn)	2011 GDP per capita ($ Bn)	2011 Real Estate ($ Bn)	Apr-13 Total Listed ($ Bn)	Apr-13 Number of Companies	Apr-13 Index Market Cap ($ Bn)	Apr-13 Total RE v Listed RE (%)	Apr-13 Stock Market ($ Bn)	Apr-13 Stk Mkt v Listed RE (%)
Middle East									
Israel	443.09	59,781.81	199.39	14.62	153	1	0.73%	40.82	28.68%
Total EMEA	**17,124.86**	**-**	**7,706.19**	**286.88**	**874**	**145**	**3.72%**	**11,821.78**	**2.43%**
North America									
Canada	1,585.32	46,959.65	713.39	96.17	129	52	13.48%	1,916.80	5.02%
United States	14,523.93	46,972.67	6,535.77	1,089.55	858	525	16.67%	18,858.00	5.78%
Total North America	**16,109.25**	**-**	**7,249.16**	**1,185.72**	**987**	**578**	**16.36%**	**20,774.80**	**5.71%**
Total Developed Markets	**41,489.43**	**-**	**19,527.60**	**2,064.76**	**2,653**	**1,130**	**10.57%**	**43,547.99**	**4.74%**

Please refer to page 312 for further details on calculation methodology.

Square de Meeus 23 ■ B-1000 Brussels, Belgium ■ T +32 2739 1010 ■ F +32 2739 1020 ■ E info@epra.com ■ W www.epra.com

Section 1.2

Size of the total real estate market - Emerging Markets

Square de Meeus 23 ■ B-1000 Brussels, Belgium ■ T +32 2739 1010 ■ F +32 2739 1020 ■ E info@epra.com ■ W www.epra.com

Size of the total real estate market - Emerging Markets

Countries	2011 GDP ($ Bn) ($ Bn)	2011 GDP per capita ($ Bn)	2011 Real Estate ($ Bn)	Apr-13 Total Listed ($ Bn)	Apr-13 Number of Companies	Apr-13 Index Market Cap ($ Bn)	Apr-13 Total RE v Listed RE (%)	Apr-13 Stock Market ($ Bn)	Apr-13 Stk Mkt v Listed RE (%)
Asia-Pacific									
China	6,156.99	4,628.78	1,572.58	125.76	192	44	0.80%	3,056.42	4.11%
India	1,639.11	1,397.32	280.85	25.25	188	3	0.90%	1,215.33	2.08%
Indonesia	710.08	2,917.47	155.50	27.23	64	12	1.75%	501.50	5.43%
Malaysia	252.77	8,940.18	80.40	47.02	131	6	5.85%	476.10	9.88%
Pakistan	185.78	1,093.10	29.33	-	6	-	0.00%	-	0.00%
Philippines	200.81	2,009.96	38.84	39.54	59	11	10.18%	253.29	15.61%
Taiwan	340.46	14,726.15	127.89	18.16	87	0	1.42%	854.33	2.13%
Thailand	313.94	4,733.03	80.78	60.02	113	9	7.43%	460.79	13.03%
Total Asia-Pacific	**9,799.94**		**2,366.18**	**343.00**	**840**	**85**	**14.50%**	**6,817.75**	**5.03%**
Europe, Middle East & Africa									
Czech Republic	208.48	20,436.82	87.35	-	3	-	0.00%	33.18	0.00%
Egypt	211.56	2,607.76	44.63	5.17	48	0	1.16%	41.39	12.50%
Hungary	135.35	13,546.75	49.45	-	7	-	0.00%	19.55	0.00%
Morocco	94.40	2,983.89	20.83	-	5	-	0.00%	40.82	0.00%
Poland	485.85	12,631.68	173.41	3.11	50	2	0.18%	164.96	1.89%
Russia	1,599.98	11,227.91	549.06	-	37	-	0.00%	716.08	0.00%
South Africa	356.34	7,111.73	105.02	38.24	51	18	3.64%	40.82	39.65%
Turkey	725.28	9,322.83	233.94	8.50	39	2	0.36%	328.36	2.59%
United Arab Emirates	318.94	66.77	19.83	14.21	12	5	7.16%	40.82	17.50%
Total EMEA	**4,136.18**		**1,283.52**	**69.23**	**252**	**27**	**5.39%**	**1,425.97**	**4.86%**

Please refer to page 312 for further details on calculation methodology.

Square de Meeus 23 ■ B-1000 Brussels, Belgium ■ T +32 2739 1010 ■ F +32 2739 1020 ■ E info@epra.com ■ W www.epra.com

Size of the total real estate market - Emerging Markets

Countries	2011 GDP ($ Bn) ($ Bn)	2011 GDP per capita ($ Bn)	2011 Real Estate ($ Bn)	Apr-13 Total Listed ($ Bn)	Apr-13 Number of Companies	Apr-13 Index Market Cap ($ Bn)	Apr-13 Total RE v Listed RE (%)	Apr-13 Stock Market ($ Bn)	Apr-13 Stk Mkt v Listed RE (%)
Americas									
Brazil	2,123.19	11,549.85	735.51	55.11	52	22	0.75%	1,174.52	4.69%
Chile	216.81	13,696.89	79.50	5.53	42	-	0.70%	326.65	1.69%
Colombia	290.54	7,099.92	85.58	-	1	-	0.00%	244.56	0.00%
Mexico	1,057.31	10,073.44	349.95	10.74	17	1	0.31%	540.27	1.99%
Peru	154.93	5,710.61	42.44	-	13	-	0.00%	100.25	0.00%
Total Americas	**3,842.77**		**1,292.98**	**71.38**	**125**	**22**	**5.52%**	**2,386.25**	**2.99%**
Total Emerging Markets	**17,778.89**		**4,942.67**	**483.61**	**1,217**	**134**	**9.78%**	**10,629.97**	**4.55%**
World	**59,268.33**		**24,470.27**	**2,548.37**	**3,870**	**1,264**	**10.41%**	**54,177.95**	**4.70%**

Please refer to page 312 for further details on calculation methodology.

Square de Meeus 23 ■ B-1000 Brussels, Belgium ■ T +32 2739 1010 ■ F +32 2739 1020 ■ E info@epra.com ■ W www.epra.com

Part II

Global Markets
(Developed plus Emerging)

Square de Meeus 23 ■ B-1000 Brussels, Belgium ■ T +32 2739 1010 ■ F +32 2739 1020 ■ E info@epra.com ■ W www.epra.com

Section 2.1

FTSE EPRA/NAREIT Global Index Series

Square de Meeus 23 ■ B-1000 Brussels, Belgium ■ T +32 2739 1010 ■ F +32 2739 1020 ■ E info@epra.com ■ W www.epra.com

FTSE EPRA/NAREIT Global Index Series

Graph 2: Dividend Yields

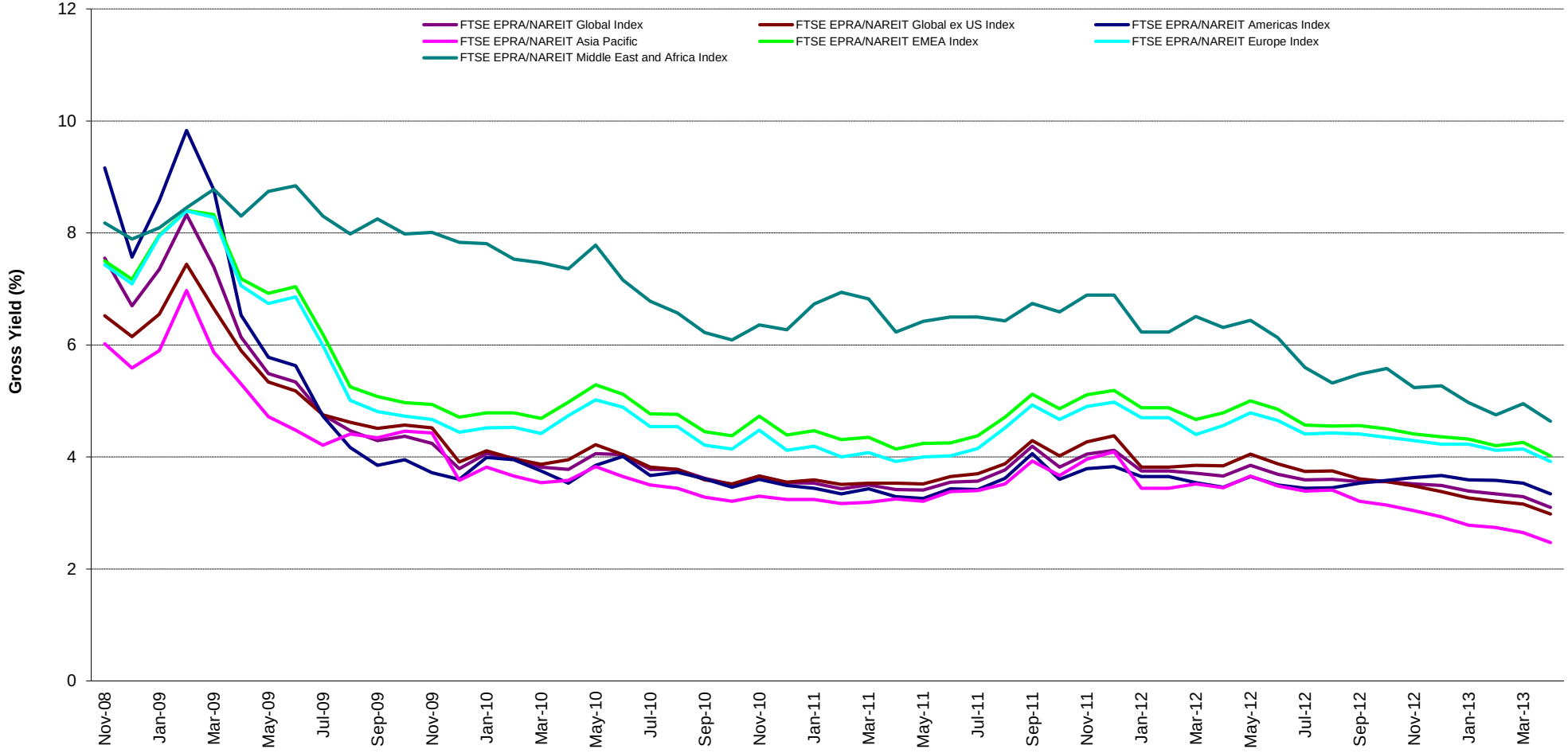

Square de Meeus 23 ■ B-1000 Brussels, Belgium ■ T +32 2739 1010 ■ F +32 2739 1020 ■ E info@epra.com ■ W www.epra.com

Graph 3: Global Index - Regional Breakdown by Market Cap

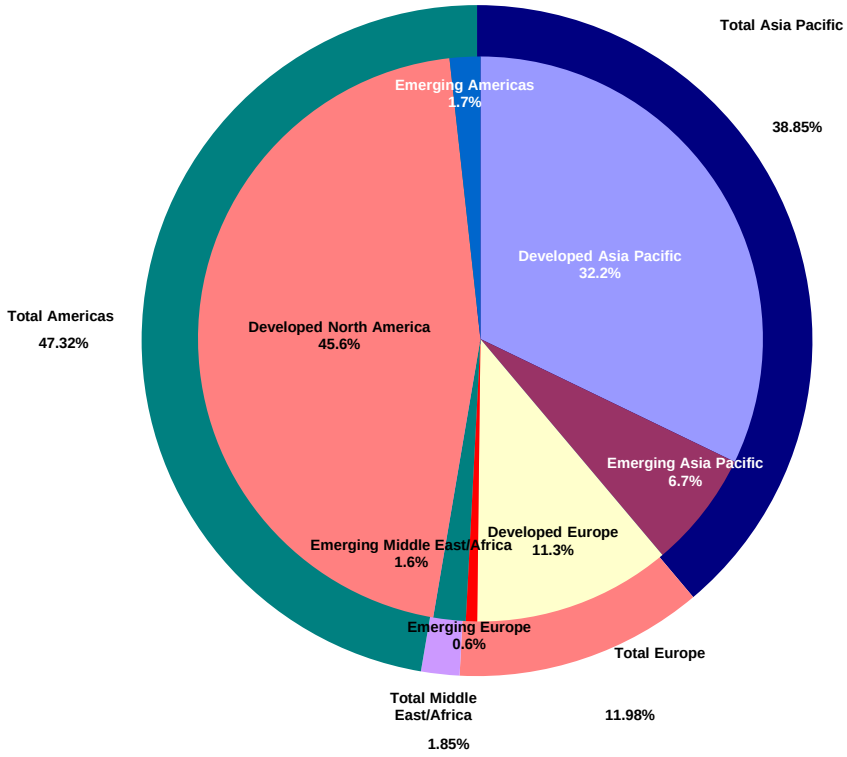

Square de Meeus 23 ■ B-1000 Brussels, Belgium ■ T +32 2739 1010 ■ F +32 2739 1020 ■ E info@epra.com ■ W www.epra.com

FTSE EPRA/NAREIT Global Index Series - Index Performance

Gross Total Return Index Description	Curr	Close Value Apr-13	Free Float Mkt Cap Ccy (m) Apr-13	Free Float Mkt Cap (%) Weight Apr-13	Div Yld (%) Apr-13	Total Rtn (%) - 20 Yrs *	Total Rtn (%) - 10 Yrs *	Total Rtn (%) - 5 Yrs *	Total Rtn (%) - 3 Yrs *	Total Rtn (%) - 1 Yr	Total Rtn (%) QTD	Total Rtn (%) Apr-13	Total Rtn (%) YTD	10 Yrs Vlty (%)	36M Vlty (%)
Global Index	EUR	2,081.80	961,991.09	100.00	3.10	-NA-	-NA-	6.90	15.56	27.28	4.16	4.16	13.19	-NA-	11.51
Global ex US Index	EUR	2,091.69	563,755.31	58.60	2.98	-NA-	-NA-	5.12	14.39	32.83	4.24	4.24	11.82	-NA-	12.73
Asia Pacific	EUR	2,277.09	373,427.44	38.82	2.47	-NA-	-NA-	6.63	16.70	42.63	4.36	4.36	15.99	-NA-	14.52
EMEA Index	EUR	1,718.30	133,699.73	13.90	4.02	-NA-	-NA-	1.96	12.65	25.17	5.90	5.90	6.93	-NA-	13.79
Europe Index	EUR	1,627.32	115,127.02	11.97	3.92	-NA-	-NA-	0.45	12.27	24.17	5.80	5.80	5.54	-NA-	14.58
Middle East and Africa Index	EUR	2,917.85	18,572.71	1.93	4.64	-NA-	-NA-	20.21	15.99	31.87	6.51	6.51	16.66	-NA-	16.59
Americas Index	EUR	2,071.15	454,863.92	47.28	3.34	-NA-	-NA-	9.24	15.61	17.26	3.49	3.49	12.92	-NA-	13.15
Global Index	USD	2,164.29	1,268,280.94	100.00	3.10	-NA-	-NA-	3.40	15.23	26.78	6.94	6.94	13.19	-NA-	18.04
Global ex US Index	USD	2,174.48	743,250.24	58.60	2.98	-NA-	-NA-	1.68	14.07	32.32	7.02	7.02	11.82	-NA-	20.40
Asia Pacific	USD	2,367.44	492,323.58	38.82	2.47	-NA-	-NA-	3.14	16.37	42.07	7.15	7.15	15.99	-NA-	20.78
EMEA Index	USD	1,785.87	176,268.60	13.90	4.02	-NA-	-NA-	-1.38	12.32	24.68	8.73	8.73	6.93	-NA-	22.98
Europe Index	USD	1,691.21	151,782.49	11.97	3.92	-NA-	-NA-	-2.84	11.94	23.68	8.63	8.63	5.53	-NA-	23.95
Middle East and Africa Index	USD	3,034.41	24,486.11	1.93	4.64	-NA-	-NA-	16.28	15.67	31.35	9.35	9.35	16.66	-NA-	20.75
Americas Index	USD	2,153.36	599,688.76	47.28	3.34	-NA-	-NA-	5.66	15.29	16.80	6.25	6.25	12.92	-NA-	17.20
Global Index	GBP	2,241.06	814,883.18	100.00	3.10	-NA-	-NA-	8.45	14.59	32.27	4.33	4.33	18.22	-NA-	12.72
Global ex US Index	GBP	2,251.61	477,545.71	58.60	2.98	-NA-	-NA-	6.65	13.43	38.05	4.41	4.41	16.79	-NA-	15.01
Asia Pacific	GBP	2,451.41	316,322.82	38.82	2.47	-NA-	-NA-	8.18	15.72	48.23	4.54	4.54	21.14	-NA-	15.93
EMEA Index	GBP	1,849.21	113,254.34	13.90	4.02	-NA-	-NA-	3.43	11.70	30.09	6.08	6.08	11.68	-NA-	17.39
Europe Index	GBP	1,751.20	97,521.77	11.97	3.92	-NA-	-NA-	1.90	11.32	29.05	5.98	5.98	10.22	-NA-	18.28
Middle East and Africa Index	GBP	3,142.04	15,732.57	1.93	4.64	-NA-	-NA-	21.96	15.03	37.05	6.68	6.68	21.84	-NA-	17.78
Americas Index	GBP	2,229.74	385,306.02	47.28	3.34	-NA-	-NA-	10.83	14.65	21.86	3.66	3.66	17.93	-NA-	12.64

*** -20, -10, -5 & -3 Years Total Returns are annualised. The Global and Emerging Markets Indices history goes back to February 2005.**

Square de Meeus 23 ■ B-1000 Brussels, Belgium ■ T +32 2739 1010 ■ F +32 2739 1020 ■ E info@epra.com ■ W www.epra.com

FTSE EPRA/NAREIT Global Index Series - Index Performance

Gross Total Return Index Description	Curr	Close Value Apr-13	Free Float Mkt Cap Ccy (m) Apr-13	Free Float Mkt Cap (%) Weight Apr-13	Div Yld (%) Apr-13	Total Rtn (%) - 20 Yrs *	Total Rtn (%) - 10 Yrs *	Total Rtn (%) - 5 Yrs *	Total Rtn (%) - 3 Yrs *	Total Rtn (%) - 1 Yr	Total Rtn (%) QTD	Total Rtn (%) Apr-13	Total Rtn (%) YTD	10 Yrs Vlty (%)	36M Vlty (%)
Global Index	JPY	2,059.73	123,543,246.05	100.00	3.10	-NA-	-NA-	1.15	16.60	54.67	10.79	10.79	27.52	-NA-	21.13
Global ex US Index	JPY	2,069.42	72,400,005.73	58.60	2.98	-NA-	-NA-	-0.53	15.43	61.42	10.88	10.88	25.98	-NA-	23.42
Asia Pacific	JPY	2,253.06	47,957,240.04	38.82	2.47	-NA-	-NA-	0.89	17.76	73.32	11.02	11.02	30.67	-NA-	24.24
EMEA Index	JPY	1,699.59	17,170,323.99	13.90	4.02	-NA-	-NA-	-3.53	13.66	52.11	12.65	12.65	20.47	-NA-	24.90
Europe Index	JPY	1,609.50	14,785,132.00	11.97	3.92	-NA-	-NA-	-4.96	13.27	50.89	12.54	12.54	18.89	-NA-	25.79
Middle East and Africa Index	JPY	2,887.81	2,385,191.99	1.93	4.64	-NA-	-NA-	13.75	17.05	60.25	13.29	13.29	31.43	-NA-	23.13
Americas Index	JPY	2,049.32	58,415,682.02	47.28	3.34	-NA-	-NA-	3.36	16.66	42.50	10.08	10.08	27.21	-NA-	20.10
Global Index	AUD	1,364.32	1,221,785.76	100.00	3.10	-NA-	-NA-	1.25	11.12	27.14	7.40	7.40	13.21	-NA-	8.91
Global ex US Index	AUD	1,370.74	716,002.68	58.60	2.98	-NA-	-NA-	-0.43	10.00	32.70	7.48	7.48	11.84	-NA-	10.31
Asia Pacific	AUD	1,492.37	474,275.00	38.82	2.47	-NA-	-NA-	1.00	12.22	42.48	7.62	7.62	16.00	-NA-	11.61
EMEA Index	AUD	1,125.77	169,806.59	13.90	4.02	-NA-	-NA-	-3.43	8.31	25.04	9.20	9.20	6.95	-NA-	13.54
Europe Index	AUD	1,066.10	146,218.14	11.97	3.92	-NA-	-NA-	-4.86	7.95	24.04	9.10	9.10	5.55	-NA-	14.78
Middle East and Africa Index	AUD	1,912.82	23,588.45	1.93	4.64	-NA-	-NA-	13.87	11.54	31.73	9.82	9.82	16.68	-NA-	13.67
Americas Index	AUD	1,357.42	577,704.17	47.28	3.34	-NA-	-NA-	3.47	11.17	17.14	6.71	6.71	12.94	-NA-	11.00

*** -20, -10, -5 & -3 Years Total Returns are annualised. The Global and Emerging Markets Indices history goes back to February 2005.**

Square de Meeus 23 ■ B-1000 Brussels, Belgium ■ T +32 2739 1010 ■ F +32 2739 1020 ■ E info@epra.com ■ W www.epra.com

FTSE EPRA/NAREIT Global Index Series - Index Performance

Net Total Return Index Description	Curr	Close Value Apr-13	Free Float Mkt Cap Ccy (m) Apr-13	Free Float Mkt Cap (%) Weight Apr-13	Div Yld (%) Apr-13	Total Rtn (%) - 20 Yrs * - 20 Yrs *	Total Rtn (%) - 10 Yrs * - 10 Yrs *	Total Rtn (%) - 5 Yrs * - 5 Yrs *	Total Rtn (%) - 3 Yrs * - 3 Yrs *	Total Rtn (%) - 1 Yr - 1 Yr	Total Rtn (%) QTD QTD	Total Rtn (%) Apr-13 Apr-13	Total Rtn (%) YTD YTD	10 Yrs Vlty (%) Vlty (%)	36M Vlty (%) Vlty (%)
Global Index	EUR	2,018.87	961,991.09	100.00	2.52	-NA-	-NA-	-NA-	14.83	26.45	4.09	4.09	12.97	-NA-	11.51
Global ex US Index	EUR	2,059.57	563,755.31	58.60	2.68	-NA-	-NA-	-NA-	14.01	32.35	4.16	4.16	11.68	-NA-	12.74
Asia Pacific	EUR	2,270.06	373,427.44	38.82	2.41	-NA-	-NA-	-NA-	16.62	42.50	4.36	4.36	15.97	-NA-	14.52
EMEA Index	EUR	1,659.90	133,699.73	13.90	3.31	-NA-	-NA-	-NA-	11.80	24.10	5.62	5.62	6.56	-NA-	13.81
Europe Index	EUR	1,568.71	115,127.02	11.97	3.19	-NA-	-NA-	-NA-	11.36	23.09	5.48	5.48	5.15	-NA-	14.60
Middle East and Africa Index	EUR	2,869.08	18,572.71	1.93	4.01	-NA-	-NA-	-NA-	15.68	30.87	6.48	6.48	16.35	-NA-	16.59
Americas Index	EUR	1,961.70	454,863.92	47.28	2.38	-NA-	-NA-	-NA-	14.42	16.06	3.44	3.44	12.59	-NA-	13.16
Global Index	USD	2,098.90	1,268,280.94	100.00	2.52	-NA-	-NA-	-NA-	14.50	25.95	6.87	6.87	12.97	-NA-	18.06
Global ex US Index	USD	2,141.14	743,250.24	58.60	2.68	-NA-	-NA-	-NA-	13.69	31.83	6.94	6.94	11.68	-NA-	20.42
Asia Pacific	USD	2,360.12	492,323.58	38.82	2.41	-NA-	-NA-	-NA-	16.29	41.95	7.15	7.15	15.97	-NA-	20.78
EMEA Index	USD	1,725.33	176,268.60	13.90	3.31	-NA-	-NA-	-NA-	11.48	23.62	8.44	8.44	6.56	-NA-	23.03
Europe Index	USD	1,630.46	151,782.49	11.97	3.19	-NA-	-NA-	-NA-	11.03	22.61	8.30	8.30	5.15	-NA-	24.01
Middle East and Africa Index	USD	2,983.65	24,486.11	1.93	4.01	-NA-	-NA-	-NA-	15.36	30.36	9.32	9.32	16.35	-NA-	20.76
Americas Index	USD	2,039.57	599,688.76	47.28	2.38	-NA-	-NA-	-NA-	14.10	15.61	6.20	6.20	12.59	-NA-	17.22
Global Index	GBP	2,173.35	814,883.18	100.00	2.52	-NA-	-NA-	-NA-	13.87	31.41	4.27	4.27	17.99	-NA-	12.73
Global ex US Index	GBP	2,217.09	477,545.71	58.60	2.68	-NA-	-NA-	-NA-	13.06	37.55	4.34	4.34	16.64	-NA-	15.03
Asia Pacific	GBP	2,443.83	316,322.82	38.82	2.41	-NA-	-NA-	-NA-	15.65	48.10	4.54	4.54	21.12	-NA-	15.93
EMEA Index	GBP	1,786.53	113,254.34	13.90	3.31	-NA-	-NA-	-NA-	10.86	28.98	5.79	5.79	11.29	-NA-	17.45
Europe Index	GBP	1,688.29	97,521.77	11.97	3.19	-NA-	-NA-	-NA-	10.42	27.93	5.65	5.65	9.81	-NA-	18.34
Middle East and Africa Index	GBP	3,089.49	15,732.57	1.93	4.01	-NA-	-NA-	-NA-	14.72	36.01	6.66	6.66	21.52	-NA-	17.79
Americas Index	GBP	2,111.91	385,306.02	47.28	2.38	-NA-	-NA-	-NA-	13.47	20.62	3.61	3.61	17.58	-NA-	12.66

*** -20, -10, -5 & -3 Years Total Returns are annualised. The Global and Emerging Markets Indices history goes back to February 2005.**

Square de Meeus 23 ■ B-1000 Brussels, Belgium ■ T +32 2739 1010 ■ F +32 2739 1020 ■ E info@epra.com ■ W www.epra.com

FTSE EPRA/NAREIT Global Index Series - Index Performance

Net Total Return Index Description	Curr	Close Value Apr-13	Free Float Mkt Cap Ccy (m) Apr-13	Free Float Mkt Cap (%) Weight Apr-13	Div Yld (%) Apr-13	Total Rtn (%) - 20 Yrs *	Total Rtn (%) - 10 Yrs *	Total Rtn (%) - 5 Yrs *	Total Rtn (%) - 3 Yrs *	Total Rtn (%) - 1 Yr	Total Rtn (%) QTD	Total Rtn (%) Apr-13	Total Rtn (%) YTD	10 Yrs Vlty (%)	36M Vlty (%)
Global Index	JPY	1,997.50	123,543,246.05	100.00	2.52	-NA-	-NA-	-NA-	15.87	53.66	10.73	10.73	27.27	-NA-	21.14
Global ex US Index	JPY	2,037.70	72,400,005.73	58.60	2.68	-NA-	-NA-	-NA-	15.04	60.83	10.80	10.80	25.82	-NA-	23.44
Asia Pacific	JPY	2,246.09	47,957,240.04	38.82	2.41	-NA-	-NA-	-NA-	17.68	73.17	11.01	11.01	30.65	-NA-	24.24
EMEA Index	JPY	1,641.97	17,170,323.99	13.90	3.31	-NA-	-NA-	-NA-	12.81	50.82	12.35	12.35	20.04	-NA-	24.97
Europe Index	JPY	1,551.69	14,785,132.00	11.97	3.19	-NA-	-NA-	-NA-	12.36	49.58	12.20	12.20	18.46	-NA-	25.85
Middle East and Africa Index	JPY	2,839.51	2,385,191.99	1.93	4.01	-NA-	-NA-	-NA-	16.73	59.04	13.27	13.27	31.08	-NA-	23.13
Americas Index	JPY	1,941.03	58,415,682.02	47.28	2.38	-NA-	-NA-	-NA-	15.46	41.04	10.03	10.03	26.84	-NA-	20.11
Global Index	AUD	1,323.09	1,221,785.76	100.00	2.52	-NA-	-NA-	-NA-	10.42	26.32	7.34	7.34	12.99	-NA-	8.92
Global ex US Index	AUD	1,349.72	716,002.68	58.60	2.68	-NA-	-NA-	-NA-	9.63	32.21	7.41	7.41	11.70	-NA-	10.31
Asia Pacific	AUD	1,487.76	474,275.00	38.82	2.41	-NA-	-NA-	-NA-	12.14	42.35	7.61	7.61	15.98	-NA-	11.61
EMEA Index	AUD	1,087.61	169,806.59	13.90	3.31	-NA-	-NA-	-NA-	7.50	23.98	8.91	8.91	6.57	-NA-	13.53
Europe Index	AUD	1,027.80	146,218.14	11.97	3.19	-NA-	-NA-	-NA-	7.07	22.97	8.76	8.76	5.16	-NA-	14.77
Middle East and Africa Index	AUD	1,880.82	23,588.45	1.93	4.01	-NA-	-NA-	-NA-	11.24	30.74	9.80	9.80	16.37	-NA-	13.67
Americas Index	AUD	1,285.69	577,704.17	47.28	2.38	-NA-	-NA-	-NA-	10.03	15.94	6.66	6.66	12.60	-NA-	11.02

*** -20, -10, -5 & -3 Years Total Returns are annualised. The Global and Emerging Markets Indices history goes back to February 2005.**

Square de Meeus 23 ■ B-1000 Brussels, Belgium ■ T +32 2739 1010 ■ F +32 2739 1020 ■ E info@epra.com ■ W www.epra.com

FTSE EPRA/NAREIT Global Index Series - Index Performance

Price Return Index Description	Curr	Close Value Apr-13	Free Float Mkt Cap Ccy (m) Apr-13	Free Float Mkt Cap (%) Weight Apr-13	Div Yld (%) Apr-13	Total Rtn (%) - 20 Yrs *	Total Rtn (%) - 10 Yrs *	Total Rtn (%) - 5 Yrs *	Total Rtn (%) - 3 Yrs *	Total Rtn (%) - 1 Yr	Total Rtn (%) QTD	Total Rtn (%) Apr-13	Total Rtn (%) YTD	10 Yrs Vlty (%)	36M Vlty (%)
Global Index	EUR	1,735.48	961,991.09	100.00	0.00	-NA-	-NA-	2.60	11.38	22.75	3.84	3.84	12.03	-NA-	11.58
Global ex US Index	EUR	1,748.21	563,755.31	58.60	0.00	-NA-	-NA-	1.00	10.20	28.04	3.81	3.81	10.65	-NA-	12.84
Asia Pacific	EUR	1,939.90	373,427.44	38.82	0.00	-NA-	-NA-	2.87	12.89	38.06	4.20	4.20	15.13	-NA-	14.60
EMEA Index	EUR	1,374.57	133,699.73	13.90	0.00	-NA-	-NA-	-2.96	7.43	19.29	4.68	4.68	4.96	-NA-	13.95
Europe Index	EUR	1,315.13	115,127.02	11.97	0.00	-NA-	-NA-	-4.18	7.27	18.53	4.47	4.47	3.64	-NA-	14.72
Middle East and Africa Index	EUR	2,126.89	18,572.71	1.93	0.00	-NA-	-NA-	11.91	8.90	24.26	6.02	6.02	14.08	-NA-	16.99
Americas Index	EUR	1,715.07	454,863.92	47.28	0.00	-NA-	-NA-	4.65	11.49	13.14	3.30	3.30	11.76	-NA-	13.19
Global Index	USD	1,804.35	1,268,280.94	100.00	0.00	-NA-	-NA-	-0.75	11.07	22.27	6.61	6.61	12.03	-NA-	18.15
Global ex US Index	USD	1,817.58	743,250.24	58.60	0.00	-NA-	-NA-	-2.31	9.89	27.54	6.58	6.58	10.65	-NA-	20.53
Asia Pacific	USD	2,016.90	492,323.58	38.82	0.00	-NA-	-NA-	-0.50	12.57	37.52	6.98	6.98	15.13	-NA-	20.83
EMEA Index	USD	1,429.04	176,268.60	13.90	0.00	-NA-	-NA-	-6.14	7.12	18.82	7.48	7.48	4.96	-NA-	23.22
Europe Index	USD	1,367.24	151,782.49	11.97	0.00	-NA-	-NA-	-7.32	6.96	18.06	7.26	7.26	3.64	-NA-	24.19
Middle East and Africa Index	USD	2,211.32	24,486.11	1.93	0.00	-NA-	-NA-	8.25	8.59	23.78	8.86	8.86	14.08	-NA-	21.14
Americas Index	USD	1,783.16	599,688.76	47.28	0.00	-NA-	-NA-	1.23	11.18	12.70	6.06	6.06	11.76	-NA-	17.27
Global Index	GBP	1,868.35	814,883.18	100.00	0.00	-NA-	-NA-	4.10	10.45	27.57	4.01	4.01	17.00	-NA-	12.81
Global ex US Index	GBP	1,882.05	477,545.71	58.60	0.00	-NA-	-NA-	2.46	9.28	33.07	3.98	3.98	15.56	-NA-	15.14
Asia Pacific	GBP	2,088.45	316,322.82	38.82	0.00	-NA-	-NA-	4.36	11.94	43.48	4.37	4.37	20.24	-NA-	15.98
EMEA Index	GBP	1,479.73	113,254.34	13.90	0.00	-NA-	-NA-	-1.55	6.53	23.97	4.86	4.86	9.62	-NA-	17.64
Europe Index	GBP	1,415.73	97,521.77	11.97	0.00	-NA-	-NA-	-2.79	6.37	23.18	4.65	4.65	8.24	-NA-	18.54
Middle East and Africa Index	GBP	2,289.76	15,732.57	1.93	0.00	-NA-	-NA-	13.54	7.99	29.14	6.20	6.20	19.15	-NA-	17.98
Americas Index	GBP	1,846.41	385,306.02	47.28	0.00	-NA-	-NA-	6.17	10.56	17.58	3.48	3.48	16.72	-NA-	12.70

*** -20, -10, -5 & -3 Years Total Returns are annualised. The Global and Emerging Markets Indices history goes back to February 2005.**

Square de Meeus 23 ■ B-1000 Brussels, Belgium ■ T +32 2739 1010 ■ F +32 2739 1020 ■ E info@epra.com ■ W www.epra.com

FTSE EPRA/NAREIT Global Index Series - Index Performance

Price Return Index Description	Curr	Close Value Apr-13	Free Float Mkt Cap Ccy (m) Apr-13	Free Float Mkt Cap (%) Weight Apr-13	Div Yld (%) Apr-13	Total Rtn (%) - 20 Yrs *	Total Rtn (%) - 10 Yrs *	Total Rtn (%) - 5 Yrs *	Total Rtn (%) - 3 Yrs *	Total Rtn (%) - 1 Yr	Total Rtn (%) QTD	Total Rtn (%) Apr-13	Total Rtn (%) YTD	10 Yrs Vlty (%)	36M Vlty (%)
Global Index	JPY	1,717.18	123,543,246.05	100.00	0.00	-NA-	-NA-	-2.92	12.39	49.17	10.46	10.46	26.21	-NA-	21.21
Global ex US Index	JPY	1,729.77	72,400,005.73	58.60	0.00	-NA-	-NA-	-4.44	11.20	55.60	10.42	10.42	24.65	-NA-	23.53
Asia Pacific	JPY	1,919.46	47,957,240.04	38.82	0.00	-NA-	-NA-	-2.67	13.91	67.78	10.84	10.84	29.70	-NA-	24.26
EMEA Index	JPY	1,360.00	17,170,323.99	13.90	0.00	-NA-	-NA-	-8.19	8.40	44.96	11.36	11.36	18.25	-NA-	25.17
Europe Index	JPY	1,301.18	14,785,132.00	11.97	0.00	-NA-	-NA-	-9.34	8.24	44.04	11.13	11.13	16.76	-NA-	26.05
Middle East and Africa Index	JPY	2,104.49	2,385,191.99	1.93	0.00	-NA-	-NA-	5.89	9.89	51.01	12.78	12.78	28.52	-NA-	23.40
Americas Index	JPY	1,697.01	58,415,682.02	47.28	0.00	-NA-	-NA-	-0.98	12.50	37.49	9.89	9.89	25.90	-NA-	20.14
Global Index	AUD	1,137.42	1,221,785.76	100.00	0.00	-NA-	-NA-	-2.81	7.10	22.62	7.08	7.08	12.04	-NA-	8.99
Global ex US Index	AUD	1,145.76	716,002.68	58.60	0.00	-NA-	-NA-	-4.34	5.97	27.91	7.04	7.04	10.66	-NA-	10.41
Asia Pacific	AUD	1,271.41	474,275.00	38.82	0.00	-NA-	-NA-	-2.56	8.55	37.92	7.45	7.45	15.14	-NA-	11.73
EMEA Index	AUD	900.83	169,806.59	13.90	0.00	-NA-	-NA-	-8.09	3.30	19.16	7.94	7.94	4.98	-NA-	13.52
Europe Index	AUD	861.87	146,218.14	11.97	0.00	-NA-	-NA-	-9.24	3.15	18.41	7.72	7.72	3.66	-NA-	14.76
Middle East and Africa Index	AUD	1,393.96	23,588.45	1.93	0.00	-NA-	-NA-	6.01	4.72	24.13	9.33	9.33	14.10	-NA-	13.79
Americas Index	AUD	1,124.06	577,704.17	47.28	0.00	-NA-	-NA-	-0.87	7.21	13.02	6.52	6.52	11.77	-NA-	11.05

*** -20, -10, -5 & -3 Years Total Returns are annualised. The Global and Emerging Markets Indices history goes back to February 2005.**

Square de Meeus 23 ■ B-1000 Brussels, Belgium ■ T +32 2739 1010 ■ F +32 2739 1020 ■ E info@epra.com ■ W www.epra.com

Section 2.2

FTSE EPRA/NAREIT Global REIT/Non-REIT Index Series

Square de Meeus 23 ■ B-1000 Brussels, Belgium ■ T +32 2739 1010 ■ F +32 2739 1020 ■ E info@epra.com ■ W www.epra.com

Graph 4: Global REITs/Non-REITs Index - Breakdown by Market Cap

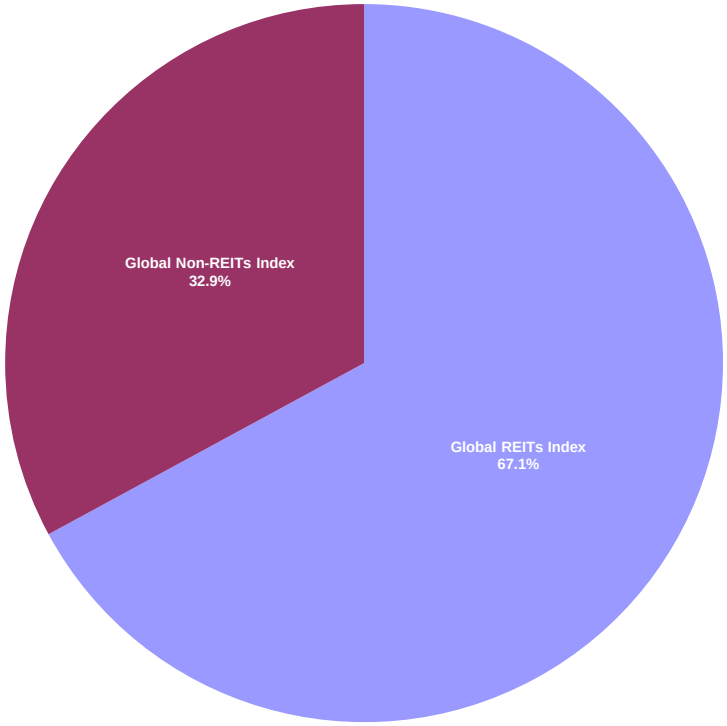

Square de Meeus 23 ■ B-1000 Brussels, Belgium ■ T +32 2739 1010 ■ F +32 2739 1020 ■ E info@epra.com ■ W www.epra.com

FTSE EPRA/NAREIT Global REIT/Non-REIT Index Series - Index Performance

Gross Total Return Index Description	Curr	Close Value Apr-13	Free Float Mkt Cap Ccy (m) Apr-13	Free Float Mkt Cap (%) Weight Apr-13	Div Yld (%) Apr-13	Total Rtn (%) - 20 Yrs *	Total Rtn (%) - 10 Yrs *	Total Rtn (%) - 5 Yrs *	Total Rtn (%) - 3 Yrs *	Total Rtn (%) - 1 Yr	Total Rtn (%) QTD	Total Rtn (%) Apr-13	Total Rtn (%) YTD	10 Yrs Vlty (%)	36M Vlty (%)
Global REITs Index	EUR	2,048.47	645,397.56	67.09	3.67	-NA-	-NA-	8.23	17.37	23.49	3.63	3.63	14.02	-NA-	11.22
Global Non-REITs Index	EUR	2,159.38	316,593.53	32.91	1.93	-NA-	-NA-	4.49	12.18	35.10	5.25	5.25	11.70	-NA-	16.53
Global ex US REITs Index	EUR	2,014.97	249,046.63	25.89	4.29	-NA-	-NA-	5.87	17.17	29.79	2.96	2.96	12.09	-NA-	10.31
Global ex US Non-REITs Index	EUR	2,183.18	314,708.67	32.71	1.94	-NA-	-NA-	4.66	12.29	35.23	5.27	5.27	11.67	-NA-	16.50
Americas REITs Index	EUR	2,137.04	430,600.73	44.76	3.39	-NA-	-NA-	10.76	17.72	19.14	3.98	3.98	14.42	-NA-	13.29
Americas Non-REITs Index	EUR	1,536.53	24,263.19	2.52	2.43	-NA-	-NA-	-4.96	-4.56	-5.47	-4.51	-4.51	-6.12	-NA-	22.01
Asia Pacific REITs Index	EUR	2,242.67	137,913.20	14.34	4.12	-NA-	-NA-	6.89	19.93	37.08	0.71	0.71	17.66	-NA-	11.92
Asia Pacific Non-REITs Index	EUR	2,302.45	235,514.24	24.48	1.51	-NA-	-NA-	6.52	15.04	45.96	6.63	6.63	15.15	-NA-	18.58
EMEA REITs Index	EUR	1,578.46	76,883.63	7.99	4.45	-NA-	-NA-	1.64	12.19	26.35	7.16	7.16	6.18	-NA-	15.51
EMEA Non-REITs Index	EUR	2,111.36	56,816.10	5.91	3.44	-NA-	-NA-	2.77	13.68	23.52	4.23	4.23	7.90	-NA-	12.41
Europe REITs Index	EUR	1,552.60	74,772.49	7.77	4.39	-NA-	-NA-	1.20	12.13	26.61	7.26	7.26	6.10	-NA-	15.79
Europe Non-REITs Index	EUR	1,914.78	40,354.52	4.19	3.05	-NA-	-NA-	-1.12	13.11	19.78	3.20	3.20	4.43	-NA-	13.47
Middle East and Africa REITs Index	EUR	2,821.65	2,111.14	0.22	6.54	-NA-	-NA-	20.27	14.46	19.01	3.78	3.78	8.88	-NA-	16.37
Middle East and Africa Non-REITs Index	EUR	2,914.74	16,461.57	1.71	4.40	-NA-	-NA-	19.96	16.04	34.04	6.87	6.87	17.89	-NA-	17.05
Emerging REITs Index	EUR	2,419.74	6,870.06	6.54	3.70	-NA-	-NA-	-NA-	8.11	19.11	2.02	2.02	4.93	-NA-	14.84
Emerging Non-REITs Index	EUR	2,531.77	98,205.32	93.46	2.35	-NA-	-NA-	-NA-	8.58	26.17	1.34	1.34	7.08	-NA-	18.44
Emerging Asia Pacific Non-REITs Index	EUR	3,072.06	61,010.24	58.06	1.77	-NA-	-NA-	-NA-	17.21	42.63	2.18	2.18	12.27	-NA-	19.81
Emerging Americas Non-REITs Index	EUR	1,710.07	16,815.92	16.00	2.10	-NA-	-NA-	-NA-	-8.21	-9.77	-6.71	-6.71	-11.20	-NA-	26.10
Emerging EMEA REITs Index	EUR	2,435.86	3,592.48	3.42	4.59	-NA-	-NA-	-NA-	7.50	21.24	3.34	3.34	5.49	-NA-	16.55
Emerging EMEA Non-REITs Index	EUR	2,664.20	20,379.16	19.39	4.30	-NA-	-NA-	-NA-	12.61	30.75	6.30	6.30	12.27	-NA-	16.46
Emerging Europe REITs Index	EUR	2,872.04	1,481.34	1.41	1.82	-NA-	-NA-	-NA-	-4.28	24.01	2.72	2.72	1.25	-NA-	26.09
Emerging Europe Non-REITs Index	EUR	427.50	4,715.38	4.49	3.59	-NA-	-NA-	-NA-	-26.36	18.11	3.85	3.85	-3.36	-NA-	30.72
Emerging Middle East and Africa REITs Index	EUR	2,821.65	2,111.14	2.01	6.54	-NA-	-NA-	-NA-	14.46	19.01	3.78	3.78	8.88	-NA-	16.37
Emerging Middle East and Africa Non-REITs I	EUR	2,964.25	15,663.78	14.91	4.52	-NA-	-NA-	-NA-	16.69	34.75	7.06	7.06	18.04	-NA-	17.93

*** -20, -10, -5 & -3 Years Total Returns are annualised. The Global and Emerging Markets Indices history goes back to February 2005.**

Square de Meeus 23 ■ B-1000 Brussels, Belgium ■ T +32 2739 1010 ■ F +32 2739 1020 ■ E info@epra.com ■ W www.epra.com

FTSE EPRA/NAREIT Global REIT/Non-REIT Index Series - Index Performance

Gross Total Return Index Description	Curr	Close Value Apr-13	Free Float Mkt Cap Ccy (m) Apr-13	Free Float Mkt Cap (%) Weight Apr-13	Div Yld (%) Apr-13	Total Rtn (%) - 20 Yrs *	Total Rtn (%) - 10 Yrs *	Total Rtn (%) - 5 Yrs *	Total Rtn (%) - 3 Yrs *	Total Rtn (%) - 1 Yr	Total Rtn (%) QTD	Total Rtn (%) Apr-13	Total Rtn (%) YTD	10 Yrs Vlty (%)	36M Vlty (%)
Global REITs Index	USD	2,129.59	850,886.70	67.09	3.67	-NA-	-NA-	4.68	17.04	23.01	6.40	6.40	14.02	-NA-	16.53
Global Non-REITs Index	USD	2,245.12	417,394.24	32.91	1.93	-NA-	-NA-	1.07	11.86	34.58	8.06	8.06	11.70	-NA-	23.64
Global ex US REITs Index	USD	2,094.51	328,340.98	25.89	4.29	-NA-	-NA-	2.40	16.84	29.29	5.71	5.71	12.09	-NA-	18.02
Global ex US Non-REITs Index	USD	2,269.86	414,909.26	32.71	1.94	-NA-	-NA-	1.24	11.97	34.70	8.08	8.08	11.67	-NA-	23.60
Americas REITs Index	USD	2,221.85	567,700.37	44.76	3.39	-NA-	-NA-	7.14	17.39	18.67	6.76	6.76	14.42	-NA-	16.51
Americas Non-REITs Index	USD	1,597.55	31,988.39	2.52	2.43	-NA-	-NA-	-8.07	-4.83	-5.84	-1.96	-1.96	-6.12	-NA-	29.18
Asia Pacific REITs Index	USD	2,331.66	181,823.60	14.34	4.12	-NA-	-NA-	3.40	19.59	36.55	3.40	3.40	17.66	-NA-	16.61
Asia Pacific Non-REITs Index	USD	2,393.81	310,499.99	24.48	1.51	-NA-	-NA-	3.03	14.71	45.39	9.48	9.48	15.15	-NA-	24.85
EMEA REITs Index	USD	1,640.34	101,362.73	7.99	4.45	-NA-	-NA-	-1.70	11.86	25.85	10.02	10.02	6.17	-NA-	24.67
EMEA Non-REITs Index	USD	2,195.43	74,905.86	5.91	3.44	-NA-	-NA-	-0.59	13.36	23.04	7.02	7.02	7.90	-NA-	20.96
Europe REITs Index	USD	1,613.46	98,579.43	7.77	4.39	-NA-	-NA-	-2.12	11.80	26.12	10.12	10.12	6.10	-NA-	24.98
Europe Non-REITs Index	USD	1,990.82	53,203.06	4.19	3.05	-NA-	-NA-	-4.36	12.79	19.32	5.95	5.95	4.43	-NA-	22.70
Middle East and Africa REITs Index	USD	2,932.55	2,783.31	0.22	6.54	-NA-	-NA-	16.33	14.13	18.55	6.55	6.55	8.88	-NA-	20.35
Middle East and Africa Non-REITs Index	USD	3,031.65	21,702.80	1.71	4.40	-NA-	-NA-	16.04	15.72	33.52	9.72	9.72	17.89	-NA-	21.16
Emerging REITs Index	USD	2,514.80	9,057.43	6.54	3.70	-NA-	-NA-	-NA-	7.80	18.64	4.74	4.74	4.93	-NA-	19.92
Emerging Non-REITs Index	USD	2,632.65	129,473.06	93.46	2.35	-NA-	-NA-	-NA-	8.27	25.68	4.05	4.05	7.08	-NA-	25.58
Emerging Asia Pacific Non-REITs Index	USD	3,194.43	80,435.39	58.06	1.77	-NA-	-NA-	-NA-	16.88	42.07	4.91	4.91	12.27	-NA-	25.58
Emerging Americas Non-REITs Index	USD	1,777.94	22,169.96	16.00	2.10	-NA-	-NA-	-NA-	-8.47	-10.12	-4.22	-4.22	-11.20	-NA-	33.09
Emerging EMEA REITs Index	USD	2,531.94	4,736.30	3.42	4.59	-NA-	-NA-	-NA-	7.19	20.77	6.10	6.10	5.49	-NA-	21.80
Emerging EMEA Non-REITs Index	USD	2,771.06	26,867.71	19.39	4.30	-NA-	-NA-	-NA-	12.30	30.24	9.14	9.14	12.27	-NA-	21.68
Emerging Europe REITs Index	USD	2,987.96	1,952.99	1.41	1.82	-NA-	-NA-	-NA-	-4.55	23.53	5.47	5.47	1.25	-NA-	32.16
Emerging Europe Non-REITs Index	USD	444.47	6,216.72	4.49	3.59	-NA-	-NA-	-NA-	-26.57	17.65	6.62	6.62	-3.36	-NA-	36.33
Emerging Middle East and Africa REITs Index	USD	2,932.55	2,783.31	2.01	6.54	-NA-	-NA-	-NA-	14.13	18.55	6.55	6.55	8.88	-NA-	20.35
Emerging Middle East and Africa Non-REITs I	USD	3,083.22	20,650.99	14.91	4.52	-NA-	-NA-	-NA-	16.37	34.22	9.92	9.92	18.04	-NA-	22.02

*** -20, -10, -5 & -3 Years Total Returns are annualised. The Global and Emerging Markets Indices history goes back to February 2005.**

Square de Meeus 23 ■ B-1000 Brussels, Belgium ■ T +32 2739 1010 ■ F +32 2739 1020 ■ E info@epra.com ■ W www.epra.com

FTSE EPRA/NAREIT Global REIT/Non-REIT Index Series - Index Performance

Gross Total Return Index Description	Curr	Close Value Apr-13	Free Float Mkt Cap Ccy (m) Apr-13	Free Float Mkt Cap (%) Weight Apr-13	Div Yld (%) Apr-13	Total Rtn (%) - 20 Yrs *	Total Rtn (%) - 10 Yrs *	Total Rtn (%) - 5 Yrs *	Total Rtn (%) - 3 Yrs *	Total Rtn (%) - 1 Yr	Total Rtn (%) QTD	Total Rtn (%) Apr-13	Total Rtn (%) YTD	10 Yrs Vlty (%)	36M Vlty (%)
Global REITs Index	GBP	2,205.13	546,703.21	67.09	3.67	-NA-	-NA-	9.80	16.39	28.34	3.80	3.80	19.08	-NA-	11.54
Global Non-REITs Index	GBP	2,324.76	268,179.97	32.91	1.93	-NA-	-NA-	6.01	11.24	40.41	5.42	5.42	16.66	-NA-	18.55
Global ex US REITs Index	GBP	2,168.81	210,962.36	25.89	4.29	-NA-	-NA-	7.40	16.19	34.89	3.13	3.13	17.07	-NA-	12.65
Global ex US Non-REITs Index	GBP	2,350.38	266,583.35	32.71	1.94	-NA-	-NA-	6.18	11.35	40.54	5.44	5.44	16.63	-NA-	18.51
Americas REITs Index	GBP	2,300.67	364,753.16	44.76	3.39	-NA-	-NA-	12.37	16.74	23.81	4.15	4.15	19.50	-NA-	12.27
Americas Non-REITs Index	GBP	1,654.22	20,552.86	2.52	2.43	-NA-	-NA-	-3.58	-5.36	-1.76	-4.35	-4.35	-1.95	-NA-	24.17
Asia Pacific REITs Index	GBP	2,414.37	116,823.48	14.34	4.12	-NA-	-NA-	8.45	18.93	42.47	0.88	0.88	22.88	-NA-	12.64
Asia Pacific Non-REITs Index	GBP	2,478.72	199,499.35	24.48	1.51	-NA-	-NA-	8.07	14.07	51.69	6.81	6.81	20.26	-NA-	20.04
EMEA REITs Index	GBP	1,698.52	65,126.57	7.99	4.45	-NA-	-NA-	3.10	11.24	31.31	7.34	7.34	10.89	-NA-	18.89
EMEA Non-REITs Index	GBP	2,273.31	48,127.77	5.91	3.44	-NA-	-NA-	4.27	12.73	28.37	4.41	4.41	12.69	-NA-	16.10
Europe REITs Index	GBP	1,670.69	63,338.27	7.77	4.39	-NA-	-NA-	2.66	11.18	31.58	7.44	7.44	10.81	-NA-	19.20
Europe Non-REITs Index	GBP	2,061.44	34,183.50	4.19	3.05	-NA-	-NA-	0.32	12.17	24.49	3.37	3.37	9.06	-NA-	17.59
Middle East and Africa REITs Index	GBP	3,036.57	1,788.30	0.22	6.54	-NA-	-NA-	22.01	13.50	23.69	3.95	3.95	13.72	-NA-	16.61
Middle East and Africa Non-REITs Index	GBP	3,139.18	13,944.27	1.71	4.40	-NA-	-NA-	21.71	15.08	39.31	7.04	7.04	23.12	-NA-	18.37
Emerging REITs Index	GBP	2,604.00	5,819.49	6.54	3.70	-NA-	-NA-	-NA-	7.20	23.78	2.19	2.19	9.59	-NA-	15.58
Emerging Non-REITs Index	GBP	2,726.04	83,187.74	93.46	2.35	-NA-	-NA-	-NA-	7.67	31.12	1.51	1.51	11.83	-NA-	21.29
Emerging Asia Pacific Non-REITs Index	GBP	3,307.74	51,680.54	58.06	1.77	-NA-	-NA-	-NA-	16.23	48.23	2.35	2.35	17.25	-NA-	22.38
Emerging Americas Non-REITs Index	GBP	1,841.01	14,244.42	16.00	2.10	-NA-	-NA-	-NA-	-8.98	-6.23	-6.56	-6.56	-7.25	-NA-	28.34
Emerging EMEA REITs Index	GBP	2,621.75	3,043.12	3.42	4.59	-NA-	-NA-	-NA-	6.60	26.01	3.51	3.51	10.17	-NA-	17.41
Emerging EMEA Non-REITs Index	GBP	2,869.35	17,262.77	19.39	4.30	-NA-	-NA-	-NA-	11.68	35.89	6.48	6.48	17.26	-NA-	18.35
Emerging Europe REITs Index	GBP	3,093.95	1,254.82	1.41	1.82	-NA-	-NA-	-NA-	-5.07	28.88	2.89	2.89	5.75	-NA-	27.92
Emerging Europe Non-REITs Index	GBP	460.24	3,994.30	4.49	3.59	-NA-	-NA-	-NA-	-26.98	22.75	4.02	4.02	0.93	-NA-	32.71
Emerging Middle East and Africa REITs Index	GBP	3,036.57	1,788.30	2.01	6.54	-NA-	-NA-	-NA-	13.50	23.69	3.95	3.95	13.72	-NA-	16.61
Emerging Middle East and Africa Non-REITs I	GBP	3,192.59	13,268.47	14.91	4.52	-NA-	-NA-	-NA-	15.73	40.04	7.24	7.24	23.28	-NA-	19.26

*** -20, -10, -5 & -3 Years Total Returns are annualised. The Global and Emerging Markets Indices history goes back to February 2005.**

Square de Meeus 23 ■ B-1000 Brussels, Belgium ■ T +32 2739 1010 ■ F +32 2739 1020 ■ E info@epra.com ■ W www.epra.com

FTSE EPRA/NAREIT Global REIT/Non-REIT Index Series - Index Performance

Gross Total Return Index Description	Curr	Close Value Apr-13	Free Float Mkt Cap Ccy (m) Apr-13	Free Float Mkt Cap (%) Weight Apr-13	Div Yld (%) Apr-13	Total Rtn (%) - 20 Yrs *	Total Rtn (%) - 10 Yrs *	Total Rtn (%) - 5 Yrs *	Total Rtn (%) - 3 Yrs *	Total Rtn (%) - 1 Yr	Total Rtn (%) QTD	Total Rtn (%) Apr-13	Total Rtn (%) YTD	10 Yrs Vlty (%)	36M Vlty (%)
Global REITs Index	JPY	2,026.71	82,884,873.22	67.09	3.67	-NA-	-NA-	2.40	18.43	50.07	10.23	10.23	28.46	-NA-	19.37
Global Non-REITs Index	JPY	2,136.65	40,658,372.83	32.91	1.93	-NA-	-NA-	-1.13	13.19	64.18	11.96	11.96	25.84	-NA-	26.91
Global ex US REITs Index	JPY	1,993.32	31,983,694.91	25.89	4.29	-NA-	-NA-	0.16	18.23	57.73	9.52	9.52	26.28	-NA-	20.46
Global ex US Non-REITs Index	JPY	2,160.20	40,416,310.82	32.71	1.94	-NA-	-NA-	-0.97	13.31	64.34	11.98	11.98	25.81	-NA-	26.85
Americas REITs Index	JPY	2,114.51	55,299,692.82	44.76	3.39	-NA-	-NA-	4.80	18.79	44.78	10.60	10.60	28.91	-NA-	19.48
Americas Non-REITs Index	JPY	1,520.37	3,115,989.20	2.52	2.43	-NA-	-NA-	-10.07	-3.70	14.87	1.58	1.58	5.76	-NA-	31.14
Asia Pacific REITs Index	JPY	2,219.01	17,711,436.44	14.34	4.12	-NA-	-NA-	1.14	21.02	66.59	7.13	7.13	32.55	-NA-	19.43
Asia Pacific Non-REITs Index	JPY	2,278.16	30,245,803.60	24.48	1.51	-NA-	-NA-	0.79	16.07	77.38	13.43	13.43	29.72	-NA-	28.41
EMEA REITs Index	JPY	1,561.09	9,873,743.97	7.99	4.45	-NA-	-NA-	-3.84	13.19	53.54	13.99	13.99	19.61	-NA-	26.52
EMEA Non-REITs Index	JPY	2,089.37	7,296,580.02	5.91	3.44	-NA-	-NA-	-2.76	14.71	50.10	10.87	10.87	21.56	-NA-	22.97
Europe REITs Index	JPY	1,535.51	9,602,621.79	7.77	4.39	-NA-	-NA-	-4.25	13.13	53.86	14.09	14.09	19.53	-NA-	26.83
Europe Non-REITs Index	JPY	1,894.64	5,182,510.21	4.19	3.05	-NA-	-NA-	-6.44	14.14	45.56	9.77	9.77	17.65	-NA-	24.37
Middle East and Africa REITs Index	JPY	2,790.87	271,122.17	0.22	6.54	-NA-	-NA-	13.79	15.49	44.63	10.39	10.39	22.67	-NA-	21.81
Middle East and Africa Non-REITs Index	JPY	2,885.18	2,114,069.81	1.71	4.40	-NA-	-NA-	13.51	17.10	62.89	13.68	13.68	32.81	-NA-	23.69
Emerging REITs Index	JPY	2,393.30	882,284.16	6.54	3.70	-NA-	-NA-	-NA-	9.08	44.74	8.52	8.52	18.21	-NA-	22.70
Emerging Non-REITs Index	JPY	2,505.46	12,611,970.88	93.46	2.35	-NA-	-NA-	-NA-	9.56	53.32	7.80	7.80	20.63	-NA-	28.23
Emerging Asia Pacific Non-REITs Index	JPY	3,040.10	7,835,211.43	58.06	1.77	-NA-	-NA-	-NA-	18.27	73.32	8.69	8.69	26.48	-NA-	28.29
Emerging Americas Non-REITs Index	JPY	1,692.05	2,159,575.87	16.00	2.10	-NA-	-NA-	-NA-	-7.38	9.65	-0.77	-0.77	0.04	-NA-	34.78
Emerging EMEA REITs Index	JPY	2,409.62	461,362.98	3.42	4.59	-NA-	-NA-	-NA-	8.47	47.34	9.93	9.93	18.84	-NA-	24.74
Emerging EMEA Non-REITs Index	JPY	2,637.18	2,617,183.59	19.39	4.30	-NA-	-NA-	-NA-	13.64	58.90	13.07	13.07	26.48	-NA-	24.38
Emerging Europe REITs Index	JPY	2,843.61	190,240.81	1.41	1.82	-NA-	-NA-	-NA-	-3.41	50.70	9.27	9.27	14.07	-NA-	35.97
Emerging Europe Non-REITs Index	JPY	423.00	605,570.49	4.49	3.59	-NA-	-NA-	-NA-	-25.70	43.53	10.47	10.47	8.87	-NA-	37.94
Emerging Middle East and Africa REITs Index	JPY	2,790.87	271,122.17	2.01	6.54	-NA-	-NA-	-NA-	15.49	44.63	10.39	10.39	22.67	-NA-	21.81
Emerging Middle East and Africa Non-REITs I	JPY	2,934.27	2,011,613.10	14.91	4.52	-NA-	-NA-	-NA-	17.76	63.75	13.88	13.88	32.98	-NA-	24.45

*** -20, -10, -5 & -3 Years Total Returns are annualised. The Global and Emerging Markets Indices history goes back to February 2005.**

Square de Meeus 23 ■ B-1000 Brussels, Belgium ■ T +32 2739 1010 ■ F +32 2739 1020 ■ E info@epra.com ■ W www.epra.com

FTSE EPRA/NAREIT Global REIT/Non-REIT Index Series - Index Performance

Gross Total Return Index Description	Curr	Close Value Apr-13	Free Float Mkt Cap Ccy (m) Apr-13	Free Float Mkt Cap (%) Weight Apr-13	Div Yld (%) Apr-13	Total Rtn (%) - 20 Yrs *	Total Rtn (%) - 10 Yrs *	Total Rtn (%) - 5 Yrs *	Total Rtn (%) - 3 Yrs *	Total Rtn (%) - 1 Yr	Total Rtn (%) QTD	Total Rtn (%) Apr-13	Total Rtn (%) YTD	10 Yrs Vlty (%)	36M Vlty (%)
Global REITs Index	AUD	1,342.44	645,397.56	67.09	3.67	-NA-	-NA-	2.51	12.86	23.37	6.86	6.86	14.04	-NA-	-NA-
Global Non-REITs Index	AUD	1,415.27	316,593.53	32.91	1.93	-NA-	-NA-	-1.03	7.87	34.96	8.53	8.53	11.71	-NA-	-NA-
Global ex US REITs Index	AUD	1,320.33	249,046.63	25.89	4.29	-NA-	-NA-	0.27	12.67	29.66	6.17	6.17	12.11	-NA-	-NA-
Global ex US Non-REITs Index	AUD	1,430.87	314,708.67	32.71	1.94	-NA-	-NA-	-0.87	7.98	35.09	8.55	8.55	11.69	-NA-	-NA-
Americas REITs Index	AUD	1,400.60	430,600.73	44.76	3.39	-NA-	-NA-	4.91	13.20	19.01	7.22	7.22	14.44	-NA-	-NA-
Americas Non-REITs Index	AUD	1,007.06	24,263.19	2.52	2.43	-NA-	-NA-	-9.98	-8.23	-5.57	-1.53	-1.53	-6.11	-NA-	-NA-
Asia Pacific REITs Index	AUD	1,469.82	137,913.20	14.34	4.12	-NA-	-NA-	1.25	15.33	36.94	3.85	3.85	17.67	-NA-	-NA-
Asia Pacific Non-REITs Index	AUD	1,509.00	235,514.24	24.48	1.51	-NA-	-NA-	0.89	10.61	45.81	9.95	9.95	15.16	-NA-	-NA-
EMEA REITs Index	AUD	1,034.03	76,883.63	7.99	4.45	-NA-	-NA-	-3.74	7.87	26.22	10.50	10.50	6.19	-NA-	-NA-
EMEA Non-REITs Index	AUD	1,383.95	56,816.10	5.91	3.44	-NA-	-NA-	-2.65	9.31	23.39	7.48	7.48	7.92	-NA-	-NA-
Europe REITs Index	AUD	1,017.08	74,772.49	7.77	4.39	-NA-	-NA-	-4.15	7.81	26.48	10.60	10.60	6.11	-NA-	-NA-
Europe Non-REITs Index	AUD	1,254.97	40,354.52	4.19	3.05	-NA-	-NA-	-6.34	8.77	19.66	6.41	6.41	4.44	-NA-	-NA-
Middle East and Africa REITs Index	AUD	1,848.61	2,111.14	0.22	6.54	-NA-	-NA-	13.91	10.06	18.89	7.01	7.01	8.90	-NA-	-NA-
Middle East and Africa Non-REITs Index	AUD	1,911.08	16,461.57	1.71	4.40	-NA-	-NA-	13.63	11.59	33.91	10.19	10.19	17.91	-NA-	-NA-
Emerging REITs Index	AUD	1,585.27	8,725.38	6.54	3.70	-NA-	-NA-	-NA-	3.95	18.98	5.20	5.20	4.95	12.37	-NA-
Emerging Non-REITs Index	AUD	1,659.56	124,726.58	93.46	2.35	-NA-	-NA-	-NA-	4.41	26.04	4.50	4.50	7.09	16.39	-NA-
Emerging Asia Pacific Non-REITs Index	AUD	2,013.69	77,486.63	58.06	1.77	-NA-	-NA-	-NA-	12.71	42.48	5.36	5.36	12.28	18.53	-NA-
Emerging Americas Non-REITs Index	AUD	1,120.77	21,357.21	16.00	2.10	-NA-	-NA-	-NA-	-11.74	-9.86	-3.81	-3.81	-11.18	24.17	-NA-
Emerging EMEA REITs Index	AUD	1,596.07	4,562.67	3.42	4.59	-NA-	-NA-	-NA-	3.37	21.12	6.56	6.56	5.50	14.54	-NA-
Emerging EMEA Non-REITs Index	AUD	1,746.81	25,882.74	19.39	4.30	-NA-	-NA-	-NA-	8.30	30.62	9.61	9.61	12.29	14.26	-NA-
Emerging Europe REITs Index	AUD	1,883.54	1,881.39	1.41	1.82	-NA-	-NA-	-NA-	-7.95	23.88	5.92	5.92	1.27	26.65	-NA-
Emerging Europe Non-REITs Index	AUD	280.18	5,988.81	4.49	3.59	-NA-	-NA-	-NA-	-29.19	17.99	7.08	7.08	-3.35	29.57	-NA-
Emerging Middle East and Africa REITs Index	AUD	1,848.61	2,681.27	2.01	6.54	-NA-	-NA-	-NA-	10.06	18.89	7.01	7.01	8.90	12.36	-NA-
Emerging Middle East and Africa Non-REITs I	AUD	1,943.59	19,893.93	14.91	4.52	-NA-	-NA-	-NA-	12.22	34.61	10.39	10.39	18.06	15.34	-NA-

*** -20, -10, -5 & -3 Years Total Returns are annualised. The Global and Emerging Markets Indices history goes back to February 2005.**

Square de Meeus 23 ■ B-1000 Brussels, Belgium ■ T +32 2739 1010 ■ F +32 2739 1020 ■ E info@epra.com ■ W www.epra.com

FTSE EPRA/NAREIT Global REIT/Non-REIT Index Series - Index Performance

Net Total Return Index Description	Curr	Close Value Apr-13	Free Float Mkt Cap Ccy (m) Apr-13	Free Float Mkt Cap (%) Weight Apr-13	Div Yld (%) Apr-13	Total Rtn (%) - 20 Yrs *	Total Rtn (%) - 10 Yrs *	Total Rtn (%) - 5 Yrs *	Total Rtn (%) - 3 Yrs *	Total Rtn (%) - 1 Yr	Total Rtn (%) QTD	Total Rtn (%) Apr-13	Total Rtn (%) YTD	10 Yrs Vlty (%)	36M Vlty (%)
Global REITs Index	EUR	1,962.74	645,397.56	67.09	2.90	-NA-	-NA-	-NA-	16.37	22.43	3.56	3.56	13.74	-NA-	11.22
Global Non-REITs Index	EUR	2,140.61	316,593.53	32.91	1.74	-NA-	-NA-	-NA-	11.96	34.79	5.19	5.19	11.58	-NA-	16.54
Global ex US REITs Index	EUR	1,967.14	249,046.63	25.89	3.87	-NA-	-NA-	-NA-	16.57	29.10	2.86	2.86	11.92	-NA-	10.32
Global ex US Non-REITs Index	EUR	2,164.02	314,708.67	32.71	1.75	-NA-	-NA-	-NA-	12.07	34.91	5.21	5.21	11.56	-NA-	16.50
Americas REITs Index	EUR	2,015.03	430,600.73	44.76	2.39	-NA-	-NA-	-NA-	16.41	17.84	3.93	3.93	14.07	-NA-	13.31
Americas Non-REITs Index	EUR	1,519.59	24,263.19	2.52	2.18	-NA-	-NA-	-NA-	-4.76	-5.72	-4.51	-4.51	-6.19	-NA-	22.02
Asia Pacific REITs Index	EUR	2,233.92	137,913.20	14.34	4.05	-NA-	-NA-	-NA-	19.84	36.97	0.71	0.71	17.63	-NA-	11.92
Asia Pacific Non-REITs Index	EUR	2,295.67	235,514.24	24.48	1.45	-NA-	-NA-	-NA-	14.95	45.83	6.63	6.63	15.13	-NA-	18.59
EMEA REITs Index	EUR	1,523.74	76,883.63	7.99	3.71	-NA-	-NA-	-NA-	11.30	25.19	6.89	6.89	5.89	-NA-	15.55
EMEA Non-REITs Index	EUR	2,042.97	56,816.10	5.91	2.75	-NA-	-NA-	-NA-	12.92	22.58	3.93	3.93	7.40	-NA-	12.38
Europe REITs Index	EUR	1,498.13	74,772.49	7.77	3.66	-NA-	-NA-	-NA-	11.23	25.46	6.98	6.98	5.82	-NA-	15.83
Europe Non-REITs Index	EUR	1,842.05	40,354.52	4.19	2.32	-NA-	-NA-	-NA-	12.20	18.83	2.79	2.79	3.84	-NA-	13.46
Middle East and Africa REITs Index	EUR	2,761.16	2,111.14	0.22	5.56	-NA-	-NA-	-NA-	14.02	17.65	3.78	3.78	8.51	-NA-	16.37
Middle East and Africa Non-REITs Index	EUR	2,868.71	16,461.57	1.71	3.81	-NA-	-NA-	-NA-	15.75	33.11	6.84	6.84	17.59	-NA-	17.05
Emerging REITs Index	EUR	2,371.72	6,870.06	6.54	3.25	-NA-	-NA-	-NA-	7.79	18.24	2.02	2.02	4.71	-NA-	14.87
Emerging Non-REITs Index	EUR	2,512.49	98,205.32	93.46	2.11	-NA-	-NA-	-NA-	8.41	25.79	1.33	1.33	7.02	-NA-	18.44
Emerging Asia Pacific Non-REITs Index	EUR	3,043.09	61,010.24	58.06	1.57	-NA-	-NA-	-NA-	16.95	42.22	2.17	2.17	12.24	-NA-	19.82
Emerging Americas Non-REITs Index	EUR	1,709.67	16,815.92	16.00	2.10	-NA-	-NA-	-NA-	-8.22	-9.78	-6.71	-6.71	-11.20	-NA-	26.10
Emerging EMEA REITs Index	EUR	2,388.15	3,592.48	3.42	3.90	-NA-	-NA-	-NA-	7.16	20.32	3.34	3.34	5.27	-NA-	16.58
Emerging EMEA Non-REITs Index	EUR	2,625.68	20,379.16	19.39	3.72	-NA-	-NA-	-NA-	12.35	29.83	6.30	6.30	12.06	-NA-	16.48
Emerging Europe REITs Index	EUR	2,818.06	1,481.34	1.41	1.55	-NA-	-NA-	-NA-	-4.51	23.66	2.72	2.72	1.19	-NA-	26.13
Emerging Europe Non-REITs Index	EUR	424.36	4,715.38	4.49	3.03	-NA-	-NA-	-NA-	-26.55	17.28	3.85	3.85	-3.40	-NA-	30.64
Emerging Middle East and Africa REITs Index	EUR	2,761.16	2,111.14	2.01	5.56	-NA-	-NA-	-NA-	14.02	17.65	3.78	3.78	8.51	-NA-	16.37
Emerging Middle East and Africa Non-REITs I	EUR	2,919.08	15,663.78	14.91	3.93	-NA-	-NA-	-NA-	16.42	33.80	7.06	7.06	17.76	-NA-	17.93

*** -20, -10, -5 & -3 Years Total Returns are annualised. The Global and Emerging Markets Indices history goes back to February 2005.**

Square de Meeus 23 ■ B-1000 Brussels, Belgium ■ T +32 2739 1010 ■ F +32 2739 1020 ■ E info@epra.com ■ W www.epra.com

FTSE EPRA/NAREIT Global REIT/Non-REIT Index Series - Index Performance

Net Total Return Index Description	Curr	Close Value Apr-13	Free Float Mkt Cap Ccy (m) Apr-13	Free Float Mkt Cap (%) Weight Apr-13	Div Yld (%) Apr-13	Total Rtn (%) - 20 Yrs *	Total Rtn (%) - 10 Yrs *	Total Rtn (%) - 5 Yrs *	Total Rtn (%) - 3 Yrs *	Total Rtn (%) - 1 Yr	Total Rtn (%) QTD	Total Rtn (%) Apr-13	Total Rtn (%) YTD	10 Yrs Vlty (%)	36M Vlty (%)
Global REITs Index	USD	2,040.51	850,886.70	67.09	2.90	-NA-	-NA-	-NA-	16.04	21.95	6.33	6.33	13.74	-NA-	16.56
Global Non-REITs Index	USD	2,225.60	417,394.24	32.91	1.74	-NA-	-NA-	-NA-	11.64	34.26	8.00	8.00	11.58	-NA-	23.65
Global ex US REITs Index	USD	2,044.91	328,340.98	25.89	3.87	-NA-	-NA-	-NA-	16.24	28.60	5.61	5.61	11.92	-NA-	18.07
Global ex US Non-REITs Index	USD	2,249.94	414,909.26	32.71	1.75	-NA-	-NA-	-NA-	11.75	34.39	8.02	8.02	11.56	-NA-	23.61
Americas REITs Index	USD	2,095.00	567,700.37	44.76	2.39	-NA-	-NA-	-NA-	16.08	17.38	6.70	6.70	14.07	-NA-	16.53
Americas Non-REITs Index	USD	1,579.93	31,988.39	2.52	2.18	-NA-	-NA-	-NA-	-5.03	-6.09	-1.96	-1.96	-6.19	-NA-	29.20
Asia Pacific REITs Index	USD	2,322.56	181,823.60	14.34	4.05	-NA-	-NA-	-NA-	19.50	36.44	3.40	3.40	17.63	-NA-	16.61
Asia Pacific Non-REITs Index	USD	2,386.76	310,499.99	24.48	1.45	-NA-	-NA-	-NA-	14.63	45.26	9.48	9.48	15.13	-NA-	24.85
EMEA REITs Index	USD	1,583.69	101,362.73	7.99	3.71	-NA-	-NA-	-NA-	10.98	24.70	9.74	9.74	5.89	-NA-	24.78
EMEA Non-REITs Index	USD	2,124.29	74,905.86	5.91	2.75	-NA-	-NA-	-NA-	12.60	22.11	6.71	6.71	7.40	-NA-	20.93
Europe REITs Index	USD	1,557.07	98,579.43	7.77	3.66	-NA-	-NA-	-NA-	10.90	24.97	9.84	9.84	5.82	-NA-	25.09
Europe Non-REITs Index	USD	1,915.19	53,203.06	4.19	2.32	-NA-	-NA-	-NA-	11.88	18.37	5.54	5.54	3.84	-NA-	22.66
Middle East and Africa REITs Index	USD	2,869.71	2,783.31	0.22	5.56	-NA-	-NA-	-NA-	13.69	17.19	6.55	6.55	8.51	-NA-	20.36
Middle East and Africa Non-REITs Index	USD	2,983.72	21,702.80	1.71	3.81	-NA-	-NA-	-NA-	15.43	32.59	9.69	9.69	17.59	-NA-	21.16
Emerging REITs Index	USD	2,464.91	9,057.43	6.54	3.25	-NA-	-NA-	-NA-	7.48	17.78	4.74	4.74	4.71	-NA-	19.96
Emerging Non-REITs Index	USD	2,612.58	129,473.06	93.46	2.11	-NA-	-NA-	-NA-	8.11	25.30	4.04	4.04	7.02	-NA-	25.58
Emerging Asia Pacific Non-REITs Index	USD	3,164.28	80,435.39	58.06	1.57	-NA-	-NA-	-NA-	16.62	41.66	4.90	4.90	12.24	-NA-	25.60
Emerging Americas Non-REITs Index	USD	1,777.54	22,169.96	16.00	2.10	-NA-	-NA-	-NA-	-8.48	-10.13	-4.22	-4.22	-11.20	-NA-	33.09
Emerging EMEA REITs Index	USD	2,482.35	4,736.30	3.42	3.90	-NA-	-NA-	-NA-	6.85	19.85	6.10	6.10	5.27	-NA-	21.84
Emerging EMEA Non-REITs Index	USD	2,730.95	26,867.71	19.39	3.72	-NA-	-NA-	-NA-	12.04	29.32	9.14	9.14	12.06	-NA-	21.70
Emerging Europe REITs Index	USD	2,931.51	1,952.99	1.41	1.55	-NA-	-NA-	-NA-	-4.78	23.18	5.47	5.47	1.19	-NA-	32.21
Emerging Europe Non-REITs Index	USD	441.21	6,216.72	4.49	3.03	-NA-	-NA-	-NA-	-26.75	16.82	6.62	6.62	-3.39	-NA-	36.26
Emerging Middle East and Africa REITs Index	USD	2,869.71	2,783.31	2.01	5.56	-NA-	-NA-	-NA-	13.69	17.19	6.55	6.55	8.51	-NA-	20.36
Emerging Middle East and Africa Non-REITs I	USD	3,036.19	20,650.99	14.91	3.93	-NA-	-NA-	-NA-	16.10	33.28	9.92	9.92	17.76	-NA-	22.03

*** -20, -10, -5 & -3 Years Total Returns are annualised. The Global and Emerging Markets Indices history goes back to February 2005.**

Square de Meeus 23 ■ B-1000 Brussels, Belgium ■ T +32 2739 1010 ■ F +32 2739 1020 ■ E info@epra.com ■ W www.epra.com

FTSE EPRA/NAREIT Global REIT/Non-REIT Index Series - Index Performance

Net Total Return Index Description	Curr	Close Value Apr-13	Free Float Mkt Cap Ccy (m) Apr-13	Free Float Mkt Cap (%) Weight Apr-13	Div Yld (%) Apr-13	Total Rtn (%) - 20 Yrs *	Total Rtn (%) - 10 Yrs *	Total Rtn (%) - 5 Yrs *	Total Rtn (%) - 3 Yrs *	Total Rtn (%) - 1 Yr	Total Rtn (%) QTD	Total Rtn (%) Apr-13	Total Rtn (%) YTD	10 Yrs Vlty (%)	36M Vlty (%)
Global REITs Index	GBP	2,112.89	546,703.21	67.09	2.90	-NA-	-NA-	-NA-	15.39	27.24	3.74	3.74	18.79	-NA-	11.56
Global Non-REITs Index	GBP	2,304.54	268,179.97	32.91	1.74	-NA-	-NA-	-NA-	11.02	40.08	5.37	5.37	16.54	-NA-	18.56
Global ex US REITs Index	GBP	2,117.44	210,962.36	25.89	3.87	-NA-	-NA-	-NA-	15.59	34.17	3.04	3.04	16.89	-NA-	12.70
Global ex US Non-REITs Index	GBP	2,329.75	266,583.35	32.71	1.75	-NA-	-NA-	-NA-	11.13	40.21	5.38	5.38	16.51	-NA-	18.52
Americas REITs Index	GBP	2,169.32	364,753.16	44.76	2.39	-NA-	-NA-	-NA-	15.43	22.47	4.10	4.10	19.13	-NA-	12.29
Americas Non-REITs Index	GBP	1,635.97	20,552.86	2.52	2.18	-NA-	-NA-	-NA-	-5.56	-2.02	-4.35	-4.35	-2.03	-NA-	24.18
Asia Pacific REITs Index	GBP	2,404.94	116,823.48	14.34	4.05	-NA-	-NA-	-NA-	18.84	42.35	0.87	0.87	22.85	-NA-	12.64
Asia Pacific Non-REITs Index	GBP	2,471.42	199,499.35	24.48	1.45	-NA-	-NA-	-NA-	13.99	51.56	6.81	6.81	20.24	-NA-	20.04
EMEA REITs Index	GBP	1,639.86	65,126.57	7.99	3.71	-NA-	-NA-	-NA-	10.36	30.11	7.07	7.07	10.60	-NA-	18.97
EMEA Non-REITs Index	GBP	2,199.64	48,127.77	5.91	2.75	-NA-	-NA-	-NA-	11.98	27.40	4.11	4.11	12.17	-NA-	16.09
Europe REITs Index	GBP	1,612.31	63,338.27	7.77	3.66	-NA-	-NA-	-NA-	10.29	30.39	7.16	7.16	10.52	-NA-	19.29
Europe Non-REITs Index	GBP	1,983.12	34,183.50	4.19	2.32	-NA-	-NA-	-NA-	11.26	23.50	2.97	2.97	8.45	-NA-	17.59
Middle East and Africa REITs Index	GBP	2,971.50	1,788.30	0.22	5.56	-NA-	-NA-	-NA-	13.06	22.27	3.95	3.95	13.33	-NA-	16.61
Middle East and Africa Non-REITs Index	GBP	3,089.56	13,944.27	1.71	3.81	-NA-	-NA-	-NA-	14.79	38.34	7.02	7.02	22.81	-NA-	18.37
Emerging REITs Index	GBP	2,552.34	5,819.49	6.54	3.25	-NA-	-NA-	-NA-	6.88	22.89	2.19	2.19	9.36	-NA-	15.62
Emerging Non-REITs Index	GBP	2,705.25	83,187.74	93.46	2.11	-NA-	-NA-	-NA-	7.51	30.73	1.50	1.50	11.77	-NA-	21.29
Emerging Asia Pacific Non-REITs Index	GBP	3,276.52	51,680.54	58.06	1.57	-NA-	-NA-	-NA-	15.98	47.80	2.34	2.34	17.22	-NA-	22.40
Emerging Americas Non-REITs Index	GBP	1,840.59	14,244.42	16.00	2.10	-NA-	-NA-	-NA-	-8.99	-6.24	-6.56	-6.56	-7.25	-NA-	28.34
Emerging EMEA REITs Index	GBP	2,570.40	3,043.12	3.42	3.90	-NA-	-NA-	-NA-	6.26	25.04	3.51	3.51	9.94	-NA-	17.45
Emerging EMEA Non-REITs Index	GBP	2,827.83	17,262.77	19.39	3.72	-NA-	-NA-	-NA-	11.41	34.93	6.48	6.48	17.04	-NA-	18.36
Emerging Europe REITs Index	GBP	3,035.49	1,254.82	1.41	1.55	-NA-	-NA-	-NA-	-5.31	28.52	2.89	2.89	5.68	-NA-	27.97
Emerging Europe Non-REITs Index	GBP	456.86	3,994.30	4.49	3.03	-NA-	-NA-	-NA-	-27.16	21.88	4.02	4.02	0.89	-NA-	32.63
Emerging Middle East and Africa REITs Index	GBP	2,971.50	1,788.30	2.01	5.56	-NA-	-NA-	-NA-	13.06	22.27	3.95	3.95	13.33	-NA-	16.61
Emerging Middle East and Africa Non-REITs I	GBP	3,143.89	13,268.47	14.91	3.93	-NA-	-NA-	-NA-	15.46	39.06	7.24	7.24	22.99	-NA-	19.26

*** -20, -10, -5 & -3 Years Total Returns are annualised. The Global and Emerging Markets Indices history goes back to February 2005.**

Square de Meeus 23 ■ B-1000 Brussels, Belgium ■ T +32 2739 1010 ■ F +32 2739 1020 ■ E info@epra.com ■ W www.epra.com

FTSE EPRA/NAREIT Global REIT/Non-REIT Index Series - Index Performance

Net Total Return Index Description	Curr	Close Value Apr-13	Free Float Mkt Cap Ccy (m) Apr-13	Free Float Mkt Cap (%) Weight Apr-13	Div Yld (%) Apr-13	Total Rtn (%) - 20 Yrs *	Total Rtn (%) - 10 Yrs *	Total Rtn (%) - 5 Yrs *	Total Rtn (%) - 3 Yrs *	Total Rtn (%) - 1 Yr	Total Rtn (%) QTD	Total Rtn (%) Apr-13	Total Rtn (%) YTD	10 Yrs Vlty (%)	36M Vlty (%)
Global REITs Index	JPY	1,941.93	82,884,873.22	67.09	2.90	-NA-	-NA-	-NA-	17.42	48.78	10.16	10.16	28.14	-NA-	19.39
Global Non-REITs Index	JPY	2,118.07	40,658,372.83	32.91	1.74	-NA-	-NA-	-NA-	12.97	63.80	11.90	11.90	25.71	-NA-	26.91
Global ex US REITs Index	JPY	1,946.11	31,983,694.91	25.89	3.87	-NA-	-NA-	-NA-	17.62	56.89	9.42	9.42	26.09	-NA-	20.51
Global ex US Non-REITs Index	JPY	2,141.24	40,416,310.82	32.71	1.75	-NA-	-NA-	-NA-	13.08	63.95	11.91	11.91	25.68	-NA-	26.86
Americas REITs Index	JPY	1,993.79	55,299,692.82	44.76	2.39	-NA-	-NA-	-NA-	17.46	43.20	10.55	10.55	28.50	-NA-	19.49
Americas Non-REITs Index	JPY	1,503.60	3,115,989.20	2.52	2.18	-NA-	-NA-	-NA-	-3.90	14.57	1.57	1.57	5.68	-NA-	31.15
Asia Pacific REITs Index	JPY	2,210.35	17,711,436.44	14.34	4.05	-NA-	-NA-	-NA-	20.93	66.45	7.12	7.12	32.52	-NA-	19.43
Asia Pacific Non-REITs Index	JPY	2,271.45	30,245,803.60	24.48	1.45	-NA-	-NA-	-NA-	15.99	77.22	13.42	13.42	29.71	-NA-	28.41
EMEA REITs Index	JPY	1,507.18	9,873,743.97	7.99	3.71	-NA-	-NA-	-NA-	12.30	52.14	13.70	13.70	19.30	-NA-	26.64
EMEA Non-REITs Index	JPY	2,021.66	7,296,580.02	5.91	2.75	-NA-	-NA-	-NA-	13.94	48.97	10.56	10.56	20.99	-NA-	22.94
Europe REITs Index	JPY	1,481.85	9,602,621.79	7.77	3.66	-NA-	-NA-	-NA-	12.22	52.46	13.80	13.80	19.22	-NA-	26.95
Europe Non-REITs Index	JPY	1,822.66	5,182,510.21	4.19	2.32	-NA-	-NA-	-NA-	13.22	44.41	9.35	9.35	16.99	-NA-	24.34
Middle East and Africa REITs Index	JPY	2,731.06	271,122.17	0.22	5.56	-NA-	-NA-	-NA-	15.04	42.97	10.40	10.40	22.25	-NA-	21.81
Middle East and Africa Non-REITs Index	JPY	2,839.57	2,114,069.81	1.71	3.81	-NA-	-NA-	-NA-	16.80	61.76	13.65	13.65	32.47	-NA-	23.69
Emerging REITs Index	JPY	2,345.82	882,284.16	6.54	3.25	-NA-	-NA-	-NA-	8.76	43.69	8.52	8.52	17.97	-NA-	22.73
Emerging Non-REITs Index	JPY	2,486.36	12,611,970.88	93.46	2.11	-NA-	-NA-	-NA-	9.39	52.86	7.79	7.79	20.57	-NA-	28.24
Emerging Asia Pacific Non-REITs Index	JPY	3,011.40	7,835,211.43	58.06	1.57	-NA-	-NA-	-NA-	18.01	72.82	8.68	8.68	26.45	-NA-	28.31
Emerging Americas Non-REITs Index	JPY	1,691.66	2,159,575.87	16.00	2.10	-NA-	-NA-	-NA-	-7.39	9.64	-0.77	-0.77	0.04	-NA-	34.78
Emerging EMEA REITs Index	JPY	2,362.42	461,362.98	3.42	3.90	-NA-	-NA-	-NA-	8.13	46.21	9.93	9.93	18.59	-NA-	24.78
Emerging EMEA Non-REITs Index	JPY	2,599.02	2,617,183.59	19.39	3.72	-NA-	-NA-	-NA-	13.37	57.78	13.07	13.07	26.25	-NA-	24.39
Emerging Europe REITs Index	JPY	2,789.88	190,240.81	1.41	1.55	-NA-	-NA-	-NA-	-3.64	50.28	9.27	9.27	14.00	-NA-	36.02
Emerging Europe Non-REITs Index	JPY	419.89	605,570.49	4.49	3.03	-NA-	-NA-	-NA-	-25.88	42.52	10.47	10.47	8.83	-NA-	37.85
Emerging Middle East and Africa REITs Index	JPY	2,731.06	271,122.17	2.01	5.56	-NA-	-NA-	-NA-	15.04	42.97	10.40	10.40	22.25	-NA-	21.81
Emerging Middle East and Africa Non-REITs I	JPY	2,889.51	2,011,613.10	14.91	3.93	-NA-	-NA-	-NA-	17.48	62.60	13.88	13.88	32.67	-NA-	24.46

*** -20, -10, -5 & -3 Years Total Returns are annualised. The Global and Emerging Markets Indices history goes back to February 2005.**

Square de Meeus 23 ■ B-1000 Brussels, Belgium ■ T +32 2739 1010 ■ F +32 2739 1020 ■ E info@epra.com ■ W www.epra.com

FTSE EPRA/NAREIT Global REIT/Non-REIT Index Series - Index Performance

Net Total Return Index Description	Curr	Close Value Apr-13	Free Float Mkt Cap Ccy (m) Apr-13	Free Float Mkt Cap (%) Weight Apr-13	Div Yld (%) Apr-13	Total Rtn (%) - 20 Yrs *	Total Rtn (%) - 10 Yrs *	Total Rtn (%) - 5 Yrs *	Total Rtn (%) - 3 Yrs *	Total Rtn (%) - 1 Yr	Total Rtn (%) QTD	Total Rtn (%) Apr-13	Total Rtn (%) YTD	10 Yrs Vlty (%)	36M Vlty (%)
Global REITs Index	AUD	1,286.29	819,693.19	67.09	2.90	-NA-	-NA-	-NA-	11.90	22.31	6.79	6.79	13.76	-NA-	-NA-
Global Non-REITs Index	AUD	1,402.96	402,092.57	32.91	1.74	-NA-	-NA-	-NA-	7.66	34.65	8.47	8.47	11.60	-NA-	-NA-
Global ex US REITs Index	AUD	1,289.06	316,304.00	25.89	3.87	-NA-	-NA-	-NA-	12.09	28.97	6.07	6.07	11.93	-NA-	-NA-
Global ex US Non-REITs Index	AUD	1,418.31	399,698.68	32.71	1.75	-NA-	-NA-	-NA-	7.76	34.78	8.49	8.49	11.57	-NA-	-NA-
Americas REITs Index	AUD	1,320.64	546,888.47	44.76	2.39	-NA-	-NA-	-NA-	11.94	17.72	7.16	7.16	14.08	-NA-	-NA-
Americas Non-REITs Index	AUD	995.95	30,815.70	2.52	2.18	-NA-	-NA-	-NA-	-8.42	-5.82	-1.54	-1.54	-6.18	-NA-	-NA-
Asia Pacific REITs Index	AUD	1,464.08	175,157.94	14.34	4.05	-NA-	-NA-	-NA-	15.24	36.83	3.84	3.84	17.65	-NA-	-NA-
Asia Pacific Non-REITs Index	AUD	1,504.55	299,117.06	24.48	1.45	-NA-	-NA-	-NA-	10.53	45.68	9.95	9.95	15.15	-NA-	-NA-
EMEA REITs Index	AUD	998.32	97,646.78	7.99	3.71	-NA-	-NA-	-NA-	7.02	25.06	10.22	10.22	5.91	-NA-	-NA-
EMEA Non-REITs Index	AUD	1,339.10	72,159.81	5.91	2.75	-NA-	-NA-	-NA-	8.58	22.46	7.17	7.17	7.41	-NA-	-NA-
Europe REITs Index	AUD	981.54	94,965.50	7.77	3.66	-NA-	-NA-	-NA-	6.94	25.33	10.31	10.31	5.84	-NA-	-NA-
Europe Non-REITs Index	AUD	1,207.29	51,252.64	4.19	2.32	-NA-	-NA-	-NA-	7.89	18.71	6.00	6.00	3.86	-NA-	-NA-
Middle East and Africa REITs Index	AUD	1,808.99	2,681.27	0.22	5.56	-NA-	-NA-	-NA-	9.63	17.53	7.01	7.01	8.53	-NA-	-NA-
Middle East and Africa Non-REITs Index	AUD	1,880.87	20,907.18	1.71	3.81	-NA-	-NA-	-NA-	11.31	32.98	10.16	10.16	17.60	-NA-	-NA-
Emerging REITs Index	AUD	1,553.82	8,725.38	6.54	3.25	-NA-	-NA-	-NA-	3.64	18.12	5.20	5.20	4.73	12.40	-NA-
Emerging Non-REITs Index	AUD	1,646.91	124,726.58	93.46	2.11	-NA-	-NA-	-NA-	4.25	25.66	4.49	4.49	7.04	16.39	-NA-
Emerging Asia Pacific Non-REITs Index	AUD	1,994.68	77,486.63	58.06	1.57	-NA-	-NA-	-NA-	12.46	42.07	5.35	5.35	12.25	18.53	-NA-
Emerging Americas Non-REITs Index	AUD	1,120.52	21,357.21	16.00	2.10	-NA-	-NA-	-NA-	-11.75	-9.87	-3.81	-3.81	-11.18	24.17	-NA-
Emerging EMEA REITs Index	AUD	1,564.81	4,562.67	3.42	3.90	-NA-	-NA-	-NA-	3.04	20.19	6.56	6.56	5.28	14.57	-NA-
Emerging EMEA Non-REITs Index	AUD	1,721.53	25,882.74	19.39	3.72	-NA-	-NA-	-NA-	8.04	29.70	9.61	9.61	12.08	14.27	-NA-
Emerging Europe REITs Index	AUD	1,847.95	1,881.39	1.41	1.55	-NA-	-NA-	-NA-	-8.18	23.53	5.92	5.92	1.21	26.69	-NA-
Emerging Europe Non-REITs Index	AUD	278.13	5,988.81	4.49	3.03	-NA-	-NA-	-NA-	-29.37	17.16	7.08	7.08	-3.38	29.48	-NA-
Emerging Middle East and Africa REITs Index	AUD	1,808.99	2,681.27	2.01	5.56	-NA-	-NA-	-NA-	9.63	17.53	7.01	7.01	8.53	12.36	-NA-
Emerging Middle East and Africa Non-REITs I	AUD	1,913.94	19,893.93	14.91	3.93	-NA-	-NA-	-NA-	11.96	33.66	10.39	10.39	17.78	15.34	-NA-

*** -20, -10, -5 & -3 Years Total Returns are annualised. The Global and Emerging Markets Indices history goes back to February 2005.**

Square de Meeus 23 ■ B-1000 Brussels, Belgium ■ T +32 2739 1010 ■ F +32 2739 1020 ■ E info@epra.com ■ W www.epra.com

FTSE EPRA/NAREIT Global REIT/Non-REIT Index Series - Index Performance

Price Return Index Description	Curr	Close Value Apr-13	Free Float Mkt Cap Ccy (m) Apr-13	Free Float Mkt Cap (%) Weight Apr-13	Div Yld (%) Apr-13	Total Rtn (%) - 20 Yrs *	Total Rtn (%) - 10 Yrs *	Total Rtn (%) - 5 Yrs *	Total Rtn (%) - 3 Yrs *	Total Rtn (%) - 1 Yr	Total Rtn (%) QTD	Total Rtn (%) Apr-13	Total Rtn (%) YTD	10 Yrs Vlty (%)	36M Vlty (%)
Global REITs Index	EUR	1,641.69	645,397.56	100.00	0.00	-NA-	-NA-	2.93	12.35	18.40	3.32	3.32	12.69	-NA-	11.28
Global Non-REITs Index	EUR	1,932.56	316,593.53	49.05	0.00	-NA-	-NA-	1.99	9.56	31.83	4.91	4.91	10.85	-NA-	16.66
Global ex US REITs Index	EUR	1,548.59	249,046.63	38.59	0.00	-NA-	-NA-	-0.21	10.96	23.17	2.43	2.43	10.49	-NA-	10.38
Global ex US Non-REITs Index	EUR	1,950.58	314,708.67	48.76	0.00	-NA-	-NA-	2.11	9.64	31.94	4.92	4.92	10.82	-NA-	16.63
Americas REITs Index	EUR	1,750.03	430,600.73	66.72	0.00	-NA-	-NA-	5.83	13.31	14.79	3.80	3.80	13.21	-NA-	13.34
Americas Non-REITs Index	EUR	1,413.51	24,263.19	3.76	0.00	-NA-	-NA-	-6.60	-6.40	-7.33	-4.83	-4.83	-6.73	-NA-	22.11
Asia Pacific REITs Index	EUR	1,702.83	137,913.20	21.37	0.00	-NA-	-NA-	0.44	13.46	30.18	0.57	0.57	16.24	-NA-	11.93
Asia Pacific Non-REITs Index	EUR	2,086.21	235,514.24	36.49	0.00	-NA-	-NA-	4.25	12.67	42.86	6.45	6.45	14.58	-NA-	18.69
EMEA REITs Index	EUR	1,240.52	76,883.63	11.91	0.00	-NA-	-NA-	-3.65	6.46	19.65	5.80	5.80	4.29	-NA-	15.72
EMEA Non-REITs Index	EUR	1,747.91	56,816.10	8.80	0.00	-NA-	-NA-	-1.43	9.38	18.77	3.21	3.21	5.85	-NA-	12.43
Europe REITs Index	EUR	1,225.72	74,772.49	11.59	0.00	-NA-	-NA-	-3.97	6.50	19.98	5.86	5.86	4.23	-NA-	15.99
Europe Non-REITs Index	EUR	1,641.07	40,354.52	6.25	0.00	-NA-	-NA-	-4.42	9.55	15.87	1.99	1.99	2.51	-NA-	13.49
Middle East and Africa REITs Index	EUR	1,900.57	2,111.14	0.33	0.00	-NA-	-NA-	10.05	5.35	10.24	3.78	3.78	6.43	-NA-	17.11
Middle East and Africa Non-REITs Index	EUR	2,163.36	16,461.57	2.55	0.00	-NA-	-NA-	12.13	9.38	26.66	6.32	6.32	15.30	-NA-	17.33
Emerging REITs Index	EUR	1,736.45	6,870.06	6.54	0.00	-NA-	-NA-	-NA-	1.55	12.81	2.02	2.02	3.17	-NA-	15.26
Emerging Non-REITs Index	EUR	2,257.35	98,205.32	93.46	0.00	-NA-	-NA-	-NA-	5.88	22.70	1.11	1.11	6.46	-NA-	18.53
Emerging Asia Pacific Non-REITs Index	EUR	2,810.89	61,010.24	58.06	0.00	-NA-	-NA-	-NA-	14.83	39.06	2.04	2.04	11.97	-NA-	19.87
Emerging Americas Non-REITs Index	EUR	1,611.24	16,815.92	16.00	0.00	-NA-	-NA-	-NA-	-9.69	-10.97	-7.14	-7.14	-11.64	-NA-	26.22
Emerging EMEA REITs Index	EUR	1,748.97	3,592.48	3.42	0.00	-NA-	-NA-	-NA-	0.92	15.21	3.34	3.34	4.00	-NA-	16.97
Emerging EMEA Non-REITs Index	EUR	2,008.59	20,379.16	19.39	0.00	-NA-	-NA-	-NA-	6.27	23.72	5.95	5.95	10.38	-NA-	16.94
Emerging Europe REITs Index	EUR	2,534.91	1,481.34	1.41	0.00	-NA-	-NA-	-NA-	-5.82	21.70	2.72	2.72	0.84	-NA-	26.41
Emerging Europe Non-REITs Index	EUR	408.06	4,715.38	4.49	0.00	-NA-	-NA-	-NA-	-27.50	12.96	3.85	3.85	-3.53	-NA-	30.29
Emerging Middle East and Africa REITs Index	EUR	1,900.57	2,111.14	2.01	0.00	-NA-	-NA-	-NA-	5.35	10.24	3.78	3.78	6.43	-NA-	17.11
Emerging Middle East and Africa Non-REITs I	EUR	2,183.22	15,663.78	14.91	0.00	-NA-	-NA-	-NA-	9.72	27.11	6.60	6.60	15.44	-NA-	18.28

*** -20, -10, -5 & -3 Years Total Returns are annualised. The Global and Emerging Markets Indices history goes back to February 2005.**

Square de Meeus 23 ■ B-1000 Brussels, Belgium ■ T +32 2739 1010 ■ F +32 2739 1020 ■ E info@epra.com ■ W www.epra.com

FTSE EPRA/NAREIT Global REIT/Non-REIT Index Series - Index Performance

Price Return Index Description	Curr	Close Value Apr-13	Free Float Mkt Cap Ccy (m) Apr-13	Free Float Mkt Cap (%) Weight Apr-13	Div Yld (%) Apr-13	Total Rtn (%) - 20 Yrs *	Total Rtn (%) - 10 Yrs *	Total Rtn (%) - 5 Yrs *	Total Rtn (%) - 3 Yrs *	Total Rtn (%) - 1 Yr	Total Rtn (%) QTD	Total Rtn (%) Apr-13	Total Rtn (%) YTD	10 Yrs Vlty (%)	36M Vlty (%)
Global REITs Index	USD	1,706.86	850,886.70	131.84	0.00	-NA-	-NA-	-0.44	12.04	17.94	6.08	6.08	12.69	-NA-	16.63
Global Non-REITs Index	USD	2,009.28	417,394.24	64.67	0.00	-NA-	-NA-	-1.35	9.25	31.32	7.71	7.71	10.85	-NA-	23.78
Global ex US REITs Index	USD	1,610.06	328,340.98	50.87	0.00	-NA-	-NA-	-3.47	10.64	22.69	5.16	5.16	10.49	-NA-	18.13
Global ex US Non-REITs Index	USD	2,028.01	414,909.26	64.29	0.00	-NA-	-NA-	-1.23	9.33	31.42	7.73	7.73	10.82	-NA-	23.74
Americas REITs Index	USD	1,819.50	567,700.37	87.96	0.00	-NA-	-NA-	2.36	12.99	14.34	6.57	6.57	13.21	-NA-	16.58
Americas Non-REITs Index	USD	1,469.62	31,988.39	4.96	0.00	-NA-	-NA-	-9.65	-6.67	-7.69	-2.29	-2.29	-6.73	-NA-	29.36
Asia Pacific REITs Index	USD	1,770.43	181,823.60	28.17	0.00	-NA-	-NA-	-2.85	13.14	29.67	3.26	3.26	16.24	-NA-	16.47
Asia Pacific Non-REITs Index	USD	2,169.03	310,499.99	48.11	0.00	-NA-	-NA-	0.84	12.35	42.30	9.29	9.29	14.58	-NA-	24.98
EMEA REITs Index	USD	1,289.77	101,362.73	15.71	0.00	-NA-	-NA-	-6.80	6.15	19.18	8.63	8.63	4.29	-NA-	25.05
EMEA Non-REITs Index	USD	1,817.29	74,905.86	11.61	0.00	-NA-	-NA-	-4.65	9.07	18.31	5.96	5.96	5.85	-NA-	20.90
Europe REITs Index	USD	1,274.38	98,579.43	15.27	0.00	-NA-	-NA-	-7.11	6.19	19.51	8.69	8.69	4.23	-NA-	25.35
Europe Non-REITs Index	USD	1,706.21	53,203.06	8.24	0.00	-NA-	-NA-	-7.55	9.24	15.42	4.71	4.71	2.51	-NA-	22.63
Middle East and Africa REITs Index	USD	1,976.01	2,783.31	0.43	0.00	-NA-	-NA-	6.45	5.06	9.81	6.55	6.55	6.43	-NA-	21.29
Middle East and Africa Non-REITs Index	USD	2,249.23	21,702.80	3.36	0.00	-NA-	-NA-	8.46	9.07	26.17	9.16	9.16	15.30	-NA-	21.40
Emerging REITs Index	USD	1,805.38	9,057.43	6.54	0.00	-NA-	-NA-	-NA-	1.26	12.37	4.74	4.74	3.17	-NA-	20.48
Emerging Non-REITs Index	USD	2,346.96	129,473.06	93.46	0.00	-NA-	-NA-	-NA-	5.58	22.22	3.81	3.81	6.46	-NA-	25.67
Emerging Asia Pacific Non-REITs Index	USD	2,922.47	80,435.39	58.06	0.00	-NA-	-NA-	-NA-	14.50	38.52	4.77	4.77	11.97	-NA-	25.63
Emerging Americas Non-REITs Index	USD	1,675.20	22,169.96	16.00	0.00	-NA-	-NA-	-NA-	-9.94	-11.32	-4.66	-4.66	-11.64	-NA-	33.29
Emerging EMEA REITs Index	USD	1,818.40	4,736.30	3.42	0.00	-NA-	-NA-	-NA-	0.63	14.76	6.10	6.10	4.00	-NA-	22.33
Emerging EMEA Non-REITs Index	USD	2,088.32	26,867.71	19.39	0.00	-NA-	-NA-	-NA-	5.97	23.23	8.78	8.78	10.38	-NA-	22.04
Emerging Europe REITs Index	USD	2,635.54	1,952.99	1.41	0.00	-NA-	-NA-	-NA-	-6.09	21.23	5.47	5.47	0.84	-NA-	32.53
Emerging Europe Non-REITs Index	USD	424.25	6,216.72	4.49	0.00	-NA-	-NA-	-NA-	-27.70	12.52	6.62	6.62	-3.53	-NA-	35.93
Emerging Middle East and Africa REITs Index	USD	1,976.01	2,783.31	2.01	0.00	-NA-	-NA-	-NA-	5.06	9.81	6.55	6.55	6.43	-NA-	21.29
Emerging Middle East and Africa Non-REITs I	USD	2,269.89	20,650.99	14.91	0.00	-NA-	-NA-	-NA-	9.41	26.61	9.45	9.45	15.44	-NA-	22.32

*** -20, -10, -5 & -3 Years Total Returns are annualised. The Global and Emerging Markets Indices history goes back to February 2005.**

Square de Meeus 23 ■ B-1000 Brussels, Belgium ■ T +32 2739 1010 ■ F +32 2739 1020 ■ E info@epra.com ■ W www.epra.com

FTSE EPRA/NAREIT Global REIT/Non-REIT Index Series - Index Performance

Price Return Index Description	Curr	Close Value Apr-13	Free Float Mkt Cap Ccy (m) Apr-13	Free Float Mkt Cap (%) Weight Apr-13	Div Yld (%) Apr-13	Total Rtn (%) - 20 Yrs *	Total Rtn (%) - 10 Yrs *	Total Rtn (%) - 5 Yrs *	Total Rtn (%) - 3 Yrs *	Total Rtn (%) - 1 Yr	Total Rtn (%) QTD	Total Rtn (%) Apr-13	Total Rtn (%) YTD	10 Yrs Vlty (%)	36M Vlty (%)
Global REITs Index	GBP	1,767.40	546,703.21	84.71	0.00	-NA-	-NA-	4.42	11.41	23.05	3.50	3.50	17.69	-NA-	11.62
Global Non-REITs Index	GBP	2,080.55	268,179.97	41.55	0.00	-NA-	-NA-	3.47	8.64	37.01	5.08	5.08	15.77	-NA-	18.69
Global ex US REITs Index	GBP	1,667.17	210,962.36	32.69	0.00	-NA-	-NA-	1.24	10.03	28.01	2.60	2.60	15.39	-NA-	12.75
Global ex US Non-REITs Index	GBP	2,099.95	266,583.35	41.31	0.00	-NA-	-NA-	3.59	8.72	37.12	5.10	5.10	15.74	-NA-	18.65
Americas REITs Index	GBP	1,884.04	364,753.16	56.52	0.00	-NA-	-NA-	7.36	12.37	19.30	3.98	3.98	18.23	-NA-	12.33
Americas Non-REITs Index	GBP	1,521.75	20,552.86	3.18	0.00	-NA-	-NA-	-5.24	-7.18	-3.69	-4.67	-4.67	-2.59	-NA-	24.33
Asia Pacific REITs Index	GBP	1,833.23	116,823.48	18.10	0.00	-NA-	-NA-	1.90	12.51	35.30	0.74	0.74	21.40	-NA-	12.49
Asia Pacific Non-REITs Index	GBP	2,245.97	199,499.35	30.91	0.00	-NA-	-NA-	5.76	11.73	48.47	6.63	6.63	19.67	-NA-	20.16
EMEA REITs Index	GBP	1,335.52	65,126.57	10.09	0.00	-NA-	-NA-	-2.25	5.57	24.34	5.98	5.98	8.92	-NA-	19.24
EMEA Non-REITs Index	GBP	1,881.75	48,127.77	7.46	0.00	-NA-	-NA-	0.00	8.46	23.43	3.38	3.38	10.55	-NA-	16.08
Europe REITs Index	GBP	1,319.59	63,338.27	9.81	0.00	-NA-	-NA-	-2.58	5.60	24.69	6.04	6.04	8.86	-NA-	19.55
Europe Non-REITs Index	GBP	1,766.74	34,183.50	5.30	0.00	-NA-	-NA-	-3.03	8.63	20.42	2.16	2.16	7.06	-NA-	17.62
Middle East and Africa REITs Index	GBP	2,046.10	1,788.30	0.28	0.00	-NA-	-NA-	11.65	4.47	14.57	3.95	3.95	11.15	-NA-	17.25
Middle East and Africa Non-REITs Index	GBP	2,329.02	13,944.27	2.16	0.00	-NA-	-NA-	13.76	8.47	31.63	6.50	6.50	20.42	-NA-	18.44
Emerging REITs Index	GBP	1,869.42	5,819.49	6.54	0.00	-NA-	-NA-	-NA-	0.70	17.24	2.19	2.19	7.75	-NA-	15.89
Emerging Non-REITs Index	GBP	2,430.21	83,187.74	93.46	0.00	-NA-	-NA-	-NA-	4.99	27.51	1.28	1.28	11.19	-NA-	21.37
Emerging Asia Pacific Non-REITs Index	GBP	3,026.14	51,680.54	58.06	0.00	-NA-	-NA-	-NA-	13.87	44.52	2.21	2.21	16.94	-NA-	22.44
Emerging Americas Non-REITs Index	GBP	1,734.62	14,244.42	16.00	0.00	-NA-	-NA-	-NA-	-10.44	-7.47	-6.98	-6.98	-7.72	-NA-	28.53
Emerging EMEA REITs Index	GBP	1,882.90	3,043.12	3.42	0.00	-NA-	-NA-	-NA-	0.07	19.73	3.51	3.51	8.62	-NA-	17.70
Emerging EMEA Non-REITs Index	GBP	2,162.40	17,262.77	19.39	0.00	-NA-	-NA-	-NA-	5.38	28.57	6.13	6.13	15.28	-NA-	18.57
Emerging Europe REITs Index	GBP	2,729.03	1,254.82	1.41	0.00	-NA-	-NA-	-NA-	-6.61	26.48	2.89	2.89	5.32	-NA-	28.28
Emerging Europe Non-REITs Index	GBP	439.30	3,994.30	4.49	0.00	-NA-	-NA-	-NA-	-28.10	17.40	4.02	4.02	0.75	-NA-	32.25
Emerging Middle East and Africa REITs Index	GBP	2,046.10	1,788.30	2.01	0.00	-NA-	-NA-	-NA-	4.47	14.57	3.95	3.95	11.15	-NA-	17.25
Emerging Middle East and Africa Non-REITs I	GBP	2,350.41	13,268.47	14.91	0.00	-NA-	-NA-	-NA-	8.80	32.10	6.78	6.78	20.57	-NA-	19.38

*** -20, -10, -5 & -3 Years Total Returns are annualised. The Global and Emerging Markets Indices history goes back to February 2005.**

Square de Meeus 23 ■ B-1000 Brussels, Belgium ■ T +32 2739 1010 ■ F +32 2739 1020 ■ E info@epra.com ■ W www.epra.com

FTSE EPRA/NAREIT Global REIT/Non-REIT Index Series - Index Performance

Price Return Index Description	Curr	Close Value Apr-13	Free Float Mkt Cap Ccy (m) Apr-13	Free Float Mkt Cap (%) Weight Apr-13	Div Yld (%) Apr-13	Total Rtn (%) - 20 Yrs *	Total Rtn (%) - 10 Yrs *	Total Rtn (%) - 5 Yrs *	Total Rtn (%) - 3 Yrs *	Total Rtn (%) - 1 Yr	Total Rtn (%) QTD	Total Rtn (%) Apr-13	Total Rtn (%) YTD	10 Yrs Vlty (%)	36M Vlty (%)
Global REITs Index	JPY	1,624.40	82,884,873.22	12842.45	0.00	-NA-	-NA-	-2.61	13.37	43.88	9.91	9.91	26.95	-NA-	19.45
Global Non-REITs Index	JPY	1,912.21	40,658,372.83	6299.74	0.00	-NA-	-NA-	-3.50	10.55	60.21	11.59	11.59	24.88	-NA-	27.02
Global ex US REITs Index	JPY	1,532.28	31,983,694.91	4955.66	0.00	-NA-	-NA-	-5.58	11.96	49.68	8.96	8.96	24.47	-NA-	20.59
Global ex US Non-REITs Index	JPY	1,930.03	40,416,310.82	6262.23	0.00	-NA-	-NA-	-3.39	10.63	60.33	11.61	11.61	24.85	-NA-	26.96
Americas REITs Index	JPY	1,731.59	55,299,692.82	8568.31	0.00	-NA-	-NA-	0.13	14.34	39.49	10.42	10.42	27.54	-NA-	19.51
Americas Non-REITs Index	JPY	1,398.62	3,115,989.20	482.80	0.00	-NA-	-NA-	-11.62	-5.55	12.62	1.23	1.23	5.08	-NA-	31.33
Asia Pacific REITs Index	JPY	1,684.89	17,711,436.44	2744.27	0.00	-NA-	-NA-	-4.97	14.49	58.20	6.98	6.98	30.96	-NA-	19.29
Asia Pacific Non-REITs Index	JPY	2,064.24	30,245,803.60	4686.38	0.00	-NA-	-NA-	-1.36	13.69	73.61	13.23	13.23	29.09	-NA-	28.51
EMEA REITs Index	JPY	1,227.46	9,873,743.97	1529.87	0.00	-NA-	-NA-	-8.84	7.42	45.40	12.54	12.54	17.49	-NA-	26.94
EMEA Non-REITs Index	JPY	1,729.50	7,296,580.02	1130.56	0.00	-NA-	-NA-	-6.73	10.37	44.33	9.78	9.78	19.25	-NA-	22.89
Europe REITs Index	JPY	1,212.81	9,602,621.79	1487.86	0.00	-NA-	-NA-	-9.14	7.46	45.80	12.61	12.61	17.43	-NA-	27.24
Europe Non-REITs Index	JPY	1,623.78	5,182,510.21	803.00	0.00	-NA-	-NA-	-9.57	10.54	40.81	8.49	8.49	15.49	-NA-	24.29
Middle East and Africa REITs Index	JPY	1,880.55	271,122.17	42.01	0.00	-NA-	-NA-	4.13	6.31	33.97	10.40	10.40	19.90	-NA-	22.53
Middle East and Africa Non-REITs Index	JPY	2,140.57	2,114,069.81	327.56	0.00	-NA-	-NA-	6.10	10.37	53.92	13.09	13.09	29.89	-NA-	23.84
Emerging REITs Index	JPY	1,718.16	882,284.16	6.54	0.00	-NA-	-NA-	-NA-	2.47	37.09	8.52	8.52	16.23	-NA-	23.12
Emerging Non-REITs Index	JPY	2,233.57	12,611,970.88	93.46	0.00	-NA-	-NA-	-NA-	6.84	49.10	7.55	7.55	19.94	-NA-	28.34
Emerging Asia Pacific Non-REITs Index	JPY	2,781.28	7,835,211.43	58.06	0.00	-NA-	-NA-	-NA-	15.86	68.99	8.54	8.54	26.14	-NA-	28.37
Emerging Americas Non-REITs Index	JPY	1,594.27	2,159,575.87	16.00	0.00	-NA-	-NA-	-NA-	-8.87	8.19	-1.22	-1.22	-0.45	-NA-	35.01
Emerging EMEA REITs Index	JPY	1,730.55	461,362.98	3.42	0.00	-NA-	-NA-	-NA-	1.83	40.00	9.93	9.93	17.17	-NA-	25.15
Emerging EMEA Non-REITs Index	JPY	1,987.43	2,617,183.59	19.39	0.00	-NA-	-NA-	-NA-	7.23	50.34	12.71	12.71	24.35	-NA-	24.61
Emerging Europe REITs Index	JPY	2,508.21	190,240.81	1.41	0.00	-NA-	-NA-	-NA-	-4.97	47.90	9.27	9.27	13.61	-NA-	36.33
Emerging Europe Non-REITs Index	JPY	403.76	605,570.49	4.49	0.00	-NA-	-NA-	-NA-	-26.84	37.28	10.47	10.47	8.68	-NA-	37.42
Emerging Middle East and Africa REITs Index	JPY	1,880.55	271,122.17	2.01	0.00	-NA-	-NA-	-NA-	6.31	33.97	10.40	10.40	19.90	-NA-	22.53
Emerging Middle East and Africa Non-REITs I	JPY	2,160.23	2,011,613.10	14.91	0.00	-NA-	-NA-	-NA-	10.71	54.47	13.40	13.40	30.06	-NA-	24.66

*** -20, -10, -5 & -3 Years Total Returns are annualised. The Global and Emerging Markets Indices history goes back to February 2005.**

Square de Meeus 23 ■ B-1000 Brussels, Belgium ■ T +32 2739 1010 ■ F +32 2739 1020 ■ E info@epra.com ■ W www.epra.com

FTSE EPRA/NAREIT Global REIT/Non-REIT Index Series - Index Performance

Price Return Index Description	Curr	Close Value Apr-13	Free Float Mkt Cap Ccy (m) Apr-13	Free Float Mkt Cap (%) Weight Apr-13	Div Yld (%) Apr-13	Total Rtn (%) - 20 Yrs *	Total Rtn (%) - 10 Yrs *	Total Rtn (%) - 5 Yrs *	Total Rtn (%) - 3 Yrs *	Total Rtn (%) - 1 Yr	Total Rtn (%) QTD	Total Rtn (%) Apr-13	Total Rtn (%) YTD	10 Yrs Vlty (%)	36M Vlty (%)
Global REITs Index	AUD	1,075.96	819,693.19	127.01	0.00	-NA-	-NA-	-2.51	8.04	18.28	6.54	6.54	12.70	-NA-	-NA-
Global Non-REITs Index	AUD	1,266.60	402,092.57	62.30	0.00	-NA-	-NA-	-3.40	5.35	31.70	8.17	8.17	10.86	-NA-	-NA-
Global ex US REITs Index	AUD	1,014.94	316,304.00	49.01	0.00	-NA-	-NA-	-5.48	6.70	23.04	5.62	5.62	10.50	-NA-	-NA-
Global ex US Non-REITs Index	AUD	1,278.41	399,698.68	61.93	0.00	-NA-	-NA-	-3.28	5.43	31.80	8.19	8.19	10.83	-NA-	-NA-
Americas REITs Index	AUD	1,146.97	546,888.47	84.74	0.00	-NA-	-NA-	0.24	8.96	14.67	7.04	7.04	13.22	-NA-	-NA-
Americas Non-REITs Index	AUD	926.41	30,815.70	4.77	0.00	-NA-	-NA-	-11.53	-10.00	-7.42	-1.87	-1.87	-6.72	-NA-	-NA-
Asia Pacific REITs Index	AUD	1,116.03	175,157.94	27.14	0.00	-NA-	-NA-	-4.87	9.10	30.05	3.70	3.70	16.26	-NA-	-NA-
Asia Pacific Non-REITs Index	AUD	1,367.30	299,117.06	46.35	0.00	-NA-	-NA-	-1.26	8.34	42.71	9.77	9.77	14.60	-NA-	-NA-
EMEA REITs Index	AUD	813.04	97,646.78	15.13	0.00	-NA-	-NA-	-8.74	2.37	19.52	9.10	9.10	4.30	-NA-	-NA-
EMEA Non-REITs Index	AUD	1,145.58	72,159.81	11.18	0.00	-NA-	-NA-	-6.63	5.18	18.65	6.42	6.42	5.87	-NA-	-NA-
Europe REITs Index	AUD	803.34	94,965.50	14.71	0.00	-NA-	-NA-	-9.04	2.40	19.86	9.16	9.16	4.24	-NA-	-NA-
Europe Non-REITs Index	AUD	1,075.56	51,252.64	7.94	0.00	-NA-	-NA-	-9.47	5.34	15.75	5.17	5.17	2.52	-NA-	-NA-
Middle East and Africa REITs Index	AUD	1,245.63	2,681.27	0.42	0.00	-NA-	-NA-	4.24	1.31	10.13	7.01	7.01	6.44	-NA-	-NA-
Middle East and Africa Non-REITs Index	AUD	1,417.86	20,907.18	3.24	0.00	-NA-	-NA-	6.21	5.18	26.53	9.63	9.63	15.31	-NA-	-NA-
Emerging REITs Index	AUD	1,138.07	8,725.38	6.54	0.00	-NA-	-NA-	-NA-	-2.35	12.69	5.20	5.20	3.19	16.45	-NA-
Emerging Non-REITs Index	AUD	1,479.47	124,726.58	93.46	0.00	-NA-	-NA-	-NA-	1.81	22.57	4.26	4.26	6.48	16.43	-NA-
Emerging Asia Pacific Non-REITs Index	AUD	1,842.25	77,486.63	58.06	0.00	-NA-	-NA-	-NA-	10.42	38.92	5.22	5.22	11.98	18.60	-NA-
Emerging Americas Non-REITs Index	AUD	1,056.01	21,357.21	16.00	0.00	-NA-	-NA-	-NA-	-13.16	-11.06	-4.24	-4.24	-11.63	24.26	-NA-
Emerging EMEA REITs Index	AUD	1,146.27	4,562.67	3.42	0.00	-NA-	-NA-	-NA-	-2.96	15.09	6.56	6.56	4.01	14.74	-NA-
Emerging EMEA Non-REITs Index	AUD	1,316.43	25,882.74	19.39	0.00	-NA-	-NA-	-NA-	2.18	23.59	9.25	9.25	10.40	14.47	-NA-
Emerging Europe REITs Index	AUD	1,661.38	1,881.39	1.41	0.00	-NA-	-NA-	-NA-	-9.44	21.58	5.92	5.92	0.86	26.95	-NA-
Emerging Europe Non-REITs Index	AUD	267.44	5,988.81	4.49	0.00	-NA-	-NA-	-NA-	-30.28	12.85	7.08	7.08	-3.52	29.05	-NA-
Emerging Middle East and Africa REITs Index	AUD	1,245.63	2,681.27	2.01	0.00	-NA-	-NA-	-NA-	1.31	10.13	7.01	7.01	6.44	12.88	-NA-
Emerging Middle East and Africa Non-REITs I	AUD	1,430.88	19,893.93	14.91	0.00	-NA-	-NA-	-NA-	5.50	26.98	9.92	9.92	15.46	15.44	-NA-

*** -20, -10, -5 & -3 Years Total Returns are annualised. The Global and Emerging Markets Indices history goes back to February 2005.**

Square de Meeus 23 ■ B-1000 Brussels, Belgium ■ T +32 2739 1010 ■ F +32 2739 1020 ■ E info@epra.com ■ W www.epra.com

Part III

Developed Markets

Square de Meeus 23 ■ B-1000 Brussels, Belgium ■ T +32 2739 1010 ■ F +32 2739 1020 ■ E info@epra.com ■ W www.epra.com

Section 3.1

FTSE EPRA/NAREIT Developed Real Estate Index Series

Square de Meeus 23 ■ B-1000 Brussels, Belgium ■ T +32 2739 1010 ■ F +32 2739 1020 ■ E info@epra.com ■ W www.epra.com

Graph 5: EPRA/NAREIT Developed v Developed Asia, Developed Europe & Developed North America - Total Return (EUR) Rolling 36 Months Performance

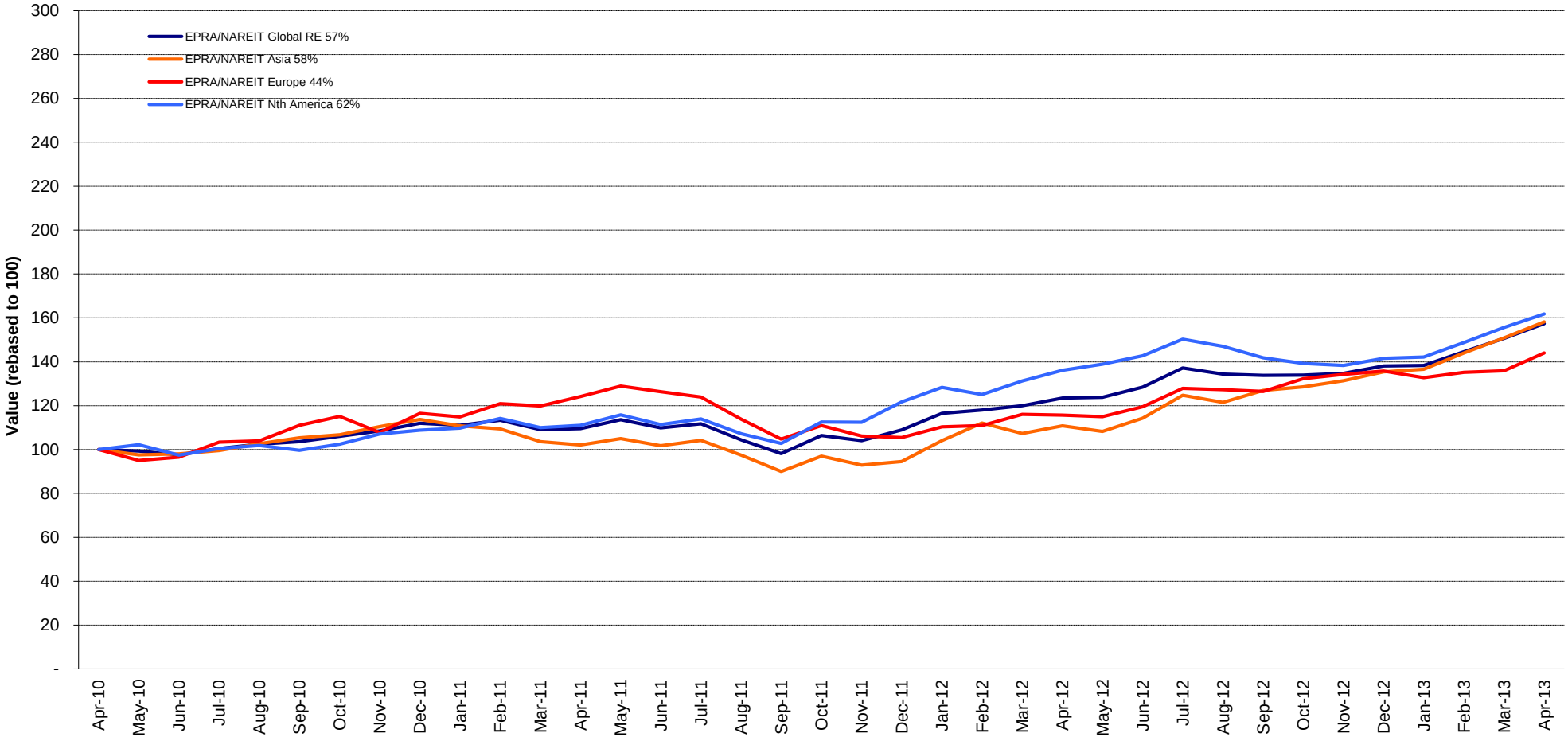

Square de Meeus 23 ■ B-1000 Brussels, Belgium ■ T +32 2739 1010 ■ F +32 2739 1020 ■ E info@epra.com ■ W www.epra.com

Graph 6: Dividend Yields

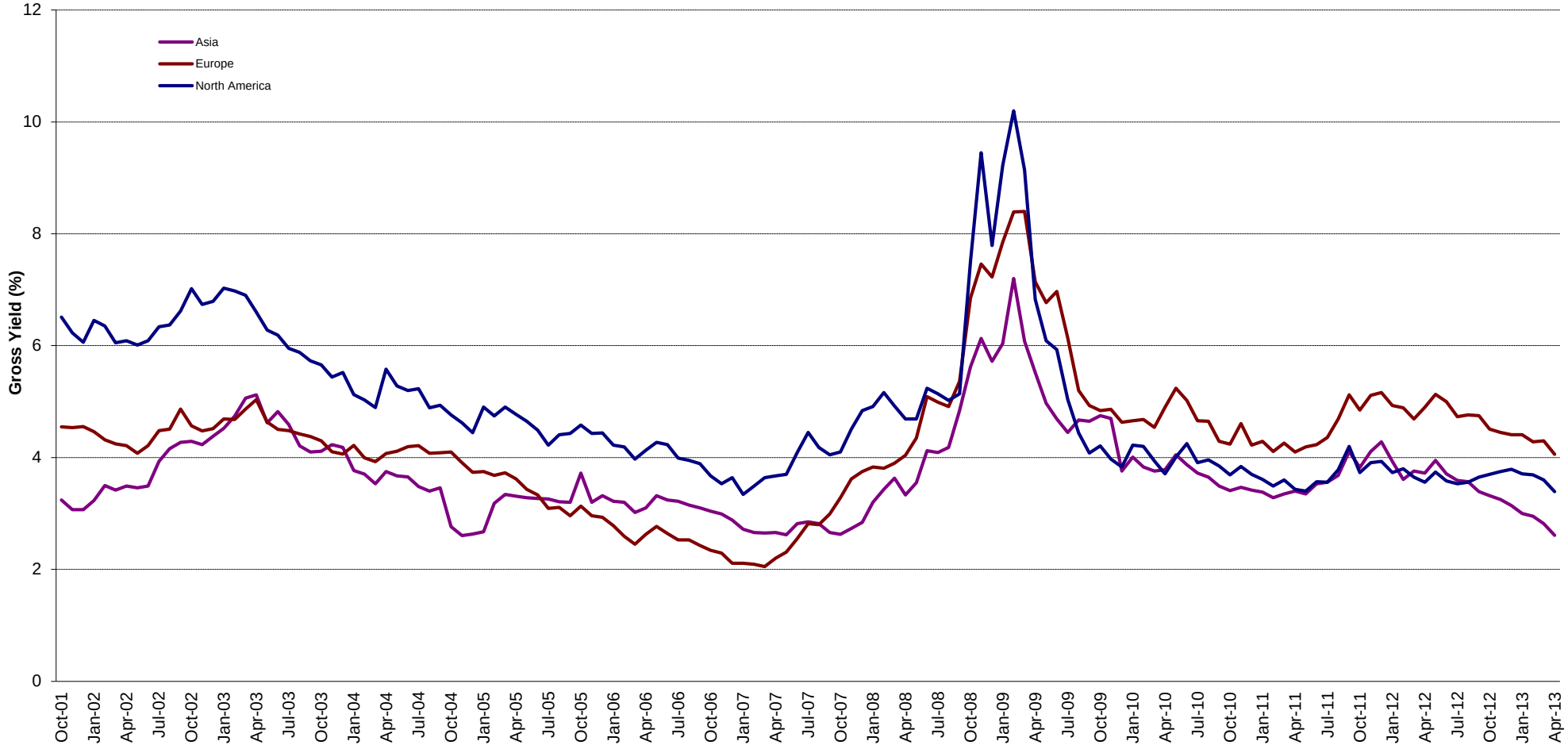

Square de Meeus 23 ■ B-1000 Brussels, Belgium ■ T +32 2739 1010 ■ F +32 2739 1020 ■ E info@epra.com ■ W www.epra.com

Graph 7: Global Developed - Regional Breakdown by Market Cap

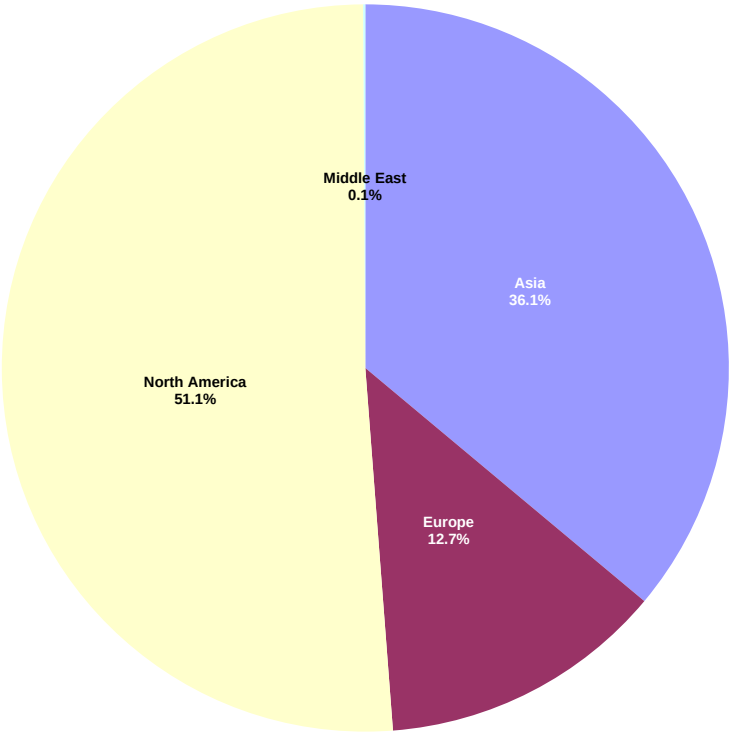

Graph 8: Global Developed - Breakdown by Country

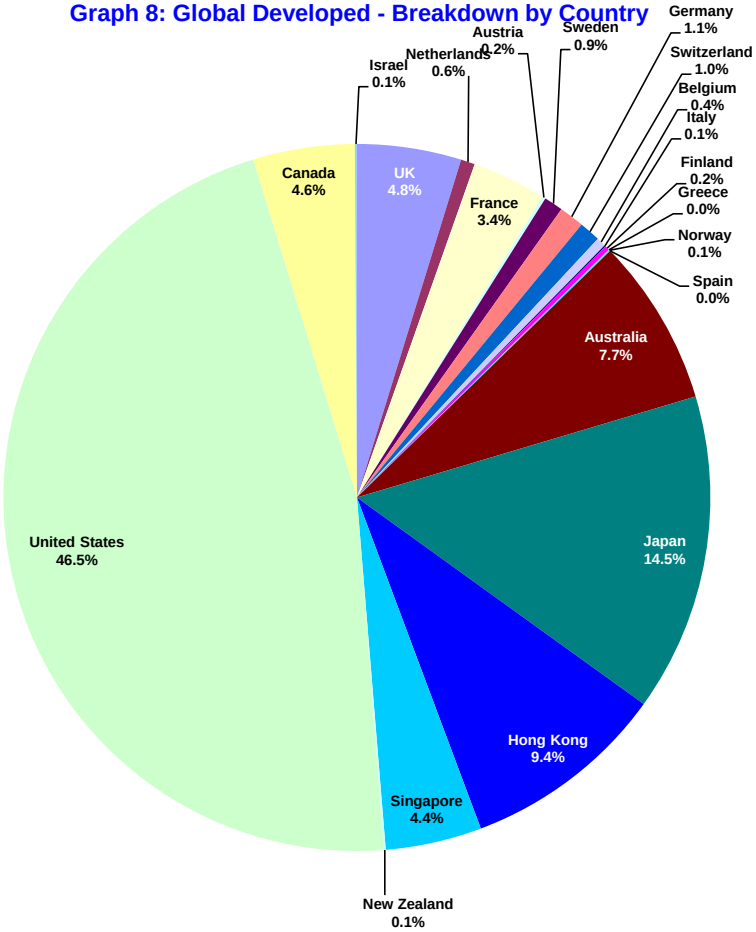

Square de Meeus 23 ■ B-1000 Brussels, Belgium ■ T +32 2739 1010 ■ F +32 2739 1020 ■ E info@epra.com ■ W www.epra.com

Graph 9: Asia Developed - Country Breakdown by Market Cap

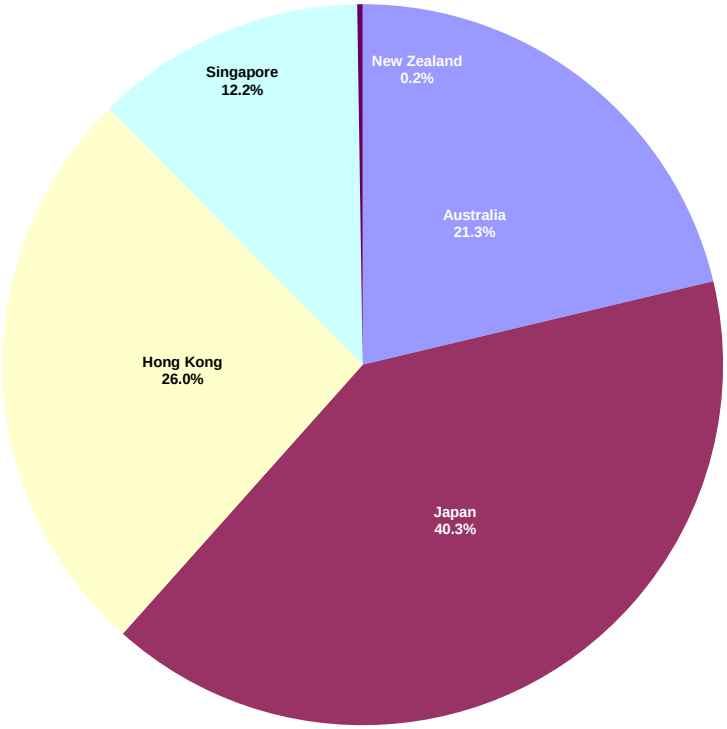

Graph 10: Europe Developed - Country Breakdown by Market Cap

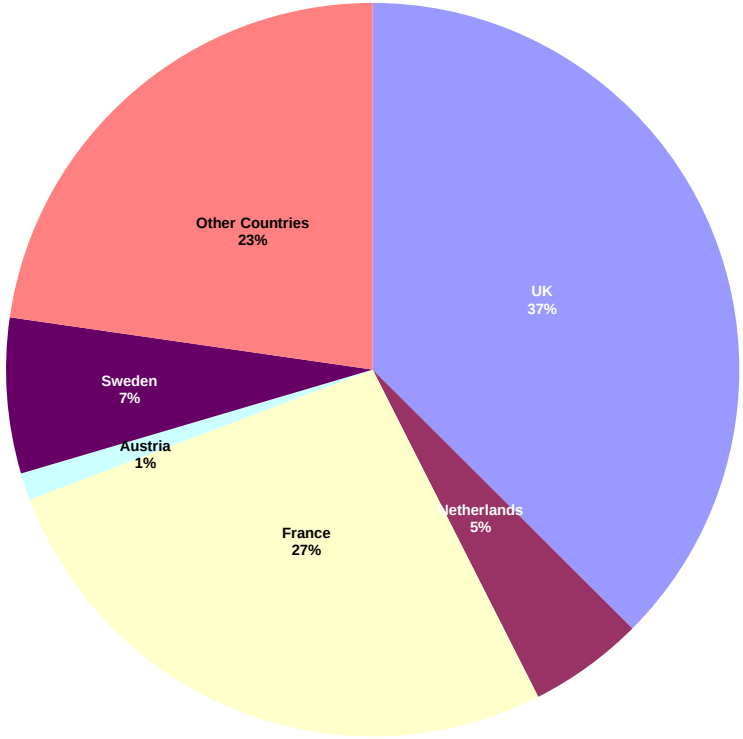

Square de Meeus 23 ■ B-1000 Brussels, Belgium ■ T +32 2739 1010 ■ F +32 2739 1020 ■ E info@epra.com ■ W www.epra.com

Graph 11: Europe Plus Middle East (EMEA) - Country Breakdown by Market Cap

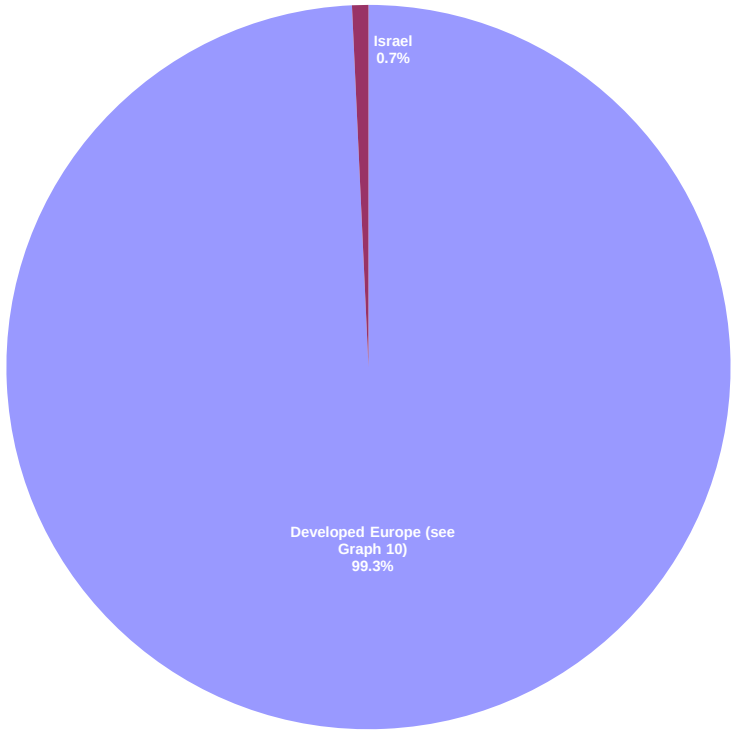

Graph 12: North America Developed - Country Breakdown by Market Cap

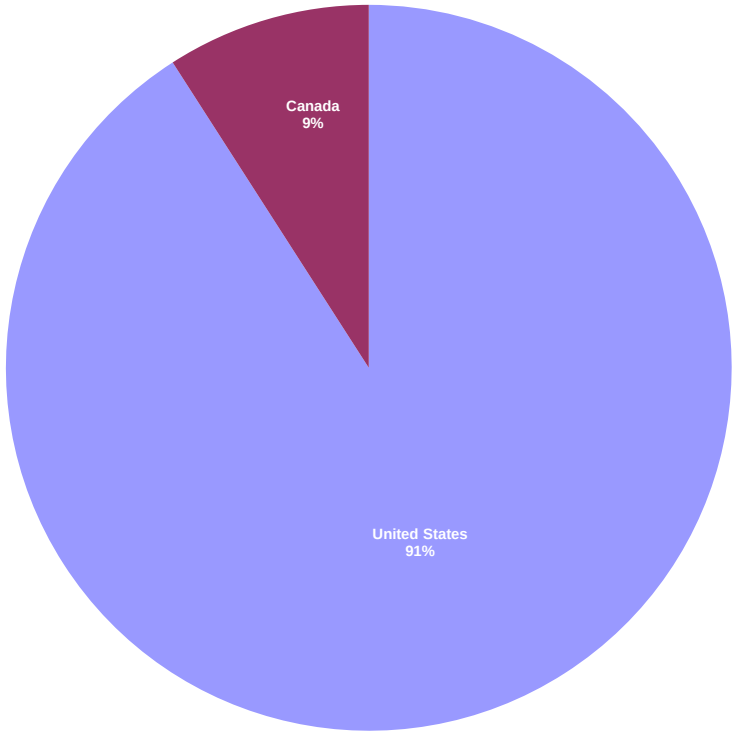

Square de Meeus 23 ■ B-1000 Brussels, Belgium ■ T +32 2739 1010 ■ F +32 2739 1020 ■ E info@epra.com ■ W www.epra.com

FTSE EPRA/NAREIT Developed Index Series - Index Performance

Gross Total Return Index Description	Curr	Close Value Apr-13	Free Float Mkt Cap Ccy (m) Apr-13	Free Float Mkt Cap (%) Weight Apr-13	Div Yld (%) Apr-13	Total Rtn (%) - 20 Yrs *	Total Rtn (%) - 10 Yrs *	Total Rtn (%) - 5 Yrs *	Total Rtn (%) - 3 Yrs *	Total Rtn (%) - 1 Yr	Total Rtn (%) QTD	Total Rtn (%) Apr-13	Total Rtn (%) YTD	10 Yrs Vlty (%)	36 M Vlty (%)
Global	EUR	3,171.90	856,915.71	100.00	3.18	9.83	11.42	7.20	16.32	27.44	4.51	4.51	14.02	18.19	11.49
Asia	EUR	2,535.17	309,139.62	36.08	2.61	8.17	13.63	6.66	16.52	42.77	4.85	4.85	16.83	19.12	14.76
Europe	EUR	2,652.44	108,930.29	12.71	3.96	8.66	9.09	0.72	12.91	24.41	5.93	5.93	6.03	18.75	14.63
North America	EUR	4,135.58	438,048.01	51.12	3.39	12.10	11.06	10.37	17.38	18.81	3.92	3.92	14.24	23.35	13.29
Global ex Asia	EUR	3,604.02	547,776.10	63.92	3.50	11.07	10.48	7.65	16.38	19.95	4.32	4.32	12.46	20.82	11.78
Global ex Europe	EUR	3,213.35	747,985.42	87.29	3.07	9.98	11.83	8.50	16.86	27.90	4.30	4.30	15.31	19.03	12.06
Global ex North America	EUR	2,767.02	418,867.71	48.88	2.96	8.66	12.28	4.90	15.48	37.43	5.12	5.12	13.79	17.08	13.18
Global ex United States	EUR	2,863.25	458,679.93	53.53	3.10	8.86	12.41	5.46	15.61	34.54	4.91	4.91	12.99	16.89	12.48
Global ex Japan	EUR	1,770.44	732,298.07	85.46	3.49	-NA-	-NA-	6.76	15.38	22.67	3.95	3.95	10.98	-NA-	11.49
Global Dividend+	EUR	2,692.93	728,634.86	85.03	3.58	-NA-	-NA-	8.47	16.58	23.62	3.53	3.53	12.18	-NA-	10.68
Global	USD	4,014.19	1,129,750.45	100.00	3.18	10.04	13.29	3.70	15.99	26.94	7.30	7.30	14.02	21.54	17.71
Asia	USD	3,306.38	407,567.06	36.08	2.61	8.54	15.54	3.17	16.19	42.21	7.65	7.65	16.83	22.64	20.84
Europe	USD	3,471.85	143,612.78	12.71	3.96	9.05	10.92	-2.58	12.58	23.92	8.76	8.76	6.03	23.70	23.93
North America	USD	5,204.31	577,518.80	51.12	3.39	12.28	12.93	6.76	17.05	18.35	6.70	6.70	14.24	25.27	16.65
Global ex Asia	USD	4,563.06	722,183.39	63.92	3.50	11.28	12.33	4.13	16.05	19.48	7.10	7.10	12.46	23.60	17.44
Global ex Europe	USD	4,080.97	986,137.67	87.29	3.07	10.20	13.71	4.95	16.53	27.40	7.09	7.09	15.31	21.90	17.16
Global ex North America	USD	3,526.26	552,231.65	48.88	2.96	8.90	14.16	1.47	15.15	36.89	7.93	7.93	13.79	21.45	20.73
Global ex United States	USD	3,766.20	604,719.75	53.53	3.10	9.25	14.35	2.01	15.28	34.02	7.71	7.71	12.99	21.17	20.00
Global ex Japan	USD	1,786.44	965,455.60	85.46	3.49	-NA-	-NA-	3.26	15.05	22.19	6.73	6.73	10.98	-NA-	18.01
Global ex Australia	USD	1,962.37	1,043,015.57	92.32	3.04	-NA-	-NA-	4.34	22.67	26.46	7.26	7.26	14.03	-NA-	23.47
Global ex Australia Hedged	USD	1,992.11	1,043,015.57	92.32	0.00	-NA-	-NA-	5.10	15.99	29.85	7.37	7.37	16.15	-NA-	15.73
Global Dividend+	USD	2,932.58	960,626.05	85.03	3.58	-NA-	13.52	4.92	16.25	23.14	6.30	6.30	12.18	-NA-	16.88

*** -20, -10, -5 & -3 Years Total Returns are annualised**

Square de Meeus 23 ■ B-1000 Brussels, Belgium ■ T +32 2739 1010 ■ F +32 2739 1020 ■ E info@epra.com ■ W www.epra.com

FTSE EPRA/NAREIT Developed Index Series - Index Performance

Gross Total Return Index Description	Curr	Close Value Apr-13	Free Float Mkt Cap Ccy (m) Apr-13	Free Float Mkt Cap (%) Weight Apr-13	Div Yld (%) Apr-13	Total Rtn (%) - 20 Yrs *	Total Rtn (%) - 10 Yrs *	Total Rtn (%) - 5 Yrs *	Total Rtn (%) - 3 Yrs *	Total Rtn (%) - 1 Yr	Total Rtn (%) QTD	Total Rtn (%) Apr-13	Total Rtn (%) YTD	10 Yrs Vlty (%)	36 M Vlty (%)
Global	GBP	4,156.58	725,875.96	100.00	3.18	10.08	13.59	8.82	15.35	32.44	4.68	4.68	19.08	19.00	12.37
Asia	GBP	3,423.66	261,865.91	36.08	2.61	8.55	15.84	8.26	15.54	48.37	5.03	5.03	22.01	19.35	15.87
Europe	GBP	3,595.00	92,272.65	12.71	3.96	9.15	11.22	2.23	11.96	29.29	6.11	6.11	10.73	20.38	18.30
North America	GBP	5,388.91	371,061.60	51.12	3.39	12.31	13.23	12.03	16.40	23.48	4.10	4.10	19.32	24.21	12.36
Global ex Asia	GBP	4,724.91	464,010.05	63.92	3.50	11.34	12.63	9.27	15.40	24.66	4.49	4.49	17.45	21.88	12.36
Global ex Europe	GBP	4,225.73	633,603.31	87.29	3.07	10.22	14.01	10.13	15.89	32.92	4.48	4.48	20.43	19.65	12.13
Global ex North America	GBP	3,651.34	354,814.36	48.88	2.96	8.94	14.47	6.48	14.51	42.83	5.30	5.30	18.84	17.83	15.27
Global ex United States	GBP	3,899.80	388,538.49	53.53	3.10	9.30	14.65	7.05	14.64	39.83	5.09	5.09	18.01	17.57	14.49
Global ex Japan	GBP	1,849.81	620,314.88	85.46	3.49	-NA-	-NA-	8.36	14.41	27.49	4.12	4.12	15.90	-NA-	12.69
Global Dividend+	GBP	3,377.33	617,211.85	85.03	3.58	-NA-	13.82	10.10	15.60	28.47	3.70	3.70	17.16	-NA-	11.63
Global	JPY	3,820.25	110,048,991.01	100.00	3.18	9.31	11.02	2.25	17.37	54.87	11.17	11.17	28.45	23.66	20.80
Asia	JPY	3,146.64	39,701,107.44	36.08	2.61	7.81	13.22	1.73	17.57	73.50	11.53	11.53	31.62	24.83	24.31
Europe	JPY	3,304.12	13,989,320.71	12.71	3.96	8.33	8.70	-3.94	13.92	51.18	12.68	12.68	19.45	25.38	25.67
North America	JPY	4,952.87	56,256,106.15	51.12	3.39	11.53	10.67	5.27	18.45	44.39	10.55	10.55	28.71	26.91	19.60
Global ex Asia	JPY	4,342.60	70,347,883.57	63.92	3.50	10.54	10.08	2.67	17.43	45.76	10.97	10.97	26.69	25.31	20.11
Global ex Europe	JPY	3,883.81	96,059,670.30	87.29	3.07	9.47	11.43	3.48	17.92	55.42	10.95	10.95	29.91	24.07	20.48
Global ex North America	JPY	3,355.90	53,792,884.86	48.88	2.96	8.17	11.88	0.05	16.52	67.01	11.82	11.82	28.20	23.68	23.80
Global ex United States	JPY	3,584.25	58,905,750.69	53.53	3.10	8.53	12.03	0.59	16.65	63.50	11.60	11.60	27.30	23.42	23.04
Global ex Japan	JPY	1,700.13	94,045,029.67	85.46	3.49	-NA-	-NA-	1.82	16.42	49.07	10.58	10.58	25.03	-NA-	20.88
Global Dividend+	JPY	2,577.95	93,574,583.89	85.03	3.58	-NA-	-NA-	3.46	17.63	50.22	10.13	10.13	26.38	-NA-	19.83

*** -20, -10, -5 & -3 Years Total Returns are annualised**

Square de Meeus 23 ■ B-1000 Brussels, Belgium ■ T +32 2739 1010 ■ F +32 2739 1020 ■ E info@epra.com ■ W www.epra.com

FTSE EPRA/NAREIT Developed Index Series - Index Performance

Gross Total Return Index Description	Curr	Close Value Apr-13	Free Float Mkt Cap Ccy (m) Apr-13	Free Float Mkt Cap (%) Weight Apr-13	Div Yld (%) Apr-13	Total Rtn (%) - 20 Yrs *	Total Rtn (%) - 10 Yrs *	Total Rtn (%) - 5 Yrs *	Total Rtn (%) - 3 Yrs *	Total Rtn (%) - 1 Yr	Total Rtn (%) QTD	Total Rtn (%) Apr-13	Total Rtn (%) YTD	10 Yrs Vlty (%)	36 M Vlty (%)
Global	AUD	2,530.45	1,088,333.80	127.01	3.18	-NA-	-NA-	-NA-	11.85	27.31	7.76	7.76	14.03	-NA-	9.00
Asia	AUD	2,084.26	392,625.65	45.82	2.61	-NA-	-NA-	-NA-	12.04	42.62	8.12	8.12	16.84	-NA-	11.65
Europe	AUD	2,188.57	138,347.93	16.14	3.96	-NA-	-NA-	-NA-	8.56	24.28	9.23	9.23	6.04	-NA-	14.74
North America	AUD	3,280.67	556,346.96	64.92	3.39	-NA-	-NA-	-NA-	12.87	18.69	7.16	7.16	14.26	-NA-	11.40
Global ex Asia	AUD	2,876.44	695,708.14	81.19	3.50	-NA-	-NA-	-NA-	11.91	19.82	7.57	7.57	12.47	-NA-	10.29
Global ex Europe	AUD	2,572.54	949,985.86	110.86	3.07	-NA-	-NA-	-NA-	12.37	27.76	7.55	7.55	15.33	-NA-	9.15
Global ex North America	AUD	2,222.87	531,986.84	62.08	2.96	-NA-	-NA-	-NA-	11.04	37.29	8.40	8.40	13.81	-NA-	10.83
Global ex United States	AUD	2,374.12	582,550.72	67.98	3.10	-NA-	-NA-	-NA-	11.17	34.41	8.18	8.18	13.01	-NA-	10.09
Global ex Japan	AUD	1,126.13	930,061.99	108.54	3.49	-NA-	-NA-	-NA-	10.94	22.54	7.19	7.19	10.99	-NA-	9.10
Global Dividend+	AUD	2,153.42	925,409.50	107.99	3.58	-NA-	-NA-	-NA-	12.10	23.49	6.76	6.76	12.19	-NA-	8.18
Global ex Australia Hedged	AUD	2,103.73	1,004,778.62	92.32	0.00	-NA-	-NA-	5.26	18.49	32.98	7.62	7.62	17.16	-NA-	15.74
Global Hedged	AUD	1,962.02	1,088,333.80	7.68	0.00	-NA-	-NA-	4.44	18.06	32.98	7.67	7.67	16.90	-NA-	14.87

*** -20, -10, -5 & -3 Years Total Returns are annualised**

Square de Meeus 23 ■ B-1000 Brussels, Belgium ■ T +32 2739 1010 ■ F +32 2739 1020 ■ E info@epra.com ■ W www.epra.com

FTSE EPRA/NAREIT Developed Index Series - Index Performance

Net Total Return Index Description	Curr	Close Value Apr-13	Free Float Mkt Cap Ccy (m) Apr-13	Free Float Mkt Cap (%) Weight Apr-13	Div Yld (%) Apr-13	Total Rtn (%) - 20 Yrs *	Total Rtn (%) - 10 Yrs *	Total Rtn (%) - 5 Yrs *	Total Rtn (%) - 3 Yrs *	Total Rtn (%) - 1 Yr	Total Rtn (%) QTD	Total Rtn (%) Apr-13	Total Rtn (%) YTD	10 Yrs Vlty (%)	36 M Vlty (%)
Global	EUR	3,011.29	856,915.71	100.00	2.56	-NA-	-NA-	6.42	15.53	26.55	4.44	4.44	13.77	-NA-	11.50
Asia	EUR	2,528.93	309,139.62	36.08	2.57	-NA-	-NA-	6.61	16.46	42.70	4.85	4.85	16.81	-NA-	14.76
Europe	EUR	1,587.23	108,930.29	12.71	3.22	-NA-	-NA-	-0.09	11.98	23.31	5.59	5.59	5.62	-NA-	14.65
North America	EUR	3,772.53	438,048.01	51.12	2.39	-NA-	-NA-	8.94	16.09	17.53	3.87	3.87	13.89	-NA-	13.31
Global ex Asia	EUR	3,322.54	547,776.10	63.92	2.56	-NA-	-NA-	6.41	15.17	18.71	4.21	4.21	12.09	-NA-	11.78
Global ex Europe	EUR	3,052.61	747,985.42	87.29	2.47	-NA-	-NA-	7.72	16.10	27.04	4.27	4.27	15.10	-NA-	12.07
Global ex North America	EUR	2,713.51	418,867.71	48.88	2.74	-NA-	-NA-	4.62	15.16	37.04	5.03	5.03	13.66	-NA-	13.19
Global ex US	EUR	2,788.83	458,679.93	53.53	2.80	-NA-	-NA-	5.07	15.18	34.04	4.82	4.82	12.84	-NA-	12.49
Global ex Japan	EUR	1,248.51	732,298.07	85.46	0.00	-NA-	-NA-	2.13	10.92	17.99	3.58	3.58	9.69	-NA-	11.55
Global	USD	3,811.00	1,129,750.45	100.00	2.56	-NA-	-NA-	2.94	15.20	26.06	7.23	7.23	13.77	-NA-	17.73
Asia	USD	3,298.23	407,567.06	36.08	2.57	-NA-	-NA-	3.12	16.13	42.15	7.65	7.65	16.81	-NA-	20.84
Europe	USD	1,662.10	143,612.78	12.71	3.22	-NA-	-NA-	-3.37	11.65	22.83	8.41	8.41	5.62	-NA-	23.99
North America	USD	4,747.42	577,518.80	51.12	2.39	-NA-	-NA-	5.38	15.76	17.07	6.65	6.65	13.89	-NA-	16.67
Global ex Asia	USD	4,206.78	722,183.39	63.92	2.56	-NA-	-NA-	2.92	14.85	18.24	6.99	6.99	12.09	-NA-	17.46
Global ex Europe	USD	3,876.81	986,137.67	87.29	2.47	-NA-	-NA-	4.19	15.77	26.54	7.06	7.06	15.10	-NA-	17.17
Global ex North America	USD	3,458.19	552,231.65	48.88	2.74	-NA-	-NA-	1.19	14.84	36.51	7.84	7.84	13.66	-NA-	20.76
Global ex US	USD	3,668.30	604,719.75	53.53	2.80	-NA-	-NA-	1.64	14.86	33.51	7.62	7.62	12.84	-NA-	20.02
Global ex Japan	USD	1,687.19	965,455.60	85.46	2.78	-NA-	-NA-	2.43	14.20	21.26	6.64	6.64	10.71	-NA-	18.03

*** -20, -10, -5 & -3 Years Total Returns are annualised**

Square de Meeus 23 ■ B-1000 Brussels, Belgium ■ T +32 2739 1010 ■ F +32 2739 1020 ■ E info@epra.com ■ W www.epra.com

FTSE EPRA/NAREIT Developed Index Series - Index Performance

Net Total Return Index Description	Curr	Close Value Apr-13	Free Float Mkt Cap Ccy (m) Apr-13	Free Float Mkt Cap (%) Weight Apr-13	Div Yld (%) Apr-13	Total Rtn (%) - 20 Yrs *	Total Rtn (%) - 10 Yrs *	Total Rtn (%) - 5 Yrs *	Total Rtn (%) - 3 Yrs *	Total Rtn (%) - 1 Yr	Total Rtn (%) QTD	Total Rtn (%) Apr-13	Total Rtn (%) YTD	10 Yrs Vlty (%)	36 M Vlty (%)
Global	GBP	3,946.18	725,875.96	100.00	2.56	-NA-	-NA-	8.02	14.56	31.52	4.61	4.61	18.82	-NA-	12.39
Asia	GBP	3,415.23	261,865.91	36.08	2.57	-NA-	-NA-	8.21	15.49	48.31	5.02	5.02	22.00	-NA-	15.87
Europe	GBP	1,721.06	92,272.65	12.71	3.22	-NA-	-NA-	1.40	11.03	28.15	5.76	5.76	10.31	-NA-	18.36
North America	GBP	4,915.82	371,061.60	51.12	2.39	-NA-	-NA-	10.58	15.12	22.14	4.05	4.05	18.94	-NA-	12.38
Global ex Asia	GBP	4,356.01	464,010.05	63.92	2.56	-NA-	-NA-	8.01	14.21	23.37	4.38	4.38	17.07	-NA-	12.38
Global ex Europe	GBP	4,014.33	633,603.31	87.29	2.47	-NA-	-NA-	9.34	15.13	32.03	4.45	4.45	20.21	-NA-	12.14
Global ex North America	GBP	3,580.85	354,814.36	48.88	2.74	-NA-	-NA-	6.19	14.20	42.43	5.21	5.21	18.71	-NA-	15.29
Global ex US	GBP	3,798.43	388,538.49	53.53	2.80	-NA-	-NA-	6.66	14.22	39.30	5.00	5.00	17.84	-NA-	14.52
Global ex Japan	GBP	1,747.03	620,314.88	85.46	2.78	-NA-	-NA-	7.49	13.57	26.52	4.04	4.04	15.63	-NA-	12.71
Global	JPY	3,626.88	110,048,991.01	100.00	2.56	-NA-	-NA-	1.50	16.57	53.79	11.09	11.09	28.18	-NA-	20.81
Asia	JPY	3,138.89	39,701,107.44	36.08	2.57	-NA-	-NA-	1.68	17.52	73.42	11.53	11.53	31.60	-NA-	24.31
Europe	JPY	1,581.80	13,989,320.71	12.71	3.22	-NA-	-NA-	-4.72	12.98	49.85	12.32	12.32	18.99	-NA-	25.74
North America	JPY	4,518.06	56,256,106.15	51.12	2.39	-NA-	-NA-	3.90	17.14	42.82	10.49	10.49	28.30	-NA-	19.61
Global ex Asia	JPY	4,003.55	70,347,883.57	63.92	2.56	-NA-	-NA-	1.48	16.22	44.26	10.85	10.85	26.28	-NA-	20.13
Global ex Europe	JPY	3,689.51	96,059,670.30	87.29	2.47	-NA-	-NA-	2.74	17.15	54.38	10.92	10.92	29.67	-NA-	20.48
Global ex North America	JPY	3,291.11	53,792,884.86	48.88	2.74	-NA-	-NA-	-0.22	16.20	66.54	11.73	11.73	28.05	-NA-	23.82
Global ex US	JPY	3,491.09	58,905,750.69	53.53	2.80	-NA-	-NA-	0.22	16.23	62.89	11.50	11.50	27.12	-NA-	23.06
Global ex Japan	JPY	1,605.67	94,045,029.67	85.46	2.78	-NA-	-NA-	1.00	15.56	47.94	10.49	10.49	24.73	-NA-	20.90

*** -20, -10, -5 & -3 Years Total Returns are annualised**

Square de Meeus 23 ■ B-1000 Brussels, Belgium ■ T +32 2739 1010 ■ F +32 2739 1020 ■ E info@epra.com ■ W www.epra.com

FTSE EPRA/NAREIT Developed Index Series - Index Performance

Net Total Return Index Description	Curr	Close Value Apr-13	Free Float Mkt Cap Ccy (m) Apr-13	Free Float Mkt Cap (%) Weight Apr-13	Div Yld (%) Apr-13	Total Rtn (%) - 20 Yrs *	Total Rtn (%) - 10 Yrs *	Total Rtn (%) - 5 Yrs *	Total Rtn (%) - 3 Yrs *	Total Rtn (%) - 1 Yr	Total Rtn (%) QTD	Total Rtn (%) Apr-13	Total Rtn (%) YTD	10 Yrs Vlty (%)	36 M Vlty (%)
Global	AUD	2,402.36	1,088,333.80	127.01	2.56	-NA-	-NA-	-NA-	11.09	26.42	7.69	7.69	13.79	-NA-	9.00
Asia	AUD	2,079.13	392,625.65	45.82	2.57	-NA-	-NA-	-NA-	11.99	42.56	8.11	8.11	16.83	-NA-	11.65
Europe	AUD	1,047.75	138,347.93	16.14	3.22	-NA-	-NA-	-NA-	7.66	23.18	8.88	8.88	5.63	-NA-	14.72
North America	AUD	2,992.66	556,346.96	64.92	2.39	-NA-	-NA-	-NA-	11.63	17.41	7.11	7.11	13.90	-NA-	11.41
Global ex Asia	AUD	2,651.85	695,708.14	81.19	2.56	-NA-	-NA-	-NA-	10.75	18.59	7.45	7.45	12.11	-NA-	10.27
Global ex Europe	AUD	2,443.85	949,985.86	110.86	2.47	-NA-	-NA-	-NA-	11.64	26.91	7.52	7.52	15.11	-NA-	9.16
Global ex North America	AUD	2,179.96	531,986.84	62.08	2.74	-NA-	-NA-	-NA-	10.74	36.90	8.31	8.31	13.68	-NA-	10.83
Global ex US	AUD	2,312.41	582,550.72	67.98	2.80	-NA-	-NA-	-NA-	10.76	33.90	8.09	8.09	12.85	-NA-	10.09
Global ex Japan	AUD	794.19	930,061.99	108.54	0.00	-NA-	-NA-	-NA-	6.66	17.87	6.80	6.80	9.71	-NA-	9.15

*** -20, -10, -5 & -3 Years Total Returns are annualised**

Square de Meeus 23 ■ B-1000 Brussels, Belgium ■ T +32 2739 1010 ■ F +32 2739 1020 ■ E info@epra.com ■ W www.epra.com

FTSE EPRA/NAREIT Developed Index Series - Index Performance

Price Return Index Description	Curr	Close Value Apr-13	Free Float Mkt Cap Ccy (m) Apr-13	Free Float Mkt Cap (%) Weight Apr-13	Div Yld (%) Apr-13	Total Rtn (%) - 20 Yrs *	Total Rtn (%) - 10 Yrs *	Total Rtn (%) - 5 Yrs *	Total Rtn (%) - 3 Yrs *	Total Rtn (%) - 1 Yr	Total Rtn (%) QTD	Total Rtn (%) Apr-13	Total Rtn (%) YTD	10 Yrs Vlty (%)	36 M Vlty (%)
Global	EUR	1,781.97	856,915.71	100.00	0.00	5.13	6.93	2.79	12.00	22.79	4.18	4.18	12.78	18.15	11.56
Asia	EUR	1,580.45	309,139.62	36.08	0.00	4.57	9.59	2.73	12.53	38.01	4.68	4.68	15.85	19.11	14.83
Europe	EUR	1,553.33	108,930.29	12.71	0.00	4.38	4.81	-3.99	7.81	18.70	4.52	4.52	4.03	18.63	14.76
North America	EUR	2,138.01	438,048.01	51.12	0.00	5.88	6.12	5.57	13.03	14.49	3.75	3.75	13.03	23.31	13.34
Global ex Asia	EUR	1,927.26	547,776.10	63.92	0.00	5.55	5.74	2.90	11.86	15.37	3.90	3.90	11.09	20.70	11.78
Global ex Europe	EUR	1,798.73	747,985.42	87.29	0.00	5.21	7.27	4.14	12.68	23.40	4.13	4.13	14.20	19.03	12.14
Global ex North America	EUR	1,686.12	418,867.71	48.88	0.00	4.83	8.19	0.74	11.16	32.38	4.63	4.63	12.53	17.05	13.29
Global ex United States	EUR	1,720.94	458,679.93	53.53	0.00	4.95	8.17	1.13	11.14	29.45	4.43	4.43	11.69	16.87	12.57
Global ex Japan	EUR	1,248.51	732,298.07	85.46	0.00	-NA-	-NA-	2.13	10.92	17.99	3.58	3.58	9.69	-NA-	11.55
Global Dividend+	EUR	1,975.03	728,634.86	85.03	0.00	-NA-	-NA-	3.44	11.77	18.69	3.15	3.15	10.84	-NA-	10.73
Global	USD	2,264.27	1,129,750.45	100.00	0.00	5.35	8.73	-0.57	11.68	22.31	6.96	6.96	12.78	21.48	17.80
Asia	USD	2,059.43	407,567.06	36.08	0.00	4.92	11.43	-0.63	12.21	37.47	7.47	7.47	15.85	22.61	20.89
Europe	USD	2,033.71	143,612.78	12.71	0.00	4.75	6.57	-7.13	7.50	18.24	7.31	7.31	4.03	23.65	24.17
North America	USD	2,690.07	577,518.80	51.12	0.00	6.05	7.91	2.12	12.71	14.04	6.52	6.52	13.03	25.19	16.73
Global ex Asia	USD	2,439.18	722,183.39	63.92	0.00	5.74	7.52	-0.46	11.54	14.92	6.67	6.67	11.09	23.48	17.52
Global ex Europe	USD	2,283.73	986,137.67	87.29	0.00	5.42	9.07	0.73	12.36	22.92	6.91	6.91	14.20	21.87	17.23
Global ex North America	USD	2,148.85	552,231.65	48.88	0.00	5.06	10.01	-2.55	10.84	31.87	7.43	7.43	12.53	21.44	20.86
Global ex United States	USD	2,263.66	604,719.75	53.53	0.00	5.33	10.04	-2.18	10.83	28.94	7.22	7.22	11.69	21.15	20.11
Global ex Japan	USD	1,259.86	965,455.60	85.46	0.00	-NA-	-NA-	-1.22	10.61	17.53	6.34	6.34	9.69	-NA-	18.11
Global ex Australia	USD	1,443.69	1,043,015.57	92.32	0.00	-NA-	-NA-	0.29	11.80	22.04	6.89	6.89	12.81	-NA-	17.78
Global ex Australia Hedged	USD	1,465.78	1,043,015.57	92.32	0.00	-NA-	-NA-	1.02	11.90	25.33	7.00	7.00	14.91	-NA-	15.82
Global Dividend+	USD	2,150.79	960,626.05	85.03	0.00	-NA-	8.31	0.06	11.45	18.22	5.91	5.91	10.84	-NA-	16.97

*** -20, -10, -5 & -3 Years Total Returns are annualised**

Square de Meeus 23 ■ B-1000 Brussels, Belgium ■ T +32 2739 1010 ■ F +32 2739 1020 ■ E info@epra.com ■ W www.epra.com

FTSE EPRA/NAREIT Developed Index Series - Index Performance

Price Return Index Description	Curr	Close Value Apr-13	Free Float Mkt Cap Ccy (m) Apr-13	Free Float Mkt Cap (%) Weight Apr-13	Div Yld (%) Apr-13	Total Rtn (%) - 20 Yrs *	Total Rtn (%) - 10 Yrs *	Total Rtn (%) - 5 Yrs *	Total Rtn (%) - 3 Yrs *	Total Rtn (%) - 1 Yr	Total Rtn (%) QTD	Total Rtn (%) Apr-13	Total Rtn (%) YTD	10 Yrs Vlty (%)	36 M Vlty (%)
Global	GBP	2,344.59	725,875.96	100.00	0.00	5.39	9.02	4.34	11.06	27.61	4.35	4.35	17.79	18.92	12.46
Asia	GBP	2,132.48	261,865.91	36.08	0.00	4.93	11.73	4.28	11.59	43.43	4.85	4.85	20.99	19.27	15.91
Europe	GBP	2,105.85	92,272.65	12.71	0.00	4.85	6.85	-2.54	6.90	23.36	4.70	4.70	8.65	20.37	18.56
North America	GBP	2,785.49	371,061.60	51.12	0.00	6.07	8.20	7.16	12.08	18.98	3.92	3.92	18.05	24.08	12.43
Global ex Asia	GBP	2,525.70	464,010.05	63.92	0.00	5.80	7.80	4.45	10.92	19.90	4.07	4.07	16.02	21.74	12.42
Global ex Europe	GBP	2,364.73	633,603.31	87.29	0.00	5.44	9.36	5.71	11.74	28.25	4.30	4.30	19.27	19.57	12.21
Global ex North America	GBP	2,225.07	354,814.36	48.88	0.00	5.10	10.30	2.26	10.23	37.58	4.81	4.81	17.53	17.80	15.40
Global ex United States	GBP	2,343.95	388,538.49	53.53	0.00	5.37	10.33	2.65	10.22	34.53	4.61	4.61	16.65	17.53	14.62
Global ex Japan	GBP	1,304.55	620,314.88	85.46	0.00	-NA-	-NA-	3.66	9.99	22.62	3.75	3.75	14.56	-NA-	12.78
Global Dividend+	GBP	2,476.98	617,211.85	85.03	0.00	-NA-	8.60	5.00	10.84	23.35	3.33	3.33	15.76	-NA-	11.71
Global	JPY	2,154.88	110,048,991.01	100.00	0.00	4.65	6.55	-1.96	13.01	49.22	10.82	10.82	27.06	23.59	20.86
Asia	JPY	1,959.93	39,701,107.44	36.08	0.00	4.22	9.20	-2.02	13.55	67.72	11.35	11.35	30.51	24.79	24.32
Europe	JPY	1,935.46	13,989,320.71	12.71	0.00	4.06	4.44	-8.43	8.78	44.25	11.18	11.18	17.20	25.31	25.95
North America	JPY	2,560.10	56,256,106.15	51.12	0.00	5.34	5.75	0.69	14.05	39.13	10.36	10.36	27.34	26.82	19.64
Global ex Asia	JPY	2,321.34	70,347,883.57	63.92	0.00	5.04	5.37	-1.85	12.87	40.20	10.52	10.52	25.15	25.18	20.18
Global ex Europe	JPY	2,173.39	96,059,670.30	87.29	0.00	4.72	6.89	-0.67	13.70	49.96	10.76	10.76	28.65	24.03	20.51
Global ex North America	JPY	2,045.03	53,792,884.86	48.88	0.00	4.36	7.80	-3.92	12.17	60.88	11.30	11.30	26.78	23.64	23.90
Global ex United States	JPY	2,154.30	58,905,750.69	53.53	0.00	4.63	7.81	-3.55	12.15	57.31	11.09	11.09	25.83	23.38	23.13
Global ex Japan	JPY	1,199.00	94,045,029.67	85.46	0.00	-NA-	-NA-	-2.60	11.93	43.38	10.18	10.18	23.58	-NA-	20.95
Global Dividend+	JPY	1,890.70	93,574,583.89	85.03	0.00	-NA-	-NA-	-1.34	12.78	44.23	9.73	9.73	24.87	-NA-	19.90

*** -20, -10, -5 & -3 Years Total Returns are annualised**

Square de Meeus 23 ■ B-1000 Brussels, Belgium ■ T +32 2739 1010 ■ F +32 2739 1020 ■ E info@epra.com ■ W www.epra.com

FTSE EPRA/NAREIT Developed Index Series - Index Performance

Price Return Index Description	Curr	Close Value Apr-13	Free Float Mkt Cap Ccy (m) Apr-13	Free Float Mkt Cap (%) Weight Apr-13	Div Yld (%) Apr-13	Total Rtn (%) - 20 Yrs * - 20 Yrs *	Total Rtn (%) - 10 Yrs * - 10 Yrs *	Total Rtn (%) - 5 Yrs * - 5 Yrs *	Total Rtn (%) - 3 Yrs * - 3 Yrs *	Total Rtn (%) - 1 Yr - 1 Yr	Total Rtn (%) QTD QTD	Total Rtn (%) Apr-13 Apr-13	Total Rtn (%) YTD YTD	10 Yrs Vlty (%) Vlty (%)	36 M Vlty (%) Vlty (%)
Global	AUD	1,427.34	1,088,333.80	127.01	0.00	-NA-	-NA-	-NA-	7.70	22.66	7.42	7.42	12.80	-NA-	9.06
Asia	AUD	1,298.21	392,625.65	45.82	0.00	-NA-	-NA-	-NA-	8.20	37.87	7.94	7.94	15.87	-NA-	11.77
Europe	AUD	1,282.00	138,347.93	16.14	0.00	-NA-	-NA-	-NA-	3.66	18.58	7.78	7.78	4.04	-NA-	14.71
North America	AUD	1,695.75	556,346.96	64.92	0.00	-NA-	-NA-	-NA-	8.69	14.37	6.98	6.98	13.05	-NA-	11.46
Global ex Asia	AUD	1,537.60	695,708.14	81.19	0.00	-NA-	-NA-	-NA-	7.56	15.25	7.13	7.13	11.10	-NA-	10.24
Global ex Europe	AUD	1,439.61	949,985.86	110.86	0.00	-NA-	-NA-	-NA-	8.35	23.27	7.37	7.37	14.21	-NA-	9.27
Global ex North America	AUD	1,354.58	531,986.84	62.08	0.00	-NA-	-NA-	-NA-	6.89	32.25	7.89	7.89	12.55	-NA-	10.93
Global ex United States	AUD	1,426.96	582,550.72	67.98	0.00	-NA-	-NA-	-NA-	6.88	29.32	7.69	7.69	11.71	-NA-	10.17
Global ex Japan	AUD	794.19	930,061.99	108.54	0.00	-NA-	-NA-	-NA-	6.66	17.87	6.80	6.80	9.71	-NA-	9.15
Global Dividend+	AUD	1,579.35	925,409.50	107.99	0.00	-NA-	-NA-	-NA-	7.48	18.57	6.37	6.37	10.85	-NA-	8.23
Global ex Australia Hedged	AUD	1,548.26	1,004,778.62	92.32	0.00	-NA-	-NA-	1.17	14.30	28.35	7.25	7.25	15.92	-NA-	15.87
Global Hedged	AUD	1,414.80	1,088,333.80	100.00	0.00	-NA-	-NA-	0.15	13.67	28.14	7.33	7.33	15.64	-NA-	15.00

*** -20, -10, -5 & -3 Years Total Returns are annualised**

Square de Meeus 23 ■ B-1000 Brussels, Belgium ■ T +32 2739 1010 ■ F +32 2739 1020 ■ E info@epra.com ■ W www.epra.com

FTSE EPRA/NAREIT Developed Index Series - Index Performance

Index Description	Curr	Close Value Apr-13	12 Mths Estimated Div Yld (%) Apr-13	Rtn (%) - 20 Yrs *	Rtn (%) - 10 Yrs *	Total Rtn (%) - 5 Yrs *	Total Rtn (%) - 3 Yrs *	Total Rtn (%) - 1 Yr	Total Rtn (%) QTD	Total Rtn (%) Apr-13	Total Rtn (%) YTD	10 Yrs Vlty (%)	36 M Vlty (%)
Gross Total Return													
Global	Local	3469.40	3.18	9.48	11.77	3.85	15.72	30.72	7.47	7.47	16.44	19.65	14.89
Global ex Asia	Local	4270.82	3.50	11.25	11.65	5.13	16.02	20.33	6.55	6.55	13.11	22.22	14.99
Global ex Europe	Local	3564.93	3.07	9.56	12.19	4.24	16.13	31.22	7.63	7.63	17.74	20.63	15.37
Global ex North America	Local	2711.64	2.96	7.84	11.76	2.17	14.97	45.07	8.38	8.38	18.60	18.08	16.11
Global ex UK	Local	4029.52	-NA-	11.67	12.07	4.19	15.89	30.80	7.50	7.50	16.77	19.87	14.96
Asia	Local	2472.35	2.61	7.15	12.60	2.12	15.58	52.29	9.13	9.13	22.65	20.31	18.04
Europe	Local	3018.08	3.96	9.02	9.90	1.61	13.02	27.53	6.33	6.33	8.32	18.76	15.48
Europe ex UK	Local	3692.30	4.29	10.38	11.23	3.44	13.38	26.77	6.09	6.09	7.30	18.00	15.92
Nordic	Local	4208.76	-NA-	11.96	13.41	7.63	17.63	28.74	5.90	5.90	14.28	25.28	20.00
North America	Local	5060.08	3.39	12.13	12.60	6.66	16.99	18.57	6.60	6.60	14.40	24.86	16.00
Price Return													
Global	Local	1962.56	0.00	4.84	7.27	-0.43	11.42	25.96	7.12	7.12	15.18	19.59	14.98
Global ex Europe	Local	1996.75	0.00	4.81	7.62	0.05	11.98	26.62	7.45	7.45	16.61	20.60	15.46
Global ex Asia	Local	2293.08	0.00	5.75	6.86	0.49	11.51	15.75	6.12	6.12	11.73	22.09	15.07
Global ex North America	Local	1658.56	0.00	4.07	7.68	-1.89	10.68	39.77	7.86	7.86	17.28	18.06	16.24
Global ex UK	Local	2250.18	0.00	6.86	7.48	-0.10	11.60	26.06	7.17	7.17	15.53	19.81	15.06
Asia	Local	1542.70	0.00	3.58	8.60	-1.64	11.63	47.25	8.94	8.94	21.64	20.28	18.09
Europe	Local	1761.42	0.00	4.71	5.58	-3.16	7.91	21.68	4.92	4.92	6.28	18.67	15.66
Europe ex UK	Local	2009.99	0.00	5.76	6.43	-1.76	7.77	20.43	4.14	4.14	4.97	17.95	16.35
Nordic	Local	2376.29	0.00	8.61	8.98	3.43	13.59	24.62	4.89	4.89	10.63	25.30	20.27
North America	Local	2615.56	0.00	5.91	7.60	2.02	12.65	14.25	6.42	6.42	13.19	24.78	16.08

**** Please note: Local Currency Real Estate indices are unofficial series calculated in-house by EPRA for research purposes only. A disclaimer applies to these values, please refer to page 333.**

*** -20, -10, -5 & -3 Years Total Returns are annualised**

Square de Meeus 23 ■ B-1000 Brussels, Belgium ■ T +32 2739 1010 ■ F +32 2739 1020 ■ E info@epra.com ■ W www.epra.com

FTSE EPRA/NAREIT Developed Index Series - Asset Class Comparison

Gross Total Return Index Description	Curr	Close Value Apr-13	12 Mths Estimated Div Yld (%) Apr-13	Total Rtn (%) - 20 Yrs *	Total Rtn (%) - 10 Yrs *	Total Rtn (%) - 5 Yrs *	Total Rtn (%) - 3 Yrs *	Total Rtn (%) - 1 Yr	Total Rtn (%) QTD	Total Rtn (%) Apr-13	Total Rtn (%) YTD	10 Yrs Vlty (%)	36M Vlty (%)
Global Real Estate **	Local	3469.40	3.18	9.48	11.77	3.85	15.72	30.72	7.47	7.47	16.44	19.65	14.89
Global FTSE	Local	288.67	3.32	-NA-	8.43	4.03	8.84	17.63	2.23	2.23	10.78	14.28	13.25
Global JP Morgan Bonds	Local	485.04	-NA-	5.53	3.99	4.96	4.81	4.99	1.02	1.02	1.75	3.06	2.80

**** Please note: Local Currency Real Estate indices are unofficial series calculated in-house by EPRA for research purposes only. A disclaimer applies to these values, please refer to page 333.**

*** -20, -10, -5 & -3 Years Total Returns are annualised**

Square de Meeus 23 ■ B-1000 Brussels, Belgium ■ T +32 2739 1010 ■ F +32 2739 1020 ■ E info@epra.com ■ W www.epra.com

FTSE EPRA/NAREIT Developed Index Series - Top 20 Constituents & Country Breakdown

Top 20 Constituents

Company	Country	Free Float Mkt Cap (EUR m) 30-Apr	Free Float Global (%) Weight 30-Apr
Simon Property Group *	US	41,476.69	4.84
Mitsubishi Estate	JP	31,182.15	3.64
Mitsui Fudosan	JP	21,809.04	2.55
Westfield Group *	AU	19,009.85	2.22
Unibail-Rodamco *	FR	18,836.06	2.20
HCP *	US	18,309.11	2.14
Public Storage *	US	17,890.10	2.09
Ventas *	US	17,771.24	2.07
Sumitomo Realty & Dev	JP	17,052.78	1.99
Sun Hung Kai Props	HK	16,898.96	1.97
Health Care REIT *	US	14,729.41	1.72
AMB Property *	US	14,605.00	1.70
Equity Residential Props *	US	14,109.48	1.65
Boston Properties *	US	12,435.08	1.45
Avalonbay Communities *	US	11,618.94	1.36
Vornado Realty Trust *	US	11,126.30	1.30
Wharf Holdings	HK	10,244.65	1.20
Host Hotels & Resorts *	US	9,965.83	1.16
Link REIT *	HK	9,812.77	1.15
General Growth Properties	US	9,216.67	1.08
		338,100.09	**39.46**
			(*)

Country Breakdown

Country Index	Number of Constituents 30-Apr	Free Float Mkt Cap (EUR m) 30-Apr	Free Float Global Weight 30-Apr
EPRA/NAREIT North America	134	438,048.01	51.17%
EPRA/NAREIT Asia	78	309,139.62	36.11%
EPRA/NAREIT Europe	85	108,930.29	12.72%
EPRA/NAREIT Global	**298**	**856,117.92**	**100.00%**
Global Ex Europe	213	747,985.42	87.37%
Global Ex Asia	220	547,776.10	63.98%
Global Ex Nth America	164	418,867.71	48.93%

(*) The Top 20 Constituents represent 39.46% of the market capitalisation of the Developed Index.

Square de Meeus 23 ■ B-1000 Brussels, Belgium ■ T +32 2739 1010 ■ F +32 2739 1020 ■ E info@epra.com ■ W www.epra.com

FTSE EPRA/NAREIT Developed Index Series - Top/Bottom Performers

EPRA/NAREIT Global Index - Top 20 Performance:

Stock	Investment Focus	Sector	Country	Price Return Apr-13	Dividend Return Apr-13	Total Return Apr-13
Tokyo Tatemono	Non-Rental	Office	JP	36.72	0.00	36.72
Tokyu Land	Non-Rental	Diversified	JP	36.26	0.00	36.26
NTT Urban Development	Non-Rental	Office	JP	29.38	0.00	29.38
Sumitomo Realty & Dev	Non-Rental	Diversified	JP	27.96	0.00	27.96
Nomura Real Estate Holdings	Non-Rental	Diversified	JP	25.48	0.00	25.48
Mitsui Fudosan	Non-Rental	Diversified	JP	25.43	0.00	25.43
Mitsubishi Estate	Non-Rental	Diversified	JP	21.92	0.00	21.92
F&C UK Real Estate Investment	Rental	Diversified	UK	14.34	2.79	17.13
Safestore Holdings	Rental	Self Storage	UK	15.61	0.00	15.61
Beni Stabili *	Rental	Office	IT	15.03	0.00	15.03
General Growth Properties	Rental	Retail	US	14.29	0.60	14.89
LTC Properties *	Rental	Health Care	US	14.17	0.38	14.55
Wing Tai Holdings	Non-Rental	Diversified	SG	14.44	0.00	14.44
Big Yellow Group *	Rental	Self Storage	UK	13.66	0.00	13.66
Mapletree Industrial Trust *	Rental	Industrial	SG	11.74	1.69	13.43
Country Garden Holdings	Non-Rental	Diversified	HK	13.40	0.00	13.40
Spirit Realty Capital *	Rental	Diversified	US	13.32	0.00	13.32
Capital & Counties Properties	Rental	Retail	UK	13.11	0.00	13.11
Nieuwe Steen Inv *	Rental	Diversified	NL	10.92	2.15	13.07
Societe de la Tour Eiffel *	Rental	Diversified	FR	12.81	0.00	12.81

EPRA/NAREIT Global Index - Bottom 20 Performance:

Stock	Investment Focus	Sector	Country	Price Return Apr-13	Dividend Return Apr-13	Total Return Apr-13
Development Securities	Non-Rental	Retail	UK	-3.65	0.00	-3.65
Top REIT *	Rental	Diversified	JP	-5.95	2.07	-3.87
Japan Prime Realty Inv. *	Rental	Office	JP	-4.15	0.00	-4.15
Invista Foundation Prop	Rental	Diversified	UK	-5.29	0.00	-5.29
Deutsche Wohnen	Rental	Residential	DE	-5.57	0.00	-5.57
Yanlord Land Group	Non-Rental	Diversified	SG	-6.00	0.00	-6.00
Frontier Real Estate Investment *	Rental	Retail	JP	-6.04	0.00	-6.04
Alexander's Inc. *	Rental	Retail	US	-6.58	0.00	-6.58
Universal Health Realty *	Rental	Health Care	US	-6.90	0.00	-6.90
Mori Trust Sogo REIT *	Rental	Office	JP	-7.16	0.00	-7.16
Japan Excellent *	Rental	Office	JP	-7.52	0.00	-7.52
Daiwahouse Residential Invest *	Rental	Residential	JP	-8.59	0.00	-8.59
Norwegian Property ASA	Rental	Office	NK	-11.10	2.20	-8.90
Activia Properties *	Rental	Diversified	JP	-9.34	0.00	-9.34
Advance Residence Investment	Rental	Residential	JP	-9.62	0.00	-9.62
Premier Investment Co. *	Rental	Diversified	JP	-11.64	1.96	-9.69
Nomura Real Estate Office Fund *	Rental	Office	JP	-11.90	1.74	-10.16
Tokyu REIT *	Rental	Diversified	JP	-12.18	0.00	-12.18
Shui On Land	Non-Rental	Diversified	HK	-16.19	0.00	-16.19
Extendicare REIT *	Rental	Health Care	CA	-30.49	0.00	-30.49

Square de Meeus 23 ■ B-1000 Brussels, Belgium ■ T +32 2739 1010 ■ F +32 2739 1020 ■ E info@epra.com ■ W www.epra.com

Section 3.2

FTSE EPRA/NAREIT Developed Asia Index Series

Square de Meeus 23 ■ B-1000 Brussels, Belgium ■ T +32 2739 1010 ■ F +32 2739 1020 ■ E info@epra.com ■ W www.epra.com

Graph 13: EPRA/NAREIT Developed Asia v EPRA/NAREIT Developed & FTSE Asia Pacific - Total Returns (EUR) Rolling 36 Months Performance

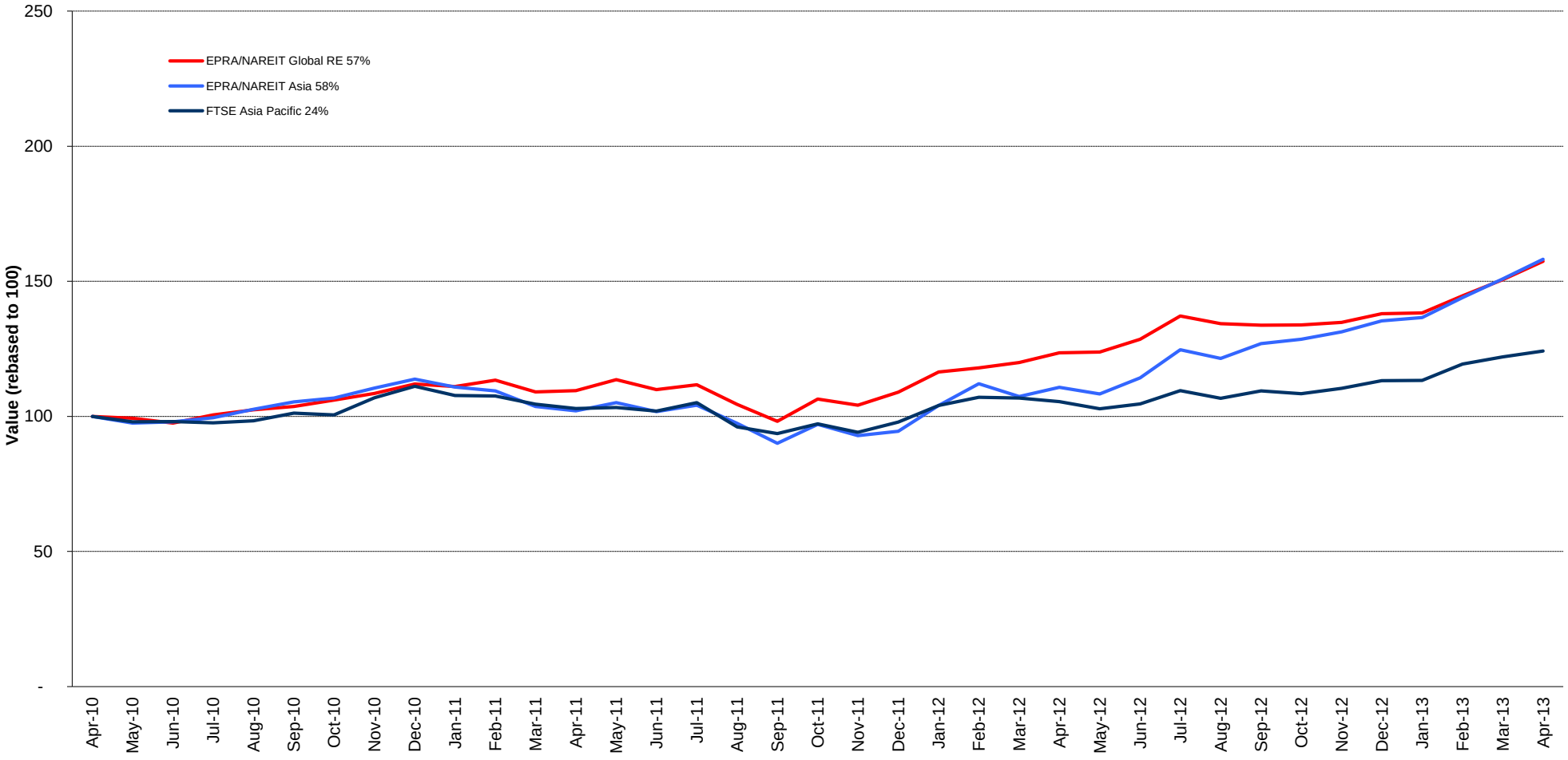

Square de Meeus 23 ■ B-1000 Brussels, Belgium ■ T +32 2739 1010 ■ F +32 2739 1020 ■ E info@epra.com ■ W www.epra.com

Graph 14: Dividend Yields

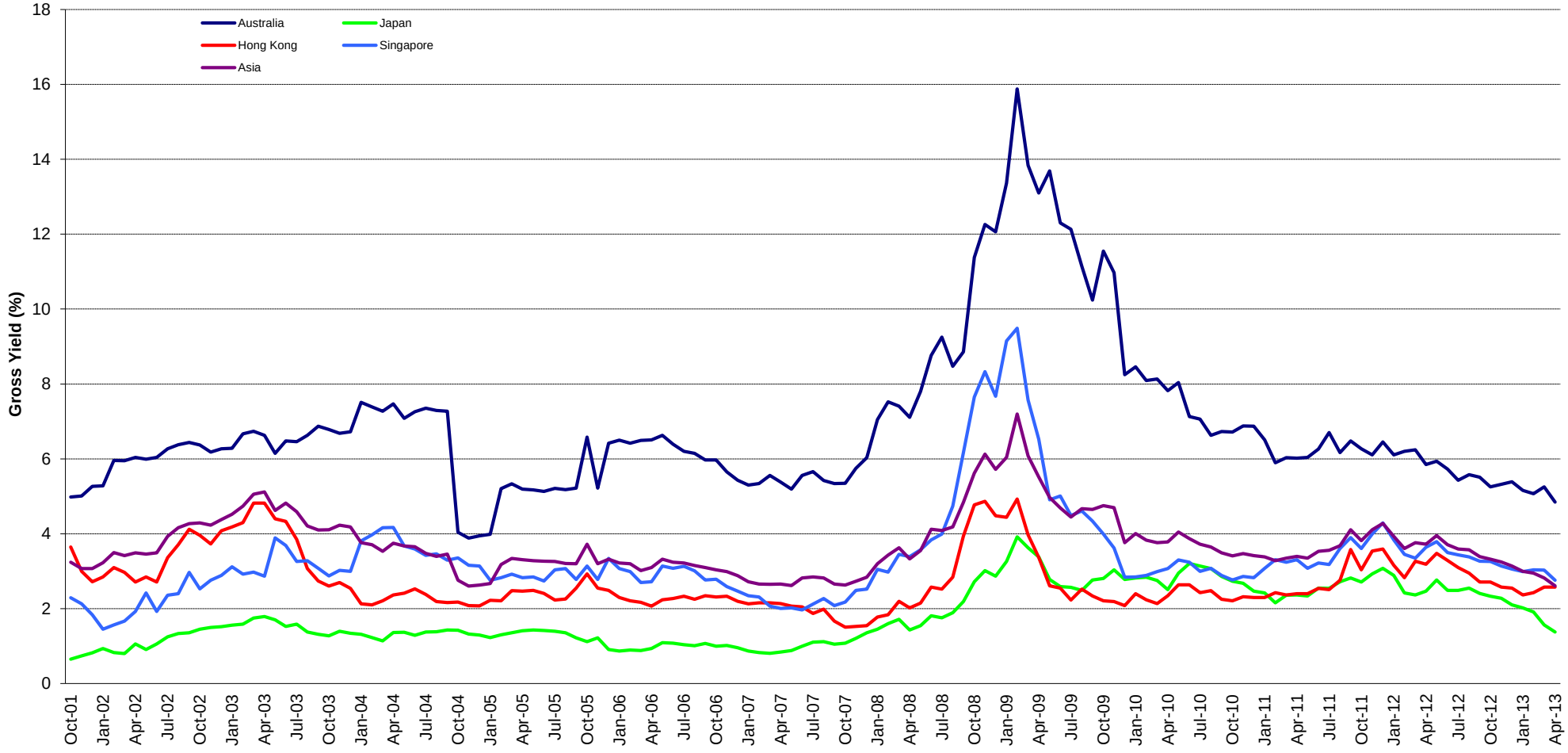

Square de Meeus 23 ■ B-1000 Brussels, Belgium ■ T +32 2739 1010 ■ F +32 2739 1020 ■ E info@epra.com ■ W www.epra.com

FTSE EPRA/NAREIT Developed Asia Index Series - Corporate Actions & Changes

Ex Date	Description
3 April 2013	Nomura Real Estate Holdings (Japan): New free float percentage: 63% (was 48%)
11 April 2013	Orix Jreit Inc. (Japan): New number of shares: 1,583,085
18 April 2013	Shui On Land (Hong Kong): Rights issue: 0.333333 for 1 at HKD 1.84. New number of shares: 7,957,243,597

Square de Meeus 23 ■ B-1000 Brussels, Belgium ■ T +32 2739 1010 ■ F +32 2739 1020 ■ E info@epra.com ■ W www.epra.com

FTSE EPRA/NAREIT Developed Asia Index Series - Dividends: April

Ex Date	Company	Investment Focus	Sector	Curr	Gross Dividend	Dividend Yield %	Pay Date	Type
2 April 2013	Swire Properties	Rental	Diversified	HKD	0.380	0.00	2-May	Dividend
11 April 2013	New World China Land	Non-Rental	Diversified	HKD	0.030	1.76	15-May	Semi-Annual
19 April 2013	Ascendas REIT *	Rental	Industrial	SGD	0.004	4.05	27-May	Quarterly
22 April 2013	Hang Lung Properties	Rental	Diversified	HKD	0.570	2.19	8-May	Quarterly
23 April 2013	Keppel Land	Non-Rental	Diversified	SGD	0.120	1.97	9-May	Quarterly
23 April 2013	Mapletree Logistics Trust *	Rental	Industrial	SGD	0.017	4.32	30-May	Dividend
24 April 2013	Champion REIT *	Rental	Office	HKD	0.107	4.38	21-May	Quarterly
25 April 2013	Premier Investment Co. *	Rental	Diversified	JPY	10000.000	9.71	May	Semi-Annual
25 April 2013	Nomura Real Estate Office Fund *	Rental	Office	JPY	12300.000	5.38	May	Semi-Annual
25 April 2013	Kenedix Realty Investment *	Rental	Office	JPY	9360.000	6.86	May	Semi-Annual
25 April 2013	Top REIT *	Rental	Diversified	JPY	11500.000	4.74	May	Semi-Annual
25 April 2013	Capitamall Trust *	Rental	Retail	SGD	0.025	4.03	30-May	Dividend
26 April 2013	Mapletree Commercial Trust *	Rental	Diversified	SGD	0.011	0.00	May	Dividend
26 April 2013	UOL Group	Non-Rental	Diversified	SGD	0.150	0.00	10-May	Dividend
29 April 2013	City Developments	Non-Rental	Diversified	SGD	0.080	0.00	20-May	Dividend
29 April 2013	Mapletree Industrial Trust *	Rental	Industrial	SGD	0.024	0.00	4-Jun	Dividend

** Based on previous period figures

*** Estimated

Square de Meeus 23 ■ B-1000 Brussels, Belgium ■ T +32 2739 1010 ■ F +32 2739 1020 ■ E info@epra.com ■ W www.epra.com

FTSE EPRA/NAREIT Developed Asia Index Series - Dividends: May

Ex Date	Company	Investment Focus	Sector	Curr	Gross Dividend	Dividend Yield %	Pay Date	Type
2 May 2013	CapitaMalls Asia *	Non-Rental	Retail	SGD	0.016	0.00	20-May	Dividend
2 May 2013	Keppel Land	Non-Rental	Diversified	SGD	0.08 ***	1.97	June	Annual
2 May 2013	Suntec REIT *	Rental	Diversified	SGD	0.022	5.01	29-May	Quarterly
2 May 2013	Yanlord Land Group	Non-Rental	Diversified	SGD	0.019	0.00	16-May	Dividend
3 May 2013	Capitaland	Non-Rental	Diversified	SGD	0.070	2.14	17-May	Annual
7 May 2013	Hysan Development	Rental	Diversified	HKD	0.48 ***	1.61	June	Semi-Annual
7 May 2013	Kerry Properties	Non-Rental	Diversified	HKD	0.550	0.85	16-May	Annual
7 May 2013	GPT Group *	Rental	Diversified	AUD	0.072 ***	5.59	June	Quarterly
14 May 2013	Country Garden Holdings	Non-Rental	Diversified	HKD	0.139	2.16	18-Jun	Annual
16 May 2013	Soho China Ltd.	Non-Rental	Diversified	HKD	0.130	0.00	June	Dividend
22 May 2013	Agile Property Holdings	Non-Rental	Diversified	HKD	0.239	4.22	7-Jun	Semi-Annual
24 May 2013	Wharf Holdings	Non-Rental	Diversified	HKD	1.200	0.00	6-Jun	Dividend
27 May 2013	Shui On Land	Non-Rental	Diversified	HKD	0.1 ***	6.59	June	Semi-Annual
29 May 2013	Activia Properties *	Rental	Diversified	JPY	16610.000	0.00	June	Dividend
29 May 2013	United Urban Investment *	Rental	Diversified	JPY	2750.000	21.46	June	Semi-Annual

** Based on previous period figures

*** Estimated

Square de Meeus 23 ■ B-1000 Brussels, Belgium ■ T +32 2739 1010 ■ F +32 2739 1020 ■ E info@epra.com ■ W www.epra.com

FTSE EPRA/NAREIT Developed Asia Index Series - Stock Performance

Index Constituents	Investment Focus	Sector	REIT Status	Local Price 30-Apr	Free Float Mkt Cap EUR (m) 30-Apr	Free Float Global Wght (%) 30-Apr	Free Float Asia Wght (%) 30-Apr	Div Yld (%) 30-Apr	Total Rtn (%) - 20 Yrs *	Total Rtn (%) - 10 Yrs *	Total Rtn (%) - 5 Yrs *	Total Rtn (%) - 3 Yrs *	Total Rtn (%) - 1 Yr	Total Rtn (%) QTD	Price Rtn (%) Apr-13	Dividend Rtn (%) Apr-13	Total Rtn (%) Apr-13	Total Rtn (%) YTD	10 Yrs Vlty (%)	36M Vlty (%)	Turnover 3 month Annualised USD (m)	Annual Velocity (%)
Westfield Group *	Rental	Retail	REIT	11.65	19,010	2.22	6.15	4.20	-NA-	-NA-	1.85	10.25	31.44	7.37	7.37	0.00	7.37	12.67	-NA-	14.94	23,808	95
Westfield Retail Trust	Rental	Retail	REIT	3.30	7,380	0.86	2.39	5.68	-NA-	-NA-	-NA-	-NA-	21.32	9.27	9.27	0.00	9.27	9.27	-NA-	-NA-	20,283	208
Goodman Group *	Non-Rental	Industrial	REIT	5.21	7,028	0.82	2.27	3.45	-NA-	-NA-	-24.17	15.22	49.92	9.00	9.00	0.00	9.00	20.32	-NA-	20.35	9,492	102
Stockland Trust Group *	Non-Rental	Diversified	REIT	3.87	6,712	0.78	2.17	6.20	5.67	3.68	-6.16	4.65	32.58	6.03	6.03	0.00	6.03	9.63	22.93	16.87	13,424	152
GPT Group *	Rental	Diversified	REIT	4.10	5,076	0.59	1.64	4.71	-2.09	-8.72	-22.08	15.97	31.25	10.51	10.51	0.00	10.51	12.77	32.47	13.44	7,498	112
Mirvac Group *	Non-Rental	Diversified	REIT	1.77	4,760	0.56	1.54	4.86	-NA-	-0.48	-11.97	12.45	41.78	9.26	9.26	0.00	9.26	19.19	34.53	16.11	5,950	95
Dexus Property Group *	Rental	Diversified	REIT	1.16	4,049	0.47	1.31	4.82	-NA-	-NA-	-3.55	17.49	29.49	11.06	11.06	0.00	11.06	13.79	-NA-	13.21	6,482	121
CFS Retail Property Trust *	Rental	Retail	REIT	2.20	3,420	0.40	1.11	5.95	-NA-	9.03	4.87	10.48	21.25	9.45	9.45	0.00	48.00	14.88	14.96	11.94	5,753	128
Centro Retail Trust *	Rental	Retail	REIT	2.60	2,601	0.30	0.84	5.04	-NA-	-NA-	41.73	-NA-	-NA-	10.17	10.17	0.00	10.17	14.54	-NA-	-NA-	-NA-	-NA-
Commonwealth Prop Office *	Rental	Office	REIT	1.16	2,144	0.25	0.69	5.25	-NA-	5.20	1.21	12.86	17.69	4.50	4.50	0.00	4.50	13.73	17.85	13.53	3,113	110
Investa Office Fund *	Rental	Office	REIT	3.28	1,475	0.17	0.48	5.05	-NA-	-0.77	-7.93	12.89	27.11	7.19	7.19	0.00	7.19	10.44	36.63	13.00	2,234	115
Charter Hall Retail REIT *	Rental	Retail	REIT	4.29	1,110	0.13	0.36	6.15	-NA-	-5.30	-8.70	15.28	29.61	9.72	9.72	0.00	9.72	14.10	51.89	14.52	-NA-	-NA-
Bunnings Warehouse Prop *	Rental	Retail	REIT	2.42	1,025	0.12	0.33	5.73	-NA-	11.30	12.38	12.23	37.95	1.68	1.68	0.00	1.68	12.04	17.41	11.70	800	59
Australia Total					**65,788**	**7.68**	**21.28**	**4.85**														
Kiwi Income Property Trust *	Rental	Diversified	REIT	1.18	756	0.09	0.24	5.79	-NA-	6.75	5.42	11.99	17.28	0.43	0.43	0.00	0.43	2.17	12.65	10.34	275	28
New Zealand Total					**756**	**0.09**	**0.24**	**5.79**														

*** -20, -10, -5 & -3 Years Total Returns are annualised**

Square de Meeus 23 ■ B-1000 Brussels, Belgium ■ T +32 2739 1010 ■ F +32 2739 1020 ■ E info@epra.com ■ W www.epra.com

FTSE EPRA/NAREIT Developed Asia Index Series - Stock Performance

Index Constituents	Investment Focus	Sector	REIT Status	Local Price 30-Apr	Free Float Mkt Cap EUR (m) 30-Apr	Free Float Global Wght (%) 30-Apr	Free Float Asia Wght (%) 30-Apr	Div Yld (%) 30-Apr	Total Rtn (%) - 20 Yrs *	Total Rtn (%) - 10 Yrs *	Total Rtn (%) - 5 Yrs *	Total Rtn (%) - 3 Yrs *	Total Rtn (%) - 1 Yr	Total Rtn (%) QTD	Price Rtn (%) Apr-13	Dividend Rtn (%) Apr-13	Total Rtn (%) Apr-13	Total Rtn (%) YTD	10 Yrs Vlty (%)	36M Vlty (%)	Turnover 3 month Annualised USD (m)	Annual Velocity (%)
Sun Hung Kai Props	Non-Rental	Diversified	Non-REIT	112.20	16,899	1.97	5.47	2.99	8.01	14.10	-1.47	3.52	23.45	7.27	7.27	0.00	7.27	-2.62	31.62	31.65	22,863	103
Wharf Holdings	Non-Rental	Diversified	Non-REIT	69.25	10,245	1.20	3.31	1.66	-NA-	-NA-	-NA-	-NA-	49.57	0.07	0.07	0.00	0.07	14.27	-NA-	-NA-	2,325	17
Link REIT *	Rental	Retail	REIT	43.95	9,813	1.15	3.17	3.13	-NA-	-NA-	21.37	35.44	40.32	3.90	3.90	0.00	3.90	13.57	-NA-	16.97	7,543	58
Hang Lung Properties	Rental	Diversified	Non-REIT	30.20	6,589	0.77	2.13	2.45	8.57	18.32	1.26	4.53	7.80	6.10	4.14	1.97	6.10	-0.10	32.52	31.46	6,639	76
Hongkong Land Hldgs	Rental	Office	Non-REIT	7.26	6,464	0.75	2.09	2.34	8.79	22.44	12.11	13.15	19.65	-2.02	-2.02	0.00	-2.02	5.44	30.50	29.49	4,600	54
Henderson Land Dev	Non-Rental	Diversified	Non-REIT	56.20	5,144	0.60	1.66	1.81	7.44	13.13	0.34	5.49	29.46	5.84	5.84	0.00	5.84	2.74	31.76	31.30	9,376	138
New World Development	Non-Rental	Diversified	Non-REIT	13.54	4,973	0.58	1.61	2.95	1.57	23.85	-3.49	4.87	44.16	3.04	3.04	0.00	3.04	13.64	50.57	45.62	7,486	114
Sino Land	Non-Rental	Diversified	Non-REIT	12.76	3,672	0.43	1.19	3.76	6.93	23.93	-3.63	2.96	-1.19	-3.04	-3.04	0.00	-3.04	-7.60	44.26	33.98	3,199	66
Swire Properties	Rental	Diversified	Non-REIT	27.70	3,168	0.37	1.02	2.17	-NA-	-NA-	-NA-	-NA-	-NA-	0.54	0.54	0.00	0.54	7.16	-NA-	-NA-	-NA-	-NA-
Hysan Development	Rental	Diversified	Non-REIT	38.45	2,354	0.27	0.76	2.47	6.51	22.38	13.19	20.86	11.69	-1.91	-1.91	0.00	-1.91	3.22	34.73	33.16	2,015	65
Shimao Property	Non-Rental	Diversified	Non-REIT	16.72	2,266	0.26	0.73	1.08	-NA-	-NA-	3.20	13.44	64.72	12.21	12.21	0.00	12.21	14.36	-NA-	47.77	5,284	177
Kerry Properties	Non-Rental	Diversified	Non-REIT	35.10	2,205	0.26	0.71	2.48	-NA-	17.32	-6.04	0.76	1.47	1.89	1.89	0.00	1.89	-12.80	41.33	33.00	2,738	94
Country Garden Holdings	Non-Rental	Diversified	Non-REIT	4.40	1,568	0.18	0.51	0.00	-NA-	-NA-	-NA-	-NA-	36.75	13.40	13.40	0.00	13.40	8.37	-NA-	-NA-	3,662	177
Agile Property Holdings	Non-Rental	Diversified	Non-REIT	10.04	1,227	0.14	0.40	3.77	-NA-	-NA-	1.16	5.94	2.75	8.54	8.54	0.00	8.54	-7.89	-NA-	55.70	3,395	210
Soho China	Non-Rental	Diversified	Non-REIT	6.70	1,040	0.12	0.34	4.32	-NA-	-NA-	-NA-	-NA-	11.11	3.40	3.40	0.00	3.40	7.72	-NA-	-NA-	1,381	101
Champion REIT *	Rental	Office	REIT	4.08	1,018	0.12	0.33	5.13	-NA-	-NA-	5.84	9.12	26.53	3.91	1.24	2.67	3.91	12.87	-NA-	21.06	861	64
New World China Land	Non-Rental	Diversified	Non-REIT	3.41	864	0.10	0.28	2.05	-NA-	20.83	-5.38	14.00	45.61	3.61	2.71	0.90	3.61	-7.53	60.05	38.90	283	25
Shui On Land	Non-Rental	Diversified	Non-REIT	2.58	762	0.09	0.25	4.47	-NA-	-NA-	-13.47	-3.64	-9.69	-16.19	-16.19	0.00	-16.19	-25.35	-NA-	39.50	1,122	112
Hong Kong Total					**80,269**	**9.37**	**25.97**	**2.58**														

*** -20, -10, -5 & -3 Years Total Returns are annualised**

Square de Meeus 23 ■ B-1000 Brussels, Belgium ■ T +32 2739 1010 ■ F +32 2739 1020 ■ E info@epra.com ■ W www.epra.com

FTSE EPRA/NAREIT Developed Asia Index Series - Stock Performance

Index Constituents	Investment Focus	Sector	REIT Status	Local Price 30-Apr	Free Float Mkt Cap EUR (m) 30-Apr	Free Float Global Wght (%) 30-Apr	Free Float Asia Wght (%) 30-Apr	Div Yld (%) 30-Apr	Total Rtn (%) - 20 Yrs *	Total Rtn (%) - 10 Yrs *	Total Rtn (%) - 5 Yrs *	Total Rtn (%) - 3 Yrs *	Total Rtn (%) - 1 Yr	Total Rtn (%) QTD	Price Rtn (%) Apr-13	Dividend Rtn (%) Apr-13	Total Rtn (%) Apr-13	Total Rtn (%) YTD	10 Yrs Vlty (%)	36M Vlty (%)	Turnover 3 month Annualised USD (m)	Annual Velocity (%)
Mitsubishi Estate	Non-Rental	Diversified	Non-REIT	3165	31,182	3.64	10.09	0.38	5.55	16.72	1.31	23.39	123.10	21.92	21.92	0.00	21.92	54.76	35.20	35.06	74,293	181
Mitsui Fudosan	Non-Rental	Diversified	Non-REIT	3310	21,809	2.55	7.05	0.66	4.81	18.35	5.41	24.51	125.59	25.43	25.43	0.00	25.43	58.90	34.47	36.99	64,517	224
Sumitomo Realty & Dev	Non-Rental	Diversified	Non-REIT	4600	17,053	1.99	5.52	0.43	9.84	28.39	12.52	33.92	140.12	27.96	27.96	0.00	27.96	61.92	45.34	40.87	53,304	237
Nippon Building Fund *	Rental	Office	REIT	1402000	7,200	0.84	2.33	2.23	-NA-	10.50	3.00	23.77	88.25	7.85	7.85	0.00	7.85	57.00	22.54	22.97	13,838	146
Japan Real Estate *	Rental	Office	REIT	1306000	6,000	0.70	1.94	2.44	-NA-	9.77	3.41	21.28	88.82	1.32	1.32	0.00	1.32	55.43	21.47	22.37	10,853	137
Tokyu Land	Non-Rental	Diversified	Non-REIT	1195	4,104	0.48	1.33	0.59	2.99	25.30	9.69	44.26	209.79	36.26	36.26	0.00	36.26	91.45	45.11	43.49	37,217	688
Japan Retail Fund *	Rental	Retail	REIT	231000	3,732	0.44	1.21	3.34	-NA-	12.35	15.19	26.00	87.13	-0.52	-0.52	0.00	-0.52	48.08	26.33	25.80	6,339	129
Tokyo Tatemono	Non-Rental	Office	Non-REIT	901	3,008	0.35	0.97	0.55	1.85	17.69	0.83	28.17	204.03	36.72	36.72	0.00	36.72	105.24	52.65	52.16	45,685	1,152
United Urban Investment *	Rental	Diversified	REIT	160500	2,629	0.31	0.85	3.43	-NA-	-NA-	19.48	23.12	76.03	5.18	5.18	0.00	5.18	61.79	-NA-	24.18	6,087	176
Nomura Real Estate Holdings	Non-Rental	Diversified	Non-REIT	2615	2,441	0.28	0.79	1.05	-NA-	-NA-	-NA-	-NA-	85.86	25.48	25.48	0.00	25.48	59.65	-NA-	-NA-	18,947	589
Japan Prime Realty Inv. *	Rental	Office	REIT	358000	2,208	0.26	0.71	3.50	-NA-	6.84	4.98	20.56	61.14	-4.15	-4.15	0.00	-4.15	43.66	29.79	31.69	3,529	121
Advance Residence Investment	Rental	Residential	REIT	233100	2,197	0.26	0.71	3.96	-NA-	-NA-	-NA-	-NA-	-NA-	-9.62	-9.62	0.00	-9.62	31.62	-NA-	-NA-	-NA-	-NA-
Aeon Mall Co Ltd	Rental	Retail	Non-REIT	3135	1,990	0.23	0.64	0.70	-NA-	17.31	-0.08	17.14	77.26	9.92	9.92	0.00	9.92	48.68	38.71	28.44	5,493	209
ORIX JREIT *	Rental	Office	REIT	131600	1,622	0.19	0.52	3.56	-NA-	14.52	15.88	28.83	103.99	-0.68	-0.68	0.00	-0.68	57.27	31.27	32.46	3,390	159
Nomura Real Estate Office Fund	Rental	Office	REIT	622000	1,394	0.16	0.45	4.12	-NA-	-NA-	-1.39	9.79	39.20	-10.16	-11.90	1.74	-10.16	27.63	-NA-	25.98	2,550	139
Frontier Real Estate Investment *	Rental	Retail	REIT	996000	1,376	0.16	0.45	3.85	-NA-	-NA-	-NA-	-NA-	-NA-	-6.04	-6.04	0.00	-6.04	31.92	-NA-	-NA-	2,706	149
Mori Trust Sogo REIT *	Rental	Office	REIT	947000	1,338	0.16	0.43	4.13	-NA-	-NA-	4.67	12.88	39.18	-7.16	-7.16	0.00	-7.16	32.87	-NA-	22.03	2,226	126
Nippon Accommodations Fund *	Rental	Residential	REIT	755000	1,304	0.15	0.42	3.87	-NA-	-NA-	-NA-	-NA-	42.72	-1.44	-1.44	0.00	-1.44	25.83	-NA-	-NA-	2,434	142
GLP J-REIT *	Rental	Industrial	REIT	100400	1,221	0.14	0.40	0.45	-NA-	-NA-	-NA-	-NA-	-NA-	1.01	1.01	0.00	1.01	51.82	-NA-	-NA-	4,226	263
NTT Urban Development	Non-Rental	Office	Non-REIT	144000	1,217	0.14	0.39	1.04	-NA-	-NA-	-1.46	17.29	135.66	29.38	29.38	0.00	29.38	73.92	-NA-	35.74	8,094	504
Japan Logistics Fund *	Rental	Industrial	REIT	1054000	1,215	0.14	0.39	3.41	-NA-	-NA-	-NA-	-NA-	49.93	-4.09	-4.09	0.00	-4.09	40.16	-NA-	-NA-	2,288	143
Activia Properties *	Rental	Diversified	REIT	835000	1,197	0.14	0.39	1.67	-NA-	-NA-	-NA-	-NA-	-NA-	-9.34	-9.34	0.00	-9.34	54.06	-NA-	-NA-	-NA-	-NA-
Industrial & Infrastructure Fund Investment	Rental	Industrial	REIT	1035000	1,132	0.13	0.37	2.66	-NA-	-NA-	-NA-	-NA-	-NA-	-0.67	-0.67	0.00	-0.67	60.22	-NA-	-NA-	-NA-	-NA-
Mori Hills REIT Investment *	Rental	Office	REIT	677000	1,056	0.12	0.34	2.64	-NA-	-NA-	-NA-	-NA-	-NA-	-3.42	-3.42	0.00	-3.42	46.22	-NA-	-NA-	2,085	150
Japan Excellent *	Rental	Office	REIT	664000	1,031	0.12	0.33	3.68	-NA-	-NA-	-NA-	-NA-	-NA-	-7.52	-7.52	0.00	-7.52	36.91	-NA-	-NA-	2,009	148
Kenedix Realty Investment *	Rental	Office	REIT	457500	1,015	0.12	0.33	4.14	-NA-	-NA-	-1.80	18.52	70.70	1.49	-0.54	2.03	1.49	55.10	-NA-	33.58	2,250	168
Daiwahouse Residential Invest *	Rental	Residential	REIT	415000	903	0.11	0.29	4.00	-NA-	-NA-	-NA-	-NA-	-NA-	-8.59	-8.59	0.00	-8.59	22.78	-NA-	-NA-	1,738	146
Tokyu REIT *	Rental	Diversified	REIT	620000	775	0.09	0.25	3.69	-NA-	-NA-	-1.36	11.76	55.85	-12.18	-12.18	0.00	-12.18	34.13	-NA-	32.62	1,665	163
Premier Investment Co. *	Rental	Diversified	REIT	451500	664	0.08	0.21	4.57	-NA-	3.89	0.62	9.76	55.88	-9.69	-11.64	1.96	-9.69	44.90	36.53	32.64	1,157	132
Top REIT *	Rental	Diversified	REIT	522000	605	0.07	0.20	4.88	-NA-	-NA-	-NA-	-NA-	15.61	-5.95	-5.95	0.00	-5.95	40.51	-NA-	-NA-	1,150	144
Japan Total					**124,618**	**14.54**	**40.31**	**1.38**														

*** -20, -10, -5 & -3 Years Total Returns are annualised**

Square de Meeus 23 ■ B-1000 Brussels, Belgium ■ T +32 2739 1010 ■ F +32 2739 1020 ■ E info@epra.com ■ W www.epra.com

FTSE EPRA/NAREIT Developed Asia Index Series - Stock Performance

Index Constituents	Investment Focus	Sector	REIT Status	Local Price 30-Apr	Free Float Mkt Cap EUR (m) 30-Apr	Free Float Global Wght (%) 30-Apr	Free Float Asia Wght (%) 30-Apr	Div Yld (%) 30-Apr	Total Rtn (%) - 20 Yrs *	Total Rtn (%) - 10 Yrs *	Total Rtn (%) - 5 Yrs *	Total Rtn (%) - 3 Yrs *	Total Rtn (%) - 1 Yr	Total Rtn (%) QTD	Price Rtn (%) Apr-13	Dividend Rtn (%) Apr-13	Total Rtn (%) Apr-13	Total Rtn (%) YTD	10 Yrs Vlty (%)	36M Vlty (%)	Turnover 3 month Annualised USD (m)	Annual Velocity (%)
Capitaland	Non-Rental	Diversified	Non-REIT	3.74	5,843	0.68	1.89	1.60	5.05	19.55	-6.23	1.11	30.14	5.95	5.95	0.00	5.95	1.08	33.27	26.84	8,998	117
Global Logistic Properties	Rental	Industrial	Non-REIT	2.76	5,094	0.59	1.65	1.09	-NA-	-NA-	-NA-	-NA-	33.98	5.34	5.34	0.00	5.34	-0.72	-NA-	-NA-	-NA-	-NA-
City Developments	Non-Rental	Diversified	Non-REIT	11.26	4,099	0.48	1.33	0.71	-NA-	-NA-	-NA-	-NA-	11.54	-0.18	-0.18	0.00	-0.18	-12.12	-NA-	-NA-	2,705	50
Capitamall Trust *	Rental	Retail	REIT	2.32	3,704	0.43	1.20	3.80	-NA-	14.66	-0.88	9.93	34.26	12.18	11.00	1.18	12.18	10.46	23.13	17.05	4,405	90
Ascendas REIT *	Rental	Industrial	REIT	2.75	3,107	0.36	1.01	5.00	-NA-	17.41	5.87	17.60	38.80	5.91	5.77	0.14	5.91	18.86	24.61	16.77	4,605	112
Suntec REIT *	Rental	Diversified	REIT	1.95	2,432	0.28	0.79	4.88	-NA-	-NA-	10.50	17.20	53.85	8.06	8.06	0.00	8.06	17.51	-NA-	20.58	3,653	114
UOL Group	Non-Rental	Diversified	Non-REIT	7.13	2,364	0.28	0.76	2.10	-NA-	-NA-	-NA-	-NA-	-NA-	2.15	2.15	0.00	2.15	19.43	-NA-	-NA-	-NA-	-NA-
CapitaCommercial Trust *	Rental	Office	REIT	1.71	2,019	0.24	0.65	4.51	-NA-	-NA-	3.54	17.12	38.79	7.89	7.89	0.00	7.89	3.91	-NA-	22.01	2,799	105
Keppel Land	Non-Rental	Diversified	Non-REIT	4.06	1,931	0.23	0.62	2.96	6.56	22.07	1.87	6.04	31.86	6.09	3.05	3.05	6.09	3.72	49.41	34.02	2,183	86
CapitaMalls Asia	Non-Rental	Retail	Non-REIT	2.10	1,758	0.21	0.57	1.49	-NA-	-NA-	-NA-	-NA-	36.36	2.44	2.44	0.00	2.44	8.25	-NA-	-NA-	3,404	147
Mapletree Logistics Trust *	Rental	Industrial	REIT	1.31	1,155	0.13	0.37	5.24	-NA-	-NA-	17.95	20.52	40.67	9.24	7.82	1.42	9.24	17.42	-NA-	13.10	1,045	69
Mapletree Commercial Trust	Rental	Diversified	REIT	1.47	1,154	0.13	0.37	3.79	-NA-	-NA-	-NA-	-NA-	-NA-	8.92	8.92	0.00	8.92	20.58	-NA-	-NA-	-NA-	-NA-
Mapletree Industrial Trust *	Rental	Industrial	REIT	1.57	1,102	0.13	0.36	5.89	-NA-	-NA-	-NA-	-NA-	38.94	11.74	11.74	0.00	11.74	15.44	-NA-	-NA-	1,395	96
CDL Hospitality Trusts	Rental	Lodging/Resorts	REIT	2.00	775	0.09	0.25	4.78	-NA-	-NA-	-NA-	-NA-	5.82	-2.44	-2.44	0.00	-2.44	6.38	-NA-	-NA-	877	86
Wing Tai Holdings	Non-Rental	Diversified	Non-REIT	2.18	598	0.07	0.19	3.21	4.21	20.33	3.94	7.60	86.50	14.44	14.44	0.00	14.44	16.89	45.03	30.58	522	66
Yanlord Land Group	Non-Rental	Diversified	Non-REIT	1.41	575	0.07	0.19	0.00	-NA-	-NA-	-NA-	-NA-	21.55	-6.00	-6.00	0.00	-6.00	-7.24	-NA-	-NA-	11,746	1,549
Singapore Total					**37,709**	**4.40**	**12.20**	**2.76**														

*** -20, -10, -5 & -3 Years Total Returns are annualised**

Square de Meeus 23 ■ B-1000 Brussels, Belgium ■ T +32 2739 1010 ■ F +32 2739 1020 ■ E info@epra.com ■ W www.epra.com

FTSE EPRA/NAREIT Developed Asia Index Series - Index Performance

Gross Total Return Index Description	Curr	Close Value Apr-13	Free Float Mkt Cap Ccy (m) Apr-13	Free Float Mkt Cap (%) Weight Apr-13	Div Yld (%) Apr-13	Total Rtn (%) - 20 Yrs *	Total Rtn (%) - 10 Yrs *	Total Rtn (%) - 5 Yrs *	Total Rtn (%) - 3 Yrs *	Total Rtn (%) - 1 Yr	Total Rtn (%) QTD	Total Rtn (%) Apr-13	Total Rtn (%) YTD	10 Yrs Vlty (%)	36 M Vlty (%)
Asia	EUR	2,535.17	309,139.62	100.00	2.61	8.17	13.63	6.66	16.52	42.77	4.85	4.85	16.83	19.12	14.76
Pure Asia	EUR	2,673.98	281,056.45	90.92	2.50	8.46	14.23	7.07	16.56	44.58	5.07	5.07	17.93	19.70	15.18
Asia ex Australia	EUR	2,541.39	243,351.21	78.72	2.00	-NA-	-NA-	8.23	16.11	45.86	4.81	4.81	17.69	-NA-	16.32
Asia Dividend+	EUR	3,060.77	211,666.00	68.47	3.48	-NA-	-NA-	7.32	14.96	32.89	1.55	1.55	11.43	-NA-	13.76
Australia	EUR	2,238.73	65,788.40	21.28	4.85	9.82	6.76	0.94	17.47	32.67	5.00	5.00	13.67	21.19	14.90
Pure Australia	EUR	1,703.31	44,193.76	14.30	5.09	8.33	3.89	-3.97	18.27	32.77	5.38	5.38	14.20	24.76	15.48
Japan	EUR	3,233.64	124,617.64	40.31	1.38	4.87	17.16	9.91	23.04	70.69	7.91	7.91	38.07	26.65	23.36
Hong Kong	EUR	2,297.04	80,268.94	25.97	2.58	8.91	17.34	6.78	10.19	26.33	0.76	0.76	3.49	26.72	22.50
Singapore	EUR	2,035.54	37,708.75	12.20	2.76	6.22	19.46	5.73	13.36	35.55	3.94	3.94	5.01	24.20	17.57
New Zealand	EUR	2,216.17	755.88	0.24	5.79	-NA-	-NA-	12.13	19.12	23.00	0.13	0.13	6.24	-NA-	13.31
Asia	USD	3,306.38	407,567.06	100.00	2.61	8.54	15.54	3.17	16.19	42.21	7.65	7.65	16.83	22.64	20.84
Pure Asia	USD	3,487.30	370,542.45	90.92	2.50	8.83	16.15	3.57	16.23	44.02	7.88	7.88	17.93	23.21	20.99
Asia ex Australia	USD	2,564.43	320,832.18	78.72	2.00	-NA-	-NA-	4.68	15.78	45.29	7.61	7.61	17.69	-NA-	22.01
Asia Dividend+	USD	3,333.16	279,058.67	68.47	3.48	-NA-	15.80	3.81	14.64	32.37	4.26	4.26	11.43	-NA-	19.94
Australia	USD	2,944.74	86,734.88	21.28	4.85	10.24	8.56	-2.37	17.14	32.15	7.80	7.80	13.67	24.53	20.86
Pure Australia	USD	2,240.47	58,264.68	14.30	5.09	8.75	5.63	-7.11	17.93	32.26	8.19	8.19	14.20	28.23	21.73
Japan	USD	4,253.39	164,294.85	40.31	1.38	5.27	19.13	6.31	22.70	70.03	10.79	10.79	38.07	27.36	25.20
Hong Kong	USD	3,021.44	105,825.89	25.97	2.58	9.32	19.31	3.28	9.88	25.84	3.45	3.45	3.49	29.99	28.31
Singapore	USD	2,677.46	49,714.89	12.20	2.76	6.62	21.47	2.27	13.04	35.02	6.72	6.72	5.01	29.12	23.94
New Zealand	USD	2,149.55	996.55	0.24	5.79	-NA-	-NA-	8.47	18.78	22.52	2.81	2.81	6.24	-NA-	19.02
Asia	GBP	3,423.66	261,865.91	100.00	2.61	8.55	15.84	8.26	15.54	48.37	5.03	5.03	22.01	19.35	15.87
Pure Asia	GBP	3,611.00	238,077.23	90.92	2.50	8.87	16.46	8.69	15.59	50.26	5.24	5.24	23.17	20.01	16.10
Asia ex Australia	GBP	2,655.40	206,137.89	78.72	2.00	-NA-	-NA-	9.85	15.14	51.58	4.98	4.98	22.92	-NA-	17.20
Asia Dividend+	GBP	3,838.66	179,297.99	68.47	3.48	-NA-	16.11	8.94	14.00	38.11	1.72	1.72	16.38	-NA-	15.31
Australia	GBP	3,049.19	55,728.03	21.28	4.85	10.29	8.85	2.46	16.49	37.88	5.17	5.17	18.72	21.84	16.45
Pure Australia	GBP	2,319.94	37,435.64	14.30	5.09	8.79	5.91	-2.52	17.28	37.99	5.55	5.55	19.27	26.09	17.12
Japan	GBP	4,404.27	105,561.08	40.31	1.38	5.31	19.44	11.56	22.02	77.40	8.09	8.09	44.20	25.86	22.40
Hong Kong	GBP	3,128.61	67,994.19	25.97	2.58	9.37	19.63	8.38	9.27	31.29	0.93	0.93	8.08	27.21	24.21
Singapore	GBP	2,772.43	31,942.32	12.20	2.76	6.67	21.80	7.32	12.41	40.87	4.12	4.12	9.68	25.29	18.79
New Zealand	GBP	2,651.39	640.29	0.24	5.79	-NA-	-NA-	13.82	18.13	27.83	0.30	0.30	10.96	-NA-	14.12

*** -20, -10, -5 & -3 Years Total Returns are annualised**

Square de Meeus 23 ■ B-1000 Brussels, Belgium ■ T +32 2739 1010 ■ F +32 2739 1020 ■ E info@epra.com ■ W www.epra.com

FTSE EPRA/NAREIT Developed Asia Index Series - Index Performance

Gross Total Return Index Description	Curr	Close Value Apr-13	Free Float Mkt Cap Ccy (m) Apr-13	Free Float Mkt Cap (%) Weight Apr-13	Div Yld (%) Apr-13	Total Rtn (%) - 20 Yrs *	Total Rtn (%) - 10 Yrs *	Total Rtn (%) - 5 Yrs *	Total Rtn (%) - 3 Yrs *	Total Rtn (%) - 1 Yr	Total Rtn (%) QTD	Total Rtn (%) Apr-13	Total Rtn (%) YTD	10 Yrs Vlty (%)	36 M Vlty (%)
Asia	JPY	3,146.64	39,701,107.44	100.00	2.61	7.81	13.22	1.73	17.57	73.50	11.53	11.53	31.62	24.83	24.31
Pure Asia	JPY	3,318.83	36,094,539.89	90.92	2.50	8.10	13.83	2.12	17.61	75.70	11.76	11.76	32.86	25.32	24.49
Asia ex Australia	JPY	2,440.54	31,252,263.09	78.72	2.00	-NA-	-NA-	3.22	17.16	77.25	11.49	11.49	32.59	-NA-	25.57
Asia Dividend+	JPY	2,930.09	27,183,104.94	68.47	3.48	-NA-	-NA-	2.36	16.00	61.49	8.02	8.02	25.53	-NA-	23.10
Australia	JPY	2,802.47	8,448,844.35	21.28	4.85	9.51	6.38	-3.73	18.54	61.22	11.69	11.69	28.06	26.64	23.53
Pure Australia	JPY	2,132.22	5,675,562.27	14.30	5.09	8.02	3.52	-8.41	19.34	61.35	12.09	12.09	28.65	29.67	24.09
Japan	JPY	4,071.08	16,003,961.34	40.31	1.38	5.28	16.74	4.83	24.16	107.43	14.78	14.78	55.55	28.70	28.79
Hong Kong	JPY	2,875.46	10,308,500.15	25.97	2.58	8.60	16.92	1.84	11.19	53.52	7.18	7.18	16.59	31.61	30.94
Singapore	JPY	2,548.11	4,842,727.70	12.20	2.76	5.91	19.04	0.84	14.39	64.72	10.57	10.57	18.31	31.07	26.85
New Zealand	JPY	2,043.41	97,073.90	0.24	5.79	-NA-	-NA-	6.95	20.20	49.47	6.51	6.51	19.69	-NA-	20.28
Australia	AUD	1,881.42	83,555.18	21.28	4.85	8.54	3.19	-4.24	12.96	32.53	8.27	8.27	13.69	17.97	11.42
Australia Hedged	USD	821.38	86,734.88	7.68	0.00	-NA-	-NA-	-6.55	8.98	28.84	8.01	8.01	12.54	-NA-	11.49
Pure Australia	AUD	1,430.56	56,128.69	14.30	5.09	7.06	0.40	-8.91	13.72	32.64	8.66	8.66	14.21	21.92	11.33
Hong Kong	HKD	3,036.23	821,272.42	25.97	2.58	9.39	19.25	3.19	9.87	25.88	3.43	3.43	3.62	29.92	28.08
Singapore	SGD	1,988.31	61,231.35	12.20	2.76	5.55	17.11	0.29	9.09	34.40	5.95	5.95	5.89	25.59	18.29
New Zealand	NZD	1,809.84	1,161.68	0.24	5.79	-NA-	-NA-	6.46	12.59	16.85	0.43	0.43	2.17	-NA-	10.27
Asia 33	EUR	1,691.14	229,714.13	74.31	2.70	-NA-	-NA-	7.72	17.92	45.08	7.08	7.08	18.49	-NA-	-NA-
Asia 33	USD	2,203.55	300,006.65	73.61	2.70	-NA-	-NA-	4.04	17.17	43.13	9.10	9.10	17.29	-NA-	-NA-
Asia 33	GBP	2,292.02	193,627.63	73.94	2.70	-NA-	-NA-	9.14	16.85	50.37	6.94	6.94	22.37	-NA-	-NA-
Asia 33	JPY	2,102.04	29,292,649.42	73.78	2.70	-NA-	-NA-	2.71	18.51	74.39	13.29	13.29	33.13	-NA-	-NA-
Asia 33	HKD	2,192.28	2,328,201.62	73.78	2.70	-NA-	-NA-	3.95	17.16	43.17	9.08	9.08	17.43	-NA-	-NA-
Asia 33	AUD	1,393.70	289,973.57	93.80	2.70	-NA-	-NA-	-NA-	13.14	44.46	9.79	9.79	17.67	-NA-	-NA-

*** -20, -10, -5 & -3 Years Total Returns are annualised**

Square de Meeus 23 ■ B-1000 Brussels, Belgium ■ T +32 2739 1010 ■ F +32 2739 1020 ■ E info@epra.com ■ W www.epra.com

FTSE EPRA/NAREIT Developed Asia Index Series - Index Performance

Gross Total Return Index Description	Curr	Close Value Apr-13	Free Float Mkt Cap Ccy (m) Apr-13	Free Float Mkt Cap (%) Weight Apr-13	Div Yld (%) Apr-13	Total Rtn (%) - 20 Yrs *	Total Rtn (%) - 10 Yrs *	Total Rtn (%) - 5 Yrs *	Total Rtn (%) - 3 Yrs *	Total Rtn (%) - 1 Yr	Total Rtn (%) QTD	Total Rtn (%) Apr-13	Total Rtn (%) YTD	10 Yrs Vlty (%)	36 M Vlty (%)
Asia	AUD	2,084.26	392,625.65	127.01	2.61	-NA-	-NA-	-NA-	12.04	42.62	8.12	8.12	16.84	-NA-	11.65
Pure Asia	AUD	2,198.31	356,958.36	115.47	2.50	-NA-	-NA-	-NA-	12.08	44.43	8.34	8.34	17.95	-NA-	12.19
Asia ex Australia	AUD	1,616.56	309,070.48	99.98	2.00	-NA-	-NA-	-NA-	11.65	45.71	8.07	8.07	17.71	-NA-	13.70
Asia Dividend+	AUD	2,447.57	268,828.38	86.96	3.48	-NA-	-NA-	-NA-	10.55	32.75	4.71	4.71	11.45	-NA-	10.39
Australia	AUD	1,881.42	83,555.18	27.03	4.85	-NA-	-NA-	-NA-	12.96	32.53	8.27	8.27	13.69	-NA-	11.42
Pure Australia	AUD	1,430.56	56,128.69	18.16	5.09	-NA-	-NA-	-NA-	13.72	32.64	8.66	8.66	14.21	-NA-	11.33
Japan	AUD	2,681.23	158,271.80	51.20	1.38	-NA-	-NA-	-NA-	18.32	70.52	11.27	11.27	38.09	-NA-	21.86
Hong Kong	AUD	1,904.64	101,946.31	32.98	2.58	-NA-	-NA-	-NA-	5.96	26.20	3.90	3.90	3.50	-NA-	20.10
Singapore	AUD	1,687.81	47,892.34	15.49	2.76	-NA-	-NA-	-NA-	9.01	35.41	7.18	7.18	5.03	-NA-	15.40
New Zealand	AUD	1,623.22	960.02	0.31	5.79	-NA-	-NA-	-NA-	14.55	22.87	3.25	3.25	6.26	-NA-	11.74

*** -20, -10, -5 & -3 Years Total Returns are annualised**

Square de Meeus 23 ■ B-1000 Brussels, Belgium ■ T +32 2739 1010 ■ F +32 2739 1020 ■ E info@epra.com ■ W www.epra.com

FTSE EPRA/NAREIT Developed Asia Index Series - Index Performance

Net Total Return Index Description	Curr	Close Value Apr-13	Free Float Mkt Cap Ccy (m) Apr-13	Free Float Mkt Cap (%) Weight Apr-13	Div Yld (%) Apr-13	Total Rtn (%) - 20 Yrs *	Total Rtn (%) - 10 Yrs *	Total Rtn (%) - 5 Yrs *	Total Rtn (%) - 3 Yrs *	Total Rtn (%) - 1 Yr	Total Rtn (%) QTD	Total Rtn (%) Apr-13	Total Rtn (%) YTD	10 Yrs Vlty (%)	36 M Vlty (%)
Asia	EUR	2,528.93	309,139.62	100.00	2.57	-NA-	-NA-	6.61	16.46	42.70	4.85	4.85	16.81	-NA-	14.76
Pure Asia	EUR	2,665.66	281,056.45	90.92	2.45	-NA-	-NA-	7.01	16.49	44.51	5.07	5.07	17.92	-NA-	15.18
Asia ex Australia	EUR	2,533.31	243,351.21	78.72	1.95	-NA-	-NA-	8.16	16.04	45.77	4.81	4.81	17.67	-NA-	16.32
Australia	EUR	2,238.73	65,788.40	21.28	4.85	-NA-	-NA-	0.94	17.47	32.67	5.00	5.00	13.67	-NA-	14.90
Pure Australia	EUR	1,703.31	44,193.76	14.30	5.09	-NA-	-NA-	-3.97	18.27	32.77	5.38	5.38	14.20	-NA-	15.48
Hong Kong	EUR	2,297.04	80,268.94	25.97	2.58	-NA-	-NA-	6.78	10.19	26.33	0.76	0.76	3.49	-NA-	22.50
Japan	EUR	3,196.32	124,617.64	40.31	1.28	-NA-	-NA-	9.72	22.84	70.43	7.90	7.90	38.01	-NA-	23.36
New Zealand	EUR	1,664.95	755.88	0.24	5.79	-NA-	-NA-	5.73	19.26	23.00	0.13	0.13	6.24	-NA-	13.33
Singapore	EUR	2,071.74	37,708.75	12.20	2.76	-NA-	-NA-	5.73	13.36	35.55	3.94	3.94	5.01	-NA-	17.57
Asia	USD	3,298.23	407,567.06	100.00	2.57	-NA-	-NA-	3.12	16.13	42.15	7.65	7.65	16.81	-NA-	20.84
Pure Asia	USD	3,476.45	370,542.45	90.92	2.45	-NA-	-NA-	3.51	16.16	43.94	7.87	7.87	17.91	-NA-	21.00
Asia ex Australia	USD	2,556.27	320,832.18	78.72	1.95	-NA-	-NA-	4.62	15.71	45.20	7.61	7.61	17.67	-NA-	22.01
Australia	USD	2,944.74	86,734.88	21.28	4.85	-NA-	-NA-	-2.37	17.14	32.15	7.80	7.80	13.67	-NA-	20.86
Pure Australia	USD	2,240.47	58,264.68	14.30	5.09	-NA-	-NA-	-7.11	17.93	32.26	8.19	8.19	14.20	-NA-	21.73
Hong Kong	USD	3,021.44	105,825.89	25.97	2.58	-NA-	-NA-	3.28	9.88	25.84	3.45	3.45	3.49	-NA-	28.31
Japan	USD	4,204.31	164,294.85	40.31	1.28	-NA-	-NA-	6.13	22.49	69.76	10.79	10.79	38.01	-NA-	25.20
New Zealand	USD	2,190.01	996.55	0.24	5.79	-NA-	-NA-	8.69	18.92	22.52	2.81	2.81	6.24	-NA-	19.02
Singapore	USD	2,725.08	49,714.89	12.20	2.76	-NA-	-NA-	2.27	13.04	35.02	6.72	6.72	5.01	-NA-	23.94
Asia	GBP	3,415.23	261,865.91	100.00	2.57	-NA-	-NA-	8.21	15.49	48.31	5.02	5.02	22.00	-NA-	15.87
Pure Asia	GBP	3,599.76	238,077.23	90.92	2.45	-NA-	-NA-	8.62	15.51	50.18	5.24	5.24	23.15	-NA-	16.10
Asia ex Australia	GBP	2,646.95	206,137.89	78.72	1.95	-NA-	-NA-	9.78	15.07	51.49	4.98	4.98	22.90	-NA-	17.20
Australia	GBP	3,049.19	55,728.03	21.28	4.85	-NA-	-NA-	2.46	16.49	37.88	5.17	5.17	18.72	-NA-	16.45
Pure Australia	GBP	2,319.94	37,435.64	14.30	5.09	-NA-	-NA-	-2.52	17.28	37.99	5.55	5.55	19.27	-NA-	17.12
Hong Kong	GBP	3,128.61	67,994.19	25.97	2.58	-NA-	-NA-	8.38	9.27	31.29	0.93	0.93	8.08	-NA-	24.21
Japan	GBP	4,353.44	105,561.08	40.31	1.28	-NA-	-NA-	11.37	21.81	77.12	8.08	8.08	44.14	-NA-	22.40
New Zealand	GBP	2,267.69	640.29	0.24	5.79	-NA-	-NA-	10.14	18.26	27.83	0.30	0.30	10.96	-NA-	14.11
Singapore	GBP	2,821.74	31,942.32	12.20	2.76	-NA-	-NA-	7.32	12.41	40.87	4.12	4.12	9.68	-NA-	18.79

*** -20, -10, -5 & -3 Years Total Returns are annualised**

Square de Meeus 23 ■ B-1000 Brussels, Belgium ■ T +32 2739 1010 ■ F +32 2739 1020 ■ E info@epra.com ■ W www.epra.com

FTSE EPRA/NAREIT Developed Asia Index Series - Index Performance

Net Total Return Index Description	Curr	Close Value Apr-13	Free Float Mkt Cap Ccy (m) Apr-13	Free Float Mkt Cap (%) Weight Apr-13	Div Yld (%) Apr-13	Total Rtn (%) - 20 Yrs *	Total Rtn (%) - 10 Yrs *	Total Rtn (%) - 5 Yrs *	Total Rtn (%) - 3 Yrs *	Total Rtn (%) - 1 Yr	Total Rtn (%) QTD	Total Rtn (%) Apr-13	Total Rtn (%) YTD	10 Yrs Vlty (%)	36 M Vlty (%)
Asia	JPY	3,138.89	39,701,107.44	100.00	2.57	-NA-	-NA-	1.68	17.52	73.42	11.53	11.53	31.60	-NA-	24.31
Pure Asia	JPY	3,308.49	36,094,539.89	90.92	2.45	-NA-	-NA-	2.06	17.54	75.61	11.76	11.76	32.84	-NA-	24.49
Asia ex Australia	JPY	2,432.77	31,252,263.09	78.72	1.95	-NA-	-NA-	3.15	17.09	77.14	11.49	11.49	32.57	-NA-	25.57
Australia	JPY	2,802.47	8,448,844.35	21.28	4.85	-NA-	-NA-	-3.73	18.54	61.22	11.69	11.69	28.06	-NA-	23.53
Pure Australia	JPY	2,132.22	5,675,562.27	14.30	5.09	-NA-	-NA-	-8.41	19.34	61.35	12.09	12.09	28.65	-NA-	24.09
Hong Kong	JPY	2,875.46	10,308,500.15	25.97	2.58	-NA-	-NA-	1.84	11.19	53.52	7.18	7.18	16.59	-NA-	30.94
Japan	JPY	4,024.08	16,003,961.34	40.31	1.28	-NA-	-NA-	4.65	23.95	107.11	14.78	14.78	55.48	-NA-	28.78
New Zealand	JPY	2,084.20	97,073.90	0.24	5.79	-NA-	-NA-	7.20	20.34	49.47	6.51	6.51	19.69	-NA-	20.28
Singapore	JPY	2,593.42	4,842,727.70	12.20	2.76	-NA-	-NA-	0.84	14.39	64.72	10.57	10.57	18.31	-NA-	26.85
Australia	AUD	1,881.42	83,555.18	21.28	4.85	-NA-	-NA-	-4.24	12.96	32.53	8.27	8.27	13.69	-NA-	11.42
Pure Australia	AUD	1,430.56	56,128.69	14.30	5.09	-NA-	-NA-	-8.91	13.72	32.64	8.66	8.66	14.21	-NA-	11.33
Hong Kong	HKD	3,036.23	821,272.42	25.97	2.58	-NA-	-NA-	3.19	9.87	25.88	3.43	3.43	3.62	-NA-	28.08
New Zealand	NZD	1,843.92	1,161.68	0.24	5.79	-NA-	-NA-	6.69	12.71	16.85	0.43	0.43	2.17	-NA-	10.27
Singapore	SGD	2,023.66	61,231.35	12.20	2.76	-NA-	-NA-	0.29	9.09	34.40	5.95	5.95	5.89	-NA-	18.29

*** -20, -10, -5 & -3 Years Total Returns are annualised**

Square de Meeus 23 ■ B-1000 Brussels, Belgium ■ T +32 2739 1010 ■ F +32 2739 1020 ■ E info@epra.com ■ W www.epra.com

FTSE EPRA/NAREIT Developed Asia Index Series - Index Performance

Net Total Return Index Description	Curr	Close Value Apr-13	Free Float Mkt Cap Ccy (m) Apr-13	Free Float Mkt Cap (%) Weight Apr-13	Div Yld (%) Apr-13	Total Rtn (%) - 20 Yrs *	Total Rtn (%) - 10 Yrs *	Total Rtn (%) - 5 Yrs *	Total Rtn (%) - 3 Yrs *	Total Rtn (%) - 1 Yr	Total Rtn (%) QTD	Total Rtn (%) Apr-13	Total Rtn (%) YTD	10 Yrs Vlty (%)	36 M Vlty (%)
Asia	AUD	2,079.13	392,625.65	127.01	2.57	-NA-	-NA-	-NA-	11.99	42.56	8.11	8.11	16.83	-NA-	11.65
Pure Asia	AUD	2,191.47	356,958.36	115.47	2.45	-NA-	-NA-	-NA-	12.01	44.36	8.34	8.34	17.93	-NA-	12.19
Asia ex Australia	AUD	1,611.41	309,070.48	99.98	1.95	-NA-	-NA-	-NA-	11.58	45.62	8.07	8.07	17.69	-NA-	13.70
Australia	AUD	1,881.42	83,555.18	27.03	4.85	-NA-	-NA-	-NA-	12.96	32.53	8.27	8.27	13.69	-NA-	11.42
Pure Australia	AUD	1,430.56	56,128.69	18.16	5.09	-NA-	-NA-	-NA-	13.72	32.64	8.66	8.66	14.21	-NA-	11.33
Hong Kong	AUD	1,904.64	101,946.31	32.98	2.58	-NA-	-NA-	-NA-	5.96	26.20	3.90	3.90	3.50	-NA-	20.10
Japan	AUD	2,650.29	158,271.80	51.20	1.28	-NA-	-NA-	-NA-	18.12	70.25	11.26	11.26	38.03	-NA-	21.86
New Zealand	AUD	1,380.53	960.02	0.31	5.79	-NA-	-NA-	-NA-	14.68	22.87	3.25	3.25	6.26	-NA-	11.74
Singapore	AUD	1,717.82	47,892.34	15.49	2.76	-NA-	-NA-	-NA-	9.01	35.41	7.18	7.18	5.03	-NA-	15.40

*** -20, -10, -5 & -3 Years Total Returns are annualised**

Square de Meeus 23 ■ B-1000 Brussels, Belgium ■ T +32 2739 1010 ■ F +32 2739 1020 ■ E info@epra.com ■ W www.epra.com

FTSE EPRA/NAREIT Developed Asia Index Series - Index Performance

Price Return Index Description	Curr	Close Value Apr-13	Free Float Mkt Cap Ccy (m) Apr-13	Free Float Mkt Cap (%) Weight Apr-13	Div Yld (%) Apr-13	Total Rtn (%) - 20 Yrs *	Total Rtn (%) - 10 Yrs *	Total Rtn (%) - 5 Yrs *	Total Rtn (%) - 3 Yrs *	Total Rtn (%) - 1 Yr	Total Rtn (%) QTD	Total Rtn (%) Apr-13	Total Rtn (%) YTD	10 Yrs Vlty (%)	36 M Vlty (%)
Asia	EUR	1,580.45	309,139.62	100.00	0.00	4.57	9.59	2.73	12.53	38.01	4.68	4.68	15.85	19.11	14.83
Pure Asia	EUR	1,719.21	281,056.45	90.92	0.00	5.01	10.52	3.42	12.75	39.90	4.89	4.89	17.07	19.63	15.23
Asia ex Australia	EUR	2,068.93	243,351.21	78.72	0.00	-NA-	-NA-	5.14	12.94	41.95	4.59	4.59	16.83	-NA-	16.38
Asia Dividend+	EUR	2,239.72	211,666.00	68.47	0.00	-NA-	-NA-	2.34	10.22	27.61	1.32	1.32	10.31	-NA-	13.83
Australia	EUR	954.80	65,788.40	21.28	0.00	2.79	0.08	-5.56	10.86	25.64	5.00	5.00	12.36	21.13	14.94
Pure Australia	EUR	723.51	44,193.76	14.30	0.00	1.37	-2.66	-10.28	11.31	25.41	5.38	5.38	13.38	24.81	15.43
Japan	EUR	2,605.66	124,617.64	40.31	0.00	3.53	15.00	7.21	20.12	66.99	7.84	7.84	37.28	26.60	23.36
Hong Kong	EUR	1,580.83	80,268.94	25.97	0.00	5.73	14.22	3.65	7.07	22.60	0.50	0.50	2.72	26.72	22.51
Singapore	EUR	1,326.91	37,708.75	12.20	0.00	3.35	15.09	1.57	9.81	31.35	3.33	3.33	3.71	23.79	17.18
New Zealand	EUR	1,293.10	755.88	0.24	0.00	-NA-	-NA-	4.37	11.27	15.59	0.13	0.13	6.24	-NA-	13.14
Asia	USD	2,059.43	407,567.06	100.00	0.00	4.92	11.43	-0.63	12.21	37.47	7.47	7.47	15.85	22.61	20.89
Pure Asia	USD	2,240.24	370,542.45	90.92	0.00	5.36	12.38	0.03	12.43	39.35	7.69	7.69	17.07	23.12	21.03
Asia ex Australia	USD	2,087.75	320,832.18	78.72	0.00	-NA-	-NA-	1.70	12.62	41.40	7.39	7.39	16.83	-NA-	22.09
Asia Dividend+	USD	2,439.03	279,058.67	68.47	0.00	-NA-	10.66	-1.00	9.91	27.11	4.03	4.03	10.31	-NA-	19.98
Australia	USD	1,255.90	86,734.88	21.28	0.00	3.18	1.76	-8.65	10.55	25.15	7.80	7.80	12.36	24.47	20.77
Pure Australia	USD	951.67	58,264.68	14.30	0.00	1.76	-1.02	-13.22	11.00	24.92	8.19	8.19	13.38	28.17	21.48
Japan	USD	3,427.38	164,294.85	40.31	0.00	3.93	16.93	3.70	19.78	66.34	10.72	10.72	37.28	27.30	25.17
Hong Kong	USD	2,079.36	105,825.89	25.97	0.00	6.13	16.14	0.26	6.76	22.13	3.19	3.19	2.72	29.97	28.39
Singapore	USD	1,745.37	49,714.89	12.20	0.00	3.75	17.03	-1.75	9.50	30.84	6.09	6.09	3.71	28.70	23.65
New Zealand	USD	1,254.23	996.55	0.24	0.00	-NA-	-NA-	0.95	10.96	15.14	2.81	2.81	6.24	-NA-	19.98
Asia	GBP	2,132.48	261,865.91	100.00	0.00	4.93	11.73	4.28	11.59	43.43	4.85	4.85	20.99	19.27	15.91
Pure Asia	GBP	2,319.71	238,077.23	90.92	0.00	5.40	12.67	4.97	11.80	45.40	5.07	5.07	22.26	19.89	16.14
Asia ex Australia	GBP	2,161.80	206,137.89	78.72	0.00	-NA-	-NA-	6.72	12.00	47.52	4.77	4.77	22.02	-NA-	17.29
Asia Dividend+	GBP	2,808.93	179,297.99	68.47	0.00	-NA-	10.95	3.88	9.30	32.62	1.49	1.49	15.20	-NA-	15.36
Australia	GBP	1,300.45	55,728.03	21.28	0.00	3.22	2.03	-4.14	9.94	30.57	5.17	5.17	17.35	21.60	16.29
Pure Australia	GBP	985.43	37,435.64	14.30	0.00	1.80	-0.76	-8.93	10.38	30.33	5.55	5.55	18.41	25.94	16.83
Japan	GBP	3,548.95	105,561.08	40.31	0.00	3.97	17.24	8.82	19.12	73.55	8.02	8.02	43.38	25.77	22.38
Hong Kong	GBP	2,153.12	67,994.19	25.97	0.00	6.17	16.45	5.21	6.17	27.42	0.67	0.67	7.28	27.18	24.25
Singapore	GBP	1,807.28	31,942.32	12.20	0.00	3.79	17.34	3.10	8.89	36.51	3.50	3.50	8.31	24.99	18.57
New Zealand	GBP	1,547.04	640.29	0.24	0.00	-NA-	-NA-	5.94	10.34	20.13	0.30	0.30	10.96	-NA-	14.79

*** -20, -10, -5 & -3 Years Total Returns are annualised**

Square de Meeus 23 ■ B-1000 Brussels, Belgium ■ T +32 2739 1010 ■ F +32 2739 1020 ■ E info@epra.com ■ W www.epra.com

FTSE EPRA/NAREIT Developed Asia Index Series - Index Performance

Price Return Index Description	Curr	Close Value Apr-13	Free Float Mkt Cap Ccy (m) Apr-13	Free Float Mkt Cap (%) Weight Apr-13	Div Yld (%) Apr-13	Total Rtn (%) - 20 Yrs *	Total Rtn (%) - 10 Yrs *	Total Rtn (%) - 5 Yrs *	Total Rtn (%) - 3 Yrs *	Total Rtn (%) - 1 Yr	Total Rtn (%) QTD	Total Rtn (%) Apr-13	Total Rtn (%) YTD	10 Yrs Vlty (%)	36 M Vlty (%)
Asia	JPY	1,959.93	39,701,107.44	100.00	0.00	4.22	9.20	-2.02	13.55	67.72	11.35	11.35	30.51	24.79	24.32
Pure Asia	JPY	2,132.01	36,094,539.89	90.92	0.00	4.66	10.12	-1.36	13.77	70.01	11.58	11.58	31.89	25.23	24.49
Asia ex Australia	JPY	1,986.88	31,252,263.09	78.72	0.00	-NA-	-NA-	0.28	13.96	72.50	11.26	11.26	31.62	-NA-	25.62
Asia Dividend+	JPY	2,144.08	27,183,104.94	68.47	0.00	-NA-	-NA-	-2.39	11.22	55.08	7.78	7.78	24.27	-NA-	23.10
Australia	JPY	1,195.23	8,448,844.35	21.28	0.00	2.49	-0.28	-9.93	11.87	52.68	11.69	11.69	26.59	26.51	23.41
Pure Australia	JPY	905.69	5,675,562.27	14.30	0.00	1.08	-3.00	-14.43	12.32	52.40	12.09	12.09	27.73	29.54	23.88
Japan	JPY	3,286.56	16,003,961.34	40.31	0.00	3.95	14.59	2.25	21.21	102.93	14.71	14.71	54.66	28.63	28.74
Hong Kong	JPY	1,978.90	10,308,500.15	25.97	0.00	5.42	13.82	-1.14	8.04	48.99	6.91	6.91	15.72	31.60	30.98
Singapore	JPY	1,661.05	4,842,727.70	12.20	0.00	3.06	14.68	-3.12	10.80	59.62	9.91	9.91	16.84	30.70	26.65
New Zealand	JPY	1,192.30	97,073.90	0.24	0.00	-NA-	-NA-	-0.46	12.28	40.47	6.51	6.51	19.69	-NA-	21.16
Australia	AUD	802.33	83,555.18	21.28	0.00	1.58	-3.26	-10.40	6.60	25.51	8.27	8.27	12.38	17.87	11.48
Australia Hedged	USD	486.49	86,734.88	21.28	0.00	-NA-	-NA-	-12.62	2.78	21.96	8.01	8.01	11.26	-NA-	11.55
Pure Australia	AUD	607.90	56,128.69	14.30	0.00	0.18	-5.91	-14.88	7.04	25.28	8.66	8.66	13.39	22.01	11.54
Hong Kong	HKD	2,090.12	821,272.42	25.97	0.00	6.20	16.09	0.18	6.75	22.17	3.16	3.16	2.85	29.90	28.16
Singapore	SGD	1,298.53	61,231.35	12.20	0.00	2.71	12.82	-3.65	5.67	30.24	5.32	5.32	4.57	25.20	18.07
New Zealand	NZD	1,056.04	1,161.68	0.24	0.00	-NA-	-NA-	-0.91	5.17	9.81	0.43	0.43	2.17	-NA-	10.68
Asia 33	EUR	1,255.37	229,714.13	74.31	0.00	-NA-	-NA-	3.64	13.69	40.13	6.99	6.99	17.50	-NA-	-NA-
Asia 33	USD	1,635.74	300,006.65	73.61	0.00	-NA-	-NA-	0.09	12.97	38.24	9.01	9.01	16.31	-NA-	-NA-
Asia 33	GBP	1,701.41	193,627.63	73.94	0.00	-NA-	-NA-	5.00	12.65	45.24	6.85	6.85	21.34	-NA-	-NA-
Asia 33	JPY	1,560.39	29,292,649.42	73.78	0.00	-NA-	-NA-	-1.18	14.26	68.43	13.19	13.19	32.02	-NA-	-NA-
Asia 33	HKD	1,627.36	2,328,201.62	73.78	0.00	-NA-	-NA-	0.01	12.95	38.28	8.98	8.98	16.45	-NA-	-NA-
Asia 33	AUD	1,034.57	289,973.57	27.08	0.00	-NA-	-NA-	-NA-	9.08	39.53	9.69	9.69	16.69	-NA-	-NA-

*** -20, -10, -5 & -3 Years Total Returns are annualised**

Square de Meeus 23 ■ B-1000 Brussels, Belgium ■ T +32 2739 1010 ■ F +32 2739 1020 ■ E info@epra.com ■ W www.epra.com

FTSE EPRA/NAREIT Developed Asia Index Series - Index Performance

Price Return Index Description	Curr	Close Value Apr-13	Free Float Mkt Cap Ccy (m) Apr-13	Free Float Mkt Cap (%) Weight Apr-13	Div Yld (%) Apr-13	Total Rtn (%) - 20 Yrs *	Total Rtn (%) - 10 Yrs *	Total Rtn (%) - 5 Yrs *	Total Rtn (%) - 3 Yrs *	Total Rtn (%) - 1 Yr	Total Rtn (%) QTD	Total Rtn (%) Apr-13	Total Rtn (%) YTD	10 Yrs Vlty (%)	36 M Vlty (%)
Asia	AUD	1,298.21	392,625.65	127.01	0.00	-NA-	-NA-	-NA-	8.20	37.87	7.94	7.94	15.87	-NA-	11.77
Pure Asia	AUD	1,412.19	356,958.36	115.47	0.00	-NA-	-NA-	-NA-	8.42	39.76	8.16	8.16	17.08	-NA-	12.33
Asia ex Australia	AUD	1,316.07	309,070.48	99.98	0.00	-NA-	-NA-	-NA-	8.60	41.80	7.85	7.85	16.85	-NA-	13.80
Asia Dividend+	AUD	1,791.00	268,828.38	86.96	0.00	-NA-	-NA-	-NA-	5.99	27.48	4.48	4.48	10.32	-NA-	10.56
Australia	AUD	802.33	83,555.18	27.03	0.00	-NA-	-NA-	-NA-	6.60	25.51	8.27	8.27	12.38	-NA-	11.48
Pure Australia	AUD	607.90	56,128.69	18.16	0.00	-NA-	-NA-	-NA-	7.04	25.28	8.66	8.66	13.39	-NA-	11.54
Japan	AUD	2,160.54	158,271.80	51.20	0.00	-NA-	-NA-	-NA-	15.51	66.82	11.20	11.20	37.30	-NA-	21.82
Hong Kong	AUD	1,310.78	101,946.31	32.98	0.00	-NA-	-NA-	-NA-	2.95	22.48	3.64	3.64	2.73	-NA-	20.14
Singapore	AUD	1,100.24	47,892.34	15.49	0.00	-NA-	-NA-	-NA-	5.59	31.21	6.55	6.55	3.72	-NA-	15.13
New Zealand	AUD	947.13	960.02	0.31	0.00	-NA-	-NA-	-NA-	7.00	15.47	3.25	3.25	6.26	-NA-	11.90

*** -20, -10, -5 & -3 Years Total Returns are annualised**

Square de Meeus 23 ■ B-1000 Brussels, Belgium ■ T +32 2739 1010 ■ F +32 2739 1020 ■ E info@epra.com ■ W www.epra.com

FTSE EPRA/NAREIT Developed Asia Index Series - Asset Class Comparison

Gross Total Return Index Description	Curr	Close Value 30-Apr	12 Mths Estimated Div Yld (%) 30-Apr	Total Rtn (%) - 20 Yrs	Total Rtn (%) - 10 Yrs	Total Rtn (%) - 5 Yrs	Total Rtn (%) - 3 Yrs	Total Rtn (%) - 1 Yr	Total Rtn (%) QTD	Total Rtn (%) 30-Apr	Total Rtn (%) YTD	10 Yrs Vlty (%)	36M Vlty (%)
Asia Real Estate **	Local	2,472.35	2.61	7.15	12.60	2.12	15.58	52.29	9.13	9.13	22.65	20.31	18.04
Asia FTSE	Local	309.29	3.50	-NA-	9.79	2.67	6.67	24.40	5.50	5.50	14.34	16.32	13.89
Japan Real Estate **	JPY	4,071.08	1.38	5.28	16.74	4.83	24.16	107.43	14.78	14.78	55.55	28.70	28.79
Japan FTSE	JPY	104.19	3.24	-NA-	5.71	0.78	7.64	48.38	12.31	12.31	36.14	19.22	20.60
Japan JP Morgan Bonds	JPY	261.72	-NA-	3.35	1.59	2.38	2.60	2.94	-0.50	-0.50	2.00	2.06	1.71
Australia Real Estate **	AUD	1,881.42	4.85	8.54	3.19	-4.24	12.96	32.53	8.27	8.27	13.69	17.97	11.42
Australia FTSE	AUD	1,245.79	5.63	-NA-	10.28	3.87	6.77	24.11	3.44	3.44	12.29	13.50	12.30
Australia JP Morgan Bonds	AUD	895.36	-NA-	7.13	6.33	8.01	8.53	5.45	1.67	1.67	1.55	3.99	4.25
Hong Kong Real Estate **	HKD	3,036.23	2.58	9.39	19.25	3.19	9.87	25.88	3.43	3.43	3.62	29.92	28.08
Hong Kong FTSE	HKD	2,065.86	3.02	-NA-	17.00	5.80	9.46	17.87	1.72	1.72	4.87	22.50	20.02
Hong Kong JP Morgan Bonds	HKD	175.76	-NA-	-NA-	3.70	2.90	3.28	1.38	0.86	0.86	-0.32	3.46	2.14
Singapore Real Estate **	SGD	1,988.31	2.76	5.55	17.11	0.29	9.09	34.40	5.95	5.95	5.89	25.59	18.29
Singapore FTSE	SGD	635.64	4.02	-NA-	13.53	4.59	6.36	16.16	2.95	2.95	7.30	19.99	14.69
Singapore JP Morgan Bonds	SGD	171.87	-NA-	-NA-	3.31	3.68	4.17	2.74	1.05	1.05	0.16	3.51	2.79
New Zealand Real Estate **	NZD	1,809.84	5.79	-NA-	-NA-	6.46	12.59	16.85	0.43	0.43	2.17	-NA-	10.27
New Zealand FTSE	NZD	239.49	6.26	-NA-	6.80	4.73	10.88	20.50	1.81	1.81	9.83	13.04	10.09
New Zealand JP Morgan Bonds	NZD	378.96	-NA-	7.41	7.12	8.86	8.91	6.95	1.40	1.40	2.48	3.59	3.19

**** Please note: Local Currency Real Estate indices are unofficial series calculated in-house by EPRA for research purposes only. A disclaimer applies to these values, please refer to page 333.**

*** -20, -10, -5 & -3 Years Total Returns are annualised**

Square de Meeus 23 ■ B-1000 Brussels, Belgium ■ T +32 2739 1010 ■ F +32 2739 1020 ■ E info@epra.com ■ W www.epra.com

FTSE EPRA/NAREIT Developed Asia Index Series - Top 20 Constituents & Country Breakdown

Top 20 Constituents:

Company	Investment Focus	Sector	Country	Free Float Mkt Cap (EUR m) 30-Apr	Free Float Asia (%) Weight 30-Apr
Mitsubishi Estate	Non-Rental	Diversified	JP	31,182	10.09
Mitsui Fudosan	Non-Rental	Diversified	JP	21,809	7.05
Westfield Group *	Rental	Retail	AU	19,010	6.15
Sumitomo Realty & Dev	Non-Rental	Diversified	JP	17,053	5.52
Sun Hung Kai Props	Non-Rental	Diversified	HK	16,899	5.47
Wharf Holdings	Non-Rental	Diversified	HK	10,245	3.31
Link REIT *	Rental	Retail	HK	9,813	3.17
Westfield Retail Trust	Rental	Retail	AU	7,380	2.39
Nippon Building Fund *	Rental	Office	JP	7,200	2.33
Goodman Group *	Non-Rental	Industrial	AU	7,028	2.27
Stockland Trust Group *	Non-Rental	Diversified	AU	6,712	2.17
Hang Lung Properties	Rental	Diversified	HK	6,589	2.13
Hongkong Land Hldgs	Rental	Office	HK	6,464	2.09
Japan Real Estate *	Rental	Office	JP	6,000	1.94
Capitaland	Non-Rental	Diversified	SG	5,843	1.89
Henderson Land Dev	Non-Rental	Diversified	HK	5,144	1.66
Global Logistic Properties	Rental	Industrial	SG	5,094	1.65
GPT Group *	Rental	Diversified	AU	5,076	1.64
New World Development	Non-Rental	Diversified	HK	4,973	1.61
Mirvac Group *	Non-Rental	Diversified	AU	4,760	1.54
				204,273.46	**66.08**
					(*)

Country Breakdown:

Country Index	Number of Constituents 30-Apr	Free Float Mkt Cap (EUR m) 30-Apr	Free Float Asia (%) Weight 30-Apr
EPRA/NAREIT Australia	13	65,788	21.28%
EPRA/NAREIT Japan	30	124,618	40.31%
EPRA/NAREIT Hong Kong	18	80,269	25.97%
EPRA/NAREIT Singapore	16	37,709	12.20%
EPRA/NAREIT New Zealand	1	756	0.24%
EPRA/NAREIT Asia	**78**	**309,140**	**100.00%**

(*) The Top 20 Constituents represent 66.08% of the market capitalisation of the Developed Asia Index.

Square de Meeus 23 ■ B-1000 Brussels, Belgium ■ T +32 2739 1010 ■ F +32 2739 1020 ■ E info@epra.com ■ W www.epra.com

FTSE EPRA/NAREIT Developed Asia Index Series - Top & Bottom Performance

EPRA/NAREIT Asia Index - Top 20 Performance:

Stock	Investment Focus	Sector	Country	Price Return Apr-13	Dividend Return Apr-13	Total Return Apr-13
Tokyo Tatemono	Non-Rental	Office	JP	36.72	0.00	36.72
Tokyu Land	Non-Rental	Diversified	JP	36.26	0.00	36.26
NTT Urban Development	Non-Rental	Office	JP	29.38	0.00	29.38
Sumitomo Realty & Dev	Non-Rental	Diversified	JP	27.96	0.00	27.96
Nomura Real Estate Holdings	Non-Rental	Diversified	JP	25.48	0.00	25.48
Mitsui Fudosan	Non-Rental	Diversified	JP	25.43	0.00	25.43
Mitsubishi Estate	Non-Rental	Diversified	JP	21.92	0.00	21.92
Wing Tai Holdings	Non-Rental	Diversified	SG	14.44	0.00	14.44
Country Garden Holdings	Non-Rental	Diversified	HK	13.40	0.00	13.40
Shimao Property	Non-Rental	Diversified	HK	12.21	0.00	12.21
Capitamall Trust *	Rental	Retail	SG	11.00	1.18	12.18
Mapletree Industrial Trust *	Rental	Industrial	SG	11.74	0.00	11.74
Dexus Property Group *	Rental	Diversified	AU	11.06	0.00	11.06
GPT Group *	Rental	Diversified	AU	10.51	0.00	10.51
Centro Retail Australia *	Rental	Retail	AU	10.17	0.00	10.17
Aeon Mall Co Ltd	Rental	Retail	JP	9.92	0.00	9.92
Charter Hall Retail REIT *	Rental	Retail	AU	9.72	0.00	9.72
CFS Retail Property Trust *	Rental	Retail	AU	9.45	0.00	9.45
Westfield Retail Trust	Rental	Retail	AU	9.27	0.00	9.27
Mirvac Group *	Non-Rental	Diversified	AU	9.26	0.00	9.26

EPRA/NAREIT Asia Index - Bottom 20 Performance:

Stock	Investment Focus	Sector	Country	Price Return Apr-13	Dividend Return Apr-13	Total Return Apr-13
Nippon Accommodations Fund *	Rental	Residential	JP	-1.44	0.00	-1.44
Hysan Development	Rental	Diversified	HK	-1.91	0.00	-1.91
Hongkong Land Hldgs	Rental	Office	HK	-2.02	0.00	-2.02
CDL Hospitality Trusts	Rental	Lodging/Resorts	SG	-2.44	0.00	-2.44
Sino Land	Non-Rental	Diversified	HK	-3.04	0.00	-3.04
Mori Hills REIT Investment *	Rental	Office	JP	-3.42	0.00	-3.42
Japan Logistics Fund *	Rental	Industrial	JP	-4.09	0.00	-4.09
Japan Prime Realty Inv. *	Rental	Office	JP	-4.15	0.00	-4.15
Top REIT *	Rental	Diversified	JP	-5.95	0.00	-5.95
Yanlord Land Group	Non-Rental	Diversified	SG	-6.00	0.00	-6.00
Frontier Real Estate Investment *	Rental	Retail	JP	-6.04	0.00	-6.04
Mori Trust Sogo REIT *	Rental	Office	JP	-7.16	0.00	-7.16
Japan Excellent *	Rental	Office	JP	-7.52	0.00	-7.52
Daiwahouse Residential Invest *	Rental	Residential	JP	-8.59	0.00	-8.59
Activia Properties *	Rental	Diversified	JP	-9.34	0.00	-9.34
Advance Residence Investment	Rental	Residential	JP	-9.62	0.00	-9.62
Premier Investment Co. *	Rental	Diversified	JP	-11.64	1.96	-9.69
Nomura Real Estate Office Fund	Rental	Office	JP	-11.90	1.74	-10.16
Tokyu REIT *	Rental	Diversified	JP	-12.18	0.00	-12.18
Shui On Land	Non-Rental	Diversified	HK	-16.19	0.00	-16.19

Square de Meeus 23 ■ B-1000 Brussels, Belgium ■ T +32 2739 1010 ■ F +32 2739 1020 ■ E info@epra.com ■ W www.epra.com

FTSE EPRA/NAREIT Developed Asia Index Series

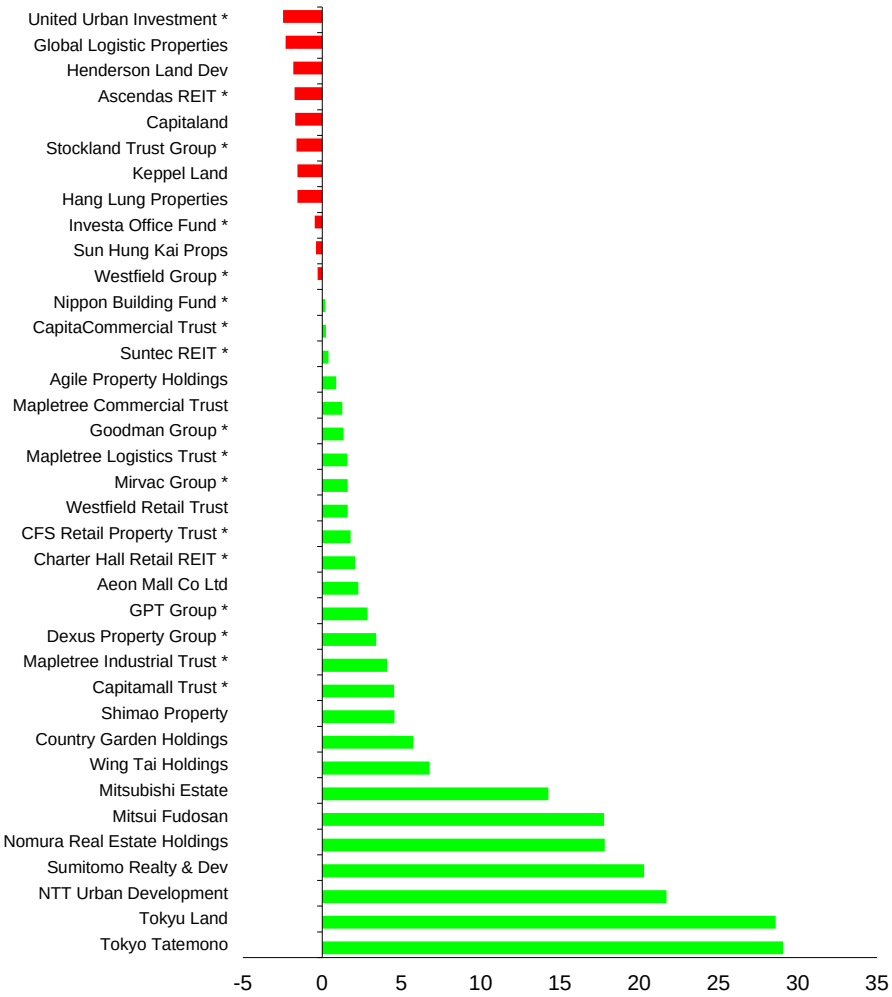

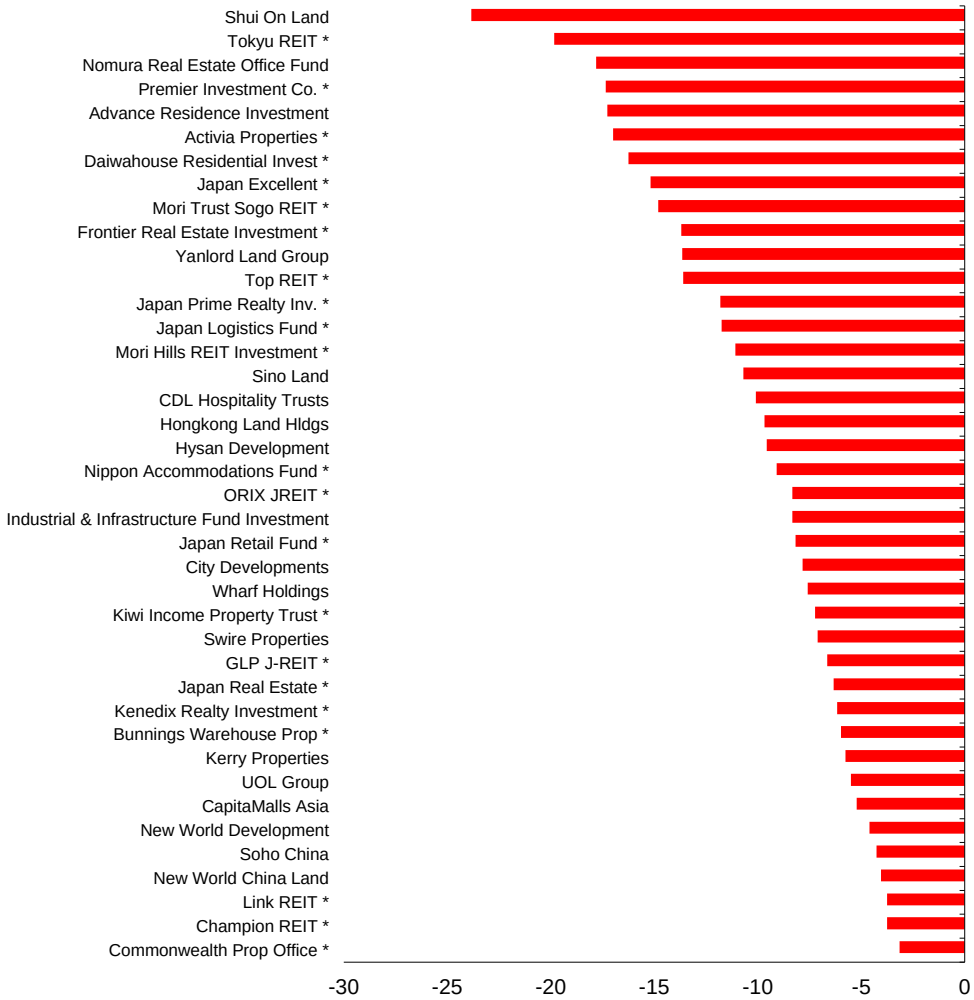

Square de Meeus 23 ■ B-1000 Brussels, Belgium ■ T +32 2739 1010 ■ F +32 2739 1020 ■ E info@epra.com ■ W www.epra.com

Section 3.3

FTSE EPRA/NAREIT Developed Europe and EMEA Index Series

Square de Meeus 23 ■ B-1000 Brussels, Belgium ■ T +32 2739 1010 ■ F +32 2739 1020 ■ E info@epra.com ■ W www.epra.com

Graph 16: EPRA/NAREIT Developed Europe v EPRA/NAREIT Developed & FTSE Europe - Total Return (EUR) Rolling 36 Months Performance

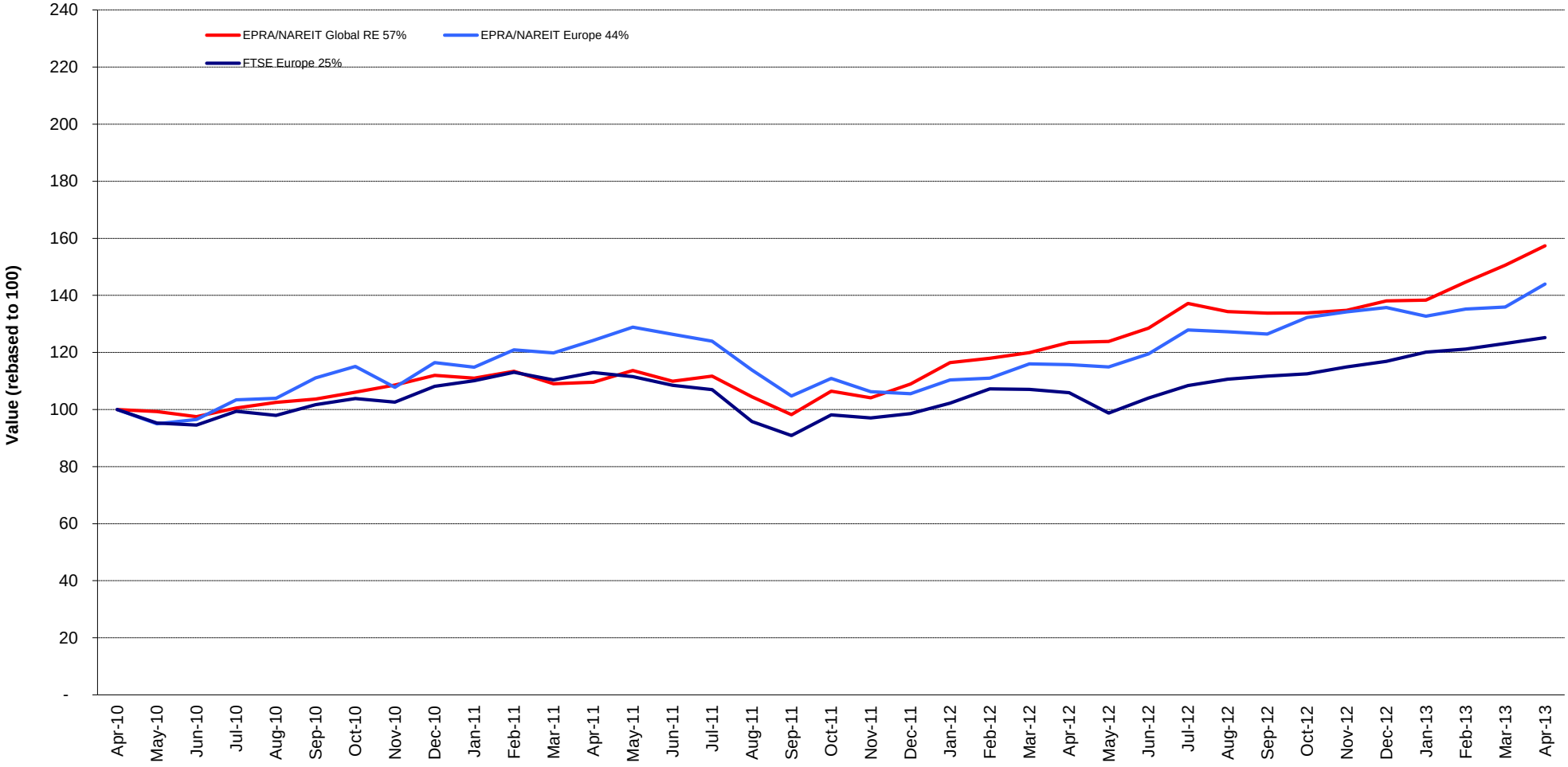

Square de Meeus 23 ■ B-1000 Brussels, Belgium ■ T +32 2739 1010 ■ F +32 2739 1020 ■ E info@epra.com ■ W www.epra.com

Graph 17: Dividend Yields

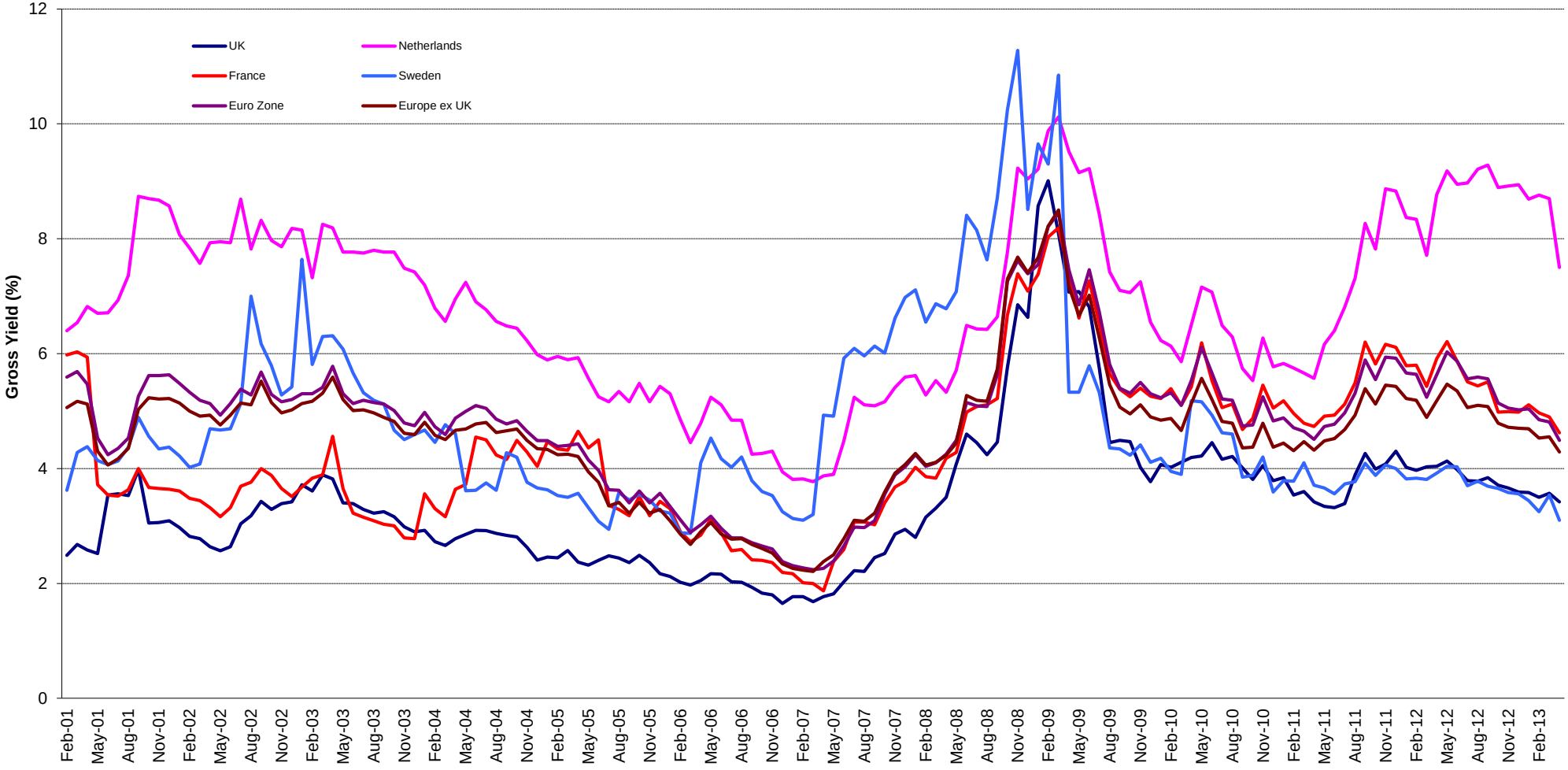

Square de Meeus 23 ■ B-1000 Brussels, Belgium ■ T +32 2739 1010 ■ F +32 2739 1020 ■ E info@epra.com ■ W www.epra.com

FTSE EPRA/NAREIT Developed Europe Index Series - Corporate Actions & Changes

Ex Date	Description
11 April 2013	British Land (UK): New number of shares: 986,425,243
12 April 2013	IRP Property Investments (UK): New number of shares: 208,050,675
12 April 2013	IRP Property Investments (UK): New name: F&C UK Real Estate Investment
29 April 2013	City Developments (Singapore): Special dividend of SGD 0.05

Square de Meeus 23 ■ B-1000 Brussels, Belgium ■ T +32 2739 1010 ■ F +32 2739 1020 ■ E info@epra.com ■ W www.epra.com

FTSE EPRA/NAREIT Developed Europe Index Series - Dividends: April

Ex -Date	Company	Investment Focus	Sector	Curr	Gross Dividend	Dividend Yield %	Pay Date	Type
2 April 2013	Conwert Immobilien	Non-Rental	Residential	EUR	0.150	0.00	2-Apr	Dividend
3 April 2013	F&C UK Real Estate Investment	Rental	Diversified	GBP	0.018	9.76	28-Jun	Quarterly
3 April 2013	Hammerson *	Rental	Retail	GBP	0.100	5.74	14-May	Dividend
10 April 2013	F&C Commercial Prop	Rental	Diversified	GBP	0.005	5.12	26-Apr	Quarterly
12 April 2013	Norwegian Property	Rental	Office	NOK	0.200	30.90	14-May	Annual
15 April 2013	Klepierre *	Rental	Retail	EUR	1.500	3.88	18-Apr	Annual
15 April 2013	Wereldhave Belgium *	Rental	Diversified	EUR	4.250	4.35	18-Apr	Annual
16 April 2013	Icade *	Rental	Diversified	EUR	3.640	0.00	19-Apr	Dividend
17 April 2013	Unite Group	Rental	Diversified	GBP	0.033	0.53	20-May	Annual
18 April 2013	Azrieli Group	Rental	Diversified	ILX	2.185	0.00	1-May	Dividend
18 April 2013	Klovern AB	Rental	Diversified	SEK	1.500	5.12	25-Apr	Annual
19 April 2013	Kungsleden	Rental	Diversified	SEK	1.000	17.62	26-Apr	Annual
22 April 2013	Corio *	Rental	Retail	EUR	2.760	7.39	3-Jun	Annual
23 April 2013	Vastned Retail *	Rental	Retail	EUR	1.540	11.51	22-May	Semi-Annual
24 April 2013	Hansteen Holdings	Rental	Industrial	GBP	0.030	0.00	22-May	Dividend
24 April 2013	INTU Properties *	Rental	Retail	GBP	0.100	10.52	4-Jun	Semi-Annual
24 April 2013	Wallenstam AB	Rental	Diversified	SEK	1.250	0.00	2-May	Dividend
24 April 2013	Wereldhave *	Rental	Diversified	EUR	3.300	8.44	29-Apr	Annual
24 April 2013	Wihlborgs Fastigheter	Rental	Diversified	SEK	4.000	5.84	2-May	Annual
25 April 2013	Gecina *	Rental	Diversified	EUR	4.400	5.49	30-Apr	Annual
29 April 2013	Fonciere Des Regions *	Rental	Diversified	EUR	4.200	8.77	3-May	Annual
29 April 2013	Intervest Offices *	Rental	Office	EUR	1.760	9.82	24-May	Annual
29 April 2013	Warehouses De Pauw *	Rental	Industrial	EUR	3.107	5.85	24-May	Semi-Annual
30 April 2013	Affine *	Rental	Diversified	EUR	1.200	12.14	6-May	Semi-Annual
30 April 2013	Nieuwe Steen Inv *	Rental	Diversified	EUR	0.110	24.52	8-May	Quarterly

** Based on previous period figures

*** Estimated

Square de Meeus 23 ■ B-1000 Brussels, Belgium ■ T +32 2739 1010 ■ F +32 2739 1020 ■ E info@epra.com ■ W www.epra.com

FTSE EPRA/NAREIT Developed Europe Index Series - Dividends: May

Ex -Date	Company	Investment Focus	Sector	Curr	Gross Dividend	Dividend Yield %	Pay Date	Type
2 May 2013	Corio *	Rental	Retail	EUR	2.6 ***	7.39	June	Annual
3 May 2013	Befimmo *	Rental	Office	EUR	0.860	8.65	8-May	Annual
3 May 2013	Unibail-Rodamco *	Rental	Retail	EUR	3.130	3.55	3-Jun	Quarterly
5 May 2013	Affine *	Rental	Diversified	EUR	1.2 ***	12.14	June	Semi-Annual
6 May 2013	Cofinimmo *	Rental	Diversified	EUR	7.75 ***	8.47	June	Annual
7 May 2013	Invista Foundation Prop	Rental	Diversified	GBP	0.016875 ***	14.76	June	Quarterly
7 May 2013	INTU Properties *	Rental	Retail	GBP	0.195555 ***	10.52	June	Semi-Annual
7 May 2013	Quintain Estates	Non-Rental	Diversified	GBP	0.0423729 ***	21.13	June	Semi-Annual
7 May 2013	Warehouses De Pauw *	Rental	Industrial	EUR	1.4235 ***	5.85	June	Semi-Annual
8 May 2013	ANF-Immobilier S.A. *	Rental	Diversified	EUR	1.000	0.00	13-May	Dividend
8 May 2013	Derwent London *	Rental	Office	GBP	0.264	1.00	14-Jun	Semi-Annual
8 May 2013	Hamborner REIT AG *	Rental	Diversified	EUR	0.400	0.00	8-May	Dividend
8 May 2013	Mercialys *	Rental	Retail	EUR	0.45 ***	5.02	June	Semi-Annual
8 May 2013	Standard Life Inv Prop	Rental	Diversified	GBP	0.011	11.27	24-May	Quarterly
8 May 2013	UK Commercial Property Trust	Rental	Diversified	GBP	0.013	5.28	31-May	Dividend
10 May 2013	CA Immobilien Anlage	Rental	Diversified	EUR	0.380	0.00	14-May	Dividend
13 May 2013	Beni Stabili *	Rental	Office	EUR	0.022	5.98	16-May	Annual
14 May 2013	Picton Property	Rental	Diversified	GBP	0.015625 ***	12.93	June	Quarterly
15 May 2013	DIC Asset	Rental	Diversified	EUR	1.65 ***	19.33	June	Annual
15 May 2013	Silic *	Rental	Office	EUR	4 ***	4.47	June	Annual
16 May 2013	Nieuwe Steen Inv *	Rental	Diversified	EUR	0.34 ***	24.52	June	Quarterly
20 May 2013	Fonciere Des Regions *	Rental	Diversified	EUR	5.3 ***	8.77	June	Annual
20 May 2013	IGD *	Rental	Retail	EUR	0.070	6.83	23-May	Annual
21 May 2013	Norwegian Property	Rental	Office	NOK	2.5 ***	30.90	June	Annual
22 May 2013	Capital & Counties Properties	Rental	Retail	GBP	0.011	0.00	20-Jun	Dividend
22 May 2013	Leasinvest Real Estate *	Rental	Office	EUR	4.400	4.67	27-May	Annual
29 May 2013	Deutsche Wohnen	Rental	Residential	EUR	0.210	0.00	29-May	Dividend
29 May 2013	Mucklow <A&J> *	Rental	Diversified	GBP	0.088	5.04	28-Jun	Semi-Annual
30 May 2013	Alstria Office *	Rental	Office	EUR	0.500	5.65	30-May	Annual

** Based on previous period figures

*** Estimated

Square de Meeus 23 ■ B-1000 Brussels, Belgium ■ T +32 2739 1010 ■ F +32 2739 1020 ■ E info@epra.com ■ W www.epra.com

FTSE EPRA/NAREIT Developed Europe Index Series - Stock Performance

Index Constituents	Investment Focus	Sector	REIT Status	Local Price 30-Apr	Free Float Mkt Cap EUR (m) 30-Apr	Free Float Global Wght (%) 30-Apr	Free Float Europe Wght (%) 30-Apr	Div Yld (%) 30-Apr	Total Rtn (%) - 20 Yrs *	Total Rtn (%) - 10 Yrs *	Total Rtn (%) - 5 Yrs *	Total Rtn (%) - 3 Yrs *	Total Rtn (%) - 1 Yr	Total Rtn (%) QTD	Price Rtn (%) Apr-13	Dividend Rtn (%) Apr-13	Total Rtn (%) Apr-13	Total Rtn (%) YTD	10 Yrs Vlty (%)	36M Vlty (%)	Turnover 3 month Annualised EUR (m)	Annual Velocity (%)
CA Immobilien Anlage	Rental	Diversified	Non-REIT	10.68	778	0.09	0.71	3.56	-0.29	-5.34	-6.51	4.22	24.85	3.99	3.99	0.00	3.99	1.96	38.76	27.00	287	37
Conwert Immobilien	Non-Rental	Residential	Non-REIT	8.59	518	0.06	0.48	1.75	-NA-	-1.88	-4.73	1.30	-2.86	2.86	1.09	1.76	2.86	-10.51	33.35	21.66	329	63
Austria Total					**1,297**	**0.15**	**1.19**	**3.11**														
Cofinimmo *	Rental	Diversified	REIT	91.45	1,414	0.17	1.30	7.11	-NA-	4.09	-1.68	2.36	7.34	2.35	2.35	0.00	2.35	2.06	13.09	9.29	1,026	73
Befimmo *	Rental	Office	REIT	52.62	825	0.10	0.76	6.80	-NA-	3.78	-0.65	1.46	20.23	6.12	6.12	0.00	6.12	7.76	18.39	14.12	350	42
Warehouses De Pauw *	Rental	Industrial	REIT	48.50	497	0.06	0.46	6.41	-NA-	10.40	8.37	20.25	31.48	4.26	-2.02	6.28	4.26	9.24	18.42	15.14	201	40
Aedifica	Rental	Diversified	REIT	51.00	448	0.05	1.02	0.00	-NA-	-NA-	8.76	10.83	12.34	2.66	2.66	0.00	2.66	15.91	-NA-	10.42	259	58
Wereldhave Belgium *	Rental	Diversified	REIT	87.42	171	0.02	0.16	4.86	-NA-	8.17	15.11	19.73	26.44	12.51	7.29	5.22	12.51	11.12	17.76	13.96	55	32
Leasinvest Real Estate *	Rental	Office	REIT	82.45	132	0.02	0.12	5.03	-NA-	8.27	8.56	14.46	26.15	12.67	12.67	0.00	12.67	22.88	16.34	13.69	24	18
Intervest Offices *	Rental	Office	REIT	19.75	129	0.02	0.12	8.91	-NA-	5.24	1.43	5.25	11.80	9.19	0.25	8.93	9.19	6.91	18.72	16.01	28	22
Belgium Total					**3,617**	**0.42**	**3.93**	**5.94**														
Sponda	Rental	Diversified	Non-REIT	4.05	974	0.11	0.89	4.20	-NA-	10.76	-1.38	15.24	39.27	10.05	10.05	0.00	10.05	17.22	35.12	25.58	720	74
Citycon OYJ	Rental	Retail	Non-REIT	2.46	564	0.07	0.52	1.63	10.60	16.98	-0.06	6.36	16.87	10.31	10.31	0.00	10.31	9.95	31.46	23.95	453	80
Technopolis	Rental	Office	Non-REIT	4.08	277	0.03	0.25	4.90	-NA-	13.80	-1.40	10.12	10.73	9.09	9.09	0.00	9.09	13.53	30.76	26.51	65	23
Finland Total					**1,816**	**0.21**	**1.67**	**3.51**														
Unibail-Rodamco *	Rental	Retail	REIT	198.50	18,836	2.20	17.29	4.03	15.53	19.51	9.32	20.68	46.25	9.25	9.25	0.00	9.25	9.10	21.04	20.60	-NA-	-NA-
Klepierre *	Rental	Retail	REIT	32.20	3,141	0.37	2.88	4.66	13.77	14.80	0.50	11.92	40.89	9.97	5.07	4.89	9.97	12.26	30.46	24.56	1,691	54
Fonciere Des Regions *	Rental	Diversified	REIT	60.40	1,888	0.22	1.73	6.95	13.00	16.66	-1.30	1.11	17.51	5.76	-1.11	6.88	5.76	2.05	29.20	20.75	883	47
Gecina *	Rental	Diversified	REIT	91.31	1,675	0.20	1.54	4.82	8.20	10.41	4.64	12.03	36.67	5.73	0.87	4.86	5.73	12.73	37.92	24.34	1,031	62
Icade	Rental	Diversified	REIT	70.00	1,596	0.19	1.47	5.20	-NA-	-NA-	-0.64	5.25	22.21	7.94	2.61	5.34	7.94	10.04	-NA-	21.85	1,014	64
Silic *	Rental	Office	REIT	89.41	729	0.09	0.67	5.20	8.79	11.88	3.97	5.23	17.99	7.46	7.46	0.00	7.46	7.01	21.79	18.72	424	58
Mercialys *	Rental	Retail	REIT	16.95	701	0.08	0.64	5.43	-NA-	-NA-	4.85	11.28	13.91	6.07	6.07	0.00	6.07	-1.20	-NA-	14.73	519	74
Societe de la Tour Eiffel *	Rental	Diversified	REIT	50.20	275	0.03	0.25	8.37	6.45	9.10	-4.41	3.07	38.25	12.81	12.81	0.00	12.81	12.81	43.39	27.49	151	55
ANF-Immobilier S.A. *	Rental	Diversified	REIT	23.00	163	0.02	0.11	22.91	4.03	12.28	-2.38	-1.61	-9.00	6.04	6.04	0.00	6.04	-4.96	30.51	16.83	92	56
Affine *	Rental	Diversified	REIT	13.59	78	0.01	0.07	8.83	1.59	7.65	-9.89	2.65	22.25	3.79	-4.63	8.42	3.79	17.29	30.18	23.50	66	84
France Total					**29,082**	**3.39**	**26.66**	**4.62**														

*** -20, -10, -5 & -3 Years Total Returns are annualised**

Square de Meeus 23 ■ B-1000 Brussels, Belgium ■ T +32 2739 1010 ■ F +32 2739 1020 ■ E info@epra.com ■ W www.epra.com

FTSE EPRA/NAREIT Developed Europe Index Series - Stock Performance

Index Constituents	Investment Focus	Sector	REIT Status	Local Price 30-Apr	Free Float Mkt Cap EUR (m) 30-Apr	Free Float Global Wght (%) 30-Apr	Free Float Europe Wght (%) 30-Apr	Div Yld (%) 30-Apr	Total Rtn (%) - 20 Yrs *	Total Rtn (%) - 10 Yrs *	Total Rtn (%) - 5 Yrs *	Total Rtn (%) - 3 Yrs *	Total Rtn (%) - 1 Yr	Total Rtn (%) QTD	Price Rtn (%) Apr-13	Dividend Rtn (%) Apr-13	Total Rtn (%) Apr-13	Total Rtn (%) YTD	10 Yrs Vlty (%)	36M Vlty (%)	Turnover 3 month Annualised EUR (m)	Annual Velocity (%)
Deutsche Wohnen	Rental	Residential	Non-REIT	13.39	2,151	0.25	1.97	1.72	-NA-	11.33	7.64	25.34	20.58	-5.57	-5.57	0.00	-5.57	-4.36	66.49	22.90	1	0
GSW Immobilien AG	Rental	Residential	Non-REIT	30.47	1,540	0.18	1.41	2.95	-NA-	-NA-	-NA-	-NA-	24.76	-1.26	-1.26	0.00	-1.26	-4.78	-NA-	-NA-	1,249	81
Deutsche Euroshop	Rental	Retail	Non-REIT	32.54	1,492	0.17	1.37	3.38	-NA-	11.73	7.17	15.66	22.38	3.11	3.11	0.00	3.11	2.83	18.05	16.39	885	59
TAG Immobilien	Non-Rental	Diversified	Non-REIT	9.20	1,139	0.13	1.05	2.17	-NA-	5.10	10.45	30.51	24.80	3.92	3.02	0.90	3.92	-1.42	37.90	19.75	-NA-	-NA-
LEG Immobilien AG	Rental	Residential	Non-REIT	41.80	1,107	0.13	1.02	0.00	-NA-	-NA-	-NA-	-NA-	-NA-	-NA-	-NA-	-NA-	-NA-	-NA-	-NA-	-NA-	-NA-	-NA-
Gagfah	Rental	Residential	Non-REIT	9.80	765	0.09	0.70	0.00	-NA-	-NA-	1.17	19.98	44.73	2.29	2.29	0.00	2.29	10.60	-NA-	43.10	723	95
Alstria Office *	Rental	Office	REIT	9.20	624	0.07	0.57	4.78	-NA-	-NA-	-1.53	7.57	14.29	4.66	4.66	0.00	4.66	-0.55	-NA-	24.59	411	66
Hamborner REIT AG *	Rental	Diversified	REIT	7.41	337	0.04	0.31	5.30	-NA-	0.75	-3.38	-1.69	-0.22	3.00	3.00	0.00	3.00	-0.95	19.27	13.11	198	59
Patrizia Immobilien	Non-Rental	Residential	Non-REIT	7.69	220	0.03	0.20	0.00	-NA-	-NA-	18.11	40.02	72.86	6.06	6.06	0.00	6.06	19.02	-NA-	38.90	262	119
DIC Asset	Rental	Diversified	Non-REIT	8.54	195	0.02	0.18	4.10	-NA-	-NA-	-11.81	13.65	26.34	9.49	9.49	0.00	9.49	16.86	-NA-	31.03	209	107
Prime Office REIT-AG *	Rental	Office	REIT	3.19	124	0.01	0.11	7.21	-NA-	-NA-	-NA-	-NA-	-21.74	-0.34	-0.34	0.00	-0.34	-1.54	-NA-	-NA-	101	81
Ivg Immobilien	Non-Rental	Office	Non-REIT	0.64	93	0.01	0.09	0.00	-NA-	-NA-	-NA-	-NA-	-63.52	-2.45	-2.45	0.00	-2.45	-66.68	-NA-	-NA-	448	483
Germany Total					**9,788**	**1.14**	**8.99**	**2.27**														
Eurobank Properties *	Rental	Diversified	REIT	6.28	90	0.01	0.08	0.00	-NA-	-NA-	0.28	8.72	61.86	7.90	7.90	0.00	7.90	28.16	-NA-	47.09	185	205
Greece Total					**90**	**0.01**	**0.08**	**0.00**														
Beni Stabili *	Rental	Office	REIT	0.54	441	0.05	0.40	4.11	-NA-	5.03	-2.46	-4.13	32.94	15.03	15.03	0.00	15.03	19.93	33.21	38.13	353	80
IGD *	Rental	Retail	REIT	0.82	105	0.01	0.10	9.61	-NA-	-NA-	-13.47	-8.09	13.14	-1.62	-1.62	0.00	-1.62	0.00	-NA-	35.53	52	49
Italy Total					**545**	**0.06**	**0.50**	**5.17**														
Corio *	Rental	Retail	REIT	35.19	2,301	0.27	2.11	7.84	6.11	9.45	-3.09	-0.23	12.23	4.26	-3.32	7.58	4.26	10.58	21.87	22.64	3,732	162
Wereldhave *	Rental	Diversified	REIT	55.08	1,194	0.14	1.10	5.99	5.73	6.82	-1.12	2.53	9.84	8.25	2.13	6.12	8.25	21.63	20.47	21.23	1,944	163
Eurocommercial Props *	Rental	Retail	REIT	31.02	1,075	0.13	0.99	6.19	8.35	9.00	1.66	9.00	24.40	8.63	8.63	0.00	8.63	2.92	19.65	20.64	746	69
Vastned Retail *	Rental	Retail	REIT	33.90	645	0.08	0.59	7.52	4.67	7.13	-4.51	0.06	4.97	9.54	4.78	4.76	9.54	8.20	25.70	24.86	423	66
Nieuwe Steen Inv *	Rental	Diversified	REIT	5.67	310	0.04	0.28	15.17	-NA-	2.88	-9.13	-16.96	-21.08	13.07	10.92	2.15	13.07	-4.97	20.77	21.83	273	88
Netherlands Total					**5,526**	**0.64**	**5.07**	**7.50**														

*** -20, -10, -5 & -3 Years Total Returns are annualised**

Square de Meeus 23 ■ B-1000 Brussels, Belgium ■ T +32 2739 1010 ■ F +32 2739 1020 ■ E info@epra.com ■ W www.epra.com

FTSE EPRA/NAREIT Developed Europe Index Series - Stock Performance

Index Constituents	Investment Focus	Sector	REIT Status	Local Price 30-Apr	Free Float Mkt Cap EUR (m) 30-Apr	Free Float Global Wght (%) 30-Apr	Free Float Europe Wght (%) 30-Apr	Div Yld (%) 30-Apr	Total Rtn (%) - 20 Yrs *	Total Rtn (%) - 10 Yrs *	Total Rtn (%) - 5 Yrs *	Total Rtn (%) - 3 Yrs *	Total Rtn (%) - 1 Yr	Total Rtn (%) QTD	Price Rtn (%) Apr-13	Dividend Rtn (%) Apr-13	Total Rtn (%) Apr-13	Total Rtn (%) YTD	10 Yrs Vlty (%)	36M Vlty (%)	Turnover 3 month Annualised EUR (m)	Annual Velocity (%)
Castellum	Rental	Diversified	Non-REIT	97.00	1,863	0.22	1.71	4.07	-NA-	15.75	11.23	17.93	18.69	4.53	4.53	0.00	4.53	9.37	25.71	18.68	893	48
Wallenstam AB	Rental	Diversified	Non-REIT	92.00	1,101	0.13	0.09	1.36	-NA-	-NA-	-NA-	-NA-	-NA-	-NA-	-NA-	-NA-	-NA-	-NA-	-NA-	-NA-	310	28
Hufvudstaden A	Rental	Office	Non-REIT	84.70	1,100	0.13	1.01	3.07	8.92	15.72	10.14	18.37	20.83	3.55	3.55	0.00	3.55	6.53	22.14	20.14	736	67
Fabege	Rental	Office	Non-REIT	70.00	1,065	0.12	0.98	4.29	9.32	16.03	8.09	20.28	28.52	5.11	5.11	0.00	5.11	11.03	33.26	28.81	766	72
Wihlborgs Fastigheter	Rental	Diversified	Non-REIT	107.00	829	0.10	0.76	3.74	-NA-	-NA-	15.39	18.25	19.03	3.50	-0.23	3.73	3.50	9.36	-NA-	18.17	279	34
Kungsleden	Rental	Diversified	Non-REIT	45.40	726	0.08	0.67	2.20	-NA-	17.35	-1.28	3.35	12.35	10.48	8.10	2.38	10.48	31.07	40.13	28.42	445	61
Fastighets AB Balder B *	Rental	Diversified	Non-REIT	46.80	496	0.06	0.15	0.00	-NA-	20.64	32.99	42.89	42.68	1.96	1.96	0.00	1.96	25.47	45.10	29.12	429	87
Klovern AB	Rental	Diversified	Non-REIT	29.30	280	0.03	0.26	5.12	-NA-	16.31	11.62	18.56	31.06	9.22	3.90	5.32	9.22	20.31	30.41	25.55	317	113
Sweden Total					**7,461**	**0.87**	**5.62**	**3.10**														
Swiss Prime Site	Rental	Office	Non-REIT	76.25	3,388	0.40	3.11	4.72	-NA-	8.56	8.85	10.24	1.97	-0.78	-0.78	0.00	-0.78	-0.13	14.53	10.19	-NA-	-NA-
PSP Swiss Property	Rental	Office	Non-REIT	87.25	2,835	0.33	2.60	3.67	-NA-	11.19	8.03	11.87	7.06	0.87	0.87	0.00	0.87	0.81	15.92	10.43	1,593	56
Mobimo	Rental	Diversified	Non-REIT	209.00	1,051	0.12	1.41	4.31	-NA-	-NA-	-NA-	-NA-	-5.43	-1.88	-1.88	0.00	-1.88	-4.52	-NA-	-NA-	728	69
Allreal	Non-Rental	Office	Non-REIT	136.10	1,063	0.12	0.98	4.04	-NA-	9.02	3.44	7.25	-2.42	-1.38	-1.38	0.00	-1.38	-3.54	11.65	8.68	552	52
Switzerland Total					**8,337**	**0.97**	**8.10**	**4.22**														
Azrieli Group	Rental	Diversified	Non-REIT	103.60	798	0.09	0.70	2.11	-NA-	-NA-	-NA-	-NA-	14.86	4.43	2.27	2.16	4.43	10.34	-NA-	-NA-	55,631	6,973
Israel Total					**798**	**0.09**	**0.70**	**2.11**														

*** Please note that Azrieli Group is included in the EMEA (Europe plus Middle East) Index, but not in the Developed Europe Index**

*** -20, -10, -5 & -3 Years Total Returns are annualised**

Square de Meeus 23 ■ B-1000 Brussels, Belgium ■ T +32 2739 1010 ■ F +32 2739 1020 ■ E info@epra.com ■ W www.epra.com

FTSE EPRA/NAREIT Developed Europe Index Series - Stock Performance

Index Constituents	Investment Focus	Sector	REIT Status	Local Price 30-Apr	Free Float Mkt Cap EUR (m) 30-Apr	Free Float Global Wght (%) 30-Apr	Free Float Europe Wght (%) 30-Apr	Div Yld (%) 30-Apr	Total Rtn (%) - 20 Yrs *	Total Rtn (%) - 10 Yrs *	Total Rtn (%) - 5 Yrs *	Total Rtn (%) - 3 Yrs *	Total Rtn (%) - 1 Yr	Total Rtn (%) QTD	Price Rtn (%) Apr-13	Dividend Rtn (%) Apr-13	Total Rtn (%) Apr-13	Total Rtn (%) YTD	10 Yrs Vlty (%)	36M Vlty (%)	Turnover 3 month Annualised EUR (m)	Annual Velocity (%)
Land Securities *	Rental	Diversified	REIT	8.74	8,029	0.94	7.37	3.39	6.51	6.86	-5.50	13.10	24.14	5.37	5.37	0.00	5.37	8.29	25.29	21.10	4,256	53
British Land *	Rental	Diversified	REIT	5.95	6,923	0.81	6.36	4.44	8.36	9.51	1.21	12.96	26.87	9.38	9.38	0.00	9.38	8.13	23.53	19.53	6,363	92
Hammerson *	Rental	Retail	REIT	5.20	4,339	0.51	3.98	3.41	7.98	9.10	-2.14	14.09	28.64	7.64	5.61	2.03	7.64	8.44	26.94	19.23	2,641	61
Derwent London *	Rental	Office	REIT	23.09	2,494	0.29	2.29	1.38	14.22	18.05	12.83	18.35	34.52	7.30	7.30	0.00	7.30	9.64	25.70	20.49	982	39
Capital & Counties Properties	Rental	Retail	Non-REIT	3.08	2,382	0.28	2.19	0.49	-NA-	-NA-	-NA-	36.36	55.61	13.11	13.11	0.00	13.11	27.27	-NA-	-NA-	1,326	56
SEGRO *	Rental	Industrial	REIT	2.66	2,332	0.27	2.14	5.56	3.33	-2.12	-15.95	0.31	27.43	4.76	4.76	0.00	4.76	12.04	31.54	22.36	1,282	55
INTU Properties	Rental	Retail	REIT	3.43	2,284	0.27	2.10	4.38	7.24	4.48	-6.67	1.49	13.48	5.50	2.51	2.99	5.50	0.71	25.83	18.78	3,097	136
Great Portland Estates *	Rental	Office	REIT	5.32	2,160	0.25	1.98	1.60	9.04	14.35	11.15	20.64	50.10	7.28	7.28	0.00	7.28	8.77	22.70	18.97	945	44
Shaftesbury *	Rental	Diversified	REIT	6.08	1,793	0.21	1.65	1.98	14.24	18.93	9.64	17.98	21.11	4.47	4.47	0.00	4.47	9.17	26.68	15.18	659	37
LondonMetric Property	Rental	Diversified	REIT	1.15	790	0.09	0.72	6.11	-NA-	-NA-	5.37	3.83	10.16	8.02	8.02	0.00	8.02	6.22	-NA-	15.25	1,838	233
Grainger Plc	Non-Rental	Residential	Non-REIT	1.36	660	0.08	0.61	1.41	14.18	6.04	-3.13	0.54	39.25	0.15	0.15	0.00	0.15	14.67	49.52	34.59	248	38
Unite Group	Rental	Diversified	Non-REIT	3.48	654	0.08	0.60	1.15	-NA-	12.06	4.01	17.45	80.41	9.39	8.35	1.04	9.39	27.08	55.14	27.26	289	44
Hansteen Holdings	Rental	Industrial	REIT	0.85	643	0.08	0.59	5.28	-NA-	-NA-	-2.98	8.90	23.11	2.26	-1.22	3.47	2.26	10.38	-NA-	20.58	648	101
F&C Commercial Prop	Rental	Diversified	Non-REIT	1.08	629	0.07	0.58	5.58	-NA-	-NA-	6.54	9.84	9.34	4.25	3.76	0.48	4.25	5.59	-NA-	14.79	-NA-	-NA-
Big Yellow Group *	Rental	Self Storage	REIT	4.04	612	0.07	0.56	2.60	-NA-	20.19	2.16	9.87	39.68	13.66	13.66	0.00	13.66	16.12	34.44	22.07	160	26
St Modwen Properties	Non-Rental	Diversified	Non-REIT	2.67	522	0.06	0.48	1.36	13.26	7.56	-9.04	17.12	61.81	3.84	3.84	0.00	3.84	17.58	45.63	35.90	226	43
Workspace Group *	Rental	Office	REIT	3.75	462	0.05	0.42	2.42	-NA-	-5.39	-24.91	19.71	70.14	9.27	9.27	0.00	9.27	25.24	41.14	25.66	-NA-	-NA-
UK Commercial Property Trust	Rental	Diversified	Non-REIT	0.75	358	0.04	0.33	7.04	-NA-	-NA-	5.26	4.33	8.57	7.27	7.27	0.00	7.27	15.29	-NA-	13.48	316	88
Quintain Estates	Non-Rental	Diversified	Non-REIT	0.65	348	0.04	0.32	0.00	-NA-	1.23	-17.29	4.96	69.28	-3.36	-3.36	0.00	-3.36	21.60	126.31	39.03	325	93
Safestore Holdings	Rental	Self Storage	Non-REIT	1.37	303	0.04	0.28	4.12	-NA-	-NA-	1.66	4.38	27.93	15.61	15.61	0.00	15.61	30.76	-NA-	24.49	167	55
Helical Bar	Non-Rental	Diversified	Non-REIT	2.48	291	0.03	0.27	2.12	13.15	10.47	-4.32	-8.30	33.77	4.75	4.75	0.00	4.75	7.71	25.15	24.83	62	21
Primary Health Prop. *	Rental	Health Care	REIT	3.33	272	0.03	0.25	5.63	-NA-	11.24	7.91	9.92	5.94	0.60	0.60	0.00	0.60	-1.28	24.20	9.77	201	74
Medicx Fund	Rental	Health Care	Non-REIT	84.50	260	0.03	0.41	6.66	-NA-	-NA-	-0.24	4.68	7.99	-5.06	-5.06	0.00	-5.06	12.29	-NA-	10.03	238	91
Daejan Holdings	Rental	Diversified	Non-REIT	39.20	226	0.03	0.21	1.94	8.16	14.11	9.64	21.20	23.67	7.40	7.40	0.00	7.40	28.17	26.12	22.76	53	24
Mucklow <A&J> *	Rental	Diversified	REIT	3.90	212	0.02	0.19	4.90	8.01	8.95	7.20	15.21	22.42	4.70	4.70	0.00	4.70	9.64	28.35	17.30	56	27
Development Securities	Non-Rental	Retail	Non-REIT	1.45	209	0.02	0.19	3.86	3.87	-2.84	-17.08	-14.61	-8.35	-3.65	-3.65	0.00	-3.65	1.40	33.26	32.87	60	28
F&C UK Real Estate Investment	Rental	Diversified	Non-REIT	0.74	181	0.02	0.17	9.76	-NA-	-NA-	2.25	6.03	20.80	17.13	14.34	2.79	17.13	28.92	-NA-	18.00	130	72
Picton Property	Rental	Diversified	Non-REIT	0.44	179	0.02	0.16	7.95	-NA-	-NA-	-4.26	-0.67	6.67	10.00	10.00	0.00	10.00	22.22	-NA-	20.70	-NA-	-NA-
Invista Foundation Prop	Rental	Diversified	Non-REIT	0.40	169	0.02	0.16	8.75	-NA-	-NA-	-4.03	3.22	17.52	-5.29	-5.29	0.00	-5.29	2.55	-NA-	19.12	244	144
Standard Life Inv Prop	Rental	Diversified	Non-REIT	0.60	100	0.01	0.09	7.55	-NA-	-NA-	-0.16	5.36	2.43	-0.41	-0.41	0.00	-0.41	4.95	-NA-	16.33	54	54
United Kingdom Total					**40,816**	**4.76**	**37.64**	**3.42**														

*** -20, -10, -5 & -3 Years Total Returns are annualised**

Square de Meeus 23 ■ B-1000 Brussels, Belgium ■ T +32 2739 1010 ■ F +32 2739 1020 ■ E info@epra.com ■ W www.epra.com

FTSE EPRA/NAREIT Developed Europe Index Series - Bond Performance

Issuer	Issue Size (m)	Currency	Coupon	Maturity	Maturity Type	Last price 30-Apr	Modified Duration
Cofinimmo	100,000.00	EUR		25/11/2014	Bullet	104.40	1.49
Cofinimmo	10,000.00	EUR	Float	04/02/2015	Bullet	97.93	0.34
Cofinimmo	5,000.00	EUR	Float	02/07/2015	Bullet	97.15	0.59
Intervest Offices	75,000.00	EUR		29/06/2015	Normal	-NA-	-NA-
Leasinvest Real Estate	3,000.00	EUR	Float	05/03/2012	Bullet	-NA-	-NA-
Leasinvest Real Estate	1,500.00	EUR		05/03/2012	Bullet	-NA-	-NA-
Citycon	110,000.00	EUR		02/08/2013	Convertible	100.04	-NA-
Citycon	40,000.00	EUR		17/12/2014	Bullet	-NA-	-NA-
Sponda	150,000.00	EUR	Float	09/05/2011	Bullet	-NA-	-NA-
Sponda	100,000.00	EUR		27/05/2015	Bullet	105.43	1.92
Sponda	130,000.00	EUR		Perpetual	Perpetual/Call	-NA-	-NA-
Gecina	500,000.00	EUR		25/01/2012	Bullet	-NA-	-NA-
Gecina	320,000.00	EUR		01/01/2016	Convertible	126.00	-NA-
Affine	20,000.00	EUR	Variable	15/10/2023	Convertible	-NA-	-NA-
Affine	10,000.00	EUR	Variable	28/06/2025	Convertible	-NA-	-NA-
Affine	75,000.00	EUR	Float	Perpetual	Perpetual/Call	-NA-	-NA-
Klepierre	600,000.00	EUR		15/07/2011	Bullet	-NA-	-NA-
Klepierre	700,000.00	EUR		16/03/2016	Bullet	108.62	2.73
Klepierre	700,000.00	EUR		13/04/2017	Bullet	109.91	3.71
Klepierre	200,000.00	EUR		14/04/2020	Bullet	115.25	6.14

Square de Meeus 23 ■ B-1000 Brussels, Belgium ■ T +32 2739 1010 ■ F +32 2739 1020 ■ E info@epra.com ■ W www.epra.com

FTSE EPRA/NAREIT Developed Europe Index Series - Bond Performance

Issuer	Issue Size (m)	Currency	Coupon	Maturity	Maturity Type	Last price 30-Apr	Modified Duration
Unibail-Rodamco	500,000.00	EUR		29/10/2011	Bullet	-NA-	-NA-
Unibail-Rodamco	105,000.00	EUR	Float	09/07/2013	Bullet	-NA-	-NA-
Unibail-Rodamco	575,000.00	EUR		01/01/2015	Convertible	199.00	-NA-
Unibail-Rodamco	635,000.00	EUR		11/03/2015	Bullet	104.94	1.81
Unibail-Rodamco	500,000.00	EUR		23/09/2016	Bullet	111.91	3.13
Unibail-Rodamco	150,000.00	EUR		06/11/2017	Bullet	115.31	4.09
Unibail-Rodamco	70,000.00	EUR	Variable	06/07/2019	Bullet	-NA-	-NA-
Unibail-Rodamco	50,000.00	EUR		17/08/2019	Bullet	-NA-	-NA-
Unibail-Rodamco	50,000.00	EUR		17/08/2019	Bullet	-NA-	-NA-
Unibail-Rodamco	50,000.00	EUR	Variable	25/05/2020	Bullet	100.33	-NA-
Unibail-Rodamco	50,000.00	EUR	Variable	18/06/2020	Bullet	-NA-	-NA-
Unibail-Rodamco	1,840,904.99	EUR	Variable	25/06/2057	Convertible	228.00	-NA-
Colonia Real Estate	54,964.00	EUR		07/12/2011	Convertible	-NA-	-NA-
Colonia Real Estate	11,440.73	EUR		11/05/2015	Convertible	-NA-	-NA-
TAG Immo	12,500.00	EUR		31/12/2012	Convertible	-NA-	-NA-
TAG Immo	30,000.00	EUR		13/05/2015	Convertible/Put	169.36	-NA-
Beni Stabili	476,514.05	EUR		27/10/2011	Convertible	-NA-	-NA-
Beni Stabili	225,000.00	EUR		23/04/2015	Convertible	101.47	-NA-
IGD	230,000.00	EUR		28/12/2013	Convertible	98.85	-NA-
Corio	250,000.00	EUR		Bullet	Normal	119.72	6.09
Corio	500,000.00		4.625%	Bullet	EUR	111.98	4.30
Wereldhave	200,000.00	EUR		23/03/2011	Convertible	-NA-	-NA-
Wereldhave	230,000.00	EUR		16/09/2014	Convertible	103.77	-NA-
Wereldhave	230,000.00	2.875%		Convertible	EUR	102.96	-NA-
Norwegian Property	823,000.00	NOK	Float	22/03/2012	Bullet	-NA-	-NA-
Norwegian Property	235,000.00	NOK	Float	22/03/2012	Bullet	-NA-	-NA-
Norwegian Property	386,000.00	NOK		22/03/2012	Bullet	-NA-	-NA-

Square de Meeus 23 ■ B-1000 Brussels, Belgium ■ T +32 2739 1010 ■ F +32 2739 1020 ■ E info@epra.com ■ W www.epra.com

FTSE EPRA/NAREIT Developed Europe Index Series - Bond Performance

Issuer	Issue Size (m)	Currency	Coupon	Maturity	Maturity Type	Last price 30-Apr	Modified Duration
CA Immo	150,000.00	EUR		16/10/2014	Bullet	103.24	1.36
CA Immo	135,000.00	EUR		09/11/2014	Convertible	108.47	-NA-
CA Immo	200,000.00	EUR		22/09/2016	Bullet	-NA-	-NA-
Conwert Immo	196,400.00	EUR		12/11/2014	Convertible/Put	106.16	-NA-
Conwert Immo	135,000.00	EUR		01/02/2016	Convertible/Put	104.40	-NA-
Inmobiliaria Colonial	1,310,796.50	EUR		14/03/2014	Convertible	-NA-	-NA-
Castellum	200,000.00	SEK		21/06/2011	Normal	-NA-	-NA-
Kungsleden	325,000.00	NOK		30/04/2015	Normal	-NA-	-NA-
Kungsleden	600,000.00		4.815%	Normal	SEK	101.79	0.15
PSP Swiss Property	40,000.00	CHF		05/04/2012	Bullet	-NA-	-NA-
PSP Swiss Property	250,000.00	CHF		27/07/2012	Bullet	-NA-	-NA-
PSP Swiss Property	150,000.00	CHF		10/04/2013	Bullet	-NA-	-NA-
PSP Swiss Property	250,000.00	CHF		01/04/2014	Bullet	101.51	0.90
PSP Swiss Property	250,000.00	CHF		16/02/2016	Bullet	105.88	2.70
Allreal Holding	200,000.00	CHF		09/10/2014	Convertible	103.17	-NA-
Swiss Prime Site	300,000.00	CHF		20/01/2015	Convertible	109.50	-NA-
British Land	100,000.00	GBP		31/03/2011	Callable	-NA-	-NA-
British Land	100,000.00	GBP		31/03/2011	Callable	-NA-	-NA-
British Land	2,690.00	GBP		26/03/2012	Bullet	-NA-	-NA-
British Land	200,000.00	GBP		31/03/2020	Bullet	122.47	-NA-
British Land	200,000.00	GBP		31/03/2020	Callable	-NA-	-NA-
British Land	310,000.00	GBP		31/03/2028	Bullet	-NA-	-NA-
British Land	310,000.00	GBP		31/03/2028	Bullet	-NA-	-NA-
British Land	110,000.00	GBP		24/09/2035	Sinkable	-NA-	-NA-
British Land	110,000.00	GBP		24/09/2035	Sinkable	-NA-	-NA-
British Land	330,000.00	GBP		24/09/2035	Bullet	-NA-	-NA-
British Land	330,000.00	GBP		24/09/2035	Bullet	-NA-	-NA-

Square de Meeus 23 ■ B-1000 Brussels, Belgium ■ T +32 2739 1010 ■ F +32 2739 1020 ■ E info@epra.com ■ W www.epra.com

FTSE EPRA/NAREIT Developed Europe Index Series - Bond Performance

Issuer	Issue Size (m)	Currency	Coupon	Maturity	Maturity Type	Last price 30-Apr	Modified Duration
Great Portland Estates	142,900.00	GBP		31/01/2029	Normal	-NA-	-NA-
Land Securities	300,000.00	GBP		03/02/2013	Callable	-NA-	-NA-
Land Securities	12,177.00	GBP		28/11/2015	Callable	-NA-	-NA-
Land Securities	389,519.00	GBP		28/11/2015	Callable	101.51	0.93
Land Securities	400,000.00	GBP		07/11/2019	Callable	114.95	4.50
Land Securities	255,275.00	GBP		31/03/2022	Callable	121.25	6.42
Land Securities	11,345.00	GBP		31/03/2022	Callable	-NA-	-NA-
Land Securities	300,000.00	GBP		29/09/2025	Callable	121.36	9.04
Land Securities	206,098.00	GBP		27/02/2026	Callable	123.03	9.10
Land Securities	9,104.00	GBP		27/02/2026	Callable	-NA-	-NA-
Land Securities	1,397.00	GBP		31/03/2027	Callable	-NA-	-NA-
Land Securities	6,039.00	GBP		31/03/2027	Callable	-NA-	-NA-
Land Securities	606,482.00	GBP		31/03/2027	Callable	124.85	9.84
Land Securities	316,914.00	GBP		30/09/2029	Callable	124.14	11.29
Land Securities	1,046.00	GBP		30/09/2029	Callable	-NA-	-NA-
Land Securities	2,529.00	GBP		31/07/2032	Callable	-NA-	-NA-
Land Securities	323,410.00	GBP		31/07/2032	Callable	125.90	12.72
Land Securities	500,000.00	GBP		07/02/2036	Callable	123.45	14.46
Segro (Slough Estates)	150,000.00	GBP		30/09/2015	Bullet	110.44	2.23
Segro (Slough Estates)	200,000.00	GBP		20/06/2018	Bullet	115.29	4.44
Segro (Slough Estates)	250,000.00	GBP		07/12/2020	Bullet	119.50	6.40
Segro	300,000.00	GBP		23/11/2021	Bullet	127.45	6.74
Segro (Slough Estates)	150,000.00	GBP		14/03/2022	Bullet	129.49	7.01
Segro (Slough Estates)	225,000.00	GBP		23/02/2024	Bullet	128.35	8.19
Segro (Slough Estates)	200,000.00	GBP		20/06/2035	Bullet	117.96	13.40
Hammerson	700,000.00	GBP		19/06/2015	Callable	108.08	1.97
Hammerson	300,000.00	GBP		15/12/2016	Bullet	112.16	3.33
Hammerson	250,000.00	GBP		31/03/2020	Bullet	127.23	5.85
Hammerson	300,000.00	GBP		23/02/2026	Callable	127.00	9.73
Hammerson	200,000.00	GBP		21/04/2028	Callable	139.82	10.53

Square de Meeus 23 ■ B-1000 Brussels, Belgium ■ T +32 2739 1010 ■ F +32 2739 1020 ■ E info@epra.com ■ W www.epra.com

FTSE EPRA/NAREIT Developed Europe Index Series - Bond Performance

Issuer	Issue Size (m)	Currency	Coupon	Maturity	Maturity Type	Last price 30-Apr	Modified Duration
Liberty International	240,000.00	GBP		30/09/2010	Convertible/Put	-NA-	-NA-
Derwent London (London Merchant Securities)	175,000.00	GBP		16/03/2026	Normal	123.87	9.33
Shaftesbury	119,643.00	GBP		31/03/2024	Normal	-NA-	-NA-
Mucklow A&J Group	60,000.00	GBP		01/07/2014	Normal	-NA-	-NA-
Grainger	112,000.00	GBP		17/05/2014	Convertible	-NA-	-NA-
Development Securities	20,000.00	GBP		06/01/2016	Normal	-NA-	-NA-

Square de Meeus 23 ■ B-1000 Brussels, Belgium ■ T +32 2739 1010 ■ F +32 2739 1020 ■ E info@epra.com ■ W www.epra.com

FTSE EPRA/NAREIT Developed Europe Index Series - Futures

Graph 18: EPRA Europe Future

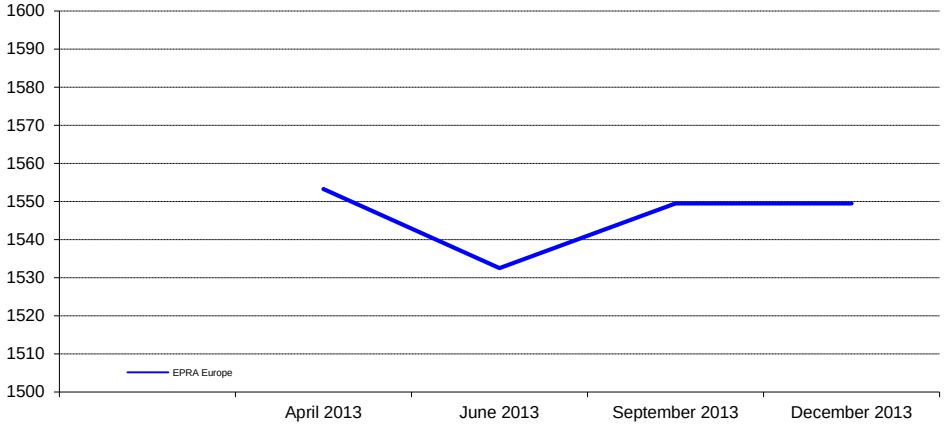

Graph 19: EPRA Eurozone Future

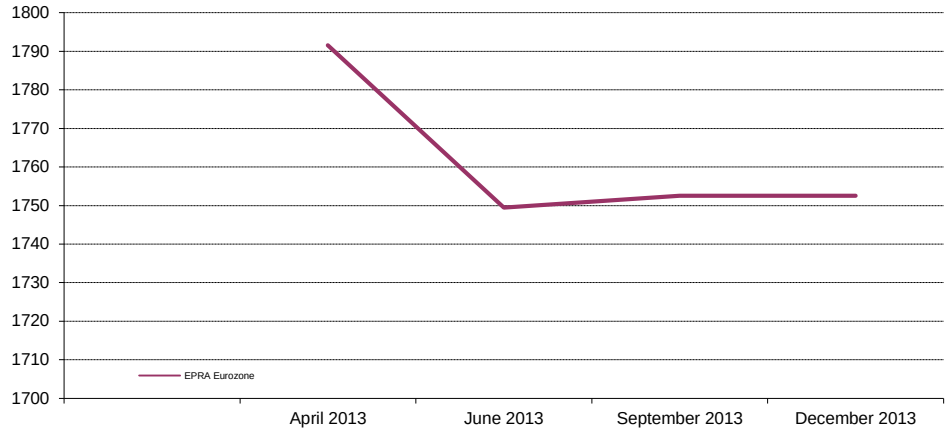

Bloomberg Code Future Contract	Settlement Date	Underlying Index	Open Interest	Close Value Apr-13
RIEM3	June 2013	EPRA Europe	3,437	1,532.50
RIEU3	September 2013	EPRA Europe	-	1,549.50
RIEZ3	December 2013	EPRA Europe	-	1,549.50
REIM3	June 2013	EPRA Eurozone	500	1,749.50
REIU3	September 2013	EPRA Eurozone	-	1,752.50
REIZ3	December 2013	EPRA Eurozone	-	1,752.50

The EPRA Europe and EPRA Eurozone Futures are traded on Liffe, the derivatives market of NYSE Euronext. For more information, please visit the website:

http://www.euronext.com/derivatives/realestate

Graph 20: Futures Spread

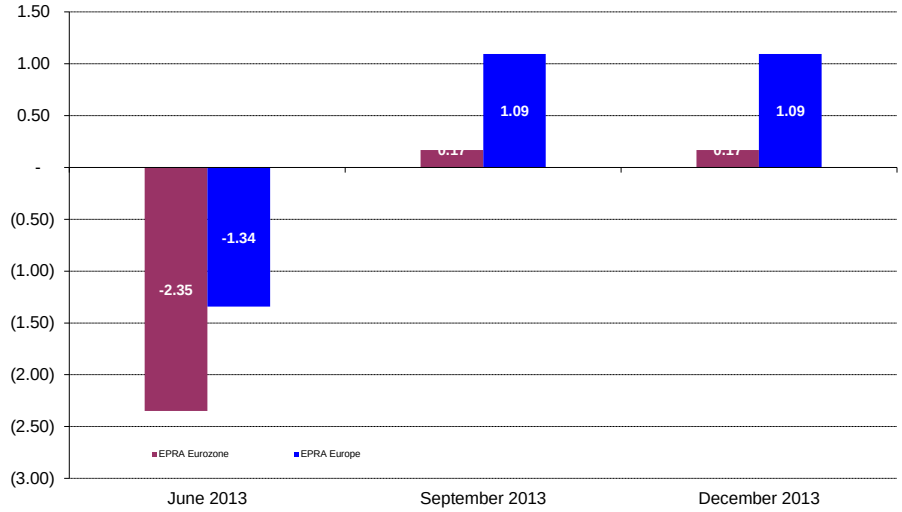

Square de Meeus 23 ■ B-1000 Brussels, Belgium ■ T +32 2739 1010 ■ F +32 2739 1020 ■ E info@epra.com ■ W www.epra.com

FTSE EPRA/NAREIT Developed Europe Index Series - Index Performance

Gross Total Return Index Description	Curr	Close Value Apr-13	Free Float Mkt Cap Ccy (m) Apr-13	Free Float Mkt Cap (%) Weight Apr-13	Div Yld (%) Apr-13	Total Rtn (%) - 20 Yrs *	Total Rtn (%) - 10 Yrs *	Total Rtn (%) - 5 Yrs *	Total Rtn (%) - 3 Yrs *	Total Rtn (%) - 1 Yr	Total Rtn (%) QTD	Total Rtn (%) Apr-13	Total Rtn (%) YTD	10 Yrs Vlty (%)	36 M Vlty (%)
Europe	EUR	2,652.44	108,930.29	100.00	3.96	8.66	9.09	0.72	12.91	24.41	5.93	5.93	6.03	18.75	14.63
Euro Zone	EUR	3,357.34	51,761.56	47.52	4.49	9.53	10.05	1.34	10.88	28.29	6.49	6.49	6.09	18.83	17.48
Europe ex UK	EUR	3,786.73	68,114.32	62.53	4.29	10.40	11.25	2.91	12.62	24.61	5.58	5.58	6.37	18.18	16.08
Europe Liquid 40	EUR	2,607.32	91,856.05	84.33	3.99	8.57	9.15	0.79	13.52	24.95	6.21	6.21	5.75	19.27	15.20
Europe Liquid 40 ex UK	EUR	4,244.88	58,330.13	53.55	4.37	8.58	12.24	3.50	13.21	25.71	5.77	5.77	6.38	18.43	16.48
Europe ex UK Dividend+	EUR	3,220.74	63,792.95	58.56	4.56	-NA-	12.73	4.32	12.56	24.64	5.76	5.76	6.53	17.96	16.05
Europe (UK Restricted)	EUR	2,623.70	92,088.52	84.54	4.06	-NA-	9.87	1.41	12.81	24.45	5.82	5.82	6.13	18.36	14.97
Euro Zone Capped	EUR	2,900.83	36,851.59	33.83	4.67	-NA-	-NA-	-1.25	7.40	22.16	5.44	5.44	4.99	-NA-	16.98
Europe Capped	EUR	2,565.38	100,447.58	92.21	3.96	-NA-	-NA-	0.14	12.32	23.15	5.66	5.66	5.80	-NA-	14.38
Europe ex UK Capped	EUR	3,493.21	55,154.01	50.63	4.35	-NA-	-NA-	1.48	10.81	20.73	4.76	4.76	5.77	-NA-	15.62
Europe Liquid 40 Capped	EUR	2,468.61	81,410.49	74.74	3.99	-NA-	-NA-	-0.03	12.61	22.97	5.84	5.84	5.37	-NA-	14.90
Europe Liquid 40 ex UK Capped	EUR	3,790.93	42,931.03	39.41	4.41	-NA-	-NA-	1.53	10.85	20.69	4.71	4.71	5.55	-NA-	15.95
UK	EUR	1,580.07	40,815.97	37.47	3.42	6.17	5.12	-3.80	13.31	24.07	6.56	6.56	5.45	23.22	15.15
Netherlands	EUR	2,968.09	5,525.73	5.07	7.50	7.75	7.67	-2.93	0.69	11.23	7.16	7.16	9.67	18.58	19.41
France	EUR	6,237.57	29,082.09	26.70	4.62	13.73	17.64	7.47	16.55	39.85	8.72	8.72	8.74	20.20	19.15
Austria	EUR	539.82	1,296.79	1.19	2.83	-NA-	-7.44	-16.46	3.91	14.90	3.56	3.56	-3.85	36.17	22.82
Sweden	EUR	7,236.95	7,460.63	6.85	3.10	14.30	19.46	12.89	23.18	30.24	3.44	3.44	14.03	26.72	22.67
Germany	EUR	868.17	9,788.29	8.99	2.27	1.58	3.71	-0.76	13.81	19.60	0.13	0.13	-3.20	27.89	18.20
Switzerland	EUR	3,692.75	8,336.78	7.65	4.22	11.65	13.30	14.99	19.10	4.64	3.16	3.16	1.92	13.51	12.59
Belgium	EUR	2,405.56	3,617.03	3.32	5.94	6.75	6.57	2.37	6.65	15.47	4.59	4.59	5.13	12.80	9.03
Italy	EUR	1,342.78	545.36	0.50	5.17	3.52	-1.25	-11.09	-4.95	30.74	11.41	11.41	15.42	32.58	35.24
Finland	EUR	4,513.79	1,815.99	1.67	3.51	9.70	11.24	0.20	11.51	28.15	9.99	9.99	15.08	27.96	23.02
Greece	EUR	437.15	90.28	0.08	0.00	-NA-	-NA-	-20.89	-0.08	61.85	7.90	7.90	28.16	-NA-	50.73
Norway	EUR	141.76	555.34	0.51	2.47	-5.96	-16.28	-26.33	-9.27	-2.81	-10.33	-10.33	-5.95	-NA-	30.45
Spain	EUR	-NA-	-NA-	-NA-	-NA-	-NA-	-NA-	-NA-	-NA-	-NA-	-NA-	-NA-	-NA-	-NA-	-NA-
Developed EMEA	EUR	1,646.61	109,728.09	100.00	3.95	-NA-	-NA-	-NA-	-NA-	24.39	5.91	5.91	6.09	-NA-	-NA-
Israel	EUR	1,055.76	797.80	0.73	2.11	-NA-	-NA-	-NA-	-NA-	21.40	3.19	3.19	14.93	-NA-	-NA-

*** -20, -10, -5 & -3 Years Total Returns are annualised**

Square de Meeus 23 ■ B-1000 Brussels, Belgium ■ T +32 2739 1010 ■ F +32 2739 1020 ■ E info@epra.com ■ W www.epra.com

FTSE EPRA/NAREIT Developed Europe Index Series - Index Performance

Gross Total Return Index Description	Curr	Close Value Apr-13	Free Float Mkt Cap Ccy (m) Apr-13	Free Float Mkt Cap (%) Weight Apr-13	Div Yld (%) Apr-13	Total Rtn (%) - 20 Yrs *	Total Rtn (%) - 10 Yrs *	Total Rtn (%) - 5 Yrs *	Total Rtn (%) - 3 Yrs *	Total Rtn (%) - 1 Yr	Total Rtn (%) QTD	Total Rtn (%) Apr-13	Total Rtn (%) YTD	10 Yrs Vlty (%)	36 M Vlty (%)
Europe	USD	3,471.85	143,612.78	100.00	3.96	9.05	10.92	-2.58	12.58	23.92	8.76	8.76	6.03	23.70	23.93
Euro Zone	USD	4,361.68	68,242.01	47.52	4.49	9.88	11.89	-1.99	10.54	27.79	9.34	9.34	6.09	24.62	27.09
Europe ex UK	USD	4,953.91	89,801.34	62.53	4.29	10.79	13.11	-0.47	12.28	24.12	8.40	8.40	6.37	23.99	25.76
Europe Liquid 40	USD	2,729.91	121,102.24	84.33	3.99	-NA-	11.12	-2.51	13.18	24.46	9.05	9.05	5.75	24.25	24.40
Europe Liquid 40 ex UK	USD	4,443.00	76,901.96	53.55	4.37	-NA-	14.26	0.10	12.86	25.22	8.59	8.59	6.38	24.18	26.04
Europe ex UK Dividend+	USD	3,504.81	84,104.08	58.56	4.56	-NA-	14.76	0.89	12.23	24.15	8.58	8.58	6.53	23.92	25.70
Europe (UK Restricted)	USD	1,338.91	121,408.72	84.54	4.06	-NA-	11.85	-1.92	12.48	23.96	8.65	8.65	6.13	23.76	24.43
Euro Zone Capped	USD	3,769.93	48,584.83	33.83	4.67	-NA-	-NA-	-4.49	7.09	21.69	8.26	8.26	4.99	-NA-	26.58
Europe Capped	USD	3,358.52	132,429.25	92.21	3.96	-NA-	-NA-	-3.14	11.99	22.66	8.48	8.48	5.80	-NA-	23.64
Europe ex UK Capped	USD	4,571.61	72,714.59	50.63	4.35	-NA-	-NA-	-1.85	10.48	20.25	7.56	7.56	5.77	-NA-	25.30
Europe Liquid 40 Capped	USD	2,585.58	107,330.91	74.74	3.99	-NA-	-NA-	-3.30	12.29	22.49	8.66	8.66	5.37	-NA-	24.04
Europe Liquid 40 ex UK Capped	USD	3,970.43	56,599.90	39.41	4.41	-NA-	-NA-	-1.80	10.53	20.22	7.51	7.51	5.55	-NA-	25.49
UK	USD	2,078.36	53,811.43	37.47	3.42	6.57	6.89	-6.95	12.99	23.59	9.40	9.40	5.45	26.34	22.44
Netherlands	USD	3,794.44	7,285.08	5.07	7.50	8.00	9.48	-6.10	0.41	10.79	10.02	10.02	9.67	24.51	29.44
France	USD	8,161.45	38,341.58	26.70	4.62	14.13	19.60	3.93	16.18	39.30	11.62	11.62	8.74	25.75	28.34
Austria	USD	811.68	1,709.67	1.19	2.83	-NA-	-5.88	-19.19	3.61	14.45	6.32	6.32	-3.85	39.66	31.95
Sweden	USD	9,519.19	9,836.04	6.85	3.10	14.73	21.47	9.20	22.83	29.73	6.20	6.20	14.03	31.64	30.97
Germany	USD	1,137.78	12,904.80	8.99	2.27	1.95	5.45	-4.00	13.49	19.13	2.81	2.81	-3.20	33.98	25.73
Switzerland	USD	4,857.29	10,991.14	7.65	4.22	12.08	15.20	11.23	18.77	4.23	5.91	5.91	1.92	18.62	18.61
Belgium	USD	3,143.58	4,768.67	3.32	5.94	7.12	8.33	-1.02	6.34	15.02	7.39	7.39	5.13	17.67	18.84
Italy	USD	1,757.97	719.00	0.50	5.17	3.89	0.41	-14.01	-5.24	30.23	14.39	14.39	15.42	37.26	43.18
Finland	USD	5,913.94	2,394.19	1.67	3.51	10.10	13.11	-3.07	11.20	27.65	12.92	12.92	15.08	32.77	32.21
Greece	USD	469.43	119.03	0.08	0.00	-NA-	-NA-	-23.46	-0.36	61.22	10.79	10.79	28.16	-NA-	57.23
Norway	USD	186.46	732.16	0.51	2.47	-5.60	-13.88	-28.74	-9.53	-3.19	-7.93	-7.93	-5.95	-NA-	38.69
Spain	USD	-NA-	-NA-	-NA-	-NA-	-NA-	-NA-	-NA-	-NA-	-NA-	-NA-	-NA-	-NA-	-NA-	-NA-
Developed EMEA	USD	1,711.24	144,664.59	100.00	3.95	-NA-	-NA-	-NA-	-NA-	23.90	8.74	8.74	6.09	-NA-	-NA-
Israel	USD	1,388.71	1,051.81	0.73	2.11	-NA-	-NA-	-NA-	-NA-	20.93	5.95	5.95	14.93	-NA-	-NA-

*** -20, -10, -5 & -3 Years Total Returns are annualised**

Square de Meeus 23 ■ B-1000 Brussels, Belgium ■ T +32 2739 1010 ■ F +32 2739 1020 ■ E info@epra.com ■ W www.epra.com

FTSE EPRA/NAREIT Developed Europe Index Series - Index Performance

Gross Total Return Index Description	Curr	Close Value Apr-13	Free Float Mkt Cap Ccy (m) Apr-13	Free Float Mkt Cap (%) Weight Apr-13	Div Yld (%) Apr-13	Total Rtn (%) - 20 Yrs *	Total Rtn (%) - 10 Yrs *	Total Rtn (%) - 5 Yrs *	Total Rtn (%) - 3 Yrs *	Total Rtn (%) - 1 Yr	Total Rtn (%) QTD	Total Rtn (%) Apr-13	Total Rtn (%) YTD	10 Yrs Vlty (%)	36 M Vlty (%)
Europe	GBP	3,595.00	92,272.65	100.00	3.96	9.15	11.22	2.23	11.96	29.29	6.11	6.11	10.73	20.38	18.30
Euro Zone	GBP	4,516.39	43,846.17	47.52	4.49	10.00	12.19	2.85	9.93	33.32	6.67	6.67	10.80	21.75	21.98
Europe ex UK	GBP	5,129.63	57,698.26	62.53	4.29	10.88	13.41	4.45	11.66	29.50	5.75	5.75	11.09	21.29	20.60
Europe Liquid 40	GBP	2,826.74	77,809.40	84.33	3.99	-NA-	11.42	2.30	12.55	29.85	6.39	6.39	10.44	20.88	18.79
Europe Liquid 40 ex UK	GBP	4,600.60	49,410.28	53.55	4.37	-NA-	14.56	5.04	12.24	30.65	5.95	5.95	11.10	21.42	20.93
Europe ex UK Dividend+	GBP	4,036.34	54,037.71	58.56	4.56	-NA-	14.92	5.88	11.60	29.53	5.94	5.94	11.26	21.20	20.57
Europe (UK Restricted)	GBP	1,386.40	78,006.32	84.54	4.06	-NA-	12.15	2.93	11.85	29.33	6.00	6.00	10.84	20.57	18.94
Euro Zone Capped	GBP	3,903.65	31,216.24	33.83	4.67	-NA-	-NA-	0.22	6.49	26.96	5.62	5.62	9.65	-NA-	21.55
Europe Capped	GBP	3,477.65	85,087.11	92.21	3.96	-NA-	-NA-	1.64	11.37	27.98	5.84	5.84	10.49	-NA-	18.00
Europe ex UK Capped	GBP	4,733.77	46,719.85	50.63	4.35	-NA-	-NA-	3.00	9.87	25.47	4.94	4.94	10.46	-NA-	20.18
Europe Liquid 40 Capped	GBP	2,677.29	68,961.18	74.74	3.99	-NA-	-NA-	1.47	11.67	27.80	6.02	6.02	10.05	-NA-	18.39
Europe Liquid 40 ex UK Capped	GBP	4,111.27	36,366.00	39.41	4.41	-NA-	-NA-	3.05	9.92	25.43	4.89	4.89	10.24	-NA-	20.43
UK	GBP	2,162.99	34,574.38	37.47	3.42	6.72	7.17	-2.35	12.36	28.95	6.73	6.73	10.13	22.69	16.41
Netherlands	GBP	3,929.03	4,680.73	5.07	7.50	8.04	9.77	-1.47	-0.14	15.59	7.33	7.33	14.54	21.73	24.37
France	GBP	8,450.95	24,634.85	26.70	4.62	14.18	19.92	9.06	15.54	45.34	8.90	8.90	13.57	23.07	23.26
Austria	GBP	840.47	1,098.48	1.19	2.83	-NA-	-5.63	-15.20	3.03	19.41	3.73	3.73	0.42	36.78	27.23
Sweden	GBP	9,856.85	6,319.75	6.85	3.10	14.78	21.80	14.59	22.15	35.35	3.61	3.61	19.10	30.96	26.84
Germany	GBP	1,178.14	8,291.46	8.99	2.27	1.99	5.73	0.74	12.86	24.29	0.30	0.30	1.10	33.38	21.32
Switzerland	GBP	5,029.59	7,061.92	7.65	4.22	12.12	15.51	16.72	18.11	8.75	3.33	3.33	6.45	16.95	13.92
Belgium	GBP	3,255.09	3,063.92	3.32	5.94	7.17	8.62	3.87	5.75	20.01	4.77	4.77	9.79	15.80	14.55
Italy	GBP	1,820.32	461.97	0.50	5.17	3.93	0.67	-9.76	-5.77	35.87	11.60	11.60	20.54	34.37	38.58
Finland	GBP	6,123.72	1,538.29	1.67	3.51	10.14	13.41	1.72	10.58	33.18	10.17	10.17	20.19	30.73	27.72
Greece	GBP	486.08	76.48	0.08	0.00	-NA-	-NA-	-19.68	-0.92	68.21	8.09	8.09	33.85	-NA-	53.28
Norway	GBP	193.08	470.42	0.51	2.47	-5.56	-14.31	-25.22	-10.03	1.00	-10.18	-10.18	-1.77	-NA-	34.05
Spain	GBP	-NA-	-NA-	-NA-	-NA-	-NA-	-NA-	-NA-	-NA-	-NA-	-NA-	-NA-	-NA-	-NA-	-NA-
Developed EMEA	GBP	1,771.94	92,948.44	100.00	3.95	-NA-	-NA-	-NA-	-NA-	29.27	6.09	6.09	10.80	-NA-	-NA-
Israel	GBP	1,437.97	675.80	0.73	2.11	-NA-	-NA-	-NA-	-NA-	26.17	3.36	3.36	20.03	-NA-	-NA-

*** -20, -10, -5 & -3 Years Total Returns are annualised**

Square de Meeus 23 ■ B-1000 Brussels, Belgium ■ T +32 2739 1010 ■ F +32 2739 1020 ■ E info@epra.com ■ W www.epra.com

FTSE EPRA/NAREIT Developed Europe Index Series - Index Performance

Gross Total Return Index Description	Curr	Close Value Apr-13	Free Float Mkt Cap Ccy (m) Apr-13	Free Float Mkt Cap (%) Weight Apr-13	Div Yld (%) Apr-13	Total Rtn (%) - 20 Yrs *	Total Rtn (%) - 10 Yrs *	Total Rtn (%) - 5 Yrs *	Total Rtn (%) - 3 Yrs *	Total Rtn (%) - 1 Yr	Total Rtn (%) QTD	Total Rtn (%) Apr-13	Total Rtn (%) YTD	10 Yrs Vlty (%)	36 M Vlty (%)
Europe	JPY	3,304.12	13,989,320.71	100.00	3.96	8.33	8.70	-3.94	13.92	51.18	12.68	12.68	19.45	25.38	25.67
Euro Zone	JPY	4,150.95	6,647,453.94	47.52	4.49	9.15	9.65	-3.36	11.86	55.90	13.28	13.28	19.52	26.00	28.98
Europe ex UK	JPY	4,714.58	8,747,548.98	62.53	4.29	10.06	10.84	-1.86	13.62	51.43	12.31	12.31	19.83	25.29	27.38
Europe Liquid 40	JPY	2,598.02	11,796,569.28	84.33	3.99	-NA-	8.90	-3.88	14.53	51.84	12.98	12.98	19.13	25.99	26.05
Europe Liquid 40 ex UK	JPY	4,228.35	7,491,019.61	53.55	4.37	-NA-	11.97	-1.30	14.21	52.77	12.51	12.51	19.85	25.59	27.62
Europe ex UK Dividend+	JPY	3,080.98	8,192,578.67	58.56	4.56	-NA-	12.46	-0.51	13.56	51.47	12.50	12.50	20.01	25.20	27.25
Europe (UK Restricted)	JPY	1,274.22	11,826,423.87	84.54	4.06	-NA-	9.61	-3.29	13.82	51.23	12.56	12.56	19.57	25.44	26.14
Euro Zone Capped	JPY	3,587.79	4,732,648.04	33.83	4.67	-NA-	-NA-	-5.83	8.36	48.46	12.16	12.16	18.28	-NA-	28.63
Europe Capped	JPY	3,196.26	12,899,932.80	92.21	3.96	-NA-	-NA-	-4.50	13.33	49.65	12.40	12.40	19.19	-NA-	25.42
Europe ex UK Capped	JPY	4,350.75	7,083,127.76	50.63	4.35	-NA-	-NA-	-3.22	11.80	46.71	11.44	11.44	19.15	-NA-	26.98
Europe Liquid 40 Capped	JPY	2,460.66	10,455,103.72	74.74	3.99	-NA-	-NA-	-4.65	13.63	49.43	12.58	12.58	18.71	-NA-	25.71
Europe Liquid 40 ex UK Capped	JPY	3,778.61	5,513,396.58	39.41	4.41	-NA-	-NA-	-3.17	11.85	46.66	11.39	11.39	18.91	-NA-	27.12
UK	JPY	1,977.95	5,241,771.73	37.47	3.42	5.86	4.74	-8.25	14.33	50.78	13.35	13.35	18.80	28.31	24.31
Netherlands	JPY	3,611.12	709,639.20	5.07	7.50	7.28	7.28	-7.42	1.61	35.16	13.98	13.98	23.56	26.14	31.54
France	JPY	7,767.16	3,734,852.96	26.70	4.62	13.37	17.20	2.48	17.57	69.95	15.65	15.65	22.50	26.68	30.07
Austria	JPY	772.46	166,539.07	1.19	2.83	-NA-	-7.77	-20.32	4.84	39.63	10.16	10.16	8.32	41.12	34.23
Sweden	JPY	9,059.30	958,128.36	6.85	3.10	13.97	19.04	7.68	24.29	58.27	10.03	10.03	28.47	32.18	31.52
Germany	JPY	1,082.81	1,257,056.13	8.99	2.27	1.27	3.34	-5.34	14.84	45.34	6.52	6.52	9.06	34.10	27.19
Switzerland	JPY	4,622.63	1,070,646.86	7.65	4.22	11.33	12.89	9.68	20.18	27.16	9.73	9.73	14.83	19.06	18.92
Belgium	JPY	2,991.71	464,515.79	3.32	5.94	6.41	6.16	-2.40	7.60	40.32	11.26	11.26	18.43	19.70	21.74
Italy	JPY	1,673.03	70,038.22	0.50	5.17	3.20	-1.61	-15.21	-4.11	58.87	18.51	18.51	30.03	38.82	46.26
Finland	JPY	5,628.23	233,217.84	1.67	3.51	9.36	10.85	-4.43	12.53	55.73	17.00	17.00	29.65	33.64	34.08
Greece	JPY	446.75	11,594.72	0.08	0.00	-NA-	-NA-	-24.53	0.82	96.69	14.78	14.78	44.39	-NA-	59.40
Norway	JPY	177.45	71,319.81	0.51	2.47	-6.22	-15.60	-29.74	-8.45	18.11	-4.61	-4.61	5.95	-NA-	39.11
Spain	JPY	-NA-	-NA-	-NA-	-NA-	-NA-	-NA-	-NA-	-NA-	-NA-	-NA-	-NA-	-NA-	-NA-	-NA-
Developed EMEA	JPY	1,628.57	14,091,777.42	100.00	3.95	-NA-	-NA-	-NA-	-NA-	51.16	12.66	12.66	19.52	-NA-	-NA-
Israel	JPY	1,321.62	102,456.71	0.73	2.11	-NA-	-NA-	-NA-	-NA-	47.53	9.77	9.77	29.48	-NA-	-NA-

*** -20, -10, -5 & -3 Years Total Returns are annualised**

Square de Meeus 23 ■ B-1000 Brussels, Belgium ■ T +32 2739 1010 ■ F +32 2739 1020 ■ E info@epra.com ■ W www.epra.com

FTSE EPRA/NAREIT Developed Europe Index Series - Index Performance

Gross Total Return Index Description	Curr	Close Value Apr-13	Free Float Mkt Cap Ccy (m) Apr-13	Free Float Mkt Cap (%) Weight Apr-13	Div Yld (%) Apr-13	Total Rtn (%) - 20 Yrs *	Total Rtn (%) - 10 Yrs *	Total Rtn (%) - 5 Yrs *	Total Rtn (%) - 3 Yrs *	Total Rtn (%) - 1 Yr	Total Rtn (%) QTD	Total Rtn (%) Apr-13	Total Rtn (%) YTD	10 Yrs Vlty (%)	36 M Vlty (%)
Europe	AUD	2,188.57	138,347.93	127.01	3.96	-NA-	-NA-	-NA-	8.56	24.28	9.23	9.23	6.04	-NA-	14.74
Euro Zone	AUD	2,749.49	65,740.26	60.35	4.49	-NA-	-NA-	-NA-	6.60	28.15	9.81	9.81	6.10	-NA-	18.42
Europe ex UK	AUD	3,122.82	86,509.23	79.42	4.29	-NA-	-NA-	-NA-	8.27	24.48	8.87	8.87	6.38	-NA-	16.62
Europe Liquid 40	AUD	1,720.87	116,662.63	107.10	3.99	-NA-	-NA-	-NA-	9.14	24.82	9.52	9.52	5.76	-NA-	15.20
Europe Liquid 40 ex UK	AUD	2,800.76	74,082.73	68.01	4.37	-NA-	-NA-	-NA-	8.84	25.58	9.06	9.06	6.39	-NA-	16.92
Europe ex UK Dividend+	AUD	2,573.61	81,020.83	74.38	4.56	-NA-	-NA-	-NA-	8.22	24.51	9.05	9.05	6.54	-NA-	16.71
Europe (UK Restricted)	AUD	844.02	116,957.88	107.37	4.06	-NA-	-NA-	-NA-	8.46	24.32	9.12	9.12	6.15	-NA-	15.23
Euro Zone Capped	AUD	2,376.47	46,803.71	42.97	4.67	-NA-	-NA-	-NA-	3.26	22.04	8.72	8.72	5.00	-NA-	18.25
Europe Capped	AUD	2,117.13	127,574.39	117.12	3.96	-NA-	-NA-	-NA-	8.00	23.02	8.95	8.95	5.81	-NA-	14.50
Europe ex UK Capped	AUD	2,881.83	70,048.87	64.31	4.35	-NA-	-NA-	-NA-	6.54	20.60	8.03	8.03	5.78	-NA-	16.28
Europe Liquid 40 Capped	AUD	1,629.89	103,396.16	94.92	3.99	-NA-	-NA-	-NA-	8.28	22.84	9.13	9.13	5.38	-NA-	14.90
Europe Liquid 40 ex UK Capped	AUD	2,502.86	54,524.95	50.05	4.41	-NA-	-NA-	-NA-	6.59	20.56	7.98	7.98	5.57	-NA-	16.49
UK	AUD	1,310.15	51,838.71	47.59	3.42	-NA-	-NA-	-NA-	8.96	23.95	9.88	9.88	5.46	-NA-	14.29
Netherlands	AUD	2,391.92	7,018.00	6.44	7.50	-NA-	-NA-	-NA-	-3.17	11.11	10.49	10.49	9.69	-NA-	20.95
France	AUD	5,144.78	36,935.97	33.91	4.62	-NA-	-NA-	-NA-	12.04	39.70	12.11	12.11	8.75	-NA-	19.61
Austria	AUD	511.66	1,646.99	1.51	2.83	-NA-	-NA-	-NA-	-0.09	14.78	6.79	6.79	-3.84	-NA-	24.01
Sweden	AUD	6,000.67	9,475.45	8.70	3.10	-NA-	-NA-	-NA-	18.45	30.11	6.66	6.66	14.05	-NA-	20.75
Germany	AUD	717.23	12,431.71	11.41	2.27	-NA-	-NA-	-NA-	9.44	19.47	3.25	3.25	-3.18	-NA-	18.69
Switzerland	AUD	3,061.92	10,588.20	9.72	4.22	-NA-	-NA-	-NA-	14.53	4.53	6.37	6.37	1.94	-NA-	12.96
Belgium	AUD	1,981.64	4,593.85	4.22	5.94	-NA-	-NA-	-NA-	2.54	15.35	7.85	7.85	5.14	-NA-	13.43
Italy	AUD	1,108.18	692.65	0.64	5.17	-NA-	-NA-	-NA-	-8.62	30.60	14.88	14.88	15.43	-NA-	36.68
Finland	AUD	3,728.01	2,306.42	2.12	3.51	-NA-	-NA-	-NA-	7.23	28.02	13.41	13.41	15.09	-NA-	22.83
Greece	AUD	295.92	114.67	0.11	0.00	-NA-	-NA-	-NA-	-3.92	61.69	11.26	11.26	28.18	-NA-	49.80
Norway	AUD	117.54	705.32	0.65	2.47	-NA-	-NA-	-NA-	-12.76	-2.91	-7.54	-7.54	-5.94	-NA-	28.31
Spain	AUD	-NA-	-NA-	-NA-	-NA-	-NA-	-NA-	-NA-	-NA-	-NA-	-NA-	-NA-	-NA-	-NA-	-NA-
Developed EMEA	AUD	1,078.73	139,361.18	100.00	3.95	-NA-	-NA-	-NA-	-NA-	24.26	9.21	9.21	6.10	-NA-	-NA-
Israel	AUD	875.41	1,013.25	0.73	2.11	-NA-	-NA-	-NA-	-NA-	21.28	6.40	6.40	14.94	-NA-	-NA-

*** -20, -10, -5 & -3 Years Total Returns are annualised**

Square de Meeus 23 ■ B-1000 Brussels, Belgium ■ T +32 2739 1010 ■ F +32 2739 1020 ■ E info@epra.com ■ W www.epra.com

FTSE EPRA/NAREIT Developed Europe Index Series - Index Performance

Gross Total Return Index Description	Curr	Close Value Apr-13	Free Float Mkt Cap Ccy (m) Apr-13	Free Float Mkt Cap (%) Weight Apr-13	Div Yld (%) Apr-13	Total Rtn (%) - 20 Yrs *	Total Rtn (%) - 10 Yrs *	Total Rtn (%) - 5 Yrs *	Total Rtn (%) - 3 Yrs *	Total Rtn (%) - 1 Yr	Total Rtn (%) QTD	Total Rtn (%) Apr-13	Total Rtn (%) YTD	10 Yrs Vlty (%)	36 M Vlty (%)
Switzerland	CHF	2,832.37	10,210.22	0.07	4.22	10.20	10.92	8.70	13.01	6.68	3.90	3.90	3.44	12.87	9.22
Sweden	SEK	7,256.03	63,670.14	0.46	3.10	14.47	18.67	10.90	18.28	24.90	5.73	5.73	13.47	25.97	20.25
Norway	NOK	172.86	4,215.09	0.03	2.47	-4.67	-15.07	-27.03	-10.29	-2.71	-9.12	-9.12	-2.71	49.49	28.88

*** -20, -10, -5 & -3 Years Total Returns are annualised**

Square de Meeus 23 ■ B-1000 Brussels, Belgium ■ T +32 2739 1010 ■ F +32 2739 1020 ■ E info@epra.com ■ W www.epra.com

FTSE EPRA/NAREIT Developed Europe Index Series - Index Performance

Net Total Return Index Description	Curr	Close Value Apr-13	Free Float Mkt Cap Ccy (m) Apr-13	Free Float Mkt Cap (%) Weight Apr-13	Div Yld (%) Apr-13	Total Rtn (%) - 20 Yrs *	Total Rtn (%) - 10 Yrs *	Total Rtn (%) - 5 Yrs *	Total Rtn (%) - 3 Yrs *	Total Rtn (%) - 1 Yr	Total Rtn (%) QTD	Total Rtn (%) Apr-13	Total Rtn (%) YTD	10 Yrs Vlty (%)	36 M Vlty (%)
Europe	EUR	1,587.23	108,930.29	100.00	3.22	-NA-	-NA-	-0.09	11.98	23.31	5.59	5.59	5.62	-NA-	14.65
Euro Zone	EUR	1,881.71	51,761.56	47.52	3.31	-NA-	-NA-	0.08	9.45	26.35	6.09	6.09	5.64	-NA-	17.57
Europe ex UK	EUR	3,448.58	68,114.32	62.53	3.10	-NA-	10.03	1.61	11.15	22.86	5.03	5.03	5.71	18.15	16.14
Europe Liquid 40	EUR	2,447.19	91,856.05	84.33	3.22	-NA-	-NA-	-0.06	12.53	23.80	5.86	5.86	5.32	-NA-	15.21
Europe Liquid 40 ex UK	EUR	3,813.73	58,330.13	53.55	3.15	-NA-	-NA-	2.12	11.68	23.90	5.21	5.21	5.71	-NA-	16.53
Europe (UK Restricted)	EUR	2,623.70	92,088.52	84.54	3.18	-NA-	9.87	1.41	12.81	24.45	5.82	5.82	6.13	18.36	14.97
Euro Zone Capped	EUR	2,653.86	36,851.59	33.83	3.5	-NA-	-NA-	-NA-	6.45	20.35	4.88	4.88	4.38	-NA-	17.24
Europe Liquid 40 Capped	EUR	2,337.77	81,410.49	92.21	3.27	-NA-	-NA-	-NA-	11.96	21.90	5.44	5.44	4.89	-NA-	15.01
Europe Capped	EUR	2,429.39	100,447.58	50.63	3.25	-NA-	-NA-	-NA-	11.52	22.10	5.29	5.29	5.35	-NA-	14.42
Europe ex UK Capped	EUR	3,185.78	55,154.01	74.74	3.17	-NA-	-NA-	-NA-	9.52	19.04	4.10	4.10	4.97	-NA-	15.71
Europe Liquid 40 ex UK Capped	EUR	3,448.34	42,931.03	39.41	3.2	-NA-	-NA-	-NA-	9.82	18.97	4.00	4.00	4.69	-NA-	16.12
Developed Europe Ex UK Dividend+ Net of Tax	EUR	2,933.62	63,792.95	58.56	-NA-	-NA-	-NA-	-NA-	11.00	22.82	5.18	5.18	5.84	-NA-	-NA-
UK	EUR	1,045.31	40,815.97	37.47	3.42	-NA-	-NA-	-3.80	13.31	24.07	6.56	6.56	5.45	-NA-	15.15
Netherlands	EUR	2,699.75	5,525.73	5.07	6.37	-NA-	-NA-	-4.06	-0.41	9.78	6.31	6.31	8.81	-NA-	19.52
France	EUR	5,647.36	29,082.09	26.70	3.23	-NA-	-NA-	5.95	14.70	37.09	8.21	8.21	8.23	-NA-	19.23
Austria	EUR	527.59	1,296.79	1.19	2.13	-NA-	-NA-	-16.75	3.43	13.65	3.37	3.37	-4.02	-NA-	22.86
Sweden	EUR	6,418.31	7,460.63	6.85	2.17	-NA-	-NA-	11.44	21.84	28.98	3.11	3.11	12.93	-NA-	22.82
Germany	EUR	810.95	9,788.29	8.99	1.67	-NA-	-NA-	-1.77	12.91	18.84	0.14	0.14	-3.20	-NA-	18.21
Switzerland	EUR	3,369.29	8,336.78	7.65	2.75	-NA-	-NA-	13.24	17.20	3.08	1.62	1.62	0.40	-NA-	12.22
Belgium	EUR	2,092.85	3,617.03	3.32	4.46	-NA-	-NA-	0.49	4.80	13.59	4.21	4.21	4.74	-NA-	9.08
Italy	EUR	1,269.50	545.36	0.50	4.13	-NA-	-NA-	-11.75	-5.84	28.85	11.41	11.41	15.42	-NA-	35.48
Finland	EUR	4,108.68	1,815.99	1.67	2.45	-NA-	-NA-	-0.76	10.32	26.71	9.99	9.99	13.78	-NA-	22.96
Greece	EUR	420.76	90.28	0.08	0.00	-NA-	-NA-	-21.49	-1.14	61.85	7.90	7.90	28.16	-NA-	50.74
Norway	EUR	134.48	555.34	0.51	1.85	-NA-	-NA-	-26.77	-9.69	-3.35	-10.82	-10.82	-6.47	-NA-	30.50
Spain	EUR	-NA-	-NA-	-NA-	-NA-	-NA-	-NA-	-NA-	-NA-	-NA-	-NA-	-NA-	-NA-	-NA-	-NA-
Developed EMEA	EUR	1,586.37	109,728.09	234.44	3.21	-NA-	-NA-	-NA-	-NA-	23.29	5.57	5.57	5.67	-NA-	-NA-
Israel	EUR	1,040.33	797.80	1.70	1.58	-NA-	-NA-	-NA-	-NA-	20.76	2.64	2.64	14.32	-NA-	-NA-

*** -20, -10, -5 & -3 Years Total Returns are annualised**

Square de Meeus 23 ■ B-1000 Brussels, Belgium ■ T +32 2739 1010 ■ F +32 2739 1020 ■ E info@epra.com ■ W www.epra.com

FTSE EPRA/NAREIT Developed Europe Index Series - Index Performance

Net Total Return Index Description	Curr	Close Value Apr-13	Free Float Mkt Cap Ccy (m) Apr-13	Free Float Mkt Cap (%) Weight Apr-13	Div Yld (%) Apr-13	Total Rtn (%) - 20 Yrs *	Total Rtn (%) - 10 Yrs *	Total Rtn (%) - 5 Yrs *	Total Rtn (%) - 3 Yrs *	Total Rtn (%) - 1 Yr	Total Rtn (%) QTD	Total Rtn (%) Apr-13	Total Rtn (%) YTD	10 Yrs Vlty (%)	36 M Vlty (%)
Europe	USD	1,662.10	143,612.78	100.00	3.22	-NA-	-NA-	-3.37	11.65	22.83	8.41	8.41	5.62	-NA-	23.99
Euro Zone	USD	1,969.80	68,242.01	47.52	3.31	-NA-	-NA-	-3.21	9.12	25.86	8.92	8.92	5.64	-NA-	27.25
Europe ex UK	USD	4,515.03	89,801.34	62.53	3.10	-NA-	12.02	-1.73	10.82	22.38	7.84	7.84	5.71	24.11	25.87
Europe Liquid 40	USD	2,558.43	121,102.24	84.33	3.22	-NA-	-NA-	-3.38	12.19	23.31	8.68	8.68	5.32	-NA-	24.46
Europe Liquid 40 ex UK	USD	3,983.78	76,901.96	53.55	3.15	-NA-	-NA-	-1.31	11.34	23.42	8.02	8.02	5.71	-NA-	26.15
Europe (UK Restricted)	USD	1,338.91	121,408.72	84.54	3.18	-NA-	11.85	-1.92	12.48	23.96	8.65	8.65	6.13	23.76	24.43
Euro Zone Capped	USD	3,449.41	48,584.83	33.83	3.50	-NA-	-NA-	-NA-	6.15	19.88	7.68	7.68	4.38	-NA-	26.93
Europe Liquid 40 Capped	USD	2,448.44	107,330.91	92.21	3.27	-NA-	-NA-	-NA-	11.64	21.42	8.26	8.26	4.89	-NA-	24.20
Europe Capped	USD	3,180.59	132,429.25	50.63	3.25	-NA-	-NA-	-NA-	11.20	21.62	8.10	8.10	5.35	-NA-	23.72
Europe ex UK Capped	USD	4,169.33	72,714.59	74.74	3.17	-NA-	-NA-	-NA-	9.20	18.58	6.88	6.88	4.96	-NA-	25.42
Europe Liquid 40 ex UK Capped	USD	3,611.12	56,599.90	39.41	3.20	-NA-	-NA-	-NA-	9.50	18.50	6.78	6.78	4.69	-NA-	25.73
Developed Europe Ex UK Dividend+ Net of Tax	USD	3,192.97	84,104.08	58.56	-NA-	-NA-	-NA-	-NA-	10.68	22.34	7.99	7.99	5.84	-NA-	-NA-
UK	USD	1,095.11	53,811.43	37.47	3.42	-NA-	-NA-	-6.95	12.99	23.59	9.40	9.40	5.45	-NA-	22.44
Netherlands	USD	3,451.39	7,285.08	5.07	6.37	-NA-	-NA-	-7.20	-0.69	9.35	9.15	9.15	8.81	-NA-	29.49
France	USD	7,391.71	38,341.58	26.70	3.23	-NA-	-NA-	2.47	14.35	36.55	11.10	11.10	8.23	-NA-	28.56
Austria	USD	793.31	1,709.67	1.19	2.13	-NA-	-NA-	-19.47	3.13	13.21	6.13	6.13	-4.03	-NA-	32.01
Sweden	USD	8,442.38	9,836.04	6.85	2.17	-NA-	-NA-	7.79	21.50	28.48	5.86	5.86	12.93	-NA-	31.06
Germany	USD	1,062.69	12,904.80	8.99	1.67	-NA-	-NA-	-4.97	12.59	18.38	2.81	2.81	-3.20	-NA-	25.73
Switzerland	USD	4,431.82	10,991.14	7.65	2.75	-NA-	-NA-	9.54	16.87	2.68	4.33	4.33	0.40	-NA-	18.24
Belgium	USD	2,736.60	4,768.67	3.32	4.46	-NA-	-NA-	-2.82	4.49	13.14	7.00	7.00	4.74	-NA-	19.09
Italy	USD	1,662.34	719.00	0.50	4.13	-NA-	-NA-	-14.64	-6.12	28.35	14.39	14.39	15.42	-NA-	43.46
Finland	USD	5,382.71	2,394.19	1.67	2.45	-NA-	-NA-	-4.00	10.01	26.21	12.92	12.92	13.78	-NA-	32.17
Greece	USD	451.77	119.03	0.08	0.00	-NA-	-NA-	-24.04	-1.42	61.22	10.79	10.79	28.16	-NA-	57.23
Norway	USD	176.89	732.16	0.51	1.85	-NA-	-NA-	-29.16	-9.95	-3.73	-8.44	-8.44	-6.47	-NA-	38.73
Spain	USD	-NA-	-NA-	-NA-	-NA-	-NA-	-NA-	-NA-	-NA-	-NA-	-NA-	-NA-	-NA-	-NA-	-NA-
Developed EMEA	USD	1,648.81	144,664.59	309.09	3.21	-NA-	-NA-	-NA-	-NA-	22.81	8.39	8.39	5.68	-NA-	-NA-
Israel	USD	1,368.41	1,051.81	2.25	1.58	-NA-	-NA-	-NA-	-NA-	20.29	5.38	5.38	14.32	-NA-	-NA-

*** -20, -10, -5 & -3 Years Total Returns are annualised**

Square de Meeus 23 ■ B-1000 Brussels, Belgium ■ T +32 2739 1010 ■ F +32 2739 1020 ■ E info@epra.com ■ W www.epra.com

FTSE EPRA/NAREIT Developed Europe Index Series - Index Performance

Net Total Return Index Description	Curr	Close Value Apr-13	Free Float Mkt Cap Ccy (m) Apr-13	Free Float Mkt Cap (%) Weight Apr-13	Div Yld (%) Apr-13	Total Rtn (%) - 20 Yrs *	Total Rtn (%) - 10 Yrs *	Total Rtn (%) - 5 Yrs *	Total Rtn (%) - 3 Yrs *	Total Rtn (%) - 1 Yr	Total Rtn (%) QTD	Total Rtn (%) Apr-13	Total Rtn (%) YTD	10 Yrs Vlty (%)	36 M Vlty (%)
Europe	GBP	1,721.06	92,272.65	100.00	3.15	-NA-	-NA-	1.40	11.03	28.15	5.76	5.76	10.31	-NA-	18.36
Euro Zone	GBP	2,039.67	43,846.17	47.52	3.31	-NA-	-NA-	1.57	8.51	31.31	6.26	6.26	10.33	-NA-	22.12
Europe ex UK	GBP	4,675.18	57,698.26	62.53	3.10	-NA-	12.32	3.12	10.20	27.68	5.21	5.21	10.40	21.38	20.71
Europe Liquid 40	GBP	2,649.19	77,809.40	84.33	3.22	-NA-	-NA-	1.39	11.57	28.66	6.03	6.03	10.00	-NA-	18.84
Europe Liquid 40 ex UK	GBP	4,125.10	49,410.28	53.55	3.15	-NA-	-NA-	3.57	10.72	28.77	5.39	5.39	10.40	-NA-	21.03
Europe (UK Restricted)	GBP	1,386.40	78,006.32	84.54	3.18	-NA-	12.15	2.93	11.85	29.33	6.00	6.00	10.84	20.57	18.94
Euro Zone Capped	GBP	3,571.77	31,216.24	33.83	3.50	-NA-	-NA-	-NA-	5.56	25.07	5.05	5.05	9.01	-NA-	21.84
Europe Liquid 40 Capped	GBP	2,535.29	68,961.18	92.21	3.27	-NA-	-NA-	-NA-	11.02	26.69	5.62	5.62	9.55	-NA-	18.54
Europe Capped	GBP	3,293.41	85,087.11	50.63	3.25	-NA-	-NA-	-NA-	10.58	26.89	5.47	5.47	10.03	-NA-	18.08
Europe ex UK Capped	GBP	4,317.22	46,719.85	74.74	3.17	-NA-	-NA-	-NA-	8.60	23.72	4.27	4.27	9.62	-NA-	20.31
Europe Liquid 40 ex UK Capped	GBP	3,739.21	36,366.00	39.41	3.20	-NA-	-NA-	-NA-	8.90	23.64	4.18	4.18	9.34	-NA-	20.65
Developed Europe Ex UK Dividend+ Net of Tax	GBP	3,677.21	54,037.71	58.56	-NA-	-NA-	-NA-	-NA-	10.06	27.64	5.36	5.36	10.53	-NA-	-NA-
UK	GBP	1,133.96	34,574.38	37.47	3.42	-NA-	-NA-	-2.35	12.36	28.95	6.73	6.73	10.13	-NA-	16.41
Netherlands	GBP	3,573.82	4,680.73	5.07	6.37	-NA-	-NA-	-2.62	-1.24	14.09	6.48	6.48	13.64	-NA-	24.49
France	GBP	7,653.90	24,634.85	26.70	3.23	-NA-	-NA-	7.53	13.71	42.47	8.39	8.39	13.03	-NA-	23.42
Austria	GBP	821.45	1,098.48	1.19	2.13	-NA-	-NA-	-15.49	2.56	18.11	3.54	3.54	0.24	-NA-	27.28
Sweden	GBP	8,741.85	6,319.75	6.85	2.17	-NA-	-NA-	13.12	20.82	34.04	3.28	3.28	17.94	-NA-	26.97
Germany	GBP	1,100.39	8,291.46	8.99	1.67	-NA-	-NA-	-0.28	11.97	23.51	0.30	0.30	1.10	-NA-	21.33
Switzerland	GBP	4,589.03	7,061.92	7.65	2.75	-NA-	-NA-	14.94	16.22	7.13	1.79	1.79	4.86	-NA-	13.67
Belgium	GBP	2,833.67	3,063.92	3.32	4.46	-NA-	-NA-	1.97	3.91	18.05	4.39	4.39	9.39	-NA-	14.70
Italy	GBP	1,721.30	461.97	0.50	4.13	-NA-	-NA-	-10.43	-6.64	33.92	11.60	11.60	20.54	-NA-	38.83
Finland	GBP	5,573.65	1,538.29	1.67	2.45	-NA-	-NA-	0.74	9.40	31.68	10.17	10.17	18.83	-NA-	27.64
Greece	GBP	467.79	76.48	0.08	0.00	-NA-	-NA-	-20.29	-1.97	68.21	8.08	8.08	33.85	-NA-	53.29
Norway	GBP	183.16	470.42	0.51	1.85	-NA-	-NA-	-25.67	-10.44	0.45	-10.67	-10.67	-2.32	-NA-	34.10
Spain	GBP	-NA-	-NA-	-NA-	-NA-	-NA-	-NA-	-NA-	-NA-	-NA-	-NA-	-NA-	-NA-	-NA-	-NA-
Developed EMEA	GBP	1,707.29	92,948.44	198.59	3.21	-NA-	-NA-	-NA-	-NA-	28.14	5.74	5.74	10.37	-NA-	-NA-
Israel	GBP	1,416.95	675.80	1.44	1.58	-NA-	-NA-	-NA-	-NA-	25.50	2.81	2.81	19.39	-NA-	-NA-

*** -20, -10, -5 & -3 Years Total Returns are annualised**

Square de Meeus 23 ■ B-1000 Brussels, Belgium ■ T +32 2739 1010 ■ F +32 2739 1020 ■ E info@epra.com ■ W www.epra.com

FTSE EPRA/NAREIT Developed Europe Index Series - Index Performance

Net Total Return Index Description	Curr	Close Value Apr-13	Free Float Mkt Cap Ccy (m) Apr-13	Free Float Mkt Cap (%) Weight Apr-13	Div Yld (%) Apr-13	Total Rtn (%) - 20 Yrs *	Total Rtn (%) - 10 Yrs *	Total Rtn (%) - 5 Yrs *	Total Rtn (%) - 3 Yrs *	Total Rtn (%) - 1 Yr	Total Rtn (%) QTD	Total Rtn (%) Apr-13	Total Rtn (%) YTD	10 Yrs Vlty (%)	36 M Vlty (%)
Europe	JPY	1,581.80	13,989,320.71	100.00	-NA-	-NA-	-NA-	-4.72	12.98	49.85	12.32	12.32	18.99	-NA-	25.74
Euro Zone	JPY	1,874.63	6,647,453.94	47.52	3.31	-NA-	-NA-	-4.56	10.42	53.54	12.85	12.85	19.02	-NA-	29.16
Europe ex UK	JPY	4,296.90	8,747,548.98	62.53	3.10	-NA-	9.78	-3.10	12.14	49.30	11.72	11.72	19.09	25.51	27.51
Europe Liquid 40	JPY	2,434.83	11,796,569.28	84.33	3.22	-NA-	-NA-	-4.73	13.53	50.44	12.60	12.60	18.65	-NA-	26.12
Europe Liquid 40 ex UK	JPY	3,791.32	7,491,019.61	53.55	3.15	-NA-	-NA-	-2.69	12.67	50.57	11.92	11.92	19.09	-NA-	27.74
Europe (UK Restricted)	JPY	1,274.22	11,826,423.87	84.54	3.18	-NA-	9.61	-3.29	13.82	51.23	12.56	12.56	19.57	25.44	26.14
Euro Zone Capped	JPY	3,282.76	4,732,648.04	33.83	3.50	-NA-	-NA-	-NA-	7.41	46.25	11.56	11.56	17.59	-NA-	28.92
Europe Liquid 40 Capped	JPY	2,330.15	10,455,103.72	92.21	3.27	-NA-	-NA-	-NA-	12.97	48.14	12.16	12.16	18.17	-NA-	25.85
Europe Capped	JPY	3,026.92	12,899,932.80	50.63	3.25	-NA-	-NA-	-NA-	12.52	48.38	12.00	12.00	18.69	-NA-	25.50
Europe ex UK Capped	JPY	3,967.90	7,083,127.76	74.74	3.17	-NA-	-NA-	-NA-	10.50	44.67	10.73	10.73	18.25	-NA-	27.09
Europe Liquid 40 ex UK Capped	JPY	3,436.66	5,513,396.58	39.41	3.20	-NA-	-NA-	-NA-	10.81	44.57	10.63	10.63	17.94	-NA-	27.30
Developed Europe Ex UK Dividend+ Net of Tax	JPY	2,806.85	8,192,578.67	58.56	-NA-	-NA-	-NA-	-NA-	11.99	49.25	11.89	11.89	19.23	-NA-	-NA-
UK	JPY	1,042.20	5,241,771.73	37.47	3.42	-NA-	-NA-	-8.25	14.33	50.78	13.35	13.35	18.80	-NA-	24.31
Netherlands	JPY	3,284.65	709,639.20	5.07	6.37	-NA-	-NA-	-8.50	0.49	33.40	13.08	13.08	22.58	-NA-	31.58
France	JPY	7,034.60	3,734,852.96	26.70	3.23	-NA-	-NA-	1.03	15.71	66.59	15.10	15.10	21.93	-NA-	30.31
Austria	JPY	754.98	166,539.07	1.19	2.13	-NA-	-NA-	-20.60	4.36	38.11	9.96	9.96	8.12	-NA-	34.28
Sweden	JPY	8,034.51	958,128.36	6.85	2.17	-NA-	-NA-	6.29	22.94	56.74	9.68	9.68	27.23	-NA-	31.58
Germany	JPY	1,011.35	1,257,056.13	8.99	1.67	-NA-	-NA-	-6.30	13.93	44.42	6.52	6.52	9.06	-NA-	27.23
Switzerland	JPY	4,217.71	1,070,646.86	7.65	2.75	-NA-	-NA-	8.00	18.26	25.27	8.09	8.09	13.11	-NA-	18.61
Belgium	JPY	2,604.38	464,515.79	3.32	4.46	-NA-	-NA-	-4.18	5.74	38.03	10.85	10.85	18.00	-NA-	22.02
Italy	JPY	1,582.03	70,038.22	0.50	4.13	-NA-	-NA-	-15.83	-5.01	56.59	18.51	18.51	30.03	-NA-	46.53
Finland	JPY	5,122.66	233,217.84	1.67	2.45	-NA-	-NA-	-5.34	11.32	53.98	17.00	17.00	28.19	-NA-	33.99
Greece	JPY	429.94	11,594.72	0.08	0.00	-NA-	-NA-	-25.10	-0.25	96.69	14.78	14.78	44.39	-NA-	59.39
Norway	JPY	168.34	71,319.81	0.51	1.85	-NA-	-NA-	-30.15	-8.87	17.45	-5.14	-5.14	5.37	-NA-	39.15
Spain	JPY	-NA-	-NA-	-NA-	-NA-	-NA-	-NA-	-NA-	-NA-	-NA-	-NA-	-NA-	-NA-	-NA-	-NA-
Developed EMEA	JPY	1,569.15	14,091,777.42	30108.25	3.21	-NA-	-NA-	-NA-	-NA-	49.83	12.29	12.29	19.05	-NA-	-NA-
Israel	JPY	1,302.30	102,456.71	218.91	1.58	-NA-	-NA-	-NA-	-NA-	46.75	9.18	9.18	28.79	-NA-	-NA-

*** -20, -10, -5 & -3 Years Total Returns are annualised**

Square de Meeus 23 ■ B-1000 Brussels, Belgium ■ T +32 2739 1010 ■ F +32 2739 1020 ■ E info@epra.com ■ W www.epra.com

FTSE EPRA/NAREIT Developed Europe Index Series - Index Performance

Net Total Return Index Description	Curr	Close Value Apr-13	Free Float Mkt Cap Ccy (m) Apr-13	Free Float Mkt Cap (%) Weight Apr-13	Div Yld (%) Apr-13	Total Rtn (%) - 20 Yrs *	Total Rtn (%) - 10 Yrs *	Total Rtn (%) - 5 Yrs *	Total Rtn (%) - 3 Yrs *	Total Rtn (%) - 1 Yr	Total Rtn (%) QTD	Total Rtn (%) Apr-13	Total Rtn (%) YTD	10 Yrs Vlty (%)	36 M Vlty (%)
Europe	AUD	1,047.75	138,347.93	127.01	3.22	-NA-	-NA-	-NA-	7.66	23.18	8.88	8.88	5.63	-NA-	14.72
Euro Zone	AUD	1,241.71	65,740.26	60.35	3.31	-NA-	-NA-	-NA-	5.22	26.22	9.39	9.39	5.66	-NA-	18.47
Europe ex UK	AUD	2,846.16	86,509.23	79.42	3.10	-NA-	-NA-	-NA-	6.86	22.73	8.30	8.30	5.73	-NA-	16.63
Europe Liquid 40	AUD	1,612.77	116,662.63	107.10	3.22	-NA-	-NA-	-NA-	8.19	23.67	9.15	9.15	5.34	-NA-	15.17
Europe Liquid 40 ex UK	AUD	2,511.28	74,082.73	68.01	3.15	-NA-	-NA-	-NA-	7.37	23.77	8.49	8.49	5.72	-NA-	16.92
Europe (UK Restricted)	AUD	844.02	116,957.88	107.37	3.18	-NA-	-NA-	-NA-	8.46	24.32	9.12	9.12	6.15	-NA-	15.23
Euro Zone Capped	AUD	2,174.42	46,803.71	0.00	3.50	-NA-	-NA-	-NA-	2.36	20.22	8.14	8.14	4.39	-NA-	18.44
Europe Capped	AUD	1,543.44	103,396.16	84.71	3.27	-NA-	-NA-	-NA-	7.66	21.77	8.72	8.72	4.90	-NA-	14.97
Europe ex UK Capped	AUD	2,004.96	127,574.39	77.01	3.25	-NA-	-NA-	-NA-	7.23	21.97	8.57	8.57	5.37	-NA-	14.51
Europe Liquid 40 Capped	AUD	2,628.24	70,048.87	73.59	3.17	-NA-	-NA-	-NA-	5.30	18.92	7.34	7.34	4.98	-NA-	16.32
Europe Liquid 40 ex UK Capped	AUD	2,276.36	54,524.95	7.70	3.20	-NA-	-NA-	-NA-	5.60	18.84	7.24	7.24	4.71	-NA-	16.61
Developed Europe Ex UK Dividend+ Net of Tax	AUD	2,344.63	81,020.83	58.56	-NA-	-NA-	-NA-	-NA-	6.73	22.69	8.46	8.46	5.85	-NA-	-NA-
UK	AUD	690.33	51,838.71	47.59	3.42	-NA-	-NA-	-NA-	8.96	23.95	9.88	9.88	5.46	-NA-	14.29
Netherlands	AUD	2,175.67	7,018.00	6.44	6.37	-NA-	-NA-	-NA-	-4.23	9.66	9.62	9.62	8.82	-NA-	21.03
France	AUD	4,659.55	36,935.97	33.91	3.23	-NA-	-NA-	-NA-	10.27	36.95	11.58	11.58	8.24	-NA-	19.62
Austria	AUD	500.08	1,646.99	1.51	2.13	-NA-	-NA-	-NA-	-0.55	13.53	6.59	6.59	-4.01	-NA-	24.05
Sweden	AUD	5,321.87	9,475.45	8.70	2.17	-NA-	-NA-	-NA-	17.16	28.85	6.32	6.32	12.95	-NA-	20.89
Germany	AUD	669.90	12,431.71	11.41	1.67	-NA-	-NA-	-NA-	8.57	18.72	3.25	3.25	-3.18	-NA-	18.72
Switzerland	AUD	2,793.71	10,588.20	9.72	2.75	-NA-	-NA-	-NA-	12.70	2.98	4.78	4.78	0.42	-NA-	12.50
Belgium	AUD	1,725.08	4,593.85	4.22	4.46	-NA-	-NA-	-NA-	0.76	13.47	7.46	7.46	4.76	-NA-	13.43
Italy	AUD	1,047.90	692.65	0.64	4.13	-NA-	-NA-	-NA-	-9.47	28.72	14.88	14.88	15.43	-NA-	36.90
Finland	AUD	3,393.13	2,306.42	2.12	2.45	-NA-	-NA-	-NA-	6.09	26.58	13.41	13.41	13.80	-NA-	22.72
Greece	AUD	284.78	114.67	0.11	0.00	-NA-	-NA-	-NA-	-4.94	61.69	11.26	11.26	28.18	-NA-	49.74
Norway	AUD	111.51	705.32	0.65	1.85	-NA-	-NA-	-NA-	-13.16	-3.45	-8.04	-8.04	-6.46	-NA-	28.35
Spain	AUD	-NA-	-NA-	-NA-	-NA-	-NA-	-NA-	-NA-	-NA-	-NA-	-NA-	-NA-	-NA-	-NA-	-NA-
Developed EMEA	AUD	1,039.37	139,361.18	297.76	3.21	-NA-	-NA-	-NA-	-NA-	23.17	8.85	8.85	5.69	-NA-	-NA-
Israel	AUD	862.61	1,013.25	2.16	1.58	-NA-	-NA-	-NA-	-NA-	20.63	5.84	5.84	14.33	-NA-	-NA-

*** -20, -10, -5 & -3 Years Total Returns are annualised**

Square de Meeus 23 ■ B-1000 Brussels, Belgium ■ T +32 2739 1010 ■ F +32 2739 1020 ■ E info@epra.com ■ W www.epra.com

FTSE EPRA/NAREIT Developed Europe Index Series - Index Performance

Net Total Return Index Description	Curr	Close Value Apr-13	Free Float Mkt Cap Ccy (m) Apr-13	Free Float Mkt Cap (%) Weight Apr-13	Div Yld (%) Apr-13	Total Rtn (%) - 20 Yrs *	Total Rtn (%) - 10 Yrs *	Total Rtn (%) - 5 Yrs *	Total Rtn (%) - 3 Yrs *	Total Rtn (%) - 1 Yr	Total Rtn (%) QTD	Total Rtn (%) Apr-13	Total Rtn (%) YTD	10 Yrs Vlty (%)	36 M Vlty (%)
Switzerland	CHF	2,584.57	10,210.22	7.65	2.75	-NA-	-NA-	7.05	11.21	5.09	2.35	2.35	1.90	-NA-	8.84
Sweden	SEK	6,434.15	63,670.14	6.85	2.17	-NA-	-NA-	9.47	17.00	23.70	5.39	5.39	12.37	-NA-	20.36
Norway	NKK	164.00	4,215.09	0.51	1.85	-NA-	-NA-	-27.46	-10.70	-3.25	-9.62	-9.62	-3.25	-NA-	28.92

*** -20, -10, -5 & -3 Years Total Returns are annualised**

Square de Meeus 23 ■ B-1000 Brussels, Belgium ■ T +32 2739 1010 ■ F +32 2739 1020 ■ E info@epra.com ■ W www.epra.com

FTSE EPRA/NAREIT Developed Europe Index Series - Index Performance

Price Return Index Description	Curr	Close Value Apr-13	Free Float Mkt Cap Ccy (m) Apr-13	Free Float Mkt Cap (%) Weight Apr-13	Div Yld (%) Apr-13	Total Rtn (%) - 20 Yrs *	Total Rtn (%) - 10 Yrs *	Total Rtn (%) - 5 Yrs *	Total Rtn (%) - 3 Yrs *	Total Rtn (%) - 1 Yr	Total Rtn (%) QTD	Total Rtn (%) Apr-13	Total Rtn (%) YTD	10 Yrs Vlty (%)	36 M Vlty (%)
Europe	EUR	1,553.33	108,930.29	100.00	0.00	4.38	4.81	-3.99	7.81	18.70	4.52	4.52	4.03	18.63	14.76
Euro Zone	EUR	1,791.57	51,761.56	47.52	0.00	4.25	5.10	-3.98	5.11	21.11	4.83	4.83	4.29	18.79	18.06
Europe ex UK	EUR	2,063.79	68,114.32	62.53	0.00	5.78	6.45	-2.26	7.06	18.38	3.62	3.62	4.04	18.14	16.52
Europe Liquid 40	EUR	1,488.80	91,856.05	84.33	0.00	4.16	4.86	-3.94	8.26	19.14	4.75	4.75	3.69	19.13	15.31
Europe Liquid 40 ex UK	EUR	2,213.40	58,330.13	53.55	0.00	6.15	7.37	-1.74	7.42	19.30	3.76	3.76	3.99	18.40	16.90
Europe ex UK Dividend+	EUR	2,206.46	63,792.95	58.56	0.00	-NA-	7.07	-1.26	6.67	18.14	3.69	3.69	4.07	17.95	16.49
Europe (UK Restricted)	EUR	1,551.44	92,088.52	84.54	0.00	-NA-	5.36	-3.45	7.55	18.57	4.24	4.24	4.04	18.24	15.19
Euro Zone Capped	EUR	1,537.74	36,851.59	33.83	0.00	-NA-	-NA-	-6.61	1.80	15.12	3.14	3.14	2.52	-NA-	17.44
Europe Capped	EUR	1,502.19	100,447.58	92.21	0.00	-NA-	-NA-	-4.55	7.29	17.51	4.14	4.14	3.64	-NA-	14.46
Europe ex UK Capped	EUR	1,898.91	55,154.01	50.63	0.00	-NA-	-NA-	-3.70	5.41	14.63	2.38	2.38	2.94	-NA-	15.98
Europe Liquid 40 Capped	EUR	1,409.87	81,410.49	74.74	0.00	-NA-	-NA-	-4.73	7.45	17.27	4.20	4.20	3.07	-NA-	14.93
Europe Liquid 40 ex UK Capped	EUR	1,975.09	42,931.03	39.41	0.00	-NA-	-NA-	-3.69	5.24	14.53	2.20	2.20	2.56	-NA-	16.28
Developed Europe Ex UK Dividend+ Net of Tax	EUR	2,206.46	63,792.95	58.56	0.00	-NA-	-NA-	-NA-	6.67	18.14	3.69	3.69	4.07	-NA-	-NA-
UK	EUR	1,001.66	40,815.97	37.47	0.00	2.21	1.52	-7.77	8.98	19.24	6.07	6.07	3.97	23.27	15.15
Netherlands	EUR	1,183.95	5,525.73	5.07	0.00	0.77	1.08	-10.17	-6.39	1.98	1.68	1.68	4.07	18.86	20.59
France	EUR	3,510.11	29,082.09	26.70	0.00	8.18	12.26	1.86	9.94	30.92	7.02	7.02	7.04	20.24	19.74
Austria	EUR	492.81	1,296.79	1.19	0.00	-NA-	-8.28	-17.59	2.01	10.02	2.82	2.82	-4.54	36.20	23.00
Sweden	EUR	3,908.38	7,460.63	6.85	0.00	10.42	14.44	8.13	18.80	26.11	2.34	2.34	10.42	26.88	23.27
Germany	EUR	544.58	9,788.29	8.99	0.00	-1.47	-0.11	-4.70	10.44	16.77	0.13	0.13	-3.20	27.80	18.31
Switzerland	EUR	2,465.15	8,336.78	7.65	0.00	8.65	9.91	10.08	13.78	0.27	-1.16	-1.16	-2.34	13.57	11.91
Belgium	EUR	1,008.72	3,617.03	3.32	0.00	0.63	-0.41	-4.87	-0.52	8.17	3.08	3.08	3.61	13.16	9.79
Italy	EUR	900.89	545.36	0.50	0.00	0.10	-4.25	-14.23	-8.73	21.73	11.41	11.41	15.42	32.92	36.48
Finland	EUR	2,537.79	1,815.99	1.67	0.00	6.39	7.37	-3.05	7.54	23.44	9.99	9.99	10.85	28.04	23.02
Greece	EUR	322.91	90.28	0.08	0.00	-NA-	-NA-	-24.36	-5.20	61.86	7.90	7.90	28.16	-NA-	51.00
Norway	EUR	115.22	555.34	0.51	0.00	-6.97	-17.90	-28.03	-10.92	-4.93	-12.27	-12.27	-7.99	-NA-	30.66
Spain	EUR	-NA-	-NA-	-NA-	0.00	-NA-	-NA-	-NA-	-NA-	-NA-	-NA-	-NA-	-NA-	-NA-	-NA-
Developed EMEA	EUR	1,327.51	109,728.09	2233.05	0.00	-NA-	-NA-	-NA-	-NA-	18.71	4.49	4.49	4.09	-NA-	-NA-
Israel	EUR	991.90	797.80	16.24	0.00	-NA-	-NA-	-NA-	-NA-	18.85	1.02	1.02	12.51	-NA-	-NA-

*** -20, -10, -5 & -3 Years Total Returns are annualised**

Square de Meeus 23 ■ B-1000 Brussels, Belgium ■ T +32 2739 1010 ■ F +32 2739 1020 ■ E info@epra.com ■ W www.epra.com

FTSE EPRA/NAREIT Developed Europe Index Series - Index Performance

Price Return Index Description	Curr	Close Value Apr-13	Free Float Mkt Cap Ccy (m) Apr-13	Free Float Mkt Cap (%) Weight Apr-13	Div Yld (%) Apr-13	Total Rtn (%) - 20 Yrs *	Total Rtn (%) - 10 Yrs *	Total Rtn (%) - 5 Yrs *	Total Rtn (%) - 3 Yrs *	Total Rtn (%) - 1 Yr	Total Rtn (%) QTD	Total Rtn (%) Apr-13	Total Rtn (%) YTD	10 Yrs Vlty (%)	36 M Vlty (%)
Europe	USD	2,033.71	143,612.78	100.00	0.00	4.75	6.57	-7.13	7.50	18.24	7.31	7.31	4.03	23.65	24.17
Euro Zone	USD	2,345.62	68,242.01	47.52	0.00	4.62	6.86	-7.12	4.80	20.64	7.63	7.63	4.29	24.71	27.84
Europe ex UK	USD	2,702.03	89,801.34	62.53	0.00	6.15	8.24	-5.46	6.75	17.91	6.39	6.39	4.04	24.04	26.30
Europe Liquid 40	USD	1,559.32	121,102.24	84.33	0.00	-NA-	6.75	-7.09	7.95	18.68	7.55	7.55	3.69	24.20	24.64
Europe Liquid 40 ex UK	USD	2,318.26	76,901.96	53.55	0.00	-NA-	9.31	-4.96	7.11	18.84	6.53	6.53	3.99	24.26	26.60
Europe ex UK Dividend+	USD	2,402.81	84,104.08	58.56	0.00	-NA-	9.00	-4.49	6.36	17.68	6.46	6.46	4.07	24.03	26.27
Europe (UK Restricted)	USD	943.14	121,408.72	84.54	0.00	-NA-	7.27	-6.60	7.25	18.11	7.03	7.03	4.04	23.72	24.76
Euro Zone Capped	USD	2,013.33	48,584.83	33.83	0.00	-NA-	-NA-	-9.67	1.51	14.68	5.89	5.89	2.52	-NA-	27.08
Europe Capped	USD	1,966.91	132,429.25	92.21	0.00	-NA-	-NA-	-7.68	6.99	17.05	6.92	6.92	3.64	-NA-	23.79
Europe ex UK Capped	USD	2,486.46	72,714.59	50.63	0.00	-NA-	-NA-	-6.85	5.11	14.18	5.11	5.11	2.94	-NA-	25.66
Europe Liquid 40 Capped	USD	1,476.96	107,330.91	74.74	0.00	-NA-	-NA-	-7.85	7.14	16.81	6.98	6.98	3.07	-NA-	24.14
Europe Liquid 40 ex UK Capped	USD	2,069.32	56,599.90	39.41	0.00	-NA-	-NA-	-6.84	4.94	14.09	4.93	4.93	2.56	-NA-	25.83
Developed Europe Ex UK Dividend+ Net of Tax	USD	2,402.81	84,104.08	58.56	0.00	-NA-	-NA-	-NA-	6.36	17.68	6.46	6.46	4.07	-NA-	-NA-
UK	USD	1,317.54	53,811.43	37.47	0.00	2.60	3.23	-10.79	8.67	18.77	8.90	8.90	3.97	26.39	22.36
Netherlands	USD	1,550.11	7,285.08	5.07	0.00	1.12	2.77	-13.11	-6.66	1.59	4.39	4.39	4.07	24.64	30.16
France	USD	4,595.67	38,341.58	26.70	0.00	8.57	14.15	-1.47	9.63	30.41	9.88	9.88	7.04	26.04	29.32
Austria	USD	741.11	1,709.67	1.19	0.00	-NA-	-6.74	-20.29	1.72	9.59	5.56	5.56	-4.54	39.72	32.20
Sweden	USD	5,140.92	9,836.04	6.85	0.00	10.84	16.36	4.60	18.46	25.62	5.08	5.08	10.42	31.74	31.34
Germany	USD	713.01	12,904.80	8.99	0.00	-1.12	1.57	-7.82	10.13	16.31	2.81	2.81	-3.20	33.77	25.81
Switzerland	USD	3,242.55	10,991.14	7.65	0.00	9.06	11.75	6.48	13.45	-0.12	1.48	1.48	-2.34	18.53	17.80
Belgium	USD	1,320.69	4,768.67	3.32	0.00	0.99	1.27	-7.99	-0.80	7.75	5.84	5.84	3.61	17.99	20.04
Italy	USD	1,179.50	719.00	0.50	0.00	0.45	-2.64	-17.04	-8.99	21.26	14.39	14.39	15.42	37.57	44.52
Finland	USD	3,322.66	2,394.19	1.67	0.00	6.77	9.17	-6.22	7.24	22.95	12.92	12.92	10.85	32.77	32.20
Greece	USD	346.38	119.03	0.08	0.00	-NA-	-NA-	-26.83	-5.46	61.23	10.78	10.78	28.17	-NA-	57.38
Norway	USD	151.55	732.16	0.51	0.00	-6.62	-15.54	-30.39	-11.17	-5.30	-9.93	-9.93	-7.99	-NA-	38.87
Spain	USD	-NA-	-NA-	-NA-	0.00	-NA-	-NA-	-NA-	-NA-	-NA-	-NA-	-NA-	-NA-	-NA-	-NA-
Developed EMEA	USD	1,380.10	144,664.59	2944.04	0.00	-NA-	-NA-	-NA-	-NA-	18.24	7.29	7.29	4.09	-NA-	-NA-
Israel	USD	1,304.71	1,051.81	21.41	0.00	-NA-	-NA-	-NA-	-NA-	18.39	3.72	3.72	12.51	-NA-	-NA-

*** -20, -10, -5 & -3 Years Total Returns are annualised**

Square de Meeus 23 ■ B-1000 Brussels, Belgium ■ T +32 2739 1010 ■ F +32 2739 1020 ■ E info@epra.com ■ W www.epra.com

FTSE EPRA/NAREIT Developed Europe Index Series - Index Performance

Price Return Index Description	Curr	Close Value Apr-13	Free Float Mkt Cap Ccy (m) Apr-13	Free Float Mkt Cap (%) Weight Apr-13	Div Yld (%) Apr-13	Total Rtn (%) - 20 Yrs *	Total Rtn (%) - 10 Yrs *	Total Rtn (%) - 5 Yrs *	Total Rtn (%) - 3 Yrs *	Total Rtn (%) - 1 Yr	Total Rtn (%) QTD	Total Rtn (%) Apr-13	Total Rtn (%) YTD	10 Yrs Vlty (%)	36 M Vlty (%)
Europe	GBP	2,105.85	92,272.65	100.00	0.00	4.85	6.85	-2.54	6.90	23.36	4.70	4.70	8.65	20.37	18.56
Euro Zone	GBP	2,428.82	43,846.17	47.52	0.00	4.74	7.15	-2.54	4.22	25.86	5.00	5.00	8.92	21.91	22.71
Europe ex UK	GBP	2,797.88	57,698.26	62.53	0.00	6.24	8.53	-0.79	6.16	23.02	3.79	3.79	8.66	21.43	21.18
Europe Liquid 40	GBP	1,614.63	77,809.40	84.33	0.00	-NA-	7.04	-2.50	7.35	23.82	4.92	4.92	8.29	20.87	19.03
Europe Liquid 40 ex UK	GBP	2,400.49	49,410.28	53.55	0.00	-NA-	9.60	-0.27	6.51	23.99	3.93	3.93	8.60	21.60	21.50
Europe ex UK Dividend+	GBP	2,767.22	54,037.71	58.56	0.00	-NA-	9.15	0.23	5.77	22.78	3.86	3.86	8.69	21.41	21.17
Europe (UK Restricted)	GBP	976.59	78,006.32	84.54	0.00	-NA-	7.56	-1.99	6.65	23.23	4.42	4.42	8.65	20.58	19.30
Euro Zone Capped	GBP	2,084.75	31,216.24	33.83	0.00	-NA-	-NA-	-5.21	0.94	19.65	3.31	3.31	7.07	-NA-	22.14
Europe Capped	GBP	2,036.68	85,087.11	92.21	0.00	-NA-	-NA-	-3.12	6.39	22.12	4.31	4.31	8.25	-NA-	18.19
Europe ex UK Capped	GBP	2,574.66	46,719.85	50.63	0.00	-NA-	-NA-	-2.25	4.53	19.13	2.55	2.55	7.50	-NA-	20.67
Europe Liquid 40 Capped	GBP	1,529.35	68,961.18	74.74	0.00	-NA-	-NA-	-3.30	6.55	21.87	4.37	4.37	7.64	-NA-	18.55
Europe Liquid 40 ex UK Capped	GBP	2,142.72	36,366.00	39.41	0.00	-NA-	-NA-	-2.24	4.36	19.03	2.37	2.37	7.11	-NA-	20.91
Developed Europe Ex UK Dividend+ Net of Tax	GBP	2,767.22	54,037.71	58.56	0.00	-NA-	-NA-	-NA-	5.77	22.78	3.86	3.86	8.69	-NA-	-NA-
UK	GBP	1,371.23	34,574.38	37.47	0.00	2.74	3.50	-6.38	8.06	23.92	6.25	6.25	8.58	22.73	16.34
Netherlands	GBP	1,605.09	4,680.73	5.07	0.00	1.17	3.05	-8.82	-7.17	5.99	1.85	1.85	8.69	22.17	25.55
France	GBP	4,758.68	24,634.85	26.70	0.00	8.61	14.45	3.39	9.03	36.06	7.20	7.20	11.79	23.39	24.08
Austria	GBP	767.40	1,098.48	1.19	0.00	-NA-	-6.49	-16.35	1.15	14.34	2.99	2.99	-0.30	36.84	27.46
Sweden	GBP	5,323.28	6,319.75	6.85	0.00	10.89	16.67	9.76	17.80	31.06	2.51	2.51	15.32	31.14	27.34
Germany	GBP	738.30	8,291.46	8.99	0.00	-1.08	1.84	-3.27	9.52	21.35	0.30	0.30	1.10	33.17	21.43
Switzerland	GBP	3,357.57	7,061.92	7.65	0.00	9.11	12.05	11.74	12.82	4.21	-0.99	-0.99	2.00	17.19	13.54
Belgium	GBP	1,367.54	3,063.92	3.32	0.00	1.03	1.54	-3.44	-1.35	12.42	3.26	3.26	8.21	16.09	15.45
Italy	GBP	1,221.34	461.97	0.50	0.00	0.49	-2.38	-12.94	-9.50	26.51	11.60	11.60	20.54	34.77	39.85
Finland	GBP	3,440.52	1,538.29	1.67	0.00	6.81	9.46	-1.59	6.64	28.28	10.17	10.17	15.77	30.67	27.61
Greece	GBP	358.67	76.48	0.08	0.00	-NA-	-NA-	-23.22	-5.99	68.21	8.08	8.08	33.85	-NA-	53.53
Norway	GBP	156.93	470.42	0.51	0.00	-6.58	-15.96	-26.95	-11.67	-1.20	-12.13	-12.13	-3.91	-NA-	34.30
Spain	GBP	-NA-	-NA-	-NA-	0.00	-NA-	-NA-	-NA-	-NA-	-NA-	-NA-	-NA-	-NA-	-NA-	-NA-
Developed EMEA	GBP	1,429.06	92,948.44	1891.57	0.00	-NA-	-NA-	-NA-	-NA-	23.37	4.67	4.67	8.71	-NA-	-NA-
Israel	GBP	1,350.99	675.80	13.75	0.00	-NA-	-NA-	-NA-	-NA-	23.52	1.19	1.19	17.51	-NA-	-NA-

*** -20, -10, -5 & -3 Years Total Returns are annualised**

Square de Meeus 23 ■ B-1000 Brussels, Belgium ■ T +32 2739 1010 ■ F +32 2739 1020 ■ E info@epra.com ■ W www.epra.com

FTSE EPRA/NAREIT Developed Europe Index Series - Index Performance

Price Return Index Description	Curr	Close Value Apr-13	Free Float Mkt Cap Ccy (m) Apr-13	Free Float Mkt Cap (%) Weight Apr-13	Div Yld (%) Apr-13	Total Rtn (%) - 20 Yrs *	Total Rtn (%) - 10 Yrs *	Total Rtn (%) - 5 Yrs *	Total Rtn (%) - 3 Yrs *	Total Rtn (%) - 1 Yr	Total Rtn (%) QTD	Total Rtn (%) Apr-13	Total Rtn (%) YTD	10 Yrs Vlty (%)	36 M Vlty (%)
Europe	JPY	1,935.46	13,989,320.71	100.00	0.00	4.06	4.44	-8.43	8.78	44.25	11.18	11.18	17.20	25.31	25.95
Euro Zone	JPY	2,232.29	6,647,453.94	47.52	0.00	3.93	4.72	-8.42	6.05	47.17	11.51	11.51	17.50	26.10	29.78
Europe ex UK	JPY	2,571.49	8,747,548.98	62.53	0.00	5.45	6.07	-6.78	8.02	43.85	10.22	10.22	17.21	25.33	27.98
Europe Liquid 40	JPY	1,483.99	11,796,569.28	84.33	0.00	-NA-	4.61	-8.38	9.23	44.79	11.42	11.42	16.81	25.92	26.32
Europe Liquid 40 ex UK	JPY	2,206.26	7,491,019.61	53.55	0.00	-NA-	7.12	-6.29	8.38	44.98	10.37	10.37	17.15	25.64	28.22
Europe ex UK Dividend+	JPY	2,112.25	8,192,578.67	58.56	0.00	-NA-	5.98	-5.83	7.63	43.57	10.30	10.30	17.25	25.29	27.88
Europe (UK Restricted)	JPY	897.57	11,826,423.87	84.54	0.00	-NA-	5.12	-7.91	8.52	44.09	10.89	10.89	17.21	25.37	26.52
Euro Zone Capped	JPY	1,916.07	4,732,648.04	33.83	0.00	-NA-	-NA-	-10.93	2.72	39.90	9.71	9.71	15.50	-NA-	29.15
Europe Capped	JPY	1,871.88	12,899,932.80	92.21	0.00	-NA-	-NA-	-8.97	8.26	42.80	10.78	10.78	16.76	-NA-	25.59
Europe ex UK Capped	JPY	2,366.33	7,083,127.76	50.63	0.00	-NA-	-NA-	-8.15	6.36	39.30	8.90	8.90	15.96	-NA-	27.36
Europe Liquid 40 Capped	JPY	1,405.60	10,455,103.72	74.74	0.00	-NA-	-NA-	-9.14	8.42	42.51	10.84	10.84	16.11	-NA-	25.84
Europe Liquid 40 ex UK Capped	JPY	1,969.34	5,513,396.58	39.41	0.00	-NA-	-NA-	-8.14	6.19	39.18	8.72	8.72	15.54	-NA-	27.48
Developed Europe Ex UK Dividend+ Net of Tax	JPY	2,112.25	8,192,578.67	58.56	0.00	-NA-	-NA-	-NA-	7.63	43.57	10.30	10.30	17.25	-NA-	-NA-
UK	JPY	1,253.89	5,241,771.73	37.47	0.00	1.92	1.16	-12.03	9.96	44.90	12.83	12.83	17.13	28.31	24.22
Netherlands	JPY	1,475.22	709,639.20	5.07	0.00	0.45	0.72	-14.33	-5.54	23.93	8.16	8.16	17.24	26.26	32.16
France	JPY	4,373.64	3,734,852.96	26.70	0.00	7.85	11.86	-2.85	10.94	59.10	13.84	13.84	20.59	26.99	31.11
Austria	JPY	705.31	166,539.07	1.19	0.00	-NA-	-8.60	-21.40	2.93	33.70	9.37	9.37	7.54	41.16	34.44
Sweden	JPY	4,892.55	958,128.36	6.85	0.00	10.11	14.03	3.13	19.87	53.25	8.86	8.86	24.40	32.10	31.80
Germany	JPY	678.56	1,257,056.13	8.99	0.00	-1.77	-0.47	-9.11	11.44	41.90	6.52	6.52	9.06	33.91	27.38
Switzerland	JPY	3,085.90	1,070,646.86	7.65	0.00	8.34	9.52	4.99	14.81	21.85	5.14	5.14	10.03	18.99	18.30
Belgium	JPY	1,256.88	464,515.79	3.32	0.00	0.32	-0.76	-9.27	0.38	31.46	9.65	9.65	16.73	19.96	23.04
Italy	JPY	1,122.51	70,038.22	0.50	0.00	-0.21	-4.59	-18.20	-7.91	47.93	18.51	18.51	30.03	39.12	47.57
Finland	JPY	3,162.14	233,217.84	1.67	0.00	6.06	6.99	-7.53	8.51	50.00	17.00	17.00	24.88	33.46	33.91
Greece	JPY	329.64	11,594.72	0.08	0.00	-NA-	-NA-	-27.85	-4.34	96.70	14.78	14.78	44.38	-NA-	59.56
Norway	JPY	144.23	71,319.81	0.51	0.00	-7.24	-17.23	-31.36	-10.11	15.53	-6.69	-6.69	3.65	-NA-	39.29
Spain	JPY	-NA-	-NA-	-NA-	0.00	-NA-	-NA-	-NA-	-NA-	-NA-	-NA-	-NA-	-NA-	-NA-	-NA-
Developed EMEA	JPY	1,313.43	14,091,777.42	286778.52	0.00	-NA-	-NA-	-NA-	-NA-	44.25	11.15	11.15	17.26	-NA-	-NA-
Israel	JPY	1,241.67	102,456.71	2085.07	0.00	-NA-	-NA-	-NA-	-NA-	44.43	7.46	7.46	26.76	-NA-	-NA-

*** -20, -10, -5 & -3 Years Total Returns are annualised**

Square de Meeus 23 ■ B-1000 Brussels, Belgium ■ T +32 2739 1010 ■ F +32 2739 1020 ■ E info@epra.com ■ W www.epra.com

FTSE EPRA/NAREIT Developed Europe Index Series - Index Performance

Price Return Index Description	Curr	Close Value Apr-13	Free Float Mkt Cap Ccy (m) Apr-13	Free Float Mkt Cap (%) Weight Apr-13	Div Yld (%) Apr-13	Total Rtn (%) - 20 Yrs *	Total Rtn (%) - 10 Yrs *	Total Rtn (%) - 5 Yrs *	Total Rtn (%) - 3 Yrs *	Total Rtn (%) - 1 Yr	Total Rtn (%) QTD	Total Rtn (%) Apr-13	Total Rtn (%) YTD	10 Yrs Vlty (%)	36 M Vlty (%)
Europe	AUD	1,282.00	138,347.93	127.01	0.00	-NA-	-NA-	-NA-	3.66	18.58	7.78	7.78	4.04	-NA-	14.71
Euro Zone	AUD	1,478.62	65,740.26	60.35	0.00	-NA-	-NA-	-NA-	1.06	20.98	8.09	8.09	4.31	-NA-	18.85
Europe ex UK	AUD	1,703.30	86,509.23	79.42	0.00	-NA-	-NA-	-NA-	2.94	18.25	6.85	6.85	4.06	-NA-	16.88
Europe Liquid 40	AUD	982.96	116,662.63	107.10	0.00	-NA-	-NA-	-NA-	4.09	19.02	8.01	8.01	3.70	-NA-	15.13
Europe Liquid 40 ex UK	AUD	1,461.37	74,082.73	68.01	0.00	-NA-	-NA-	-NA-	3.29	19.18	6.99	6.99	4.00	-NA-	17.16
Europe ex UK Dividend+	AUD	1,764.41	81,020.83	74.38	0.00	-NA-	-NA-	-NA-	2.57	18.02	6.92	6.92	4.09	-NA-	16.96
Europe (UK Restricted)	AUD	594.53	116,957.88	107.37	0.00	-NA-	-NA-	-NA-	3.42	18.45	7.49	7.49	4.05	-NA-	15.29
Euro Zone Capped	AUD	1,269.16	46,803.71	42.97	0.00	-NA-	-NA-	-NA-	-2.11	15.01	6.35	6.35	2.53	-NA-	18.59
Europe Capped	AUD	1,239.89	127,574.39	117.12	0.00	-NA-	-NA-	-NA-	3.17	17.38	7.38	7.38	3.66	-NA-	14.43
Europe ex UK Capped	AUD	1,567.40	70,048.87	64.31	0.00	-NA-	-NA-	-NA-	1.36	14.51	5.57	5.57	2.95	-NA-	16.49
Europe Liquid 40 Capped	AUD	931.04	103,396.16	94.92	0.00	-NA-	-NA-	-NA-	3.32	17.15	7.44	7.44	3.08	-NA-	14.77
Europe Liquid 40 ex UK Capped	AUD	1,304.45	54,524.95	50.05	0.00	-NA-	-NA-	-NA-	1.19	14.41	5.39	5.39	2.57	-NA-	16.69
Developed Europe Ex UK Dividend+ Net of Tax	AUD	1,764.41	81,020.83	58.56	0.00	-NA-	-NA-	-NA-	2.57	18.02	6.92	6.92	4.09	-NA-	-NA-
UK	AUD	830.55	51,838.71	47.59	0.00	-NA-	-NA-	-NA-	4.79	19.12	9.38	9.38	3.98	-NA-	14.17
Netherlands	AUD	977.15	7,018.00	6.44	0.00	-NA-	-NA-	-NA-	-9.99	1.88	4.84	4.84	4.08	-NA-	21.90
France	AUD	2,897.00	36,935.97	33.91	0.00	-NA-	-NA-	-NA-	5.72	30.79	10.35	10.35	7.05	-NA-	19.96
Austria	AUD	467.18	1,646.99	1.51	0.00	-NA-	-NA-	-NA-	-1.91	9.90	6.02	6.02	-4.53	-NA-	24.22
Sweden	AUD	3,240.71	9,475.45	8.70	0.00	-NA-	-NA-	-NA-	14.23	25.98	5.53	5.53	10.43	-NA-	21.31
Germany	AUD	449.47	12,431.71	11.41	0.00	-NA-	-NA-	-NA-	6.20	16.64	3.25	3.25	-3.18	-NA-	18.88
Switzerland	AUD	2,044.03	10,588.20	9.72	0.00	-NA-	-NA-	-NA-	9.41	0.16	1.92	1.92	-2.32	-NA-	12.03
Belgium	AUD	832.53	4,593.85	4.22	0.00	-NA-	-NA-	-NA-	-4.34	8.06	6.30	6.30	3.62	-NA-	13.86
Italy	AUD	743.53	692.65	0.64	0.00	-NA-	-NA-	-NA-	-12.24	21.61	14.88	14.88	15.43	-NA-	37.83
Finland	AUD	2,094.52	2,306.42	2.12	0.00	-NA-	-NA-	-NA-	3.41	23.31	13.41	13.41	10.86	-NA-	22.64
Greece	AUD	218.35	114.67	0.11	0.00	-NA-	-NA-	-NA-	-8.84	61.69	11.27	11.27	28.18	-NA-	49.87
Norway	AUD	95.54	705.32	0.65	0.00	-NA-	-NA-	-NA-	-14.34	-5.02	-9.55	-9.55	-7.98	-NA-	28.48
Spain	AUD	-NA-	-NA-	-NA-	0.00	-NA-	-NA-	-NA-	-NA-	-NA-	-NA-	-NA-	-NA-	-NA-	-NA-
Developed EMEA	AUD	869.98	139,361.18	2836.11	0.00	-NA-	-NA-	-NA-	-NA-	18.58	7.75	7.75	4.10	-NA-	-NA-
Israel	AUD	822.46	1,013.25	20.62	0.00	-NA-	-NA-	-NA-	-NA-	18.73	4.17	4.17	12.53	-NA-	-NA-

*** -20, -10, -5 & -3 Years Total Returns are annualised**

Square de Meeus 23 ■ B-1000 Brussels, Belgium ■ T +32 2739 1010 ■ F +32 2739 1020 ■ E info@epra.com ■ W www.epra.com

FTSE EPRA/NAREIT Developed Europe Index Series - Index Performance

Price Return Index Description	Curr	Close Value Apr-13	Free Float Mkt Cap Ccy (m) Apr-13	Free Float Mkt Cap (%) Weight Apr-13	Div Yld (%) Apr-13	Total Rtn (%) - 20 Yrs *	Total Rtn (%) - 10 Yrs *	Total Rtn (%) - 5 Yrs *	Total Rtn (%) - 3 Yrs *	Total Rtn (%) - 1 Yr	Total Rtn (%) QTD	Total Rtn (%) Apr-13	Total Rtn (%) YTD	10 Yrs Vlty (%)	36 M Vlty (%)
Switzerland	CHF	1,891.78	10,210.22	7.65	0.00	7.24	7.60	4.07	7.96	2.22	-0.44	-0.44	-0.89	13.01	8.64
Sweden	SEK	3,917.10	63,670.14	6.85	0.00	10.59	13.67	6.22	14.08	20.94	4.61	4.61	9.87	26.23	20.72
Norway	NOK	140.53	4,215.09	0.51	0.00	-5.70	-16.71	-28.71	-11.92	-4.82	-11.10	-11.10	-4.82	49.47	29.08

*** -20, -10, -5 & -3 Years Total Returns are annualised**

Square de Meeus 23 ■ B-1000 Brussels, Belgium ■ T +32 2739 1010 ■ F +32 2739 1020 ■ E info@epra.com ■ W www.epra.com

FTSE EPRA/NAREIT Developed Europe Index Series - Asset Class Comparison

Gross Total Return Index Description	Curr	Close Value 30-Apr	12 Mths Estimated Div Yld (%) 30-Apr	Total Rtn (%) - 20 Yrs *	Total Rtn (%) - 10 Yrs *	Total Rtn (%) - 5 Yrs *	Total Rtn (%) - 3 Yrs *	Total Rtn (%) - 1 Yr	Total Rtn (%) QTD	Total Rtn (%) Apr-13	Total Rtn (%) YTD	10 Yrs Vlty (%)	36M Vlty (%)
Europe Real Estate **	Local	3,018.08	3.96	9.02	9.90	1.61	13.02	27.53	6.33	6.33	8.32	18.76	15.48
Europe FTSE	Local	259.07	4.67	-NA-	8.07	2.49	6.68	19.51	2.04	2.04	8.78	15.29	13.74
Europe JP Morgan Bonds	Local	605.10	-NA-	6.74	5.23	6.75	6.20	9.37	2.20	2.20	2.53	3.88	4.46
UK Real Estate **	GBP	2,162.99	3.42	6.72	7.17	-2.35	12.36	28.95	6.73	6.73	10.13	22.69	16.41
UK FTSE	GBP	1,049.19	4.36	-NA-	9.17	6.61	9.04	16.58	1.03	1.03	11.07	13.77	13.29
UK JP Morgan Bonds	GBP	760.01	-NA-	7.45	6.07	7.71	8.84	6.18	1.17	1.17	1.89	5.47	5.78
Netherlands Real Estate **	EUR	2,968.09	7.50	7.75	7.67	-2.93	0.69	11.23	7.16	7.16	9.67	18.58	19.41
Netherlands FTSE	EUR	796.09	-NA-	-NA-	5.81	-1.07	2.01	18.31	1.06	1.06	4.31	19.27	15.90
Netherlands JP Morgan Bonds	EUR	497.15	-NA-	6.22	5.24	6.77	5.92	6.05	1.18	1.18	0.43	4.36	5.82
France Real Estate **	EUR	6,237.57	4.62	13.73	17.64	7.47	16.55	39.85	8.72	8.72	8.74	20.20	19.15
France FTSE	EUR	742.32	5.02	-NA-	7.33	1.51	6.57	23.23	3.57	3.57	7.32	16.55	15.44
France JP Morgan Bonds	EUR	616.56	-NA-	6.35	5.19	6.73	5.90	9.61	1.71	1.71	1.48	4.39	5.75
Sweden Real Estate **	SEK	7,256.03	3.10	14.47	18.67	10.90	18.28	24.90	5.73	5.73	13.47	25.97	20.25
Sweden FTSE	SEK	2,319.61	5.44	-NA-	12.88	8.74	8.14	19.76	1.70	1.70	12.27	20.09	16.88
Sweden JP Morgan Bonds	SEK	737.07	-NA-	7.02	5.24	5.97	4.88	3.04	1.69	1.69	0.81	4.35	5.03
Switzerland Real Estate **	CHF	2,832.37	4.22	10.20	10.92	8.70	13.01	6.68	3.90	3.90	3.44	12.87	9.22
Switzerland FTSE	CHF	717.40	4.27	-NA-	8.39	5.22	9.23	32.24	2.53	2.53	18.52	13.38	11.04
Germany Real Estate **	EUR	868.17	2.27	0.00	3.71	-0.76	13.81	19.60	0.13	0.13	-3.20	27.89	18.20
Germany FTSE	EUR	529.09	4.59	-NA-	10.20	3.26	8.78	16.13	0.98	0.98	3.82	19.75	17.94
Germany JP Morgan Bonds	EUR	460.27	-NA-	-NA-	5.17	6.54	5.79	4.21	0.56	0.56	0.89	4.22	5.48
Austria Real Estate **	EUR	539.82	2.83	0.00	0.00	-16.46	3.91	14.90	3.56	3.56	-3.85	36.17	22.82
Austria FTSE	EUR	449.09	3.93	1.58	6.01	-7.69	-1.48	18.76	4.26	4.26	0.81	26.06	22.44
Austria JP Morgan Bonds	EUR	239.35	-NA-	-NA-	5.51	7.37	6.85	9.77	1.28	1.28	1.54	4.60	5.95

**** Please note: Local Currency Real Estate indices are unofficial series calculated in-house by EPRA for research purposes only. A disclaimer applies to these values, please refer to page 333.**

*** -20, -10, -5 & -3 Years Total Returns are annualised**

Square de Meeus 23 ■ B-1000 Brussels, Belgium ■ T +32 2739 1010 ■ F +32 2739 1020 ■ E info@epra.com ■ W www.epra.com

FTSE EPRA/NAREIT Developed Europe Index Series - Asset Class Comparison

Gross Total Return Index Description	Curr	Close Value 30-Apr	12 Mths Estimated Div Yld (%) 30-Apr	Total Rtn (%) - 20 Yrs *	Total Rtn (%) - 10 Yrs *	Total Rtn (%) - 5 Yrs *	Total Rtn (%) - 3 Yrs *	Total Rtn (%) - 1 Yr	Total Rtn (%) QTD	Total Rtn (%) Apr-13	Total Rtn (%) YTD	10 Yrs Vlty (%)	36M Vlty (%)
Italy Real Estate **	EUR	1,342.78	5.17	3.52	-1.25	-11.09	-4.95	30.74	11.41	11.41	15.42	32.58	35.24
Italy FTSE	EUR	241.05	5.21	-NA-	0.95	-7.50	-3.60	15.76	10.29	10.29	2.47	19.51	22.33
Italy JP Morgan Bonds	EUR	893.18	-NA-	7.83	4.87	5.91	5.33	16.46	4.55	4.55	4.58	6.06	9.54
Belgium Real Estate **	EUR	2,405.56	5.94	6.75	6.57	2.37	6.65	15.47	4.59	4.59	5.13	12.80	9.03
Belgium FTSE	EUR	882.96	3.97	-NA-	9.52	2.51	14.57	33.54	-0.33	-0.33	11.45	19.23	12.40
Belgium JP Morgan Bonds	EUR	585.50	-NA-	6.61	5.37	7.23	6.79	12.17	1.77	1.77	1.62	4.82	7.01
Finland Real Estate **	EUR	4,513.79	3.51	9.70	11.24	0.20	11.51	28.15	9.99	9.99	15.08	27.96	23.02
Finland FTSE	EUR	962.35	5.73	-NA-	0.94	-7.53	-1.12	15.74	3.87	3.87	11.19	25.29	20.17
Finland JP Morgan Bonds	EUR	403.89	-NA-	6.77	5.08	6.54	5.77	6.06	0.96	0.96	0.70	3.64	4.82
Greece Real Estate **	EUR	437.15	0.00	-NA-	-NA-	-20.89	-0.08	61.85	7.90	7.90	28.16	-NA-	50.73
Greece FTSE	EUR	100.70	4.84	-NA-	-5.87	-29.26	-27.09	28.26	8.26	8.26	2.94	33.41	42.01
Greece JP Morgan Bonds	EUR	-	-NA-	-NA-	-100.00	-100.00	-100.00	-100.00	-NA-	-NA-	-NA-	-NA-	-NA-
Norway Real Estate **	NOK	141.76	2.47	-NA-	-NA-	-NA-	-NA-	-NA-	-NA-	-NA-	-NA-	-NA-	-NA-
Norway FTSE	NOK	1,233.63	4.40	-NA-	15.78	3.04	8.27	11.19	1.80	1.80	6.91	23.37	17.88
Norway JP Morgan Bonds	NOK	-	-NA-	6.73	-NA-	-NA-	-NA-	-NA-	-NA-	-NA-	-NA-	-NA-	-NA-

**** Please note: Local Currency Real Estate indices are unofficial series calculated in-house by EPRA for research purposes only. A disclaimer applies to these values, please refer to page 333.**

*** -20, -10, -5 & -3 Years Total Returns are annualised**

Square de Meeus 23 ■ B-1000 Brussels, Belgium ■ T +32 2739 1010 ■ F +32 2739 1020 ■ E info@epra.com ■ W www.epra.com

FTSE EPRA/NAREIT Developed Europe Index Series - Top 20 Constituents & Country Breakdown

Top 20 Constituents:

Company	Investment Focus	Sector	Country	Free Float Mkt Cap (EUR m) 30-Apr	Free Float Europe (%) Weight 30-Apr
Unibail-Rodamco *	Rental	Retail	FR	18,836	17.29
Land Securities *	Rental	Diversified	UK	8,029	7.37
British Land *	Rental	Diversified	UK	6,923	6.36
Hammerson *	Rental	Retail	UK	4,339	3.98
Swiss Prime Site	Rental	Office	CH	3,388	3.11
Klepierre *	Rental	Retail	FR	3,141	2.88
PSP Swiss Property	Rental	Office	CH	2,835	2.60
Derwent London *	Rental	Office	UK	2,494	2.29
Capital & Counties Properties	Rental	Retail	UK	2,382	2.19
SEGRO *	Rental	Industrial	UK	2,332	2.14
Corio *	Rental	Retail	NL	2,301	2.11
INTU Properties	Rental	Retail	UK	2,284	1.82
Great Portland Estates *	Rental	Office	UK	2,160	1.98
Deutsche Wohnen	Rental	Residential	DE	2,151	1.62
Fonciere Des Regions *	Rental	Diversified	FR	1,888	1.73
Castellum	Rental	Diversified	SE	1,863	1.71
Shaftesbury *	Rental	Diversified	UK	1,793	1.65
Gecina *	Rental	Diversified	FR	1,675	1.58
Icade	Rental	Diversified	FR	1,596	1.47
GSW Immobilien AG	Rental	Residential	DE	1,540	0.59
				73,951.36	**66.48**
					(*)

Country Breakdown:

Country Index	Number of Constituents 30-Apr	Free Float Mkt Cap (EUR m) 30-Apr	Free Float Europe (%) Weight 30-Apr
EPRA/NAREIT UK	30	40,816	37.47%
EPRA/NAREIT Netherlands	5	5,526	5.07%
EPRA/NAREIT France	10	29,082	26.70%
EPRA/NAREIT Austria	2	1,297	1.19%
EPRA/NAREIT Sweden	8	7,461	6.85%
EPRA/NAREIT Germany	12	9,788	8.99%
EPRA/NAREIT Switzerland	4	8,337	7.65%
EPRA/NAREIT Belgium	7	3,617	3.32%
EPRA/NAREIT Italy	2	545	0.50%
EPRA/NAREIT Finland	3	1,816	1.67%
EPRA/NAREIT Greece	1	90	0.08%
EPRA/NAREIT Norway	1	555	0.51%
EPRA/NAREIT Europe Index	**85**	**108,930**	**100.00%**
EPRA/NAREIT Euro Zone	42	51,762	47.52%
EPRA/NAREIT Ex-UK	55	68,114	62.53%
EPRA/NAREIT Europe Liquid 40	40	91,856	84.33%
EPRA/NAREIT Europe Liquid 40 Ex UK	30	58,330	53.55%

(*) The Top 20 Constituents represent 66.48% of the market capitalisation of the Developed Europe Index.

Square de Meeus 23 ■ B-1000 Brussels, Belgium ■ T +32 2739 1010 ■ F +32 2739 1020 ■ E info@epra.com ■ W www.epra.com

FTSE EPRA/NAREIT Developed Europe Index Series - Top 20 Performance

Top 20 Performance:

Stock	Investment Focus	Sector	Country	Price Return 30-Apr	Dividend Return 30-Apr	Total Return 30-Apr	
F&C UK Real Estate Investment	Rental	Diversified	UK	14.34	2.79	17.13	▲
Safestore Holdings	Rental	Self Storage	UK	15.61	0.00	15.61	▲
Beni Stabili *	Rental	Office	IT	15.03	0.00	15.03	▲
Big Yellow Group *	Rental	Self Storage	UK	13.66	0.00	13.66	▲
Capital & Counties Properties	Rental	Retail	UK	13.11	0.00	13.11	▲
Nieuwe Steen Inv *	Rental	Diversified	NL	10.92	2.15	13.07	▲
Societe de la Tour Eiffel *	Rental	Diversified	FR	12.81	0.00	12.81	▲
Leasinvest Real Estate *	Rental	Office	BE	12.67	0.00	12.67	▲
Wereldhave Belgium *	Rental	Diversified	BE	7.29	5.22	12.51	▲
Kungsleden	Rental	Diversified	SE	8.10	2.38	10.48	▲
Citycon OYJ	Rental	Retail	FI	10.31	0.00	10.31	▲
Sponda	Rental	Diversified	FI	10.05	0.00	10.05	▲
Picton Property	Rental	Diversified	UK	10.00	0.00	10.00	▲
Klepierre *	Rental	Retail	FR	5.07	4.89	9.97	▲
Wallenstam AB	Rental	Diversified	SE	8.49	1.47	9.96	▲
Vastned Retail *	Rental	Retail	NL	4.78	4.76	9.54	▲
DIC Asset	Rental	Diversified	DE	9.49	0.00	9.49	▲
Unite Group	Rental	Diversified	UK	8.35	1.04	9.39	▲
British Land *	Rental	Diversified	UK	9.38	0.00	9.38	▲
Workspace Group *	Rental	Office	UK	9.27	0.00	9.27	▲

Bottom 20 Performance:

Stock	Investment Focus	Sector	Country	Price Return 30-Apr	Dividend Return 30-Apr	Total Return 30-Apr	
Hansteen Holdings	Rental	Industrial	UK	-1.22	3.47	2.26	▲
Fastighets AB Balder B *	Rental	Diversified	SE	1.96	0.00	1.96	▲
PSP Swiss Property	Rental	Office	CH	0.87	0.00	0.87	▲
Primary Health Prop. *	Rental	Health Care	UK	0.60	0.00	0.60	▲
Grainger Plc	Non-Rental	Residential	UK	0.15	0.00	0.15	▲
LEG Immobilien AG	Rental	Residential	DE	0.00	0.00	0.00	▲
Prime Office REIT-AG *	Rental	Office	DE	-0.34	0.00	-0.34	▼
Standard Life Inv Prop	Rental	Diversified	UK	-0.41	0.00	-0.41	▼
Swiss Prime Site	Rental	Office	CH	-0.78	0.00	-0.78	▼
GSW Immobilien AG	Rental	Residential	DE	-1.26	0.00	-1.26	▼
Allreal	Non-Rental	Office	CH	-1.38	0.00	-1.38	▼
IGD *	Rental	Retail	IT	-1.62	0.00	-1.62	▼
Mobimo	Rental	Diversified	CH	-1.88	0.00	-1.88	▼
Ivg Immobilien	Non-Rental	Office	DE	-2.45	0.00	-2.45	▼
Quintain Estates	Non-Rental	Diversified	UK	-3.36	0.00	-3.36	▼
Development Securities	Non-Rental	Retail	UK	-3.65	0.00	-3.65	▼
Medicx Fund	Rental	Health Care	UK	-5.06	0.00	-5.06	▼
Invista Foundation Prop	Rental	Diversified	UK	-5.29	0.00	-5.29	▼
Deutsche Wohnen	Rental	Residential	DE	-5.57	0.00	-5.57	▼
Norwegian Property ASA	Rental	Office	NK	-11.10	2.20	-8.90	▼

Square de Meeus 23 ■ B-1000 Brussels, Belgium ■ T +32 2739 1010 ■ F +32 2739 1020 ■ E info@epra.com ■ W www.epra.com

Graph 21: Total Return Performance relative to Regional Developed Index - Europe

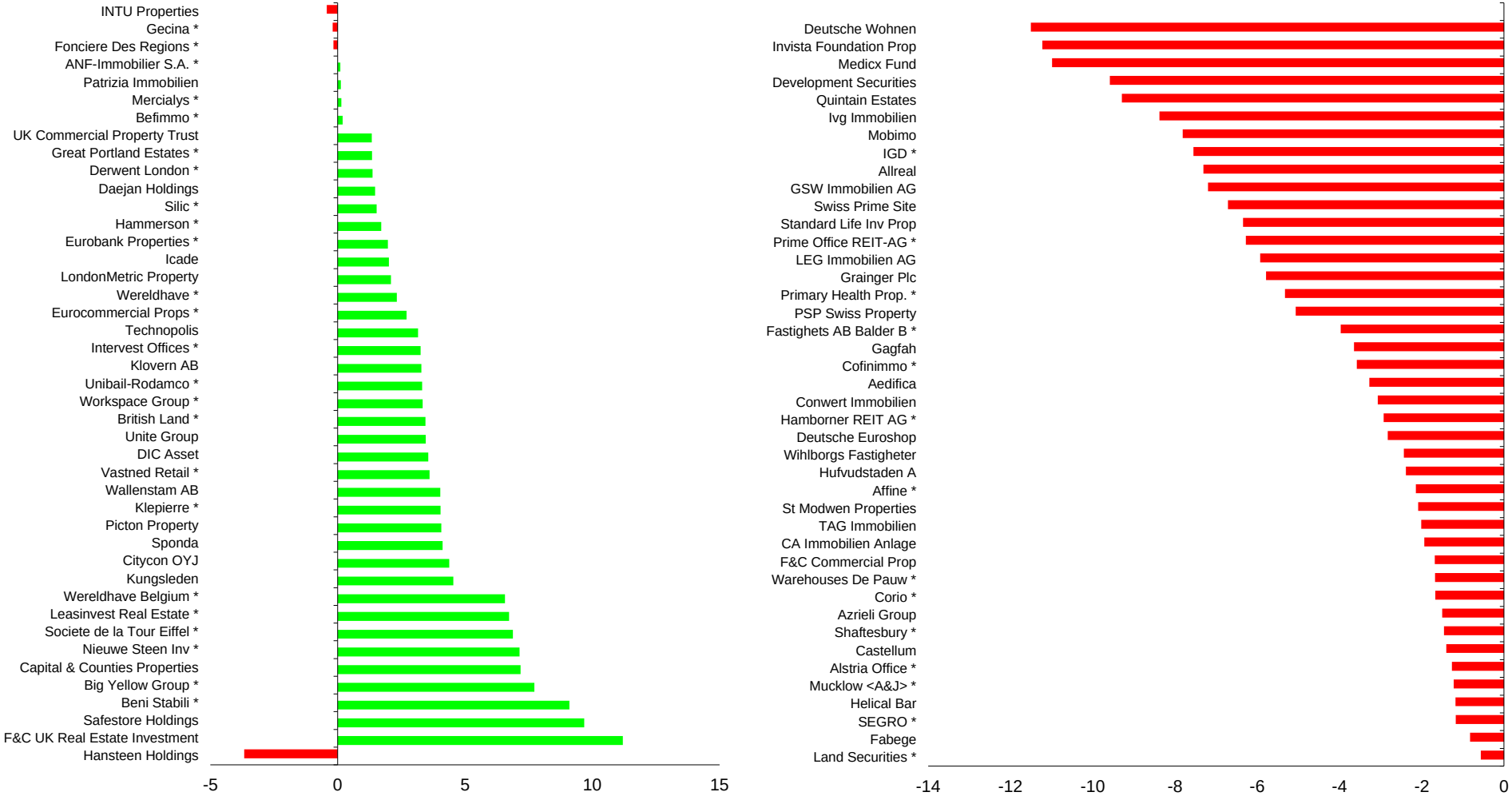

Square de Meeus 23 ■ B-1000 Brussels, Belgium ■ T +32 2739 1010 ■ F +32 2739 1020 ■ E info@epra.com ■ W www.epra.com

Section 3.4

FTSE EPRA/NAREIT Developed North America Index Series

Square de Meeus 23 ■ B-1000 Brussels, Belgium ■ T +32 2739 1010 ■ F +32 2739 1020 ■ E info@epra.com ■ W www.epra.com

Graph 22: EPRA/NAREIT Developed North America v EPRA/NAREIT Global Developed & FTSE North America - Total Returns (EUR) Rolling 36 Months Performance

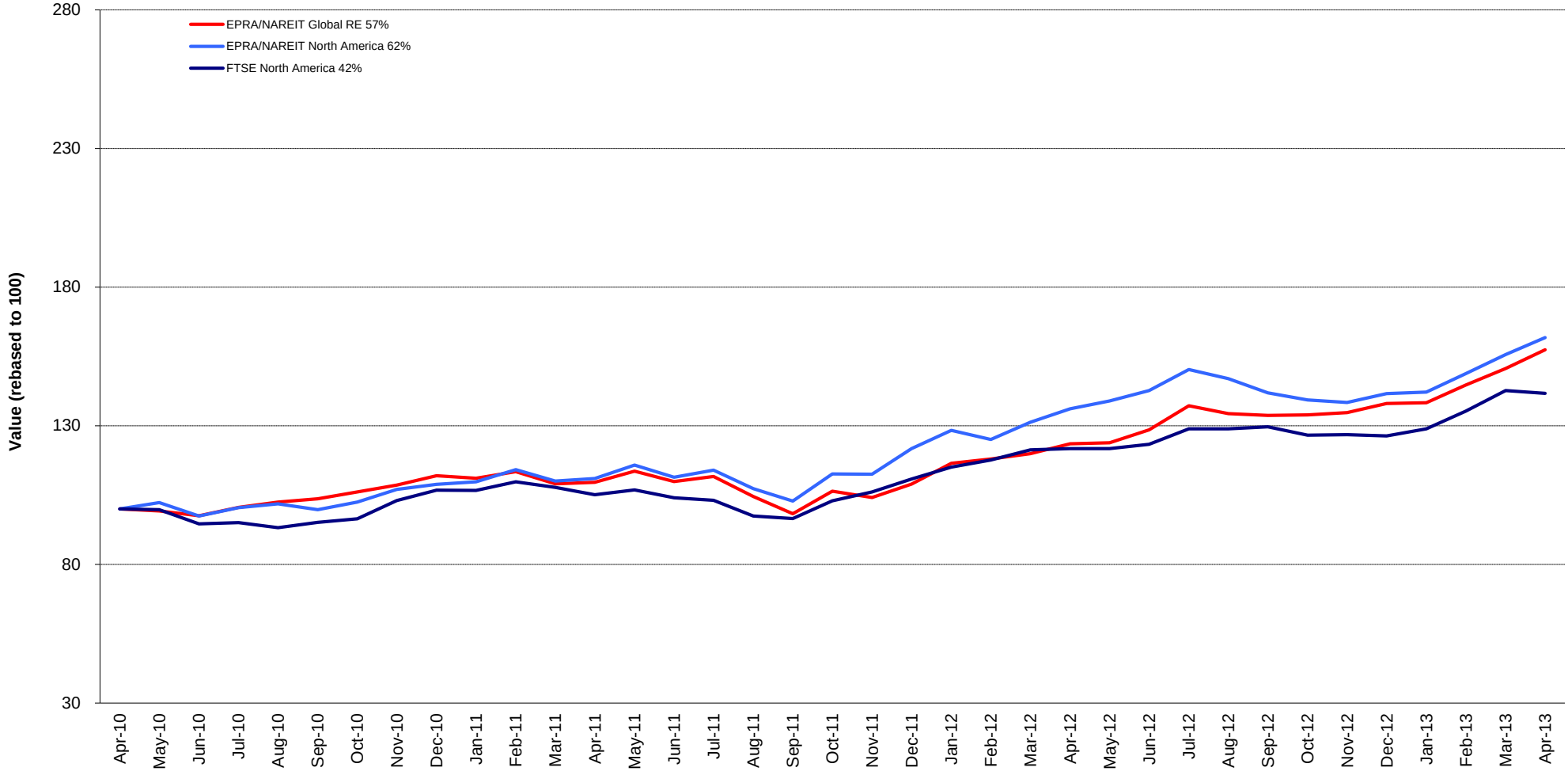

Square de Meeus 23 ■ B-1000 Brussels, Belgium ■ T +32 2739 1010 ■ F +32 2739 1020 ■ E info@epra.com ■ W www.epra.com

Graph 23: Dividend Yields

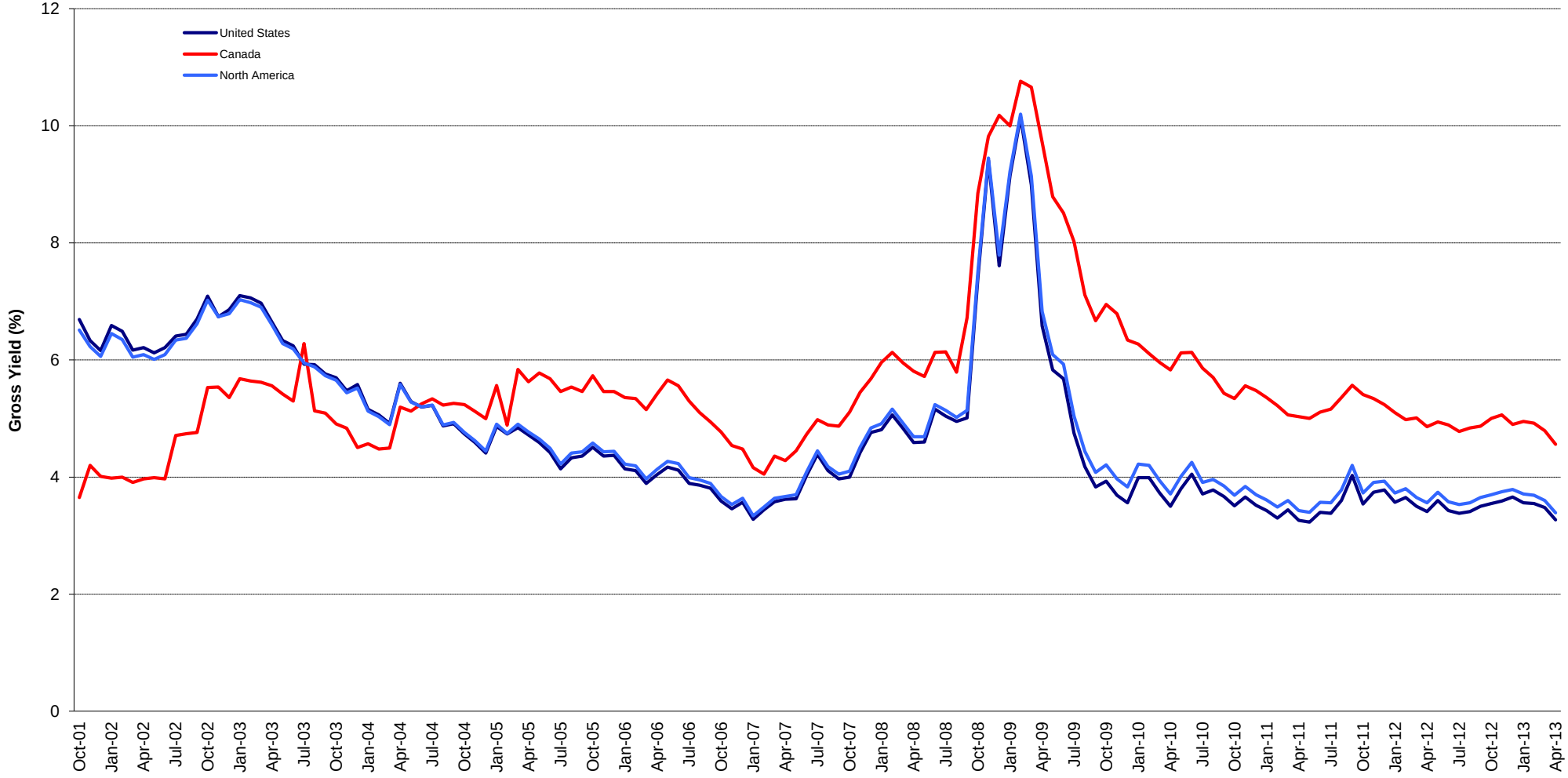

Square de Meeus 23 ■ B-1000 Brussels, Belgium ■ T +32 2739 1010 ■ F +32 2739 1020 ■ E info@epra.com ■ W www.epra.com

FTSE EPRA/NAREIT Developed North America Index Series - Corporate Actions & Changes

Ex Date	Description
3 April 2013	Equity Residential Properties (USA): New number of shares: 359,988,389
3 April 2013	Equity Residential Properties (USA): New free float percentage: 89% (was 100%)
3 April 2013	Avalonbay Communities (USA): New number of shares: 129,371,504
3 April 2013	Avalonbay Communities (USA): New free float percentage: 89% (was 100%)
3 April 2013	RLJ Lodging Trust (USA): New number of shares: 122,731,817
4 April 2013	H & R REIT (Canada): New number of shares: 256,690,477
4 April 2013	Primaris Retail REIT (Canada): Deleted following a take-over by H & R REIT
5 April 2013	BioMed Realty Trust (USA): New number of shares: 183,932,818
17 April 2013	CapLease Inc. (USA): New number of shares: 87,720,604
17 April 2013	Cousins Properties (USA): New number of shares: 122,072,833
17 April 2013	Kite Realty Corp. (USA): New number of shares: 91,398,454
17 April 2013	Kite Realty Corp. (USA): New free float percentage: 99% (was 89%)

Square de Meeus 23 ■ B-1000 Brussels, Belgium ■ T +32 2739 1010 ■ F +32 2739 1020 ■ E info@epra.com ■ W www.epra.com

FTSE EPRA/NAREIT Developed North America Index Series - Dividends: April

Ex -Date	Company	Investment Focus	Sector	Curr	Gross Dividend	Dividend Yield %	Pay Date	Type
1 April 2013	Mack-Cali Realty *	Rental	Office	USD	0.450	9.22	12-Apr	Quarterly
1 April 2013	Kimco Realty *	Rental	Retail	USD	0.210	7.06	15-Apr	Quarterly
2 April 2013	CapLease Inc.	Rental	Diversified	USD	0.078	0.00	15-Apr	Dividend
3 April 2013	Brandywine Realty Trust *	Rental	Office	USD	0.150	11.79	19-Apr	Quarterly
3 April 2013	DCT Industrial Trust *	Rental	Industrial	USD	0.070	7.15	17-Apr	Quarterly
3 April 2013	DuPont Fabros Technology *	Rental	Specialty	USD	0.200	2.24	15-Apr	Dividend
3 April 2013	Kite Realty Group Trust *	Rental	Retail	USD	0.060	12.42	12-Apr	Quarterly
3 April 2013	Urstadt Biddle Class A *	Rental	Retail	USD	0.250	4.27	19-Apr	Quarterly
5 April 2013	UDR Inc. *	Rental	Residential	USD	0.235	6.71	30-Apr	Dividend
10 April 2013	Sovran Self Storage *	Rental	Self Storage	USD	0.480	3.69	26-Apr	Quarterly
11 April 2013	Associated Estates Realty *	Rental	Residential	USD	0.190	3.81	1-May	Quarterly
11 April 2013	Mid-America Apartment *	Rental	Residential	USD	0.695	3.58	30-Apr	Quarterly
11 April 2013	Rouse Properties *	Rental	Retail	USD	0.130	0.00	29-Apr	Dividend
12 April 2013	Saul Centers *	Rental	Retail	USD	0.360	4.20	30-Apr	Quarterly
12 April 2013	General Growth Properties *	Rental	Retail	USD	0.120	0.00	30-Apr	Dividend
12 April 2013	H & R Real Estate *	Rental	Diversified	CAD	0.026	5.82	14-May	Monthly
15 April 2013	Senior Housing Prop *	Rental	Health Care	USD	0.390	4.92	21-May	Quarterly
18 April 2013	LTC Properties *	Rental	Health Care	USD	0.155	3.35	30-Apr	Monthly
19 April 2013	Commonwealth REIT *	Rental	Office	USD	0.250	3.76	26-Apr	Quarterly
24 April 2013	Franklin Street Properties *	Rental	Office	USD	0.190	0.00	16-May	Dividend
24 April 2013	Government Properties *	Rental	Office	USD	0.430	0.00	24-May	Dividend
24 April 2013	Hospitality Properties *	Rental	Lodging/Resorts	USD	0.470	10.47	24-May	Quarterly
26 April 2013	Allied Properties REIT *	Rental	Office	CAD	0.113	3.80	15-May	Monthly
26 April 2013	Artis Real Estate Investment Trust *	Rental	Diversified	CAD	0.090	0.00	15-May	Dividend
26 April 2013	Boardwalk REIT *	Rental	Residential	CAD	0.165	2.73	15-May	Monthly
26 April 2013	Canadian Apartment Props *	Rental	Residential	CAD	0.093	4.15	15-May	Monthly
26 April 2013	Crombie Real Estate Investment Trust *	Rental	Retail	CAD	0.074	0.00	15-May	Dividend
26 April 2013	Chartwell Seniors Housing REIT *	Rental	Health Care	CAD	0.045	6.96	15-May	Monthly
26 April 2013	Cominar REIT *	Rental	Diversified	CAD	0.120	5.88	15-May	Monthly
26 April 2013	Calloway REIT *	Rental	Retail	CAD	0.129	5.12	15-May	Monthly
26 April 2013	Dundee REIT *	Rental	Diversified	CAD	0.187	0.00	15-May	Dividend
26 April 2013	Education Realty Trust *	Rental	Residential	USD	0.100	7.46	15-May	Quarterly
26 April 2013	Entertainment Props *	Rental	Diversified	USD	0.263	5.94	15-May	Quarterly
26 April 2013	Innvest REIT *	Rental	Lodging/Resorts	CAD	0.033	21.25	15-May	Monthly

** Based on previous period figures

*** Estimated

Square de Meeus 23 ■ B-1000 Brussels, Belgium ■ T +32 2739 1010 ■ F +32 2739 1020 ■ E info@epra.com ■ W www.epra.com

FTSE EPRA/NAREIT Developed North America Index Series - Dividends: April

Ex -Date	Company	Investment Focus	Sector	Curr	Gross Dividend	Dividend Yield %	Pay Date	Type
26 April 2013	Inland Real Estate Corp *	Rental	Retail	USD	0.048	8.66	17-May	Monthly
26 April 2013	Killam Properties *	Rental	Residential	CAD	0.048	0.00	15-May	Dividend
26 April 2013	Morguard REIT *	Rental	Diversified	CAD	0.080	4.92	15-May	Monthly
26 April 2013	National Retail Properties *	Rental	Retail	USD	0.395	3.73	15-May	Quarterly
26 April 2013	Northern Property REIT *	Rental	Residential	CAD	0.128	4.58	15-May	Monthly
26 April 2013	Northwest Healthcare Properties REIT *	Rental	Office	CAD	0.067	0.00	15-May	Dividend
26 April 2013	Omega Healthcare Investors *	Rental	Health Care	USD	0.460	3.62	15-May	Quarterly
26 April 2013	Canadian REIT *	Rental	Diversified	CAD	0.129	2.83	14-May	Monthly
26 April 2013	Riocan Real Estate *	Rental	Retail	CAD	0.118	4.61	7-May	Monthly
26 April 2013	Tanger Factory Outlet *	Rental	Retail	USD	0.225	4.04	15-May	Quarterly
29 April 2013	Realty Income *	Rental	Retail	USD	0.181	3.00	15-May	Dividend

** Based on previous period figures

*** Estimated

Square de Meeus 23 ■ B-1000 Brussels, Belgium ■ T +32 2739 1010 ■ F +32 2739 1020 ■ E info@epra.com ■ W www.epra.com

FTSE EPRA/NAREIT Developed North America Index Series - Dividends: May

Ex -Date	Company	Investment Focus	Sector	Curr	Gross Dividend	Dividend Yield %	Pay Date	Type
1 May 2013	Colonial Properties *	Rental	Residential	USD	0.5 ***	7.54	June	Quarterly
2 May 2013	Colonial Properties *	Rental	Residential	USD	0.210	7.54	13-May	Quarterly
2 May 2013	First Potomac Realty Trust *	Rental	Industrial/Office Mi:	USD	0.150	8.50	15-May	Quarterly
2 May 2013	HCP *	Rental	Health Care	USD	0.525	0.00	21-May	Dividend
3 May 2013	Health Care REIT *	Rental	Health Care	USD	0.765	3.60	20-May	Quarterly
8 May 2013	Cedar Realty Trust *	Rental	Retail	USD	0.050	14.04	20-May	Quarterly
8 May 2013	Vornado Realty Trust *	Rental	Diversified	USD	0.9 ***	4.17	June	Quarterly
12 May 2013	Home Props of New York *	Rental	Residential	USD	0.66 ***	4.11	June	Quarterly
13 May 2013	Healthcare Realty Trust *	Rental	Health Care	USD	0.385 ***	5.13	June	Quarterly
14 May 2013	American Campus Communities *	Rental	Residential	USD	0.3375 ***	3.02	June	Quarterly
14 May 2013	Apartment Investment *	Rental	Residential	USD	0.6 ***	7.71	June	Quarterly
14 May 2013	Cousins Properties *	Rental	Diversified	USD	0.045	12.45	29-May	Quarterly
14 May 2013	Duke Realty Corp *	Rental	Industrial/Office Mi:	USD	0.170	10.94	31-May	Quarterly
14 May 2013	Simon Property Group *	Rental	Retail	USD	0.9 ***	2.02	June	Quarterly
15 May 2013	H & R Real Estate *	Rental	Diversified	CAD	0.12 ***	5.82	June	Monthly
15 May 2013	The Macerich Company *	Rental	Retail	USD	0.8 ***	4.57	June	Quarterly
19 May 2013	Regency Centers *	Rental	Retail	USD	0.725 ***	5.15	June	Quarterly
20 May 2013	Highwoods Properties *	Rental	Office	USD	0.425	4.14	11-Jun	Quarterly
21 May 2013	LTC Properties *	Rental	Health Care	USD	0.155	3.35	31-May	Monthly
28 May 2013	Allied Properties REIT *	Rental	Office	CAD	0.11 ***	3.80	June	Monthly
28 May 2013	Boardwalk REIT *	Rental	Residential	CAD	0.15 ***	2.73	June	Monthly
28 May 2013	Canadian Apartment Props *	Rental	Residential	CAD	0.09 ***	4.15	June	Monthly
28 May 2013	Chartwell Seniors Housing REIT *	Rental	Health Care	CAD	0.06167 ***	6.96	June	Monthly
28 May 2013	Cominar REIT *	Rental	Diversified	CAD	0.12 ***	5.88	June	Monthly
28 May 2013	Calloway REIT *	Rental	Retail	CAD	0.129 ***	5.12	June	Monthly
28 May 2013	Extendicare Real Estate Investment Trust	Rental	Health Care	CAD	0.0925 ***	19.72	June	Monthly
28 May 2013	Innvest REIT *	Rental	Lodging/Resorts	CAD	0.09375 ***	21.25	June	Monthly
28 May 2013	LaSalle Hotel Properties *	Rental	Lodging/Resorts	USD	0.17 ***	6.94	June	Monthly
28 May 2013	Morguard REIT *	Rental	Diversified	CAD	0.075 ***	4.92	June	Monthly
28 May 2013	Northern Property REIT *	Rental	Residential	CAD	0.1233 ***	4.58	June	Monthly
28 May 2013	Pennsylvania Real Estate *	Rental	Retail	USD	0.57 ***	11.00	June	Quarterly
28 May 2013	Canadian REIT *	Rental	Diversified	CAD	0.1108 ***	2.83	June	Monthly
28 May 2013	Riocan Real Estate *	Rental	Retail	CAD	0.1125 ***	4.61	June	Monthly
29 May 2013	Brookfield Props	Rental	Office	USD	0.14 ***	3.02	June	Quarterly
29 May 2013	Forest City Enterprises	Rental	Diversified	USD	0.08 ***	1.29	June	Dividend

** Based on previous period figures

*** Estimated

Square de Meeus 23 ■ B-1000 Brussels, Belgium ■ T +32 2739 1010 ■ F +32 2739 1020 ■ E info@epra.com ■ W www.epra.com

FTSE EPRA/NAREIT Developed North America Index Series - Dividends: May

Ex -Date	Company	Investment Focus	Sector	Curr	Gross Dividend	Dividend Yield %	Pay Date	Type
29 May 2013	Inland Real Estate Corp *	Rental	Retail	USD	0.08167 ***	8.66	June	Monthly
29 May 2013	Realty Income *	Rental	Retail	USD	0.137375 ***	3.00	June	Dividend
None								

** Based on previous period figures

*** Estimated

Square de Meeus 23 ■ B-1000 Brussels, Belgium ■ T +32 2739 1010 ■ F +32 2739 1020 ■ E info@epra.com ■ W www.epra.com

FTSE EPRA/NAREIT Developed North America Index Series - Stock Performance

Index Constituents	Investment Focus	Sector	REIT Status	Local Price 30-Apr	Free Float Mkt Cap EUR (m) 30-Apr	Free Float Global Wght (%) 30-Apr	Free Float Nth Am Wght (%) 30-Apr	Div Yld (%) 30-Apr	Total Rtn (%) - 20 Yrs *	Total Rtn (%) - 10 Yrs *	Total Rtn (%) - 5 Yrs *	Total Rtn (%) - 3 Yrs *	Total Rtn (%) - 1 Yr	Total Rtn (%) QTD	Price Rtn (%) Apr-13	Dividend Rtn (%) Apr-13	Total Rtn (%) Apr-13	Total Rtn (%) YTD	10 Yrs Vlty (%)	36M Vlty (%)	Turnover 3 month Annualised USD (m)	Annual Velocity (%)
Riocan Real Estate *	Rental	Retail	REIT	29.51	6,593	0.77	1.51	4.78	-NA-	12.46	11.67	20.16	13.85	6.57	6.15	0.42	6.57	8.78	16.46	11.58	6,965	80
H & R Real Estate *	Rental	Diversified	REIT	24.75	4,791	0.56	1.09	2.73	-NA-	9.75	8.72	16.92	6.22	5.92	5.81	0.11	5.92	4.20	22.48	11.38	10,587	168
Brookfield Props	Rental	Office	Non-REIT	18.55	3,501	0.41	0.80	3.04	12.58	10.85	1.13	7.36	6.82	6.36	6.36	0.00	6.36	10.20	30.56	19.12	6,886	149
Dundee REIT *	Rental	Diversified	REIT	37.01	2,724	0.32	0.62	6.05	-NA-	10.66	7.53	19.27	6.32	1.49	0.98	0.51	1.49	0.84	24.35	10.51	3,050	85
Canadian REIT *	Rental	Diversified	REIT	47.67	2,434	0.28	0.56	3.25	-NA-	16.79	14.72	22.07	27.09	6.31	6.03	0.29	6.31	11.11	16.56	10.95	2,048	64
Calloway REIT *	Rental	Retail	REIT	30.21	2,314	0.27	0.53	5.12	-NA-	17.18	12.38	17.56	15.57	3.62	3.18	0.44	3.62	6.13	24.21	9.42	2,259	74
Cominar REIT *	Rental	Diversified	REIT	24.00	2,233	0.26	0.51	6.00	-NA-	11.08	8.72	13.81	5.56	4.51	3.99	0.52	4.51	8.46	16.10	10.75	3,050	104
Canadian Apartment Props *	Rental	Residential	REIT	26.04	1,992	0.23	0.45	4.30	-NA-	10.18	13.36	27.03	16.87	3.62	3.25	0.37	3.62	6.08	17.12	11.45	1,561	59
Boardwalk REIT *	Rental	Residential	REIT	65.87	1,972	0.23	0.45	3.01	-NA-	18.49	13.71	20.77	15.27	5.67	5.41	0.26	5.67	3.09	20.58	13.76	2,415	93
Allied Properties REIT *	Rental	Office	REIT	34.49	1,668	0.19	0.38	3.94	-NA-	17.38	15.00	22.35	30.66	4.76	4.42	0.34	4.76	5.89	19.25	11.40	2,156	98
Artis Real Estate Investment	Rental	Diversified	REIT	17.03	1,477	0.17	0.34	6.34	-NA-	-NA-	5.73	20.38	7.54	6.34	5.78	0.56	6.34	11.19	-NA-	16.29	1,653	85
Chartwell Seniors Housing REIT *	Rental	Health Care	REIT	11.41	1,464	0.17	0.33	4.73	-NA-	-NA-	8.27	20.32	28.22	3.38	2.98	0.41	3.38	6.62	-NA-	16.02	-NA-	-NA-
Granite Real Estate *	Rental	Industrial	REIT	39.95	1,413	0.16	0.32	5.26	-NA-	-NA-	-NA-	-NA-	-NA-	2.80	2.80	0.00	2.80	5.80	-NA-	-NA-	-NA-	-NA-
First Capital Realty	Rental	Retail	Non-REIT	19.46	1,212	0.14	0.28	4.32	-NA-	11.46	10.40	15.89	10.39	2.69	2.69	0.00	2.69	4.52	14.29	8.21	1,065	67
Northern Property REIT*	Rental	Residential	REIT	32.29	778	0.09	0.18	4.74	-NA-	13.02	12.70	15.76	4.90	2.46	2.05	0.40	2.46	6.15	18.14	13.46	-NA-	-NA-
Dundee International Real Estate Investment	Rental	Industrial/Office M	REIT	11.00	665	0.08	0.15	7.27	-NA-	-NA-	-NA-	-NA-	-NA-	3.38	3.38	0.00	3.38	0.64	-NA-	-NA-	-NA-	-NA-
Crombie Real Estate Investment Trust *	Rental	Retail	REIT	15.59	627	0.07	0.14	5.71	-NA-	-NA-	9.83	14.56	16.06	5.84	5.34	0.50	5.84	7.63	-NA-	8.78	490	59
Killam Properties	Rental	Residential	Non-REIT	12.67	488	0.06	0.11	4.58	-NA-	17.01	12.55	18.77	-1.92	5.99	5.58	0.40	5.99	2.99	32.89	12.96	412	64
Morguard REIT *	Rental	Diversified	REIT	18.31	487	0.06	0.11	5.24	-NA-	11.63	12.84	16.39	14.09	3.20	2.75	0.45	3.20	1.91	21.37	11.48	-NA-	-NA-
Extendicare REIT *	Rental	Health Care	Non-REIT	5.63	362	0.04	0.08	14.92	8.53	18.11	-3.66	-6.21	-27.04	-30.49	-30.49	0.00	-30.49	-26.41	42.48	37.37	-NA-	-NA-
Innvest REIT *	Rental	Lodging/Resorts	REIT	5.00	320	0.04	0.07	7.99	-NA-	4.57	-4.09	-2.49	6.08	1.48	0.81	0.67	1.48	24.29	29.88	28.86	-NA-	-NA-
Northwest Healthcare Properties REIT *	Rental	Office	REIT	13.10	297	0.03	0.07	6.11	-NA-	-NA-	-NA-	-NA-	8.26	3.43	2.91	0.52	3.43	7.10	-NA-	-NA-	196	50
Canada Total					**39,812**	**4.65**	**9.09**	**4.56**														
Simon Property Group *	Rental	Retail	REIT	178.07	41,477	4.84	9.47	2.58	-NA-	19.38	14.99	28.45	17.20	12.30	12.30	0.00	12.30	13.37	30.35	17.47	54,355	99
HCP *	Rental	Health Care	REIT	53.30	18,309	2.14	4.18	3.94	9.16	13.94	11.30	22.56	33.47	6.90	6.90	0.00	6.90	19.13	29.86	16.29	29,612	123
Public Storage *	Rental	Self Storage	REIT	165.00	17,890	2.09	4.08	3.03	15.43	19.57	14.98	22.11	18.35	8.32	8.32	0.00	8.32	14.69	23.25	17.63	26,977	114
Ventas *	Rental	Health Care	REIT	79.63	17,771	2.07	4.06	3.37	12.37	22.46	13.32	22.43	39.75	8.78	8.78	0.00	8.78	24.07	31.86	15.27	28,142	120
Health Care REIT *	Rental	Health Care	REIT	74.97	14,729	1.72	3.36	4.08	8.34	13.44	12.59	22.99	37.58	10.40	10.40	0.00	10.40	23.57	22.01	16.37	33,195	171
Prologis *	Rental	Industrial	REIT	41.95	14,605	1.70	3.33	2.67	-NA-	7.31	-4.54	15.88	17.24	4.93	4.93	0.00	4.93	14.96	35.29	27.86	-NA-	-NA-
Equity Residential Props *	Rental	Residential	REIT	58.06	14,109	1.65	3.22	2.76	-NA-	11.34	10.03	11.70	-2.50	5.45	5.45	0.00	5.45	3.16	26.03	19.65	30,240	163
Boston Properties *	Rental	Office	REIT	109.43	12,435	1.45	2.84	2.38	-NA-	14.35	3.79	13.71	3.31	8.28	8.28	0.00	8.28	4.04	27.77	18.92	30,377	185

*** -20, -10, -5 & -3 Years Total Returns are annualised**

Square de Meeus 23 ■ B-1000 Brussels, Belgium ■ T +32 2739 1010 ■ F +32 2739 1020 ■ E info@epra.com ■ W www.epra.com

FTSE EPRA/NAREIT Developed North America Index Series - Stock Performance

Index Constituents	Investment Focus	Sector	REIT Status	Local Price 30-Apr	Free Float Mkt Cap EUR (m) 30-Apr	Free Float Global Wght (%) 30-Apr	Free Float Nth Am Wght (%) 30-Apr	Div Yld (%) 30-Apr	Total Rtn (%) - 20 Yrs *	Total Rtn (%) - 10 Yrs *	Total Rtn (%) - 5 Yrs *	Total Rtn (%) - 3 Yrs *	Total Rtn (%) - 1 Yr	Total Rtn (%) QTD	Price Rtn (%) Apr-13	Dividend Rtn (%) Apr-13	Total Rtn (%) Apr-13	Total Rtn (%) YTD	10 Yrs Vlty (%)	36M Vlty (%)	Turnover 3 month Annualised USD (m)	Annual Velocity (%)
Avalonbay Communities *	Rental	Residential	REIT	133.04	11,619	1.36	2.65	3.22	-NA-	15.65	9.23	11.50	-5.76	5.03	5.03	0.00	5.03	-1.09	26.25	22.84	35,147	229
Vornado Realty Trust *	Rental	Diversified	REIT	87.56	11,126	1.30	2.54	3.33	10.20	12.60	2.61	5.46	7.85	4.69	4.69	0.00	4.69	10.25	31.06	21.29	22,467	153
Host Hotels & Resorts *	Rental	Lodging/Resorts	REIT	18.27	9,966	1.16	2.28	2.19	9.14	10.68	2.75	5.01	11.84	4.46	4.46	0.00	4.46	17.23	44.88	31.56	35,095	267
General Growth Properties	Rental	Retail	REIT	22.72	9,217	1.08	2.10	2.11	6.95	5.32	-5.33	24.93	29.55	14.89	14.29	0.60	14.89	15.06	94.97	29.22	23,804	196
Kimco Realty *	Rental	Retail	REIT	23.78	7,320	0.85	1.67	3.53	9.08	6.95	-6.43	18.44	26.64	7.10	6.16	0.94	7.10	24.17	39.35	23.77	17,217	178
The Macerich Company *	Rental	Retail	REIT	70.05	7,259	0.85	1.66	3.31	-NA-	11.81	3.36	19.33	17.44	8.81	8.81	0.00	8.81	21.15	70.08	21.68	13,851	145
Realty Income *	Rental	Retail	REIT	50.97	6,910	0.81	1.58	4.27	-NA-	13.45	17.71	19.68	34.44	12.79	12.39	0.40	12.79	28.56	20.50	14.72	22,991	252
Digital Realty Trust *	Rental	Diversified	REIT	70.52	6,598	0.77	1.51	4.42	-NA-	-NA-	15.87	10.09	-2.13	5.40	5.40	0.00	5.40	5.02	-NA-	19.71	24,962	287
SL Green Realty *	Rental	Office	REIT	90.70	6,166	0.72	1.41	1.46	-NA-	12.83	0.65	14.35	11.43	5.33	5.33	0.00	5.33	18.76	46.07	25.12	14,862	183
Federal Realty Inv *	Rental	Retail	REIT	117.01	5,736	0.67	1.31	2.50	9.24	16.52	9.69	17.42	19.10	8.30	8.30	0.00	8.30	13.19	24.61	14.32	10,867	144
UDR Inc. *	Rental	Residential	REIT	24.58	4,665	0.54	1.06	3.82	6.69	8.66	4.45	10.02	-3.25	2.58	1.61	0.97	2.58	5.28	28.77	21.24	12,285	200
Camden Property Trust *	Rental	Residential	REIT	72.34	4,586	0.54	1.05	3.48	-NA-	10.63	9.59	17.48	10.31	5.33	5.33	0.00	5.33	6.98	29.91	21.53	10,201	169
Essex Property Trust *	Rental	Residential	REIT	157.05	4,338	0.51	0.99	3.08	-NA-	13.50	8.40	17.10	2.27	4.30	4.30	0.00	4.30	7.92	24.12	21.97	10,751	188
Duke Realty Corp *	Rental	Industrial/Office M	REIT	17.64	4,304	0.50	0.98	3.85	7.63	1.65	-2.16	13.30	23.62	3.89	3.89	0.00	3.89	28.41	40.93	24.71	15,642	276
Senior Housing Prop *	Rental	Health Care	REIT	28.43	4,055	0.47	0.93	5.49	-NA-	13.07	8.36	13.60	35.78	7.42	5.96	1.45	7.42	23.56	27.59	17.80	13,358	250
Taubman Centers *	Rental	Retail	REIT	85.51	4,002	0.47	0.91	2.34	10.87	19.14	10.79	28.14	13.24	10.11	10.11	0.00	10.11	9.26	32.44	20.96	12,704	241
Regency Centers *	Rental	Retail	REIT	56.26	3,836	0.45	0.88	3.29	-NA-	8.94	-1.58	14.62	29.25	6.33	6.33	0.00	6.33	20.38	31.58	21.66	7,201	142
Liberty Property Trust *	Rental	Industrial/Office M	REIT	42.99	3,826	0.45	0.87	4.42	-NA-	7.28	7.76	12.56	23.16	8.15	8.15	0.00	8.15	21.51	28.34	20.42	9,449	187
American Campus Communities *	Rental	Residential	REIT	44.64	3,543	0.41	0.81	3.02	-NA-	-NA-	10.98	20.01	3.46	-1.54	-1.54	0.00	-1.54	-2.50	-NA-	11.96	8,919	191
Alexandria Real Estate *	Rental	Office	REIT	72.77	3,515	0.41	0.80	3.30	-NA-	8.64	-4.38	3.48	0.07	2.52	2.52	0.00	2.52	5.84	33.37	20.33	7,981	172
Apartment Investment *	Rental	Residential	REIT	31.11	3,434	0.40	0.78	3.09	-NA-	4.74	2.60	13.64	17.61	1.47	1.47	0.00	1.47	15.85	38.28	24.05	9,639	213
Developers Diversified *	Rental	Retail	REIT	18.34	3,404	0.40	0.78	2.94	7.23	4.06	-10.49	16.10	27.26	5.28	5.28	0.00	5.28	17.98	52.01	26.31	-NA-	-NA-
Extra Space Storage *	Rental	Self Storage	REIT	43.58	3,403	0.40	0.78	2.29	-NA-	-NA-	23.16	44.89	46.56	10.98	10.98	0.00	10.98	20.45	-NA-	23.08	11,395	254
National Retail Properties *	Rental	Retail	REIT	39.68	3,312	0.39	0.76	3.98	8.05	12.89	15.61	23.49	50.69	10.80	9.70	1.09	10.80	29.71	23.09	15.47	10,470	240
Kilroy Realty *	Rental	Office	REIT	56.59	3,206	0.37	0.73	2.47	-NA-	11.75	4.43	20.14	22.21	8.00	8.00	0.00	8.00	20.20	28.93	22.45	9,921	235
BioMed Realty Trust *	Rental	Office	REIT	22.51	3,140	0.37	0.72	4.18	-NA-	-NA-	0.42	10.19	18.11	4.21	4.21	0.00	4.21	17.67	-NA-	18.30	10,593	256
W. P. Carey Inc.	Rental	Diversified	REIT	70.52	3,131	0.37	0.71	4.65	-NA-	10.49	18.99	31.83	49.69	4.63	4.63	0.00	4.63	35.23	22.51	21.18	4,720	114
Hospitality Properties *	Rental	Lodging/Resorts	REIT	29.41	3,117	0.36	0.71	6.39	-NA-	6.63	2.71	9.12	13.38	8.89	7.18	1.71	8.89	29.59	31.42	25.09	9,829	239
CBL & Associates Props *	Rental	Retail	REIT	24.14	2,948	0.34	0.67	3.81	-NA-	6.34	5.14	22.14	34.35	2.29	2.29	0.00	2.29	14.90	89.48	35.26	8,492	218
BRE Properties *	Rental	Residential	REIT	50.48	2,937	0.34	0.67	3.13	8.13	8.56	4.49	9.77	-0.90	3.70	3.70	0.00	3.70	0.09	27.62	22.25	10,137	262
Weingarten Realty *	Rental	Retail	REIT	34.07	2,810	0.33	0.64	3.58	6.31	6.62	2.16	17.39	32.70	7.99	7.99	0.00	7.99	28.41	39.43	21.33	6,614	178
Omega Healthcare Investors *	Rental	Health Care	REIT	32.87	2,794	0.33	0.64	5.60	5.70	32.13	18.03	23.48	61.79	9.78	8.27	1.52	9.78	41.64	31.52	21.85	10,928	297

*** -20, -10, -5 & -3 Years Total Returns are annualised**

Square de Meeus 23 ■ B-1000 Brussels, Belgium ■ T +32 2739 1010 ■ F +32 2739 1020 ■ E info@epra.com ■ W www.epra.com

FTSE EPRA/NAREIT Developed North America Index Series - Stock Performance

Index Constituents	Investment Focus	Sector	REIT Status	Local Price 30-Apr	Free Float Mkt Cap EUR (m) 30-Apr	Free Float Global Wght (%) 30-Apr	Free Float Nth Am Wght (%) 30-Apr	Div Yld (%) 30-Apr	Total Rtn (%) - 20 Yrs *	Total Rtn (%) - 10 Yrs *	Total Rtn (%) - 5 Yrs *	Total Rtn (%) - 3 Yrs *	Total Rtn (%) - 1 Yr	Total Rtn (%) QTD	Price Rtn (%) Apr-13	Dividend Rtn (%) Apr-13	Total Rtn (%) Apr-13	Total Rtn (%) YTD	10 Yrs Vlty (%)	36M Vlty (%)	Turnover 3 month Annualised USD (m)	Annual Velocity (%)
Tanger Factory *	Rental	Retail	REIT	37.12	2,643	0.31	0.60	2.42	-NA-	20.03	16.35	24.30	21.25	3.22	2.60	0.62	3.22	9.81	20.15	11.90	5,827	167
Piedmont Office Realty Trust Cl A	Rental	Office	REIT	20.52	2,629	0.31	0.60	3.90	-NA-	-NA-	-NA-	5.32	20.18	4.75	4.75	0.00	4.75	14.79	-NA-	14.98	6,747	195
Douglas Emmett	Rental	Office	REIT	26.17	2,577	0.30	0.59	2.75	-NA-	-NA-	3.66	18.24	15.45	4.97	4.97	0.00	4.97	13.09	-NA-	22.55	6,449	190
Highwoods Properties *	Rental	Office	REIT	41.03	2,507	0.29	0.57	4.14	-NA-	11.02	6.98	13.00	23.03	3.69	3.69	0.00	3.69	23.93	26.72	19.49	8,865	268
Home Props of New York *	Rental	Residential	REIT	64.46	2,506	0.29	0.57	4.34	-NA-	9.93	7.87	13.22	9.98	1.64	1.64	0.00	1.64	6.28	24.95	16.45	6,796	206
Equity Lifestyle Properties *	Rental	Residential	REIT	81.25	2,317	0.27	0.53	2.46	9.55	10.93	12.15	15.64	18.76	5.79	5.79	0.00	5.79	21.49	21.37	17.01	4,492	147
Mid-America Apartment *	Rental	Residential	REIT	68.73	2,203	0.26	0.50	4.04	-NA-	13.83	9.17	11.44	4.95	0.53	-0.48	1.01	0.53	8.29	24.50	17.18	5,568	192
RLJ Lodging Trust *	Rental	Lodging/Resorts	REIT	23.04	2,145	0.25	0.49	3.56	-NA-	-NA-	-NA-	-NA-	26.62	1.23	1.23	0.00	1.23	20.01	-NA-	-NA-	4,970	176
Lexington Corporate *	Rental	Diversified	REIT	12.81	2,063	0.24	0.47	4.68	-NA-	5.89	4.19	26.15	50.39	8.56	8.56	0.00	8.56	24.02	39.50	24.74	6,858	252
Post Properties *	Rental	Residential	REIT	49.43	2,032	0.24	0.46	2.02	-NA-	9.39	8.11	26.46	3.55	4.95	4.95	0.00	4.95	-0.54	30.39	23.30	6,388	238
Commonwealth REIT *	Rental	Office	REIT	22.33	2,004	0.23	0.46	4.48	-0.08	-1.08	0.09	-5.22	25.76	0.62	-0.49	1.11	0.62	44.13	38.07	41.62	-NA-	-NA-
Entertainment Props *	Rental	Diversified	REIT	56.54	1,994	0.23	0.46	5.59	-NA-	12.04	5.91	14.33	24.70	9.13	8.63	0.51	9.13	24.90	35.42	18.81	-NA-	-NA-
Healthcare Realty Trust *	Rental	Health Care	REIT	30.02	1,986	0.23	0.45	4.00	-NA-	7.32	5.14	11.77	45.34	5.74	5.74	0.00	5.74	26.28	27.41	20.36	4,007	153
Forest City Enterprises	Rental	Diversified	Non-REIT	18.67	1,885	0.22	0.43	0.00	9.27	0.98	-12.53	6.51	17.05	5.06	5.06	0.00	5.06	15.60	62.13	38.10	5,472	220
LaSalle Hotel Properties *	Rental	Lodging/Resorts	REIT	25.93	1,878	0.22	0.43	3.09	-NA-	9.69	-2.35	1.20	-9.79	2.17	2.17	0.00	2.17	2.13	50.07	31.92	6,066	245
Mack-Cali Realty *	Rental	Office	REIT	27.77	1,849	0.22	0.42	6.48	-NA-	4.84	-0.88	-1.17	2.96	-1.36	-2.94	1.57	-1.36	9.80	30.22	19.44	6,083	250
Medical Properties Trust *	Rental	Health Care	REIT	16.09	1,827	0.21	0.42	4.97	-NA-	-NA-	9.54	22.09	80.06	0.31	0.31	0.00	0.31	36.20	-NA-	22.60	8,478	352
CubeSmart *	Rental	Self Storage	REIT	17.57	1,723	0.20	0.39	2.50	-NA-	-NA-	9.26	28.48	42.28	11.20	11.20	0.00	11.20	21.35	-NA-	26.00	6,110	269
Corporate Office Props *	Rental	Office	REIT	28.99	1,670	0.19	0.38	3.79	8.25	10.59	-0.62	-6.36	27.77	8.66	8.66	0.00	8.66	17.15	26.40	23.64	4,743	215
Brandywine Realty Trust *	Rental	Office	REIT	14.93	1,616	0.19	0.37	4.02	16.06	2.15	1.02	9.40	30.94	1.55	0.54	1.01	1.55	24.94	55.14	26.49	7,596	356
Sovran Self Storage *	Rental	Self Storage	REIT	68.60	1,584	0.18	0.36	2.80	-NA-	12.06	12.00	26.15	33.70	7.12	6.37	0.74	7.12	12.01	27.41	20.99	4,284	205
DCT Industrial Trust *	Rental	Industrial	REIT	7.83	1,584	0.18	0.36	3.58	-NA-	-NA-	-1.06	18.17	36.76	6.76	5.81	0.95	6.76	21.73	-NA-	20.09	8,890	426
Sunstone Hotel Investors *	Rental	Lodging/Resorts	REIT	12.41	1,495	0.17	0.34	0.00	-NA-	-NA-	-4.63	-0.85	21.67	0.81	0.81	0.00	0.81	15.87	-NA-	36.81	6,533	332
Diamondrock Hospitality *	Rental	Lodging/Resorts	REIT	9.98	1,477	0.17	0.34	3.41	-NA-	-NA-	-1.89	-0.87	-3.06	7.20	7.20	0.00	7.20	11.83	-NA-	33.42	4,954	254
Washington Real Estate *	Rental	Diversified	REIT	28.56	1,427	0.17	0.33	4.20	5.19	5.54	0.72	1.99	1.16	2.59	2.59	0.00	2.59	10.36	23.73	15.18	3,868	206
Eastgroup Properties *	Rental	Industrial	REIT	63.07	1,418	0.17	0.32	3.36	11.14	12.28	9.03	19.26	29.58	8.37	8.37	0.00	8.37	18.19	23.57	18.32	2,660	142
Colonial Properties *	Rental	Residential	REIT	23.21	1,412	0.16	0.32	3.62	-NA-	4.54	2.41	16.66	7.11	2.65	2.65	0.00	2.65	9.59	45.37	22.07	4,126	222
Glimcher Realty Trust *	Rental	Retail	REIT	12.54	1,351	0.16	0.31	3.19	-NA-	1.52	3.97	26.05	30.84	8.10	8.10	0.00	8.10	13.98	50.14	35.27	3,034	170
First Industrial Realty *	Rental	Industrial	REIT	17.94	1,338	0.16	0.31	0.47	-NA-	1.88	-8.18	31.21	46.07	4.73	4.73	0.00	4.73	28.02	48.52	43.76	4,491	255
Sun Communities *	Rental	Residential	REIT	51.15	1,336	0.16	0.30	4.93	-NA-	7.14	26.80	26.62	22.67	3.69	3.69	0.00	3.69	29.81	32.49	22.35	3,036	172
Pebblebrook Hotel Trust *	Rental	Lodging/Resorts	REIT	27.16	1,252	0.15	0.29	2.36	-NA-	-NA-	-NA-	-NA-	14.95	5.31	5.31	0.00	5.31	18.27	-NA-	-NA-	2,477	150
National Health Inv *	Rental	Health Care	REIT	66.24	1,227	0.14	0.28	4.53	6.79	17.88	20.06	22.00	39.77	1.21	1.21	0.00	1.21	18.80	24.49	16.16	1,631	101

*** -20, -10, -5 & -3 Years Total Returns are annualised**

Square de Meeus 23 ■ B-1000 Brussels, Belgium ■ T +32 2739 1010 ■ F +32 2739 1020 ■ E info@epra.com ■ W www.epra.com

FTSE EPRA/NAREIT Developed North America Index Series - Stock Performance

Index Constituents	Investment Focus	Sector	REIT Status	Local Price 30-Apr	Free Float Mkt Cap EUR (m) 30-Apr	Free Float Global Wght (%) 30-Apr	Free Float Nth Am Wght (%) 30-Apr	Div Yld (%) 30-Apr	Total Rtn (%) - 20 Yrs *	Total Rtn (%) - 10 Yrs *	Total Rtn (%) - 5 Yrs *	Total Rtn (%) - 3 Yrs *	Total Rtn (%) - 1 Yr	Total Rtn (%) QTD	Price Rtn (%) Apr-13	Dividend Rtn (%) Apr-13	Total Rtn (%) Apr-13	Total Rtn (%) YTD	10 Yrs Vlty (%)	36M Vlty (%)	Turnover 3 month Annualised USD (m)	Annual Velocity (%)
DuPont Fabros Technology *	Rental	Specialty	REIT	25.14	1,206	0.14	0.28	3.18	-NA-	-NA-	8.49	6.37	-4.83	4.41	3.58	0.82	4.41	4.88	-NA-	25.51	5,914	372
Equity One Inc *	Rental	Retail	REIT	25.49	1,144	0.13	0.26	3.45	-NA-	8.56	4.38	13.27	26.90	6.34	6.34	0.00	6.34	22.37	24.79	20.26	3,132	208
Acadia Realty Trust *	Rental	Retail	REIT	28.55	1,097	0.13	0.25	2.94	-NA-	15.32	5.57	17.23	26.40	2.81	2.81	0.00	2.81	14.67	25.46	16.83	2,357	163
PS Business Parks *	Rental	Industrial/Office M	REIT	79.80	1,095	0.13	0.25	2.21	10.42	11.81	9.13	12.35	19.50	1.12	1.12	0.00	1.12	23.48	22.93	20.42	1,629	113
Government Properties *	Rental	Office	REIT	26.05	1,080	0.13	0.25	6.60	-NA-	-NA-	-NA-	-1.32	12.19	1.24	1.24	0.00	1.24	8.68	-NA-	17.55	5,460	384
LTC Properties *	Rental	Health Care	REIT	46.50	1,070	0.12	0.24	4.00	9.17	23.04	15.01	22.81	45.22	14.55	14.17	0.38	14.55	33.90	25.74	19.19	1,817	129
Strategic Hotels & Resorts	Rental	Lodging/Resorts	REIT	8.07	1,025	0.12	0.23	0.00	-NA-	-NA-	-10.95	7.92	18.50	-3.35	-3.35	0.00	-3.35	26.09	-NA-	51.14	4,341	321
Education Realty Trust *	Rental	Residential	REIT	10.99	942	0.11	0.22	3.64	-NA-	-NA-	-0.60	19.03	1.06	5.32	4.37	0.95	5.32	5.17	-NA-	22.06	2,495	201
Cousins Properties *	Rental	Diversified	REIT	10.92	905	0.11	0.21	1.65	6.87	1.02	-11.43	12.89	41.22	2.15	2.15	0.00	2.15	31.32	35.21	26.02	3,100	260
Chesapeake Lodging Trust *	Rental	Lodging/Resorts	REIT	23.66	872	0.10	0.20	4.06	-NA-	-NA-	-NA-	-NA-	35.69	3.14	3.14	0.00	3.14	14.46	-NA-	-NA-	1,781	155
American Assets Trust Inc.	Rental	Diversified	REIT	33.76	865	0.10	0.20	2.49	-NA-	-NA-	-NA-	-NA-	47.18	5.47	5.47	0.00	5.47	21.64	-NA-	-NA-	1,451	127
Franklin Street Properties	Rental	Office	REIT	15.27	845	0.10	0.19	4.98	-NA-	-NA-	3.28	5.60	59.19	5.75	4.45	1.30	5.75	27.13	-NA-	23.91	870	78
Sabra Health Care REIT *	Rental	Health Care	REIT	29.82	834	0.10	0.19	4.56	-NA-	50.53	5.66	24.66	86.08	2.79	2.79	0.00	2.79	38.86	97.99	32.27	1,825	166
Pennsylvania Real Estate *	Rental	Retail	REIT	20.73	801	0.09	0.18	3.47	3.62	2.39	-0.11	12.68	51.81	6.91	6.91	0.00	6.91	18.54	60.06	44.90	2,529	240
Ramco-Gershenson *	Rental	Retail	REIT	17.47	783	0.09	0.18	3.85	5.55	2.88	-0.59	16.12	50.61	3.99	3.99	0.00	3.99	32.52	43.86	31.04	2,451	237
Hersha Hospitality Trust	Rental	Lodging/Resorts	REIT	5.98	765	0.09	0.17	4.01	-NA-	1.07	-4.46	4.90	8.17	2.40	2.40	0.00	2.40	20.80	45.99	35.14	1,920	190
Hudson Pacific Properties	Rental	Office	REIT	22.81	736	0.09	0.17	2.19	-NA-	-NA-	-NA-	-NA-	-NA-	4.87	4.87	0.00	4.87	8.31	-NA-	-NA-	-NA-	-NA-
STAG Industrial	Rental	Industrial	REIT	22.04	692	0.08	0.16	5.44	-NA-	-NA-	-NA-	-NA-	-NA-	3.62	3.62	0.00	3.62	22.65	-NA-	-NA-	-NA-	-NA-
Investors Real Estate *	Rental	Diversified	REIT	9.73	690	0.08	0.16	5.34	-NA-	4.46	4.74	9.61	41.97	-1.42	-1.42	0.00	-1.42	12.94	15.92	15.14	974	107
Associated Estates Realty	Rental	Residential	REIT	17.87	671	0.08	0.15	4.25	-NA-	13.78	12.02	12.51	9.92	-3.11	-4.13	1.02	-3.11	13.21	33.06	20.46	1,557	176
Inland Real Estate Corp *	Rental	Retail	REIT	11.32	655	0.08	0.15	5.04	-NA-	7.34	-2.02	11.42	38.26	12.66	12.19	0.47	12.66	37.35	32.16	19.30	1,435	166
Campus Crest Communities	Rental	Residential	REIT	13.66	633	0.07	0.14	4.83	-NA-	-NA-	-NA-	-NA-	22.79	-1.73	-1.73	0.00	-1.73	12.77	-NA-	-NA-	2,530	303
First Potomac Realty Trust *	Rental	Industrial/Office M	REIT	16.00	619	0.07	0.14	3.75	-NA-	-NA-	3.49	4.20	34.65	7.89	7.89	0.00	7.89	30.66	-NA-	24.73	1,231	151
Retail Opportunity Investment Corp. *	Rental	Retail	REIT	14.81	595	0.07	0.14	4.05	-NA-	-NA-	11.54	17.14	26.50	5.71	5.71	0.00	5.71	16.33	-NA-	10.94	-NA-	-NA-
Parkway Properties *	Rental	Office	REIT	18.23	585	0.07	0.13	3.29	11.85	-0.76	-10.50	-0.29	88.88	-1.73	-1.73	0.00	-1.73	31.38	38.29	34.01	2,002	260
Felcor Lodging Trust *	Rental	Lodging/Resorts	REIT	5.98	565	0.07	0.13	0.00	-NA-	2.56	-12.44	-9.66	41.71	0.50	0.50	0.00	0.50	28.05	66.43	62.87	1,161	156
Spirit Realty Capital *	Rental	Diversified	REIT	21.53	554	0.06	0.13	3.00	-NA-	-NA-	-NA-	-NA-	-NA-	13.32	13.32	0.00	13.32	21.09	-NA-	-NA-	3,415	467
Ashford Hospitality *	Rental	Lodging/Resorts	REIT	12.88	524	0.06	0.12	3.73	-NA-	-NA-	19.75	14.17	56.09	4.21	4.21	0.00	4.21	23.69	-NA-	41.28	1,216	176
Universal Health Realty *	Rental	Health Care	REIT	53.73	516	0.06	0.12	4.62	8.97	11.52	14.54	22.48	38.97	-6.90	-6.90	0.00	-6.90	7.39	22.32	20.40	597	88
Excel Trust *	Rental	Retail	REIT	15.23	490	0.06	0.11	4.46	-NA-	-NA-	-NA-	-NA-	-NA-	11.58	11.58	0.00	11.58	20.21	-NA-	-NA-	781	121
Alexander's Inc. *	Rental	Retail	REIT	307.99	475	0.06	0.11	3.57	9.40	16.72	-0.70	2.67	-17.05	-6.58	-6.58	0.00	-6.58	-6.06	35.76	29.60	282	45

*** -20, -10, -5 & -3 Years Total Returns are annualised**

Square de Meeus 23 ■ B-1000 Brussels, Belgium ■ T +32 2739 1010 ■ F +32 2739 1020 ■ E info@epra.com ■ W www.epra.com

FTSE EPRA/NAREIT Developed North America Index Series - Stock Performance

Index Constituents	Investment Focus	Sector	REIT Status	Local Price 30-Apr	Free Float Mkt Cap EUR (m) 30-Apr	Free Float Global Wght (%) 30-Apr	Free Float Nth Am Wght (%) 30-Apr	Div Yld (%) 30-Apr	Total Rtn (%) - 20 Yrs *	Total Rtn (%) - 10 Yrs *	Total Rtn (%) - 5 Yrs *	Total Rtn (%) - 3 Yrs *	Total Rtn (%) - 1 Yr	Total Rtn (%) QTD	Price Rtn (%) Apr-13	Dividend Rtn (%) Apr-13	Total Rtn (%) Apr-13	Total Rtn (%) YTD	10 Yrs Vlty (%)	36M Vlty (%)	Turnover 3 month Annualised USD (m)	Annual Velocity (%)
CapLease	Rental	Diversified	REIT	7.02	467	0.05	0.11	4.42	-NA-	-NA-	-1.37	9.99	76.08	11.42	10.20	1.22	11.42	27.42	-NA-	25.27	1,356	220
Kite Realty Group Trust *	Rental	Retail	REIT	6.60	453	0.05	0.10	3.64	-NA-	-NA-	-9.45	10.23	33.86	-1.19	-2.08	0.89	-1.19	20.21	-NA-	26.55	1,137	190
Saul Centers *	Rental	Retail	REIT	44.80	431	0.05	0.10	3.21	-NA-	9.99	0.99	7.53	15.57	3.25	2.42	0.82	3.25	6.38	28.64	14.96	294	52
Getty Realty *	Rental	Retail	REIT	21.41	407	0.05	0.09	2.69	8.67	6.54	9.59	0.14	38.97	5.94	5.94	0.00	5.94	19.66	30.97	32.69	499	93
Urstadt Biddle Class A *	Rental	Retail	REIT	22.27	396	0.05	0.09	4.49	-NA-	9.64	9.18	14.01	20.92	3.49	2.34	1.15	3.49	15.70	23.26	17.91	360	69
Cedar Shopping Centers *	Rental	Retail	REIT	6.41	349	0.04	0.08	3.12	3.25	-0.92	-7.31	-2.79	26.63	4.91	4.91	0.00	4.91	22.35	60.70	32.85	652	142
Rouse Properties *	Rental	Retail	REIT	18.95	323	0.04	0.07	1.79	-NA-	-NA-	-NA-	-NA-	43.01	5.41	4.70	0.72	5.41	13.18	-NA-	-NA-	1,038	244
Agree Realty Corp *	Rental	Retail	REIT	30.07	295	0.03	0.07	5.45	-NA-	8.91	7.81	10.73	38.95	-0.10	-0.10	0.00	-0.10	13.77	32.76	19.75	562	145
Winthrop Realty Trust	Rental	Diversified	REIT	12.71	282	0.03	0.06	5.11	-3.88	7.48	-5.34	2.99	25.21	1.03	1.03	0.00	1.03	16.49	33.65	26.25	381	103
United States Total					**398,235.78**	**46.47**	**90.91**	**3.27**														

*** -20, -10, -5 & -3 Years Total Returns are annualised**

Square de Meeus 23 ■ B-1000 Brussels, Belgium ■ T +32 2739 1010 ■ F +32 2739 1020 ■ E info@epra.com ■ W www.epra.com

FTSE EPRA/NAREIT Developed North America Index Series - Index Performance

Gross Total Return Index Description	Curr	Close Value Apr-13	Free Float Mkt Cap Ccy (m) Apr-13	Free Float Mkt Cap (%) Weight Apr-13	Div Yld (%) Apr-13	Total Rtn (%) - 20 Yrs *	Total Rtn (%) - 10 Yrs *	Total Rtn (%) - 5 Yrs *	Total Rtn (%) - 3 Yrs *	Total Rtn (%) - 1 Yr	Total Rtn (%) QTD	Total Rtn (%) Apr-13	Total Rtn (%) YTD	10 Yrs Vlty (%)	36 M Vlty (%)
North America	EUR	4,135.58	438,048.01	100.00	3.39	12.10	11.06	10.37	17.38	18.81	3.92	3.92	14.24	23.35	13.29
United States	EUR	3,826.39	398,235.78	90.91	3.27	11.62	10.70	9.94	17.29	19.71	4.04	4.04	15.29	24.15	14.04
United States Dividend+	EUR	2,678.90	380,569.02	86.88	3.34	-NA-	-NA-	10.59	18.49	19.69	4.15	4.15	15.29	-NA-	13.60
Canada	EUR	6,287.25	39,812.22	9.09	4.56	12.46	15.68	15.17	18.36	11.07	2.78	2.78	5.50	19.01	9.47
North America	USD	5,204.31	577,518.80	131.84	3.39	12.28	12.93	6.76	17.05	18.35	6.70	6.70	14.24	25.27	16.65
United States	USD	5,033.08	525,030.70	119.86	3.27	12.04	12.56	6.35	16.96	19.24	6.82	6.82	15.29	26.04	17.19
United States Dividend+	USD	2,917.30	501,738.98	114.54	3.34	-NA-	12.56	6.97	18.15	19.23	6.94	6.94	15.29	-NA-	16.58
Canada	USD	8,269.99	52,488.10	11.98	4.56	12.81	17.62	11.40	18.03	10.64	5.53	5.53	5.50	20.99	14.57
North America	GBP	5,388.91	371,061.60	84.71	3.39	12.31	13.23	12.03	16.40	23.48	4.10	4.10	19.32	24.21	12.36
United States	GBP	5,211.61	337,337.47	77.01	3.27	12.09	12.86	11.60	16.31	24.41	4.22	4.22	20.41	25.09	13.06
United States Dividend+	GBP	3,359.73	322,372.31	73.59	3.34	-NA-	12.86	12.25	17.50	24.39	4.33	4.33	20.40	-NA-	12.46
Canada	GBP	8,563.34	33,724.13	7.70	4.56	13.34	17.94	16.90	17.37	15.44	2.95	2.95	10.18	18.52	9.65
North America	JPY	4,952.87	56,256,106.15	12842.45	3.39	11.53	10.67	5.27	18.45	44.39	10.55	10.55	28.71	26.91	19.60
United States	JPY	4,789.92	51,143,240.32	11675.26	3.27	11.30	10.30	4.86	18.36	45.47	10.67	10.67	29.88	27.58	20.14
United States Dividend+	JPY	2,564.52	48,874,393.97	11157.31	3.34	-NA-	-NA-	5.48	19.56	45.45	10.79	10.79	29.88	-NA-	19.53
Canada	JPY	7,870.45	5,112,865.83	1167.19	4.56	11.82	15.27	9.85	19.43	34.98	9.33	9.33	18.85	23.57	17.17
North America	AUD	3,280.67	556,346.96	127.01	3.39	-NA-	-NA-	-NA-	12.87	18.69	7.16	7.16	14.26	-NA-	11.40
United States	AUD	3,172.73	505,783.07	115.46	3.27	-NA-	-NA-	-NA-	12.79	19.59	7.28	7.28	15.30	-NA-	12.16
United States Dividend+	AUD	2,142.20	483,345.23	110.34	3.34	-NA-	-NA-	-NA-	13.94	19.57	7.40	7.40	15.30	-NA-	11.93
Canada	AUD	5,213.20	50,563.89	11.54	4.56	-NA-	-NA-	-NA-	13.81	10.96	5.98	5.98	5.51	-NA-	7.91
Canada	CAD	5,751.11	52,795.16	9.09	4.56	11.15	13.52	11.37	17.75	12.64	4.48	4.48	6.58	15.62	8.25

*** -20, -10, -5 & -3 Years Total Returns are annualised**

Square de Meeus 23 ■ B-1000 Brussels, Belgium ■ T +32 2739 1010 ■ F +32 2739 1020 ■ E info@epra.com ■ W www.epra.com

FTSE EPRA/NAREIT Developed North America Index Series - Index Performance

Net Total Return Index Description	Curr	Close Value Apr-13	Free Float Mkt Cap Ccy (m) Apr-13	Free Float Mkt Cap (%) Weight Apr-13	Div Yld (%) Apr-13	Total Rtn (%) - 20 Yrs *	Total Rtn (%) - 10 Yrs *	Total Rtn (%) - 5 Yrs *	Total Rtn (%) - 3 Yrs *	Total Rtn (%) - 1 Yr	Total Rtn (%) QTD	Total Rtn (%) Apr-13	Total Rtn (%) YTD	10 Yrs Vlty (%)	36 M Vlty (%)
North America	EUR	3,772.53	438,048.01	100.00	2.39	-NA-	-NA-	8.94	16.09	17.53	3.87	3.87	13.89	-NA-	13.31
United States	EUR	3,499.26	398,235.78	90.91	2.29	-NA-	-NA-	8.55	16.03	18.43	4.00	4.00	14.94	-NA-	14.05
Canada	EUR	5,568.78	39,812.22	9.09	3.42	-NA-	-NA-	13.37	16.82	9.71	2.69	2.69	5.07	-NA-	9.46
North America	USD	4,747.42	577,518.80	100.00	2.39	-NA-	-NA-	5.38	15.76	17.07	6.65	6.65	13.89	-NA-	16.67
United States	USD	4,602.78	525,030.70	90.91	2.29	-NA-	-NA-	5.00	15.70	17.97	6.77	6.77	14.94	-NA-	17.22
Canada	USD	7,324.95	52,488.10	9.09	3.42	-NA-	-NA-	9.67	16.49	9.28	5.43	5.43	5.07	-NA-	14.58
North America	GBP	4,915.82	371,061.60	100.00	2.39	-NA-	-NA-	10.58	15.12	22.14	4.05	4.05	18.94	-NA-	12.38
United States	GBP	4,766.05	337,337.47	90.91	2.29	-NA-	-NA-	10.18	15.06	23.09	4.17	4.17	20.04	-NA-	13.08
Canada	GBP	7,584.78	33,724.13	9.09	3.42	-NA-	-NA-	15.08	15.84	14.01	2.86	2.86	9.73	-NA-	9.65
North America	JPY	4,518.06	56,256,106.15	100.00	2.39	-NA-	-NA-	3.90	17.14	42.82	10.49	10.49	28.30	-NA-	19.61
United States	JPY	4,380.41	51,143,240.32	90.91	2.29	-NA-	-NA-	3.53	17.08	43.93	10.62	10.62	29.49	-NA-	20.15
Canada	JPY	6,971.06	5,112,865.83	9.09	3.42	-NA-	-NA-	8.13	17.87	33.32	9.24	9.24	18.37	-NA-	17.18
North America	AUD	2,992.66	556,346.96	127.01	2.39	-NA-	-NA-	-NA-	11.63	17.41	7.11	7.11	13.90	-NA-	11.41
United States	AUD	2,901.48	505,783.07	115.46	2.29	-NA-	-NA-	-NA-	11.57	18.31	7.24	7.24	14.95	-NA-	12.18
Canada	AUD	4,617.47	50,563.89	11.54	3.42	-NA-	-NA-	-NA-	12.33	9.59	5.89	5.89	5.08	-NA-	7.90
Canada	CAD	5,094.31	52,795.16	9.09	3.10	-NA-	-NA-	9.64	16.22	11.26	4.39	4.39	6.14	-NA-	8.26

*** -20, -10, -5 & -3 Years Total Returns are annualised**

Square de Meeus 23 ■ B-1000 Brussels, Belgium ■ T +32 2739 1010 ■ F +32 2739 1020 ■ E info@epra.com ■ W www.epra.com

FTSE EPRA/NAREIT Developed North America Index Series - Index Performance

Price Return Index Description	Curr	Close Value Apr-13	Free Float Mkt Cap Ccy (m) Apr-13	Free Float Mkt Cap (%) Weight Apr-13	Div Yld (%) Apr-13	Total Rtn (%) - 20 Yrs *	Total Rtn (%) - 10 Yrs *	Total Rtn (%) - 5 Yrs *	Total Rtn (%) - 3 Yrs *	Total Rtn (%) - 1 Yr	Total Rtn (%) QTD	Total Rtn (%) Apr-13	Total Rtn (%) YTD	10 Yrs Vlty (%)	36 M Vlty (%)
North America	EUR	2,138.01	438,048.01	100.00	0.00	5.88	6.12	5.57	13.03	14.49	3.75	3.75	13.03	23.31	13.34
United States	EUR	1,993.91	398,235.78	90.91	0.00	5.45	5.90	5.36	13.13	15.51	3.89	3.89	14.13	24.10	14.09
United States Dividend+	EUR	1,874.92	380,569.02	86.88	0.00	-NA-	-NA-	5.74	14.00	15.34	3.99	3.99	14.11	-NA-	13.67
Canada	EUR	3,071.55	39,812.22	9.09	0.00	8.01	9.23	8.16	12.31	5.71	2.42	2.42	3.79	18.96	9.45
North America	USD	2,690.07	577,518.80	100.00	0.00	6.05	7.91	2.12	12.71	14.04	6.52	6.52	13.03	25.19	16.73
United States	USD	2,622.70	525,030.70	90.91	0.00	5.85	7.68	1.91	12.81	15.06	6.66	6.66	14.13	25.95	17.27
United States Dividend+	USD	2,091.58	501,738.98	86.88	0.00	-NA-	7.39	2.28	13.68	14.89	6.77	6.77	14.11	-NA-	16.67
Canada	USD	4,040.19	52,488.10	9.09	0.00	8.34	11.07	4.63	11.99	5.30	5.16	5.16	3.79	20.94	14.62
North America	GBP	2,785.49	371,061.60	100.00	0.00	6.07	8.20	7.16	12.08	18.98	3.92	3.92	18.05	24.08	12.43
United States	GBP	2,715.73	337,337.47	90.91	0.00	5.89	7.96	6.95	12.18	20.05	4.06	4.06	19.20	24.96	13.13
United States Dividend+	GBP	1,868.58	322,372.31	86.88	0.00	-NA-	7.68	7.33	13.05	19.87	4.16	4.16	19.17	-NA-	12.54
Canada	GBP	4,183.50	33,724.13	9.09	0.00	8.85	11.36	9.79	11.37	9.86	2.59	2.59	8.40	18.44	9.67
North America	JPY	2,560.10	56,256,106.15	100.00	0.00	5.34	5.75	0.69	14.05	39.13	10.36	10.36	27.34	26.82	19.64
United States	JPY	2,495.99	51,143,240.32	90.91	0.00	5.15	5.52	0.49	14.15	40.38	10.51	10.51	28.58	27.49	20.18
United States Dividend+	JPY	2,331.01	48,874,393.97	86.88	0.00	-NA-	-NA-	0.85	15.03	40.16	10.62	10.62	28.55	-NA-	19.58
Canada	JPY	3,845.00	5,112,865.83	9.09	0.00	7.39	8.84	3.16	13.33	28.46	8.95	8.95	16.93	23.51	17.20
North America	AUD	1,695.75	556,346.96	510.74	2.00	-NA-	-NA-	-NA-	8.69	14.37	6.98	6.98	13.05	-NA-	11.46
United States	AUD	1,653.29	505,783.07	464.32	3.00	-NA-	-NA-	-NA-	8.78	15.40	7.12	7.12	14.15	-NA-	12.23
United States Dividend+	AUD	1,591.05	483,345.23	443.72	4.00	-NA-	-NA-	-NA-	9.62	15.22	7.23	7.23	14.12	-NA-	12.00
Canada	AUD	2,546.84	50,563.89	46.42	5.00	-NA-	-NA-	-NA-	8.00	5.60	5.61	5.61	3.80	-NA-	7.88
Canada	CAD	2,809.70	52,795.16	9.09	0.00	6.75	7.19	4.60	11.74	7.20	4.11	4.11	4.85	15.60	8.31

*** -20, -10, -5 & -3 Years Total Returns are annualised**

Square de Meeus 23 ■ B-1000 Brussels, Belgium ■ T +32 2739 1010 ■ F +32 2739 1020 ■ E info@epra.com ■ W www.epra.com

FTSE EPRA/NAREIT Developed North America Index Series - Asset Class Comparison

Gross Total Return Index Description	Curr	Close Value 30-Apr	12 Mths Estimated Div Yld (%) 30-Apr	Total Rtn (%) - 20 Yrs *	Total Rtn (%) - 10 Yrs *	Total Rtn (%) - 5 Yrs *	Total Rtn (%) - 3 Yrs *	Total Rtn (%) - 1 Yr	Total Rtn (%) QTD	Total Rtn (%) Apr-13	Total Rtn (%) YTD	10 Yrs Vlty (%)	36M Vlty (%)
North America Real Estate **	Local	5,060.08	3.39	12.13	12.60	6.66	16.99	18.57	6.60	6.60	14.40	24.86	16.00
North America FTSE	Local	292.66	2.62	-NA-	8.11	5.86	11.76	15.27	1.30	1.30	11.57	14.45	14.35
United States Real Estate **	USD	5,033.08	3.27	12.04	12.56	6.35	16.96	19.24	6.82	6.82	15.29	26.04	17.19
United States FTSE	USD	1,214.83	2.57	-NA-	8.14	6.37	12.68	16.28	1.68	1.68	12.57	14.64	14.63
United States JP Morgan Bonds	USD	548.81	-NA-	6.00	4.83	4.80	5.53	2.90	1.09	1.09	0.85	4.92	3.71
Canada Real Estate **	CAD	5,751.11	4.56	11.15	13.52	11.37	17.75	12.64	4.48	4.48	6.58	15.62	8.25
Canada FTSE	CAD	832.75	3.12	-NA-	9.11	0.27	1.53	3.05	-3.49	-3.49	-0.41	14.05	10.70
Canada JP Morgan Bonds	CAD	702.04	-NA-	6.98	5.86	5.24	6.31	4.45	1.06	1.06	1.27	3.98	3.46

**** Please note: Local Currency Real Estate indices are unofficial series calculated in-house by EPRA for research purposes only. A disclaimer applies to these values, please refer to page 333.**

*** -20, -10, -5 & -3 Years Total Returns are annualised**

Square de Meeus 23 ■ B-1000 Brussels, Belgium ■ T +32 2739 1010 ■ F +32 2739 1020 ■ E info@epra.com ■ W www.epra.com

FTSE EPRA/NAREIT Developed North America Index Series - Top 20 Constituents & Country Breakdown

Top 20 Constituents:

Company	Investment Focus	Sector	Country	Free Float Mkt Cap (EUR m) 30-Apr	Free Float Nth America (%) Weight 30-Apr
Simon Property Group *	Rental	Retail	US	41,477	9.47
HCP *	Rental	Health Care	US	18,309	4.18
Public Storage *	Rental	Self Storage	US	17,890	4.08
Ventas *	Rental	Health Care	US	17,771	4.06
Health Care REIT *	Rental	Health Care	US	14,729	3.36
AMB Property *	Rental	Industrial	US	14,605	3.33
Equity Residential Props *	Rental	Residential	US	14,109	3.22
Boston Properties *	Rental	Office	US	12,435	2.84
Avalonbay Communities *	Rental	Residential	US	11,619	2.65
Vornado Realty Trust *	Rental	Diversified	US	11,126	2.54
Host Hotels & Resorts *	Rental	Lodging/Resorts	US	9,966	2.28
General Growth Properties	Rental	Retail	US	9,217	2.10
Kimco Realty *	Rental	Retail	US	7,320	1.67
The Macerich Company *	Rental	Retail	US	7,259	1.66
Realty Income *	Rental	Retail	US	6,910	1.58
Digital Realty Trust *	Rental	Diversified	US	6,598	1.51
Riocan Real Estate *	Rental	Retail	CA	6,593	1.51
SL Green Realty *	Rental	Office	US	6,166	1.41
Federal Realty Inv *	Rental	Retail	US	5,736	1.31
H & R Real Estate *	Rental	Diversified	CA	4,791	1.09
				244,627.50	**55.84**
					(*)

Country Breakdown:

Country Index	Number of Constituents 30-Apr	Free Float Mkt Cap (EUR m) 30-Apr	Free Float Nth America (%) Weight 30-Apr
EPRA/NAREIT United States	112	398,236	90.91%
EPRA/NAREIT Canada	22	39,812	9.09%
EPRA/NAREIT North America	**134**	**438,048**	**100.00%**

(*) The Top 20 Constituents represent 55.84% of the market capitalisation of the Developed North America Index.

Square de Meeus 23 ■ B-1000 Brussels, Belgium ■ T +32 2739 1010 ■ F +32 2739 1020 ■ E info@epra.com ■ W www.epra.com

FTSE EPRA/NAREIT Developed North America Index Series - Top 20 Performance

Top 20 Performance:

Stock	Investment Focus	Sector	Country	Price Return Apr-13	Dividend Return Apr-13	Total Return Apr-13	
General Growth Properties	Rental	Retail	US	14.29	0.60	14.89	▲
LTC Properties *	Rental	Health Care	US	14.17	0.38	14.55	▲
Spirit Realty Capital *	Rental	Diversified	US	13.32	0.00	13.32	▲
Realty Income *	Rental	Retail	US	12.39	0.40	12.79	▲
Inland Real Estate Corp *	Rental	Retail	US	12.19	0.47	12.66	▲
Simon Property Group *	Rental	Retail	US	12.30	0.00	12.30	▲
Excel Trust *	Rental	Retail	US	11.58	0.00	11.58	▲
CapLease	Rental	Diversified	US	10.20	1.22	11.42	▲
CubeSmart *	Rental	Self Storage	US	11.20	0.00	11.20	▲
Extra Space Storage *	Rental	Self Storage	US	10.98	0.00	10.98	▲
National Retail Properties *	Rental	Retail	US	9.70	1.09	10.80	▲
Health Care REIT *	Rental	Health Care	US	10.40	0.00	10.40	▲
Taubman Centers *	Rental	Retail	US	10.11	0.00	10.11	▲
Omega Healthcare Investors *	Rental	Health Care	US	8.27	1.52	9.78	▲
Entertainment Props *	Rental	Diversified	US	8.63	0.51	9.13	▲
Hospitality Properties *	Rental	Lodging/Resorts	US	7.18	1.71	8.89	▲
The Macerich Company *	Rental	Retail	US	8.81	0.00	8.81	▲
Ventas *	Rental	Health Care	US	8.78	0.00	8.78	▲
Corporate Office Props *	Rental	Office	US	8.66	0.00	8.66	▲
Lexington Corporate *	Rental	Diversified	US	8.56	0.00	8.56	▲

Bottom 20 Performance:

Stock	Investment Focus	Sector	Country	Price Return Apr-13	Dividend Return Apr-13	Total Return Apr-13	
RLJ Lodging Trust *	Rental	Lodging/Resorts	US	1.23	0.00	1.23	▲
PS Business Parks *	Rental	Industrial/Office Mixed	US	1.12	0.00	1.12	▲
Winthrop Realty Trust	Rental	Diversified	US	1.03	0.00	1.03	▲
Sunstone Hotel Investors *	Rental	Lodging/Resorts	US	0.81	0.00	0.81	▲
Commonwealth REIT *	Rental	Office	US	-0.49	1.11	0.62	▲
Mid-America Apartment *	Rental	Residential	US	-0.48	1.01	0.53	▲
Felcor Lodging Trust *	Rental	Lodging/Resorts	US	0.50	0.00	0.50	▲
Medical Properties Trust *	Rental	Health Care	US	0.31	0.00	0.31	▲
Agree Realty Corp *	Rental	Retail	US	-0.10	0.00	-0.10	▼
Kite Realty Group Trust *	Rental	Retail	US	-2.08	0.89	-1.19	▼
Mack-Cali Realty *	Rental	Office	US	-2.94	1.57	-1.36	▼
Investors Real Estate *	Rental	Diversified	US	-1.42	0.00	-1.42	▼
American Campus Communities *	Rental	Residential	US	-1.54	0.00	-1.54	▼
Parkway Properties *	Rental	Office	US	-1.73	0.00	-1.73	▼
Campus Crest Communities	Rental	Residential	US	-1.73	0.00	-1.73	▼
Associated Estates Realty	Rental	Residential	US	-4.13	1.02	-3.11	▼
Strategic Hotels & Resorts	Rental	Lodging/Resorts	US	-3.35	0.00	-3.35	▼
Alexander's Inc. *	Rental	Retail	US	-6.58	0.00	-6.58	▼
Universal Health Realty *	Rental	Health Care	US	-6.90	0.00	-6.90	▼
Extendicare REIT *	Rental	Health Care	CA	-30.49	0.00	-30.49	▼

Square de Meeus 23 ■ B-1000 Brussels, Belgium ■ T +32 2739 1010 ■ F +32 2739 1020 ■ E info@epra.com ■ W www.epra.com

Graph 24: Total Return Performance relative to Regional Developed Index - North America

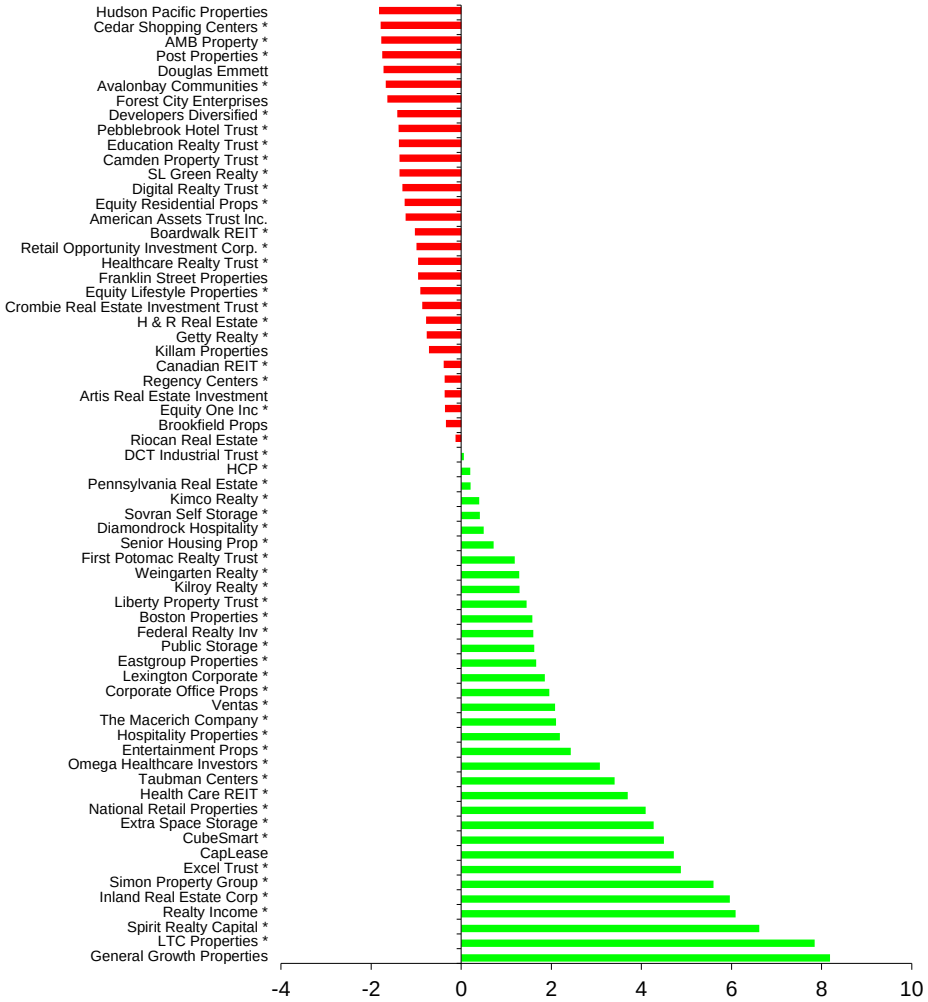

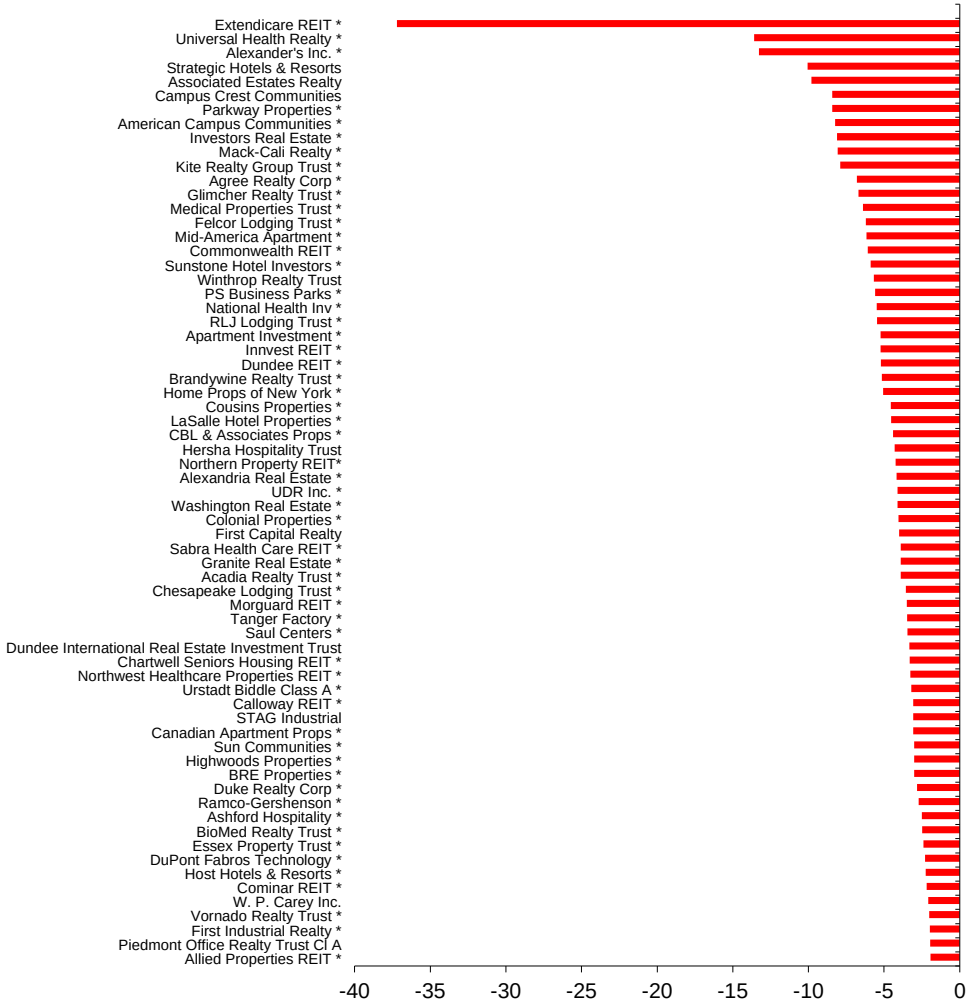

Square de Meeus 23 ■ B-1000 Brussels, Belgium ■ T +32 2739 1010 ■ F +32 2739 1020 ■ E info@epra.com ■ W www.epra.com

Section 3.5

FTSE EPRA/NAREIT Developed REIT/Non-REIT Index Series

Square de Meeus 23 ■ B-1000 Brussels, Belgium ■ T +32 2739 1010 ■ F +32 2739 1020 ■ E info@epra.com ■ W www.epra.com

FTSE EPRA/NAREIT Developed REIT/Non-REIT Index Series

Graph 25: Developed Market Cap Breakdown REIT/Non-REIT

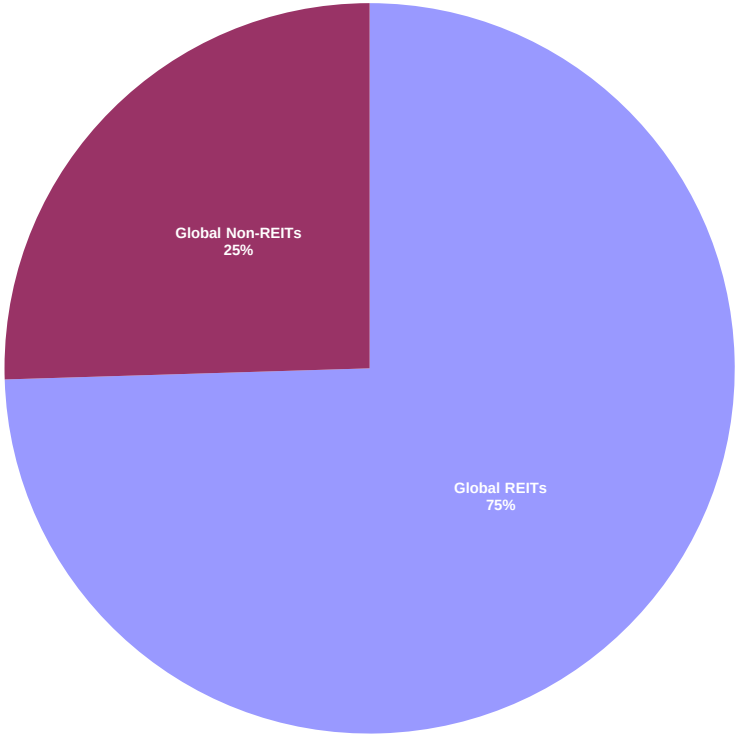

Graph 26: Developed Asia Market Cap Breakdown REIT/Non-REIT

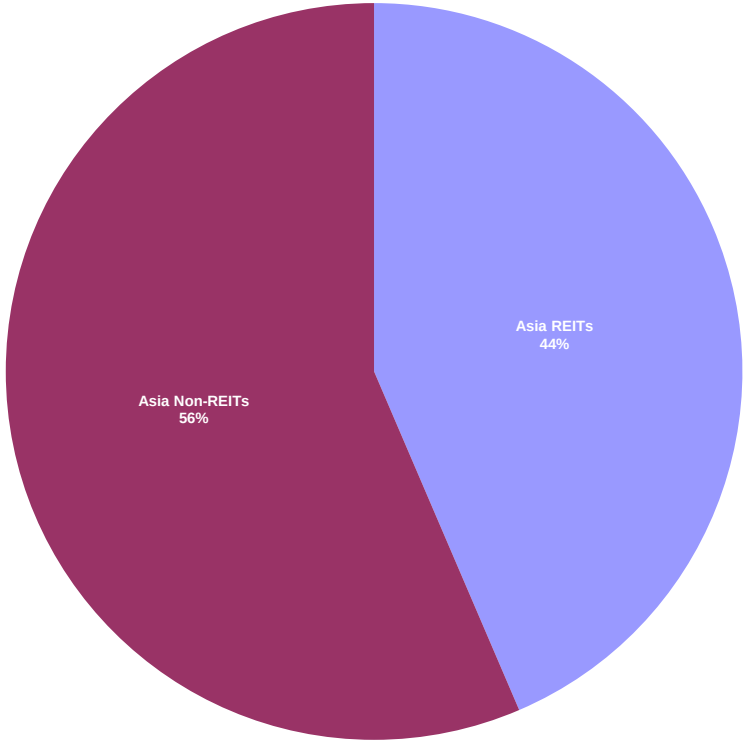

Square de Meeus 23 ■ B-1000 Brussels, Belgium ■ T +32 2739 1010 ■ F +32 2739 1020 ■ E info@epra.com ■ W www.epra.com

Graph 27: Developed Europe Market Cap Breakdown REIT/Non-REIT

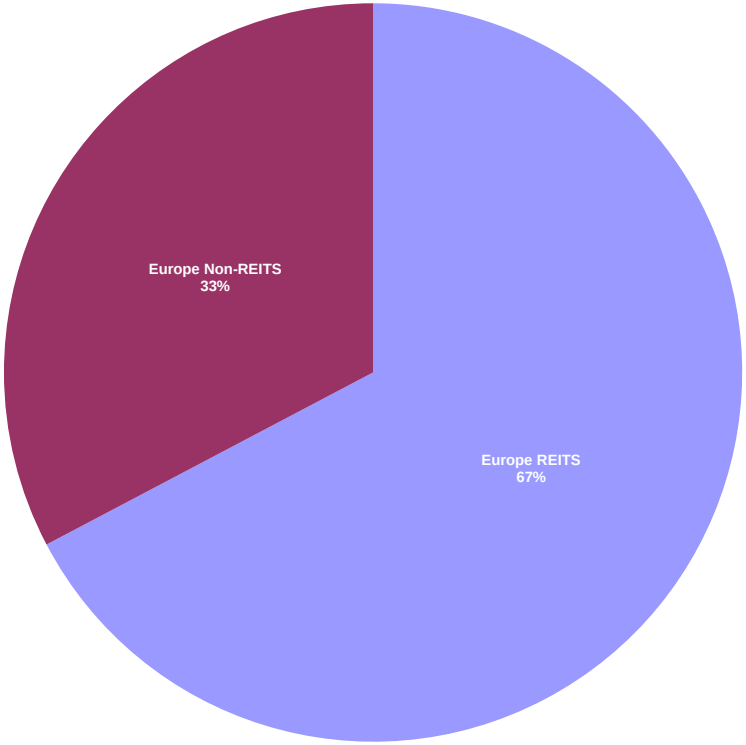

Graph 28: Developed North America Market Cap Breakdown REIT/Non-REIT

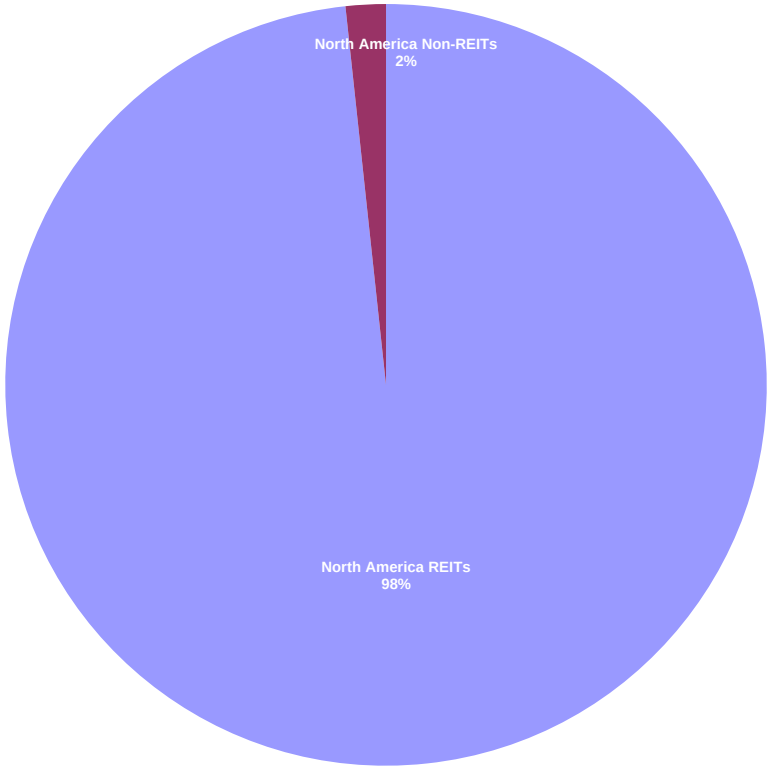

Square de Meeus 23 ■ B-1000 Brussels, Belgium ■ T +32 2739 1010 ■ F +32 2739 1020 ■ E info@epra.com ■ W www.epra.com

FTSE EPRA/NAREIT Developed REIT/Non-REIT Index Series - Index Performance

Gross Total Return Index Description	Curr	Close Value Apr-13	Free Float Mkt Cap Ccy (m) Apr-13	Free Float Mkt Cap (%) Weight Apr-13	Div Yld (%) Apr-13	Total Rtn (%) - 20 Yrs *	Total Rtn (%) - 10 Yrs *	Total Rtn (%) - 5 Yrs *	Total Rtn (%) - 3 Yrs *	Total Rtn (%) - 1 Yr	Total Rtn (%) QTD	Total Rtn (%) Apr-13	Total Rtn (%) YTD	10 Yrs Vlty (%)	36 M Vlty (%)
Global REITs	EUR	1,289.25	638,527.50	74.51	3.67	-NA-	-NA-	8.16	17.46	23.52	3.65	3.65	14.11	-NA-	11.25
Global Non-REITs	EUR	1,325.31	218,388.21	25.49	1.74	-NA-	-NA-	5.02	13.75	39.53	7.11	7.11	13.90	-NA-	17.01
Global ex Asia REITs	EUR	1,259.26	503,891.88	91.99	3.55	-NA-	-NA-	8.64	16.82	20.24	4.46	4.46	13.12	-NA-	12.16
Global ex Asia Non-REITs	EUR	819.87	43,884.22	8.01	2.99	-NA-	-NA-	-0.36	11.81	16.60	2.74	2.74	5.90	-NA-	12.44
Global ex Europe REITs	EUR	1,390.87	565,236.35	103.19	3.57	-NA-	-NA-	9.54	18.24	23.08	3.18	3.18	15.25	-NA-	11.92
Global ex Europe Non-REITs	EUR	1,459.66	182,749.07	33.36	1.49	-NA-	-NA-	6.15	13.89	44.14	7.94	7.94	15.73	-NA-	19.08
Global ex US REITs	EUR	1,059.83	242,176.57	44.21	4.31	-NA-	-NA-	5.74	17.37	30.03	2.99	2.99	12.27	-NA-	10.33
Global ex US Non-REITs	EUR	1,129.52	216,503.36	39.52	1.75	-NA-	-NA-	5.23	13.93	39.77	7.15	7.15	13.88	-NA-	16.95
Asia REITs	EUR	1,413.22	134,635.62	43.55	4.16	-NA-	-NA-	6.80	19.95	37.24	0.71	0.71	17.78	-NA-	11.94
Asia Non-REITs	EUR	1,496.58	174,504.00	56.45	1.42	-NA-	-NA-	6.50	14.40	47.19	8.28	8.28	16.20	-NA-	19.60
Australia REITs Index	EUR	944.68	65,788.40	21.28	4.85	-NA-	-NA-	1.85	17.85	33.34	5.00	5.00	13.67	-NA-	-NA-
Hong Kong REITs Index	EUR	2,385.42	10,830.48	3.50	3.32	-NA-	-NA-	26.22	34.05	40.32	1.23	1.23	13.31	-NA-	-NA-
Hong Kong Non-REITs Index	EUR	1,445.92	69,438.46	22.46	2.47	-NA-	-NA-	5.24	-NA-	24.74	0.69	0.69	2.37	-NA-	-NA-
Japan REITs Index	EUR	1,307.11	41,813.33	13.53	3.08	-NA-	-NA-	10.18	19.50	40.16	-7.24	-7.24	30.54	-NA-	-NA-
Japan Non-REITs Index	EUR	1,227.52	82,804.31	26.79	0.52	-NA-	-NA-	10.54	25.65	89.63	17.61	17.61	42.27	-NA-	-NA-
New Zealand REITs Index	EUR	1,526.98	755.88	0.24	5.79	-NA-	-NA-	12.13	19.12	23.00	0.13	0.13	6.24	-NA-	-NA-
Singapore REITs Index	EUR	1,961.08	15,447.53	5.00	4.61	-NA-	-NA-	13.15	21.34	42.12	6.51	6.51	13.55	-NA-	-NA-
Singapore Non-REITs Index	EUR	1,391.61	22,261.22	7.20	1.48	-NA-	-NA-	2.02	8.94	31.14	2.24	2.24	-0.40	-NA-	-NA-

*** -20, -10, -5 & -3 Years Total Returns are annualised**

Square de Meeus 23 ■ B-1000 Brussels, Belgium ■ T +32 2739 1010 ■ F +32 2739 1020 ■ E info@epra.com ■ W www.epra.com

FTSE EPRA/NAREIT Developed REIT/Non-REIT Index Series - Index Performance

Gross Total Return Index Description	Curr	Close Value Apr-13	Free Float Mkt Cap Ccy (m) Apr-13	Free Float Mkt Cap (%) Weight Apr-13	Div Yld (%) Apr-13	Total Rtn (%) - 20 Yrs *	Total Rtn (%) - 10 Yrs *	Total Rtn (%) - 5 Yrs *	Total Rtn (%) - 3 Yrs *	Total Rtn (%) - 1 Yr	Total Rtn (%) QTD	Total Rtn (%) Apr-13	Total Rtn (%) YTD	10 Yrs Vlty (%)	36 M Vlty (%)
Europe REITS	EUR	949.60	73,291.15	67.28	4.44	-NA-	-NA-	1.28	12.37	26.67	7.35	7.35	6.22	-NA-	15.82
Europe Non-REITS	EUR	786.74	35,639.14	32.72	2.98	-NA-	-NA-	-0.66	14.25	19.93	3.11	3.11	5.52	-NA-	13.43
Austria Non-REITs Index	EUR	322.63	1,296.79	1.19	2.83	-NA-	-NA-	-16.46	3.91	14.90	3.56	3.56	-3.85	-NA-	-NA-
Belgium REITs Index	EUR	1,263.36	3,617.03	3.32	5.94	-NA-	-NA-	2.37	6.65	15.47	4.59	4.59	5.12	-NA-	-NA-
Finland Non-REITs Index	EUR	1,113.53	1,815.99	1.67	3.51	-NA-	-NA-	0.20	11.51	28.15	9.99	9.99	15.08	-NA-	-NA-
France REITs Index	EUR	1,695.18	29,082.09	26.70	4.62	-NA-	-NA-	7.47	16.55	39.85	8.72	8.72	8.74	-NA-	-NA-
Germany REITs Index	EUR	842.18	1,085.37	1.00	5.22	-NA-	-NA-	-1.32	6.67	7.37	3.55	3.55	-0.99	-NA-	-NA-
Germany Non-REITs Index	EUR	600.91	8,702.92	7.99	1.90	-NA-	-NA-	-0.33	15.26	21.89	-0.27	-0.27	-3.44	-NA-	-NA-
Greece REITs Index	EUR	717.20	90.28	0.08	0.00	-NA-	-NA-	1.63	10.42	61.86	7.90	7.90	28.16	-NA-	-NA-
Greece Non-REITs Index	EUR	-NA-	-NA-	-NA-	-NA-	-NA-	-NA-	-NA-	-NA-	-NA-	-NA-	-NA-	-NA-	-NA-	-NA-
Italy REITs Index	EUR	618.86	545.36	0.50	5.17	-NA-	-NA-	-NA-	3.31	30.73	11.41	11.41	15.42	-NA-	-NA-
Italy Non-REITs Index	EUR	-NA-	-NA-	-NA-	-NA-	-NA-	-NA-	-NA-	-NA-	-NA-	-NA-	-NA-	-NA-	-NA-	-NA-
Netherlands REITs Index	EUR	1,001.12	5,525.73	5.07	7.50	-NA-	-NA-	-2.95	0.44	11.23	7.16	7.16	9.67	-NA-	-NA-
Netherlands Non-REITs	EUR	-NA-	-NA-	-NA-	-NA-	-NA-	-NA-	-NA-	-NA-	-NA-	-NA-	-NA-	-NA-	-NA-	-NA-
Norway Non-REITs Index	EUR	142.54	555.34	0.51	2.47	-NA-	-NA-	-26.33	-9.27	-2.81	-10.33	-10.33	-5.95	-NA-	-NA-
Sweden Non-REITs Index	EUR	1,479.06	7,460.63	6.85	3.10	-NA-	-NA-	12.89	23.18	30.24	3.44	3.44	14.03	-NA-	-NA-
Switzerland Non-REITs Index	EUR	1,833.11	8,336.78	7.65	4.22	-NA-	-NA-	14.99	19.10	4.64	3.16	3.16	1.92	-NA-	-NA-
Spain Non-REITs Spain	EUR	-NA-	-NA-	-NA-	-NA-	-NA-	-NA-	-NA-	-NA-	-NA-	-NA-	-NA-	-NA-	-NA-	-NA-
UK REITs	EUR	342.34	33,345.29	30.61	3.59	-NA-	-NA-	-3.62	13.28	22.20	6.59	6.59	3.75	-NA-	16.39
UK Non-REITs	EUR	281.65	7,470.68	6.86	2.66	-NA-	-NA-	-3.84	13.46	33.06	6.40	6.40	13.76	-NA-	12.75
Israel Non-REITs	EUR	1,182.60	797.80	0.73	2.11	-NA-	-NA-	-NA-	-NA-	21.40	3.19	3.19	14.93	-NA-	-NA-
Canada REITs Index	EUR	1,914.53	34,249.80	7.82	4.61	-NA-	-NA-	17.66	20.78	12.81	3.17	3.17	5.50	-NA-	-NA-
Canada Non-REITs Index	EUR	899.34	5,562.42	1.27	4.22	-NA-	-NA-	5.79	9.49	3.18	0.44	0.44	4.78	-NA-	-NA-
United States REITs Index	EUR	1,138.26	396,350.93	90.48	3.29	-NA-	-NA-	10.23	17.48	19.72	4.05	4.05	15.29	-NA-	-NA-
United States Non-REITs Index	EUR	628.27	1,884.86	0.43	0.00	-NA-	-NA-	-4.68	2.13	17.51	2.33	2.33	15.60	-NA-	-NA-

*** -20, -10, -5 & -3 Years Total Returns are annualised**

Square de Meeus 23 ■ B-1000 Brussels, Belgium ■ T +32 2739 1010 ■ F +32 2739 1020 ■ E info@epra.com ■ W www.epra.com

FTSE EPRA/NAREIT Developed REIT/Non-REIT Index Series - Index Performance

Gross Total Return Index Description	Curr	Close Value Apr-13	Free Float Mkt Cap Ccy (m) Apr-13	Free Float Mkt Cap (%) Weight Apr-13	Div Yld (%) Apr-13	Total Rtn (%) - 20 Yrs *	Total Rtn (%) - 10 Yrs *	Total Rtn (%) - 5 Yrs *	Total Rtn (%) - 3 Yrs *	Total Rtn (%) - 1 Yr	Total Rtn (%) QTD	Total Rtn (%) Apr-13	Total Rtn (%) YTD	10 Yrs Vlty (%)	36 M Vlty (%)
Global REITs	USD	1,430.61	841,829.27	74.51	3.67	-NA-	-NA-	4.62	17.12	23.04	6.41	6.41	14.11	-NA-	16.54
Global Non-REITs	USD	1,470.62	287,921.18	25.49	1.74	-NA-	-NA-	1.58	13.43	38.98	9.97	9.97	13.90	-NA-	23.82
Global ex Asia REITs	USD	1,397.25	664,326.80	91.99	3.55	-NA-	-NA-	5.08	16.49	19.77	7.25	7.25	13.12	-NA-	17.29
Global ex Asia Non-REITs	USD	909.81	57,856.58	8.01	2.99	-NA-	-NA-	-3.62	11.50	16.15	5.48	5.48	5.90	-NA-	21.19
Global ex Europe REITs	USD	1,543.51	745,202.83	103.19	3.57	-NA-	-NA-	5.96	17.91	22.60	5.94	5.94	15.25	-NA-	15.72
Global ex Europe Non-REITs	USD	1,619.70	240,934.83	33.36	1.49	-NA-	-NA-	2.68	13.56	43.57	10.82	10.82	15.73	-NA-	25.29
Global ex US REITs	USD	1,394.06	319,283.55	44.21	4.31	-NA-	-NA-	2.28	17.03	29.52	5.74	5.74	12.26	-NA-	18.04
Global ex US Non-REITs	USD	1,485.73	285,436.20	39.52	1.75	-NA-	-NA-	1.78	13.61	39.22	10.02	10.02	13.88	-NA-	23.76
Asia REITs	USD	1,568.50	177,502.47	43.55	4.16	-NA-	-NA-	3.31	19.61	36.71	3.40	3.40	17.78	-NA-	16.65
Asia Non-REITs	USD	1,660.66	230,064.59	56.45	1.42	-NA-	-NA-	3.01	14.07	46.61	11.18	11.18	16.20	-NA-	25.74
Australia REITs Index	USD	1,242.59	86,734.88	21.28	4.85	-NA-	-NA-	-1.48	17.52	32.82	7.80	7.80	13.67	-NA-	-NA-
Hong Kong REITs Index	USD	3,137.68	14,278.81	3.50	3.32	-NA-	-NA-	22.09	33.67	39.77	3.93	3.93	13.31	-NA-	-NA-
Hong Kong Non-REITs Index	USD	1,901.90	91,547.09	22.46	2.47	-NA-	-NA-	1.79	-NA-	24.25	3.38	3.38	2.37	-NA-	-NA-
Japan REITs Index	USD	1,719.32	55,126.34	13.53	3.08	-NA-	-NA-	6.57	19.16	39.61	-4.77	-4.77	30.54	-NA-	-NA-
Japan Non-REITs Index	USD	1,614.64	109,168.51	26.79	0.52	-NA-	-NA-	6.92	25.30	88.89	20.75	20.75	42.27	-NA-	-NA-
New Zealand REITs Index	USD	2,008.53	996.55	0.24	5.79	-NA-	-NA-	8.47	18.78	22.52	2.81	2.81	6.24	-NA-	-NA-
Singapore REITs Index	USD	2,579.53	20,365.89	5.00	4.61	-NA-	-NA-	9.45	21.00	41.57	9.35	9.35	13.55	-NA-	-NA-
Singapore Non-REITs Index	USD	1,830.47	29,349.00	7.20	1.48	-NA-	-NA-	-1.32	8.63	30.63	4.97	4.97	-0.40	-NA-	-NA-

*** -20, -10, -5 & -3 Years Total Returns are annualised**

Square de Meeus 23 ■ B-1000 Brussels, Belgium ■ T +32 2739 1010 ■ F +32 2739 1020 ■ E info@epra.com ■ W www.epra.com

FTSE EPRA/NAREIT Developed REIT/Non-REIT Index Series - Index Performance

Gross Total Return Index Description	Curr	Close Value Apr-13	Free Float Mkt Cap Ccy (m) Apr-13	Free Float Mkt Cap (%) Weight Apr-13	Div Yld (%) Apr-13	Total Rtn (%) - 20 Yrs *	Total Rtn (%) - 10 Yrs *	Total Rtn (%) - 5 Yrs *	Total Rtn (%) - 3 Yrs *	Total Rtn (%) - 1 Yr	Total Rtn (%) QTD	Total Rtn (%) Apr-13	Total Rtn (%) YTD	10 Yrs Vlty (%)	36 M Vlty (%)
Europe REITS	USD	741.11	96,626.43	67.28	4.44	-NA-	-NA-	-7.06	6.36	19.47	8.76	8.76	4.32	-NA-	25.34
Europe Non-REITS	USD	690.32	46,986.34	32.72	2.98	-NA-	-NA-	-7.25	10.26	15.74	4.46	4.46	3.35	-NA-	22.41
Austria Non-REITs Index	USD	357.96	1,709.67	1.19	2.83	-NA-	-NA-	-19.19	3.61	14.45	6.32	6.32	-3.85	-NA-	-NA-
Belgium REITs Index	USD	1,398.78	4,768.67	3.32	5.94	-NA-	-NA-	-1.02	6.34	15.02	7.39	7.39	5.13	-NA-	-NA-
Finland Non-REITs Index	USD	1,236.16	2,394.19	1.67	3.51	-NA-	-NA-	-3.07	11.20	27.65	12.92	12.92	15.08	-NA-	-NA-
France REITs Index	USD	1,878.56	38,341.58	26.70	4.62	-NA-	-NA-	3.93	16.18	39.30	11.62	11.62	8.74	-NA-	-NA-
Germany REITs Index	USD	935.39	1,430.94	1.00	5.22	-NA-	-NA-	-4.53	6.37	6.95	6.32	6.32	-0.99	-NA-	-NA-
Germany Non-REITs Index	USD	667.08	11,473.86	7.99	1.90	-NA-	-NA-	-3.59	14.94	21.41	2.39	2.39	-3.44	-NA-	-NA-
Greece REITs Index	USD	797.83	119.03	0.08	0.00	-NA-	-NA-	-1.65	10.12	61.22	10.79	10.79	28.16	-NA-	-NA-
Greece Non-REITs Index	USD	-NA-	-NA-	-NA-	-NA-	-NA-	-NA-	-NA-	-NA-	-NA-	-NA-	-NA-	-NA-	-NA-	-NA-
Italy REITs Index	USD	685.86	719.00	0.50	5.17	-NA-	-NA-	-NA-	2.99	30.23	14.39	14.39	15.42	-NA-	-NA-
Italy Non-REITs Index	USD	-NA-	-NA-	-NA-	-NA-	-NA-	-NA-	-NA-	-NA-	-NA-	-NA-	-NA-	-NA-	-NA-	-NA-
Netherlands REITs Index	USD	1,111.25	7,285.08	5.07	7.50	-NA-	-NA-	-6.12	0.16	10.79	10.02	10.02	9.67	-NA-	-NA-
Netherlands Non-REITs	USD	-NA-	-NA-	-NA-	-NA-	-NA-	-NA-	-NA-	-NA-	-NA-	-NA-	-NA-	-NA-	-NA-	-NA-
Norway Non-REITs Index	USD	187.50	732.16	0.51	2.47	-NA-	-NA-	-28.74	-9.53	-3.19	-7.93	-7.93	-5.95	-NA-	-NA-
Sweden Non-REITs Index	USD	1,945.49	9,836.04	6.85	3.10	-NA-	-NA-	9.20	22.83	29.73	6.20	6.20	14.03	-NA-	-NA-
Switzerland Non-REITs Index	USD	2,411.20	10,991.14	7.65	4.22	-NA-	-NA-	11.23	18.77	4.23	5.91	5.91	1.92	-NA-	-NA-
Spain Non-REITs Spain	USD	-NA-	-NA-	-NA-	-NA-	-NA-	-NA-	-NA-	-NA-	-NA-	-NA-	-NA-	-NA-	-NA-	-NA-
UK REITs	USD	450.30	43,962.15	30.61	3.59	-NA-	-NA-	-6.77	12.96	21.73	9.44	9.44	3.75	-NA-	23.50
UK Non-REITs	USD	370.47	9,849.29	6.86	2.66	-NA-	-NA-	-6.99	13.14	32.54	9.25	9.25	13.76	-NA-	19.84
Israel Non-REITs	USD	1,233.88	1,051.81	0.73	2.11	-NA-	-NA-	-NA-	-NA-	20.93	5.94	5.94	14.93	-NA-	-NA-
Canada REITs Index	USD	2,518.29	45,154.65	7.82	4.61	-NA-	-NA-	13.81	20.44	12.37	5.93	5.93	5.50	-NA-	-NA-
Canada Non-REITs Index	USD	1,182.95	7,333.45	1.27	4.22	-NA-	-NA-	2.33	9.18	2.77	3.13	3.13	4.78	-NA-	-NA-
United States REITs Index	USD	1,497.22	522,545.72	90.48	3.29	-NA-	-NA-	6.62	17.15	19.26	6.83	6.83	15.29	-NA-	-NA-
United States Non-REITs Index	USD	826.40	2,484.98	0.43	0.00	-NA-	-NA-	-7.80	1.84	17.05	5.06	5.06	15.60	-NA-	-NA-

*** -20, -10, -5 & -3 Years Total Returns are annualised**

Square de Meeus 23 ■ B-1000 Brussels, Belgium ■ T +32 2739 1010 ■ F +32 2739 1020 ■ E info@epra.com ■ W www.epra.com

FTSE EPRA/NAREIT Developed REIT/Non-REIT Index Series - Index Performance

Gross Total Return Index Description	Curr	Close Value Apr-13	Free Float Mkt Cap Ccy (m) Apr-13	Free Float Mkt Cap (%) Weight Apr-13	Div Yld (%) Apr-13	Total Rtn (%) - 20 Yrs *	Total Rtn (%) - 10 Yrs *	Total Rtn (%) - 5 Yrs *	Total Rtn (%) - 3 Yrs *	Total Rtn (%) - 1 Yr	Total Rtn (%) QTD	Total Rtn (%) Apr-13	Total Rtn (%) YTD	10 Yrs Vlty (%)	36 M Vlty (%)
Global REITs	GBP	1,481.36	540,883.72	74.51	3.67	-NA-	-NA-	9.79	16.47	28.37	3.82	3.82	19.18	-NA-	11.56
Global Non-REITs	GBP	1,522.79	184,992.24	25.49	1.74	-NA-	-NA-	6.60	12.80	45.00	7.29	7.29	18.95	-NA-	18.58
Global ex Asia REITs	GBP	1,446.81	426,836.61	91.99	3.55	-NA-	-NA-	10.27	15.84	24.97	4.63	4.63	18.14	-NA-	12.33
Global ex Asia Non-REITs	GBP	942.08	37,173.43	8.01	2.99	-NA-	-NA-	1.14	10.88	21.18	2.91	2.91	10.60	-NA-	15.95
Global ex Europe REITs	GBP	1,598.26	478,800.27	103.19	3.57	-NA-	-NA-	11.19	17.25	27.91	3.35	3.35	20.36	-NA-	11.27
Global ex Europe Non-REITs	GBP	1,677.15	154,803.04	33.36	1.49	-NA-	-NA-	7.75	12.93	49.80	8.12	8.12	20.87	-NA-	20.23
Global ex US REITs	GBP	1,443.51	205,142.87	44.21	4.31	-NA-	-NA-	7.33	16.39	35.13	3.16	3.16	17.25	-NA-	12.69
Global ex US Non-REITs	GBP	1,538.43	183,395.61	39.52	1.75	-NA-	-NA-	6.81	12.98	45.25	7.33	7.33	18.94	-NA-	18.52
Asia REITs	GBP	1,624.14	114,047.11	43.55	4.16	-NA-	-NA-	8.41	18.95	42.63	0.88	0.88	23.01	-NA-	12.68
Asia Non-REITs	GBP	1,719.56	147,818.80	56.45	1.42	-NA-	-NA-	8.10	13.44	52.97	8.47	8.47	21.35	-NA-	20.72
Australia REITs Index	GBP	1,286.67	55,728.03	21.28	4.85	-NA-	-NA-	3.39	16.86	38.58	5.17	5.17	18.72	-NA-	-NA-
Hong Kong REITs Index	GBP	3,248.98	9,174.28	3.50	3.32	-NA-	-NA-	28.12	32.93	45.83	1.40	1.40	18.34	-NA-	-NA-
Hong Kong Non-REITs Index	GBP	1,969.36	58,819.92	22.46	2.47	-NA-	-NA-	6.82	-NA-	29.64	0.86	0.86	6.91	-NA-	-NA-
Japan REITs Index	GBP	1,780.31	35,419.23	13.53	3.08	-NA-	-NA-	11.84	18.50	45.66	-7.09	-7.09	36.33	-NA-	-NA-
Japan Non-REITs Index	GBP	1,671.91	70,141.86	26.79	0.52	-NA-	-NA-	12.20	24.60	97.08	17.81	17.81	48.58	-NA-	-NA-
New Zealand REITs Index	GBP	2,079.77	640.29	0.24	5.79	-NA-	-NA-	13.82	18.13	27.83	0.30	0.30	10.96	-NA-	-NA-
Singapore REITs Index	GBP	2,671.03	13,085.29	5.00	4.61	-NA-	-NA-	14.85	20.33	47.70	6.69	6.69	18.59	-NA-	-NA-
Singapore Non-REITs Index	GBP	1,895.40	18,857.03	7.20	1.48	-NA-	-NA-	3.56	8.03	36.30	2.41	2.41	4.02	-NA-	-NA-

*** -20, -10, -5 & -3 Years Total Returns are annualised**

Square de Meeus 23 ■ B-1000 Brussels, Belgium ■ T +32 2739 1010 ■ F +32 2739 1020 ■ E info@epra.com ■ W www.epra.com

FTSE EPRA/NAREIT Developed REIT/Non-REIT Index Series - Index Performance

Gross Total Return Index Description	Curr	Close Value Apr-13	Free Float Mkt Cap Ccy (m) Apr-13	Free Float Mkt Cap (%) Weight Apr-13	Div Yld (%) Apr-13	Total Rtn (%) - 20 Yrs *	Total Rtn (%) - 10 Yrs *	Total Rtn (%) - 5 Yrs *	Total Rtn (%) - 3 Yrs *	Total Rtn (%) - 1 Yr	Total Rtn (%) QTD	Total Rtn (%) Apr-13	Total Rtn (%) YTD	10 Yrs Vlty (%)	36 M Vlty (%)
Europe REITS	GBP	1,090.59	62,083.45	67.28	4.44	-NA-	-NA-	2.80	11.42	31.65	7.53	7.53	10.94	-NA-	19.23
Europe Non-REITS	GBP	904.00	30,189.20	32.72	2.98	-NA-	-NA-	0.83	13.29	24.64	3.28	3.28	10.20	-NA-	17.44
Austria Non-REITs Index	GBP	370.66	1,098.48	1.19	2.83	-NA-	-NA-	-15.20	3.04	19.41	3.73	3.73	0.42	-NA-	-NA-
Belgium REITs Index	GBP	1,448.40	3,063.92	3.32	5.94	-NA-	-NA-	3.87	5.75	20.01	4.77	4.77	9.79	-NA-	-NA-
Finland Non-REITs Index	GBP	1,280.01	1,538.29	1.67	3.51	-NA-	-NA-	1.72	10.58	33.18	10.17	10.17	20.19	-NA-	-NA-
France REITs Index	GBP	1,945.20	24,634.85	26.70	4.62	-NA-	-NA-	9.06	15.54	45.34	8.90	8.90	13.57	-NA-	-NA-
Germany REITs Index	GBP	968.57	919.39	1.00	5.22	-NA-	-NA-	0.18	5.78	11.59	3.72	3.72	3.40	-NA-	-NA-
Germany Non-REITs Index	GBP	690.74	7,372.07	7.99	1.90	-NA-	-NA-	1.18	14.30	26.67	-0.11	-0.11	0.85	-NA-	-NA-
Greece REITs Index	GBP	826.13	76.48	0.08	0.00	-NA-	-NA-	3.21	9.50	68.21	8.08	8.08	33.85	-NA-	-NA-
Greece Non-REITs Index	GBP	-NA-	-NA-	-NA-	-NA-	-NA-	-NA-	-NA-	-NA-	-NA-	-NA-	-NA-	-NA-	-NA-	-NA-
Italy REITs Index	GBP	710.19	461.97	0.50	5.17	-NA-	-NA-	-NA-	2.41	35.87	11.60	11.60	20.54	-NA-	-NA-
Italy Non-REITs Index	GBP	-NA-	-NA-	-NA-	-NA-	-NA-	-NA-	-NA-	-NA-	-NA-	-NA-	-NA-	-NA-	-NA-	-NA-
Netherlands REITs Index	GBP	1,150.67	4,680.73	5.07	7.50	-NA-	-NA-	-1.49	-0.39	15.59	7.33	7.33	14.54	-NA-	-NA-
Netherlands Non-REITs	GBP	-NA-	-NA-	-NA-	-NA-	-NA-	-NA-	-NA-	-NA-	-NA-	-NA-	-NA-	-NA-	-NA-	-NA-
Norway Non-REITs Index	GBP	194.15	470.42	0.51	2.47	-NA-	-NA-	-25.22	-10.03	1.00	-10.18	-10.18	-1.78	-NA-	-NA-
Sweden Non-REITs Index	GBP	2,014.50	6,319.75	6.85	3.10	-NA-	-NA-	14.59	22.15	35.35	3.61	3.61	19.10	-NA-	-NA-
Switzerland Non-REITs Index	GBP	2,496.73	7,061.92	7.65	4.22	-NA-	-NA-	16.72	18.11	8.75	3.33	3.33	6.45	-NA-	-NA-
Spain Non-REITs Spain	GBP	-NA-	-NA-	-NA-	-NA-	-NA-	-NA-	-NA-	-NA-	-NA-	-NA-	-NA-	-NA-	-NA-	-NA-
UK REITs	GBP	566.27	28,246.12	30.61	3.59	-NA-	-NA-	-2.16	12.33	27.00	6.77	6.77	8.35	-NA-	17.44
UK Non-REITs	GBP	465.96	6,328.27	6.86	2.66	-NA-	-NA-	-2.39	12.51	38.28	6.58	6.58	18.81	-NA-	15.04
Israel Non-REITs	GBP	1,090.71	675.80	0.73	2.11	-NA-	-NA-	-NA-	-NA-	26.17	3.36	3.36	20.03	-NA-	-NA-
Canada REITs Index	GBP	2,607.62	29,012.31	7.82	4.61	-NA-	-NA-	19.43	19.77	17.24	3.34	3.34	10.18	-NA-	-NA-
Canada Non-REITs Index	GBP	1,224.91	4,711.81	1.27	4.22	-NA-	-NA-	7.39	8.57	7.23	0.61	0.61	9.43	-NA-	-NA-
United States REITs Index	GBP	1,550.33	335,740.85	90.48	3.29	-NA-	-NA-	11.89	16.50	24.42	4.23	4.23	20.40	-NA-	-NA-
United States Non-REITs Index	GBP	855.71	1,596.63	0.43	0.00	-NA-	-NA-	-3.24	1.28	22.13	2.50	2.50	20.74	-NA-	-NA-

*** -20, -10, -5 & -3 Years Total Returns are annualised**

Square de Meeus 23 ■ B-1000 Brussels, Belgium ■ T +32 2739 1010 ■ F +32 2739 1020 ■ E info@epra.com ■ W www.epra.com

FTSE EPRA/NAREIT Developed REIT/Non-REIT Index Series - Index Performance

Gross Total Return Index Description	Curr	Close Value Apr-13	Free Float Mkt Cap Ccy (m) Apr-13	Free Float Mkt Cap (%) Weight Apr-13	Div Yld (%) Apr-13	Total Rtn (%) - 20 Yrs *	Total Rtn (%) - 10 Yrs *	Total Rtn (%) - 5 Yrs *	Total Rtn (%) - 3 Yrs *	Total Rtn (%) - 1 Yr	Total Rtn (%) QTD	Total Rtn (%) Apr-13	Total Rtn (%) YTD	10 Yrs Vlty (%)	36 M Vlty (%)
Global REITs	JPY	1,361.49	82,002,589.06	74.51	3.67	-NA-	-NA-	3.16	18.52	50.11	10.25	10.25	28.56	-NA-	19.38
Global Non-REITs	JPY	1,399.57	28,046,401.95	25.49	1.74	-NA-	-NA-	0.16	14.78	69.55	13.94	13.94	28.32	-NA-	27.23
Global ex Asia REITs	JPY	1,329.75	64,712,073.80	91.99	3.55	-NA-	-NA-	3.61	17.87	46.12	11.12	11.12	27.44	-NA-	20.03
Global ex Asia Non-REITs	JPY	865.85	5,635,809.77	8.01	2.99	-NA-	-NA-	-4.97	12.82	41.70	9.28	9.28	19.31	-NA-	23.14
Global ex Europe REITs	JPY	1,468.94	72,590,208.08	103.19	3.57	-NA-	-NA-	4.48	19.31	49.57	9.76	9.76	29.84	-NA-	18.77
Global ex Europe Non-REITs	JPY	1,541.44	23,469,462.22	33.36	1.49	-NA-	-NA-	1.24	14.92	75.16	14.82	14.82	30.38	-NA-	28.87
Global ex US REITs	JPY	1,326.71	31,101,410.75	44.21	4.31	-NA-	-NA-	0.85	18.43	58.01	9.55	9.55	26.48	-NA-	20.46
Global ex US Non-REITs	JPY	1,413.95	27,804,339.94	39.52	1.75	-NA-	-NA-	0.36	14.96	69.85	13.98	13.98	28.30	-NA-	27.15
Asia REITs	JPY	1,492.72	17,290,515.26	43.55	4.16	-NA-	-NA-	1.87	21.04	66.78	7.13	7.13	32.69	-NA-	19.48
Asia Non-REITs	JPY	1,580.43	22,410,592.18	56.45	1.42	-NA-	-NA-	1.57	15.43	78.86	15.18	15.18	30.90	-NA-	29.36
Australia REITs Index	JPY	1,182.56	8,448,844.35	21.28	4.85	-NA-	-NA-	-2.86	18.92	62.04	11.69	11.69	28.06	-NA-	-NA-
Hong Kong REITs Index	JPY	2,986.10	1,390,898.59	3.50	3.32	-NA-	-NA-	20.39	35.26	70.52	7.68	7.68	27.66	-NA-	-NA-
Hong Kong Non-REITs Index	JPY	1,810.02	8,917,601.55	22.46	2.47	-NA-	-NA-	0.37	-NA-	51.58	7.11	7.11	15.33	-NA-	-NA-
Japan REITs Index	JPY	1,406.28	5,369,857.13	13.53	3.08	-NA-	-NA-	5.09	20.58	70.32	-1.33	-1.33	47.06	-NA-	-NA-
Japan Non-REITs Index	JPY	1,320.54	10,634,104.22	26.79	0.52	-NA-	-NA-	5.43	26.79	130.44	25.11	25.11	60.28	-NA-	-NA-
New Zealand REITs Index	JPY	1,911.49	97,073.90	0.24	5.79	-NA-	-NA-	6.95	20.20	49.47	6.51	6.51	19.69	-NA-	-NA-
Singapore REITs Index	JPY	2,454.91	1,983,841.30	5.00	4.61	-NA-	-NA-	7.92	22.44	72.71	13.30	13.30	27.92	-NA-	-NA-
Singapore Non-REITs Index	JPY	1,742.04	2,858,886.40	7.20	1.48	-NA-	-NA-	-2.70	9.92	59.37	8.75	8.75	12.21	-NA-	-NA-

*** -20, -10, -5 & -3 Years Total Returns are annualised**

Square de Meeus 23 ■ B-1000 Brussels, Belgium ■ T +32 2739 1010 ■ F +32 2739 1020 ■ E info@epra.com ■ W www.epra.com

FTSE EPRA/NAREIT Developed REIT/Non-REIT Index Series - Index Performance

Gross Total Return Index Description	Curr	Close Value Apr-13	Free Float Mkt Cap Ccy (m) Apr-13	Free Float Mkt Cap (%) Weight Apr-13	Div Yld (%) Apr-13	Total Rtn (%) - 20 Yrs *	Total Rtn (%) - 10 Yrs *	Total Rtn (%) - 5 Yrs *	Total Rtn (%) - 3 Yrs *	Total Rtn (%) - 1 Yr	Total Rtn (%) QTD	Total Rtn (%) Apr-13	Total Rtn (%) YTD	10 Yrs Vlty (%)	36 M Vlty (%)
Europe REITS	JPY	1,002.35	9,412,380.99	67.28	4.44	-NA-	-NA-	-3.41	13.38	53.94	14.19	14.19	19.67	-NA-	26.79
Europe Non-REITS	JPY	830.85	4,576,939.72	32.72	2.98	-NA-	-NA-	-5.25	15.28	45.74	9.68	9.68	18.87	-NA-	24.03
Austria Non-REITs Index	JPY	340.67	166,539.07	1.19	2.83	-NA-	-NA-	-20.32	4.84	39.63	10.16	10.16	8.32	-NA-	-NA-
Belgium REITs Index	JPY	1,331.20	464,515.79	3.32	5.94	-NA-	-NA-	-2.40	7.60	40.32	11.26	11.26	18.43	-NA-	-NA-
Finland Non-REITs Index	JPY	1,176.44	233,217.84	1.67	3.51	-NA-	-NA-	-4.43	12.53	55.73	17.00	17.00	29.65	-NA-	-NA-
France REITs Index	JPY	1,787.81	3,734,852.96	26.70	4.62	-NA-	-NA-	2.48	17.57	69.95	15.65	15.65	22.50	-NA-	-NA-
Germany REITs Index	JPY	890.20	139,387.49	1.00	5.22	-NA-	-NA-	-5.87	7.63	30.48	10.15	10.15	11.54	-NA-	-NA-
Germany Non-REITs Index	JPY	634.85	1,117,668.65	7.99	1.90	-NA-	-NA-	-4.93	16.31	48.12	6.08	6.08	8.79	-NA-	-NA-
Greece REITs Index	JPY	759.28	11,594.72	0.08	0.00	-NA-	-NA-	-3.02	11.43	96.69	14.78	14.78	44.39	-NA-	-NA-
Greece Non-REITs Index	JPY	-NA-	-NA-	-NA-	-NA-	-NA-	-NA-	-NA-	-NA-	-NA-	-NA-	-NA-	-NA-	-NA-	-NA-
Italy REITs Index	JPY	652.73	70,038.22	0.50	5.17	-NA-	-NA-	-NA-	4.21	58.87	18.51	18.51	30.03	-NA-	-NA-
Italy Non-REITs Index	JPY	-NA-	-NA-	-NA-	-NA-	-NA-	-NA-	-NA-	-NA-	-NA-	-NA-	-NA-	-NA-	-NA-	-NA-
Netherlands REITs Index	JPY	1,057.57	709,639.20	5.07	7.50	-NA-	-NA-	-7.44	1.35	35.16	13.98	13.98	23.56	-NA-	-NA-
Netherlands Non-REITs	JPY	-NA-	-NA-	-NA-	-NA-	-NA-	-NA-	-NA-	-NA-	-NA-	-NA-	-NA-	-NA-	-NA-	-NA-
Norway Non-REITs Index	JPY	178.44	71,319.81	0.51	2.47	-NA-	-NA-	-29.74	-8.45	18.10	-4.61	-4.61	5.95	-NA-	-NA-
Sweden Non-REITs Index	JPY	1,851.50	958,128.36	6.85	3.10	-NA-	-NA-	7.68	24.29	58.27	10.03	10.03	28.47	-NA-	-NA-
Switzerland Non-REITs Index	JPY	2,294.71	1,070,646.86	7.65	4.22	-NA-	-NA-	9.68	20.18	27.16	9.73	9.73	14.83	-NA-	-NA-
Spain Non-REITs Spain	JPY	-NA-	-NA-	-NA-	-NA-	-NA-	-NA-	-NA-	-NA-	-NA-	-NA-	-NA-	-NA-	-NA-	-NA-
UK REITs	JPY	428.54	4,282,352.60	30.61	3.59	-NA-	-NA-	-8.07	14.31	48.51	13.38	13.38	16.88	-NA-	25.12
UK Non-REITs	JPY	352.57	959,419.13	6.86	2.66	-NA-	-NA-	-8.29	14.48	61.69	13.19	13.19	28.16	-NA-	22.87
Israel Non-REITs	JPY	1,215.72	102,456.71	0.73	2.11	-NA-	-NA-	-NA-	-NA-	47.53	9.76	9.76	29.48	-NA-	-NA-
Canada REITs Index	JPY	2,396.62	4,398,514.50	7.82	4.61	-NA-	-NA-	12.22	21.88	37.09	9.75	9.75	18.85	-NA-	-NA-
Canada Non-REITs Index	JPY	1,125.80	714,351.33	1.27	4.22	-NA-	-NA-	0.90	10.48	25.38	6.85	6.85	18.04	-NA-	-NA-
United States REITs Index	JPY	1,424.88	50,901,178.31	90.48	3.29	-NA-	-NA-	5.13	18.55	45.49	10.68	10.68	29.88	-NA-	-NA-
United States Non-REITs Index	JPY	786.47	242,062.01	0.43	0.00	-NA-	-NA-	-9.08	3.06	42.80	8.85	8.85	30.24	-NA-	-NA-

*** -20, -10, -5 & -3 Years Total Returns are annualised**

Square de Meeus 23 ■ B-1000 Brussels, Belgium ■ T +32 2739 1010 ■ F +32 2739 1020 ■ E info@epra.com ■ W www.epra.com

FTSE EPRA/NAREIT Developed REIT/Non-REIT Index Series - Index Performance

Gross Total Return Index Description	Curr	Close Value Apr-13	Free Float Mkt Cap Ccy (m) Apr-13	Free Float Mkt Cap (%) Weight Apr-13	Div Yld (%) Apr-13	Total Rtn (%) - 20 Yrs *	Total Rtn (%) - 10 Yrs *	Total Rtn (%) - 5 Yrs *	Total Rtn (%) - 3 Yrs *	Total Rtn (%) - 1 Yr	Total Rtn (%) QTD	Total Rtn (%) Apr-13	Total Rtn (%) YTD	10 Yrs Vlty (%)	36 M Vlty (%)
Global REITs	AUD	901.82	810,967.81	94.64	3.67	-NA-	-NA-	-NA-	12.94	23.39	6.87	6.87	14.13	-NA-	9.12
Global Non-REITs	AUD	927.04	277,365.99	32.37	1.74	-NA-	-NA-	-NA-	9.38	39.38	10.45	10.45	13.91	-NA-	14.79
Global ex Asia REITs	AUD	880.79	639,972.58	116.83	3.55	-NA-	-NA-	-NA-	12.33	20.12	7.71	7.71	13.14	-NA-	10.67
Global ex Asia Non-REITs	AUD	573.52	55,735.56	10.17	2.99	-NA-	-NA-	-NA-	7.52	16.48	5.94	5.94	5.92	-NA-	11.33
Global ex Europe REITs	AUD	972.99	717,883.70	131.05	3.57	-NA-	-NA-	-NA-	13.70	22.95	6.40	6.40	15.26	-NA-	9.46
Global ex Europe Non-REITs	AUD	1,021.02	232,102.16	42.37	1.49	-NA-	-NA-	-NA-	9.51	43.99	11.30	11.30	15.75	-NA-	16.67
Global ex US REITs	AUD	878.78	307,578.62	56.15	4.31	-NA-	-NA-	-NA-	12.86	29.89	6.20	6.20	12.28	-NA-	8.18
Global ex US Non-REITs	AUD	936.57	274,972.11	50.20	1.75	-NA-	-NA-	-NA-	9.55	39.62	10.49	10.49	13.90	-NA-	14.75
Asia REITs	AUD	988.74	170,995.23	55.31	4.16	-NA-	-NA-	-NA-	15.34	37.10	3.85	3.85	17.80	-NA-	8.09
Asia Non-REITs	AUD	1,046.84	221,630.43	71.69	1.42	-NA-	-NA-	-NA-	10.00	47.03	11.66	11.66	16.21	-NA-	17.28
Australia REITs Index	AUD	873.99	83,555.18	27.03	4.85	-NA-	-NA-	-NA-	13.32	33.21	8.27	8.27	13.69	-NA-	-NA-
Hong Kong REITs Index	AUD	1,977.92	13,755.35	4.45	3.32	-NA-	-NA-	-NA-	28.90	40.18	4.38	4.38	13.33	-NA-	-NA-
Hong Kong Non-REITs Index	AUD	1,198.91	88,190.97	28.53	2.47	-NA-	-NA-	-NA-	-NA-	24.61	3.83	3.83	2.38	-NA-	-NA-
Japan REITs Index	AUD	1,083.82	53,105.41	17.18	3.08	-NA-	-NA-	-NA-	14.91	40.01	-4.35	-4.35	30.56	-NA-	-NA-
Japan Non-REITs Index	AUD	1,017.83	105,166.39	34.02	0.52	-NA-	-NA-	-NA-	20.83	89.43	21.28	21.28	42.29	-NA-	-NA-
New Zealand REITs Index	AUD	1,266.13	960.02	0.31	5.79	-NA-	-NA-	-NA-	14.55	22.87	3.25	3.25	6.26	-NA-	-NA-
Singapore REITs Index	AUD	1,626.07	19,619.28	6.35	4.61	-NA-	-NA-	-NA-	16.68	41.98	9.83	9.83	13.57	-NA-	-NA-
Singapore Non-REITs Index	AUD	1,153.88	28,273.07	9.15	1.48	-NA-	-NA-	-NA-	4.75	31.01	5.42	5.42	-0.38	-NA-	-NA-

*** -20, -10, -5 & -3 Years Total Returns are annualised**

Square de Meeus 23 ■ B-1000 Brussels, Belgium ■ T +32 2739 1010 ■ F +32 2739 1020 ■ E info@epra.com ■ W www.epra.com

FTSE EPRA/NAREIT Developed REIT/Non-REIT Index Series - Index Performance

Gross Total Return Index Description	Curr	Close Value Apr-13	Free Float Mkt Cap Ccy (m) Apr-13	Free Float Mkt Cap (%) Weight Apr-13	Div Yld (%) Apr-13	Total Rtn (%) - 20 Yrs *	Total Rtn (%) - 10 Yrs *	Total Rtn (%) - 5 Yrs *	Total Rtn (%) - 3 Yrs *	Total Rtn (%) - 1 Yr	Total Rtn (%) QTD	Total Rtn (%) Apr-13	Total Rtn (%) YTD	10 Yrs Vlty (%)	36 M Vlty (%)
Europe REITS	AUD	663.93	93,084.11	85.45	4.44	-NA-	-NA-	-NA-	8.05	26.54	10.70	10.70	6.24	-NA-	16.03
Europe Non-REITS	AUD	550.34	45,263.82	41.55	2.98	-NA-	-NA-	-NA-	9.86	19.81	6.32	6.32	5.53	-NA-	13.22
Austria Non-REITs Index	AUD	225.65	1,646.99	1.51	2.83	-NA-	-NA-	-NA-	-0.09	14.78	6.79	6.79	-3.84	-NA-	-NA-
Belgium REITs Index	AUD	881.76	4,593.85	4.22	5.94	-NA-	-NA-	-NA-	2.54	15.35	7.85	7.85	5.14	-NA-	-NA-
Finland Non-REITs Index	AUD	779.25	2,306.42	2.12	3.51	-NA-	-NA-	-NA-	7.23	28.02	13.41	13.41	15.09	-NA-	-NA-
France REITs Index	AUD	1,184.20	36,935.97	33.91	4.62	-NA-	-NA-	-NA-	12.04	39.71	12.11	12.11	8.75	-NA-	-NA-
Germany REITs Index	AUD	589.65	1,378.48	1.27	5.22	-NA-	-NA-	-NA-	2.57	7.26	6.78	6.78	-0.98	-NA-	-NA-
Germany Non-REITs Index	AUD	420.51	11,053.23	10.15	1.90	-NA-	-NA-	-NA-	10.84	21.76	2.83	2.83	-3.42	-NA-	-NA-
Greece REITs Index	AUD	502.93	114.67	0.11	0.00	-NA-	-NA-	-NA-	6.19	61.69	11.27	11.27	28.18	-NA-	-NA-
Greece Non-REITs Index	AUD	-NA-	-NA-	-NA-	-NA-	-NA-	-NA-	-NA-	-NA-	-NA-	-NA-	-NA-	-NA-	-NA-	-NA-
Italy REITs	AUD	432.35	692.65	0.64	5.17	-NA-	-NA-	-NA-	-0.69	30.60	14.88	14.88	15.43	-NA-	-NA-
Italy Non-REITs Index	AUD	-NA-	-NA-	-NA-	-NA-	-NA-	-NA-	-NA-	-NA-	-NA-	-NA-	-NA-	-NA-	-NA-	-NA-
Netherlands REITs Index	AUD	700.51	7,018.00	6.44	7.50	-NA-	-NA-	-NA-	-3.41	11.11	10.49	10.49	9.69	-NA-	-NA-
Netherlands Non-REITs	AUD	-NA-	-NA-	-NA-	-NA-	-NA-	-NA-	-NA-	-NA-	-NA-	-NA-	-NA-	-NA-	-NA-	-NA-
Norway Non-REITs Index	AUD	118.19	705.32	0.65	2.47	-NA-	-NA-	-NA-	-12.76	-2.91	-7.53	-7.53	-5.93	-NA-	-NA-
Sweden Non-REITs Index	AUD	1,226.39	9,475.45	8.70	3.10	-NA-	-NA-	-NA-	18.45	30.11	6.66	6.66	14.05	-NA-	-NA-
Switzerland Non-REITs Index	AUD	1,519.96	10,588.20	9.72	4.22	-NA-	-NA-	-NA-	14.53	4.53	6.37	6.37	1.94	-NA-	-NA-
Spain Non-REITs Spain	AUD	-NA-	-NA-	-NA-	-NA-	-NA-	-NA-	-NA-	-NA-	-NA-	-NA-	-NA-	-NA-	-NA-	-NA-
UK REITs	AUD	283.86	42,350.49	38.88	3.59	-NA-	-NA-	-NA-	8.93	22.08	9.91	9.91	3.76	-NA-	15.45
UK Non-REITs	AUD	233.54	9,488.21	8.71	2.66	-NA-	-NA-	-NA-	9.10	32.92	9.72	9.72	13.78	-NA-	12.70
Israel Non-REITs	AUD	750.21	1,013.25	0.73	2.11	-NA-	-NA-	-NA-	-NA-	21.28	6.40	6.40	14.94	-NA-	-NA-
Canada REITs Index	AUD	1,587.47	43,499.28	9.93	4.61	-NA-	-NA-	-NA-	16.14	12.69	6.38	6.38	5.51	-NA-	-NA-
Canada Non-REITs Index	AUD	745.70	7,064.61	1.61	4.22	-NA-	-NA-	-NA-	5.28	3.07	3.57	3.57	4.79	-NA-	-NA-
United States REITs Index	AUD	943.81	503,389.19	114.92	3.29	-NA-	-NA-	-NA-	12.97	19.60	7.29	7.29	15.30	-NA-	-NA-
United States Non-REITs Index	AUD	520.94	2,393.88	0.55	0.00	-NA-	-NA-	-NA-	-1.79	17.39	5.52	5.52	15.62	-NA-	-NA-

*** -20, -10, -5 & -3 Years Total Returns are annualised**

Square de Meeus 23 ■ B-1000 Brussels, Belgium ■ T +32 2739 1010 ■ F +32 2739 1020 ■ E info@epra.com ■ W www.epra.com

FTSE EPRA/NAREIT Developed REIT/Non-REIT Index Series - Index Performance

Price Return Index Description	Curr	Close Value Apr-13	Free Float Mkt Cap Ccy (m) Apr-13	Free Float Mkt Cap (%) Weight Apr-13	Div Yld (%) Apr-13	Total Rtn (%) - 20 Yrs *	Total Rtn (%) - 10 Yrs *	Total Rtn (%) - 5 Yrs *	Total Rtn (%) - 3 Yrs *	Total Rtn (%) - 1 Yr	Total Rtn (%) QTD	Total Rtn (%) Apr-13	Total Rtn (%) YTD	10 Yrs Vlty (%)	36 M Vlty (%)
Global REITs	EUR	913.94	638,527.50	74.51	0.00	-NA-	-NA-	2.91	12.45	18.43	3.34	3.34	12.78	-NA-	11.30
Global Non-REITs	EUR	1,130.27	218,388.21	25.49	0.00	-NA-	-NA-	2.52	11.15	36.39	6.71	6.71	12.93	-NA-	17.12
Global ex Asia REITs	EUR	911.56	503,891.88	58.80	0.00	-NA-	-NA-	3.70	12.17	15.57	4.11	4.11	11.80	-NA-	12.16
Global ex Asia Non-REITs	EUR	659.75	43,884.22	5.12	0.00	-NA-	-NA-	-3.62	8.31	12.84	1.58	1.58	3.89	-NA-	12.47
Global ex Europe REITs	EUR	985.82	565,236.35	65.96	0.00	-NA-	-NA-	4.25	13.35	18.20	3.01	3.01	13.99	-NA-	12.03
Global ex Europe Non-REITs	EUR	1,266.74	182,749.07	21.33	0.00	-NA-	-NA-	3.84	11.50	41.13	7.74	7.74	15.03	-NA-	19.20
Global ex US REITs	EUR	712.06	242,176.57	28.26	0.00	-NA-	-NA-	-0.30	11.15	23.39	2.44	2.44	10.66	-NA-	10.38
Global ex US Non-REITs	EUR	959.71	216,503.36	25.27	0.00	-NA-	-NA-	2.68	11.28	36.59	6.75	6.75	12.91	-NA-	17.07
Asia REITs	EUR	928.01	134,635.62	43.55	0.00	-NA-	-NA-	0.34	13.47	30.33	0.57	0.57	16.38	-NA-	11.95
Asia Non-REITs	EUR	1,299.61	174,504.00	56.45	0.00	-NA-	-NA-	4.21	12.05	44.25	8.09	8.09	15.53	-NA-	19.72
Australia REITs Index	EUR	599.67	65,788.40	21.28	0.00	-NA-	-NA-	-4.70	11.20	26.28	5.00	5.00	12.36	-NA-	-NA-
Hong Kong REITs Index	EUR	1,709.63	10,830.48	3.50	0.00	-NA-	-NA-	20.10	28.23	34.78	0.98	0.98	13.03	-NA-	-NA-
Hong Kong Non-REITs Index	EUR	1,195.13	69,438.46	22.46	0.00	-NA-	-NA-	2.33	-NA-	21.21	0.43	0.43	1.54	-NA-	-NA-
Japan REITs Index	EUR	927.37	41,813.33	13.53	0.00	-NA-	-NA-	4.35	13.70	33.94	-7.42	-7.42	29.22	-NA-	-NA-
Japan Non-REITs Index	EUR	1,141.44	82,804.31	26.79	0.00	-NA-	-NA-	9.23	24.23	87.94	17.61	17.61	41.82	-NA-	-NA-
New Zealand REITs Index	EUR	947.96	755.88	0.24	0.00	-NA-	-NA-	4.37	11.27	15.59	0.13	0.13	6.24	-NA-	-NA-
Singapore REITs Index	EUR	1,271.53	15,447.53	5.00	0.00	-NA-	-NA-	5.83	14.54	34.90	5.92	5.92	11.08	-NA-	-NA-
Singapore Non-REITs Index	EUR	1,218.02	22,261.22	7.20	0.00	-NA-	-NA-	-0.15	7.31	28.89	1.60	1.60	-1.01	-NA-	-NA-

*** -20, -10, -5 & -3 Years Total Returns are annualised**

Square de Meeus 23 ■ B-1000 Brussels, Belgium ■ T +32 2739 1010 ■ F +32 2739 1020 ■ E info@epra.com ■ W www.epra.com

FTSE EPRA/NAREIT Developed REIT/Non-REIT Index Series - Index Performance

Price Return Index Description	Curr	Close Value Apr-13	Free Float Mkt Cap Ccy (m) Apr-13	Free Float Mkt Cap (%) Weight Apr-13	Div Yld (%) Apr-13	Total Rtn (%) - 20 Yrs * Apr-13	Total Rtn (%) - 10 Yrs * Apr-13	Total Rtn (%) - 5 Yrs * Apr-13	Total Rtn (%) - 3 Yrs * Apr-13	Total Rtn (%) - 1 Yr Apr-13	Total Rtn (%) QTD Apr-13	Total Rtn (%) Apr-13 Apr-13	Total Rtn (%) YTD Apr-13	10 Yrs Vlty (%) Apr-13	36 M Vlty (%) Apr-13
Europe REITS	EUR	1,072.91	73,291.15	67.28	0.00	-NA-	-NA-	-3.92	6.66	19.94	5.93	5.93	4.32	-NA-	15.99
Europe Non-REITS	EUR	1,183.44	35,639.14	32.72	0.00	-NA-	-NA-	-4.12	10.58	16.19	1.75	1.75	3.34	-NA-	13.45
Austria Non-REITs Index	EUR	294.53	1,296.79	1.19	0.00	-NA-	-NA-	-17.59	2.01	10.02	2.81	2.81	-4.54	-NA-	-NA-
Belgium REITs Index	EUR	776.98	3,617.03	3.32	0.00	-NA-	-NA-	-4.87	-0.52	8.17	3.08	3.08	3.61	-NA-	-NA-
Finland Non-REITs Index	EUR	852.17	1,815.99	1.67	0.00	-NA-	-NA-	-3.05	7.54	23.44	9.99	9.99	10.85	-NA-	-NA-
France REITs Index	EUR	1,193.21	29,082.09	26.70	0.00	-NA-	-NA-	1.86	9.94	30.92	7.02	7.02	7.04	-NA-	-NA-
Germany REITs Index	EUR	604.09	1,085.37	1.00	0.00	-NA-	-NA-	-6.81	1.24	5.02	3.55	3.55	-0.99	-NA-	-NA-
Germany Non-REITs Index	EUR	473.38	8,702.92	7.99	0.00	-NA-	-NA-	-4.04	12.25	19.01	-0.27	-0.27	-3.44	-NA-	-NA-
Greece REITs Index	EUR	460.82	90.28	0.08	0.00	-NA-	-NA-	-5.15	3.77	61.85	7.90	7.90	28.16	-NA-	-NA-
Greece Non-REITs Index	EUR	-NA-	-NA-	-NA-	0.00	-NA-	-NA-	-NA-	-NA-	-NA-	-NA-	-NA-	-NA-	-NA-	-NA-
Italy REITs Index	EUR	459.90	545.36	0.50	0.00	-NA-	-NA-	-NA-	-1.98	21.73	11.41	11.41	15.42	-NA-	-NA-
Italy Non-REITs Index	EUR	-NA-	-NA-	-NA-	0.00	-NA-	-NA-	-NA-	-NA-	-NA-	-NA-	-NA-	-NA-	-NA-	-NA-
Netherlands REITs Index	EUR	603.50	5,525.73	5.07	0.00	-NA-	-NA-	-10.35	-6.79	1.98	1.68	1.68	4.07	-NA-	-NA-
Netherlands Non-REITs Index	EUR	-NA-	-NA-	-NA-	0.00	-NA-	-NA-	-NA-	-NA-	-NA-	-NA-	-NA-	-NA-	-NA-	-NA-
Norway Non-REITs Index	EUR	115.07	555.34	0.51	0.00	-NA-	-NA-	-28.03	-10.92	-4.93	-12.28	-12.28	-8.00	-NA-	-NA-
Sweden Non-REITs Index	EUR	1,030.45	7,460.63	6.85	0.00	-NA-	-NA-	8.13	18.80	26.11	2.34	2.34	10.42	-NA-	-NA-
Switzerland Non-REITs Index	EUR	1,418.94	8,336.78	7.65	0.00	-NA-	-NA-	10.08	13.78	0.27	-1.16	-1.16	-2.34	-NA-	-NA-
Spain Non-REITs	EUR	-NA-	-NA-	-NA-	0.00	-NA-	-NA-	-NA-	-NA-	-NA-	-NA-	-NA-	-NA-	-NA-	-NA-
UK REITs	EUR	264.63	33,345.29	30.61	0.00	-NA-	-NA-	-7.73	8.71	17.20	6.03	6.03	2.13	-NA-	16.37
UK Non-REITs	EUR	228.81	7,470.68	6.86	0.00	-NA-	-NA-	-7.07	10.29	29.13	6.28	6.28	12.94	-NA-	12.81
Israel Non-REITs	EUR	1,012.34	797.80	16.24	0.00	-NA-	-NA-	-NA-	-NA-	18.85	1.02	1.02	12.51	-NA-	-NA-
Canada REITs Index	EUR	1,203.19	34,249.80	86.03	0.00	-NA-	-NA-	10.05	14.23	7.20	2.77	2.77	3.72	-NA-	-NA-
Canada Non-REITs Index	EUR	678.09	5,562.42	13.97	0.00	-NA-	-NA-	0.92	5.24	-1.10	0.33	0.33	3.46	-NA-	-NA-
United States REITs Index	EUR	837.41	396,350.93	99.53	0.00	-NA-	-NA-	5.55	13.26	15.51	3.89	3.89	14.12	-NA-	-NA-
United States Non-REITs Index	EUR	616.55	1,884.86	0.47	0.00	-NA-	-NA-	-4.85	2.08	17.51	2.33	2.33	15.60	-NA-	-NA-

*** -20, -10, -5 & -3 Years Total Returns are annualised**

Square de Meeus 23 ■ B-1000 Brussels, Belgium ■ T +32 2739 1010 ■ F +32 2739 1020 ■ E info@epra.com ■ W www.epra.com

FTSE EPRA/NAREIT Developed REIT/Non-REIT Index Series - Index Performance

Price Return Index Description	Curr	Close Value Apr-13	Free Float Mkt Cap Ccy (m) Apr-13	Free Float Mkt Cap (%) Weight Apr-13	Div Yld (%) Apr-13	Total Rtn (%) - 20 Yrs *	Total Rtn (%) - 10 Yrs *	Total Rtn (%) - 5 Yrs *	Total Rtn (%) - 3 Yrs *	Total Rtn (%) - 1 Yr	Total Rtn (%) QTD	Total Rtn (%) Apr-13	Total Rtn (%) YTD	10 Yrs Vlty (%)	36 M Vlty (%)
Global REITs	USD	1,014.16	841,829.27	74.51	0.00	-NA-	-NA-	-0.46	12.13	17.97	6.10	6.10	12.78	-NA-	16.63
Global Non-REITs	USD	1,254.22	287,921.18	25.49	0.00	-NA-	-NA-	-0.83	10.83	35.85	9.56	9.56	12.93	-NA-	23.95
Global ex Asia REITs	USD	1,011.52	664,326.80	58.80	0.00	-NA-	-NA-	0.31	11.85	15.12	6.89	6.89	11.80	-NA-	17.39
Global ex Asia Non-REITs	USD	732.10	57,856.58	5.12	0.00	-NA-	-NA-	-6.77	8.01	12.40	4.29	4.29	3.89	-NA-	21.17
Global ex Europe REITs	USD	1,093.92	745,202.83	65.96	0.00	-NA-	-NA-	0.84	13.03	17.74	5.76	5.76	13.99	-NA-	15.79
Global ex Europe Non-REITs	USD	1,405.65	240,934.83	21.33	0.00	-NA-	-NA-	0.44	11.18	40.58	10.62	10.62	15.03	-NA-	25.44
Global ex US REITs	USD	936.61	319,283.55	28.26	0.00	-NA-	-NA-	-3.57	10.84	22.91	5.18	5.18	10.66	-NA-	18.14
Global ex US Non-REITs	USD	1,262.36	285,436.20	25.27	0.00	-NA-	-NA-	-0.68	10.97	36.06	9.60	9.60	12.91	-NA-	23.89
Asia REITs	USD	1,029.78	177,502.47	43.55	0.00	-NA-	-NA-	-2.94	13.15	29.83	3.26	3.26	16.38	-NA-	16.50
Asia Non-REITs	USD	1,442.13	230,064.59	56.45	0.00	-NA-	-NA-	0.80	11.73	43.69	10.97	10.97	15.53	-NA-	25.89
Australia REITs Index	USD	788.78	86,734.88	21.28	0.00	-NA-	-NA-	-7.82	10.89	25.78	7.80	7.80	12.36	-NA-	-NA-
Hong Kong REITs Index	USD	2,248.78	14,278.81	3.50	0.00	-NA-	-NA-	16.17	27.87	34.25	3.67	3.67	13.03	-NA-	-NA-
Hong Kong Non-REITs Index	USD	1,572.02	91,547.09	22.46	0.00	-NA-	-NA-	-1.02	-NA-	20.74	3.11	3.11	1.54	-NA-	-NA-
Japan REITs Index	USD	1,219.82	55,126.34	13.53	0.00	-NA-	-NA-	0.93	13.38	33.42	-4.95	-4.95	29.22	-NA-	-NA-
Japan Non-REITs Index	USD	1,501.41	109,168.51	26.79	0.00	-NA-	-NA-	5.66	23.88	87.21	20.75	20.75	41.82	-NA-	-NA-
New Zealand REITs Index	USD	1,246.90	996.55	0.24	0.00	-NA-	-NA-	0.95	10.96	15.14	2.81	2.81	6.24	-NA-	-NA-
Singapore REITs Index	USD	1,672.52	20,365.89	5.00	0.00	-NA-	-NA-	2.37	14.21	34.37	8.75	8.75	11.08	-NA-	-NA-
Singapore Non-REITs Index	USD	1,602.13	29,349.00	7.20	0.00	-NA-	-NA-	-3.42	7.00	28.39	4.32	4.32	-1.01	-NA-	-NA-

*** -20, -10, -5 & -3 Years Total Returns are annualised**

Square de Meeus 23 ■ B-1000 Brussels, Belgium ■ T +32 2739 1010 ■ F +32 2739 1020 ■ E info@epra.com ■ W www.epra.com

FTSE EPRA/NAREIT Developed REIT/Non-REIT Index Series - Index Performance

Price Return Index Description	Curr	Close Value Apr-13	Free Float Mkt Cap Ccy (m) Apr-13	Free Float Mkt Cap (%) Weight Apr-13	Div Yld (%) Apr-13	Total Rtn (%) - 20 Yrs *	Total Rtn (%) - 10 Yrs *	Total Rtn (%) - 5 Yrs *	Total Rtn (%) - 3 Yrs *	Total Rtn (%) - 1 Yr	Total Rtn (%) QTD	Total Rtn (%) Apr-13	Total Rtn (%) YTD	10 Yrs Vlty (%)	36 M Vlty (%)
Europe REITS	USD	1,053.23	96,626.43	67.28	0.00	-NA-	-NA-	-2.04	12.04	26.18	10.22	10.22	6.22	-NA-	24.98
Europe Non-REITS	USD	873.03	46,986.34	32.72	0.00	-NA-	-NA-	-3.91	13.93	19.46	5.87	5.87	5.52	-NA-	22.47
Austria Non-REITs Index	USD	326.83	1,709.67	1.19	0.00	-NA-	-NA-	-20.29	1.72	9.59	5.56	5.56	-4.54	-NA-	-NA-
Belgium REITs Index	USD	862.19	4,768.67	3.32	0.00	-NA-	-NA-	-7.99	-0.80	7.75	5.84	5.84	3.61	-NA-	-NA-
Finland Non-REITs Index	USD	945.62	2,394.19	1.67	0.00	-NA-	-NA-	-6.22	7.24	22.95	12.93	12.93	10.85	-NA-	-NA-
France REITs Index	USD	1,324.06	38,341.58	26.70	0.00	-NA-	-NA-	-1.47	9.63	30.41	9.88	9.88	7.04	-NA-	-NA-
Germany REITs Index	USD	670.33	1,430.94	1.00	0.00	-NA-	-NA-	-9.86	0.95	4.61	6.31	6.31	-0.99	-NA-	-NA-
Germany Non-REITs Index	USD	525.30	11,473.86	7.99	0.00	-NA-	-NA-	-7.18	11.93	18.55	2.39	2.39	-3.44	-NA-	-NA-
Greece REITs Index	USD	511.35	119.03	0.08	0.00	-NA-	-NA-	-8.25	3.48	61.22	10.79	10.79	28.16	-NA-	-NA-
Greece Non-REITs Index	USD	-NA-	-NA-	-NA-	0.00	-NA-	-NA-	-NA-	-NA-	-NA-	-NA-	-NA-	-NA-	-NA-	-NA-
Italy REITs Index	USD	510.33	719.00	0.66	0.00	-NA-	-NA-	-NA-	-2.25	21.26	14.39	14.39	15.41	-NA-	-NA-
Italy Non-REITs Index	USD	-NA-	-NA-	-NA-	0.00	-NA-	-NA-	-NA-	-NA-	-NA-	-NA-	-NA-	-NA-	-NA-	-NA-
Netherlands REITs Index	USD	669.68	7,285.08	5.07	0.00	-NA-	-NA-	-13.28	-7.05	1.59	4.39	4.39	4.07	-NA-	-NA-
Netherlands Non-REITs Index	USD	-NA-	-NA-	-NA-	0.00	-NA-	-NA-	-NA-	-NA-	-NA-	-NA-	-NA-	-NA-	-NA-	-NA-
Norway Non-REITs Index	USD	151.36	732.16	0.51	0.00	-NA-	-NA-	-30.39	-11.17	-5.30	-9.93	-9.93	-8.00	-NA-	-NA-
Sweden Non-REITs Index	USD	1,355.42	9,836.04	6.85	0.00	-NA-	-NA-	4.60	18.46	25.62	5.08	5.08	10.42	-NA-	-NA-
Switzerland Non-REITs Index	USD	1,866.42	10,991.14	7.65	0.00	-NA-	-NA-	6.48	13.45	-0.12	1.48	1.48	-2.34	-NA-	-NA-
Spain Non-REITs	USD	-NA-	-NA-	-NA-	0.00	-NA-	-NA-	-NA-	-NA-	-NA-	-NA-	-NA-	-NA-	-NA-	-NA-
UK REITs	USD	348.09	43,962.15	30.61	0.00	-NA-	-NA-	-10.75	8.41	16.74	8.86	8.86	2.13	-NA-	23.39
UK Non-REITs	USD	300.96	9,849.29	6.86	0.00	-NA-	-NA-	-10.11	9.98	28.63	9.12	9.12	12.94	-NA-	19.93
Israel Non-REITs	USD	1,056.23	1,051.81	21.41	0.00	-NA-	-NA-	-NA-	-NA-	18.39	3.72	3.72	12.51	-NA-	-NA-
Canada REITs Index	USD	1,582.62	45,154.65	86.03	0.00	-NA-	-NA-	6.45	13.90	6.78	5.51	5.51	3.72	-NA-	-NA-
Canada Non-REITs Index	USD	891.94	7,333.45	13.97	0.00	-NA-	-NA-	-2.38	4.95	-1.49	3.01	3.01	3.46	-NA-	-NA-
United States REITs Index	USD	1,101.50	522,545.72	99.53	0.00	-NA-	-NA-	2.10	12.94	15.05	6.67	6.67	14.12	-NA-	-NA-
United States Non-REITs Index	USD	810.98	2,484.98	0.47	0.00	-NA-	-NA-	-7.96	1.79	17.05	5.06	5.06	15.60	-NA-	-NA-

*** -20, -10, -5 & -3 Years Total Returns are annualised**

Square de Meeus 23 ■ B-1000 Brussels, Belgium ■ T +32 2739 1010 ■ F +32 2739 1020 ■ E info@epra.com ■ W www.epra.com

FTSE EPRA/NAREIT Developed REIT/Non-REIT Index Series - Index Performance

Price Return Index Description	Curr	Close Value Apr-13	Free Float Mkt Cap Ccy (m) Apr-13	Free Float Mkt Cap (%) Weight Apr-13	Div Yld (%) Apr-13	Total Rtn (%) - 20 Yrs *	Total Rtn (%) - 10 Yrs *	Total Rtn (%) - 5 Yrs *	Total Rtn (%) - 3 Yrs *	Total Rtn (%) - 1 Yr	Total Rtn (%) QTD	Total Rtn (%) Apr-13	Total Rtn (%) YTD	10 Yrs Vlty (%)	36 M Vlty (%)
Global REITs	GBP	1,050.14	540,883.72	74.51	0.00	-NA-	-NA-	4.46	11.51	23.09	3.51	3.51	17.78	-NA-	11.64
Global Non-REITs	GBP	1,298.71	184,992.24	25.49	0.00	-NA-	-NA-	4.07	10.22	41.74	6.89	6.89	17.95	-NA-	18.73
Global ex Asia REITs	GBP	1,047.40	426,836.61	58.80	0.00	-NA-	-NA-	5.26	11.23	20.11	4.28	4.28	16.76	-NA-	12.40
Global ex Asia Non-REITs	GBP	758.06	37,173.43	5.12	0.00	-NA-	-NA-	-2.17	7.41	17.27	1.75	1.75	8.50	-NA-	16.01
Global ex Europe REITs	GBP	1,132.73	478,800.27	65.96	0.00	-NA-	-NA-	5.82	12.41	22.84	3.19	3.19	19.05	-NA-	11.35
Global ex Europe Non-REITs	GBP	1,455.51	154,803.04	21.33	0.00	-NA-	-NA-	5.40	10.57	46.68	7.92	7.92	20.14	-NA-	20.37
Global ex US REITs	GBP	969.83	205,142.87	28.26	0.00	-NA-	-NA-	1.20	10.23	28.23	2.61	2.61	15.57	-NA-	12.77
Global ex US Non-REITs	GBP	1,307.14	183,395.61	25.27	0.00	-NA-	-NA-	4.22	10.35	41.96	6.93	6.93	17.92	-NA-	18.67
Asia REITs	GBP	1,066.31	114,047.11	43.55	0.00	-NA-	-NA-	1.85	12.52	35.45	0.74	0.74	21.55	-NA-	12.53
Asia Non-REITs	GBP	1,493.28	147,818.80	56.45	0.00	-NA-	-NA-	5.78	11.12	49.92	8.27	8.27	20.66	-NA-	20.87
Australia REITs Index	GBP	816.76	55,728.03	21.28	0.00	-NA-	-NA-	-3.27	10.27	31.23	5.17	5.17	17.35	-NA-	-NA-
Hong Kong REITs Index	GBP	2,328.55	9,174.28	3.50	0.00	-NA-	-NA-	21.91	27.16	40.07	1.14	1.14	18.05	-NA-	-NA-
Hong Kong Non-REITs Index	GBP	1,627.79	58,819.92	22.46	0.00	-NA-	-NA-	3.87	-NA-	25.97	0.60	0.60	6.04	-NA-	-NA-
Japan REITs Index	GBP	1,263.09	35,419.23	13.53	0.00	-NA-	-NA-	5.92	12.75	39.20	-7.26	-7.26	34.95	-NA-	-NA-
Japan Non-REITs Index	GBP	1,554.66	70,141.86	26.79	0.00	-NA-	-NA-	10.87	23.19	95.32	17.81	17.81	48.12	-NA-	-NA-
New Zealand REITs Index	GBP	1,291.13	640.29	0.24	0.00	-NA-	-NA-	5.94	10.34	20.13	0.30	0.30	10.96	-NA-	-NA-
Singapore REITs Index	GBP	1,731.85	13,085.29	5.00	0.00	-NA-	-NA-	7.43	13.58	40.20	6.10	6.10	16.02	-NA-	-NA-
Singapore Non-REITs Index	GBP	1,658.96	18,857.03	7.20	0.00	-NA-	-NA-	1.35	6.41	33.95	1.77	1.77	3.38	-NA-	-NA-

*** -20, -10, -5 & -3 Years Total Returns are annualised**

Square de Meeus 23 ■ B-1000 Brussels, Belgium ■ T +32 2739 1010 ■ F +32 2739 1020 ■ E info@epra.com ■ W www.epra.com

FTSE EPRA/NAREIT Developed REIT/Non-REIT Index Series - Index Performance

Price Return Index Description	Curr	Close Value Apr-13	Free Float Mkt Cap Ccy (m) Apr-13	Free Float Mkt Cap (%) Weight Apr-13	Div Yld (%) Apr-13	Total Rtn (%) - 20 Yrs * Apr-13	Total Rtn (%) - 10 Yrs * Apr-13	Total Rtn (%) - 5 Yrs * Apr-13	Total Rtn (%) - 3 Yrs * Apr-13	Total Rtn (%) - 1 Yr Apr-13	Total Rtn (%) QTD Apr-13	Total Rtn (%) Apr-13 Apr-13	Total Rtn (%) YTD Apr-13	10 Yrs Vlty (%) Apr-13	36 M Vlty (%) Apr-13
Europe REITS	GBP	979.66	62,083.45	67.28	0.00	-NA-	-NA-	-2.47	5.77	24.65	6.10	6.10	8.95	-NA-	19.55
Europe Non-REITS	GBP	1,080.58	30,189.20	32.72	0.00	-NA-	-NA-	-2.67	9.65	20.76	1.92	1.92	7.93	-NA-	17.50
Austria Non-REITs Index	GBP	338.42	1,098.48	1.19	0.00	-NA-	-NA-	-16.35	1.15	14.34	2.99	2.99	-0.30	-NA-	-NA-
Belgium REITs Index	GBP	892.77	3,063.92	3.32	0.00	-NA-	-NA-	-3.44	-1.35	12.42	3.26	3.26	8.21	-NA-	-NA-
Finland Non-REITs Index	GBP	979.17	1,538.29	1.67	0.00	-NA-	-NA-	-1.59	6.64	28.28	10.17	10.17	15.77	-NA-	-NA-
France REITs Index	GBP	1,371.03	24,634.85	26.70	0.00	-NA-	-NA-	3.39	9.03	36.06	7.20	7.20	11.79	-NA-	-NA-
Germany REITs Index	GBP	694.11	919.39	1.00	0.00	-NA-	-NA-	-5.41	0.39	9.14	3.72	3.72	3.40	-NA-	-NA-
Germany Non-REITs Index	GBP	543.93	7,372.07	7.99	0.00	-NA-	-NA-	-2.60	11.31	23.68	-0.11	-0.11	0.85	-NA-	-NA-
Greece REITs Index	GBP	529.49	76.48	0.08	0.00	-NA-	-NA-	-3.72	2.90	68.21	8.08	8.08	33.85	-NA-	-NA-
Greece Non-REITs Index	GBP	-NA-	-NA-	-NA-	0.00	-NA-	-NA-	-NA-	-NA-	-NA-	-NA-	-NA-	-NA-	-NA-	-NA-
Italy REITs Index	GBP	528.43	461.97	0.42	0.00	-NA-	-NA-	-NA-	-2.80	26.51	11.60	11.60	20.54	-NA-	-NA-
Italy Non-REITs Index	GBP	-NA-	-NA-	-NA-	0.00	-NA-	-NA-	-NA-	-NA-	-NA-	-NA-	-NA-	-NA-	-NA-	-NA-
Netherlands REITs Index	GBP	693.43	4,680.73	5.07	0.00	-NA-	-NA-	-9.00	-7.57	5.99	1.85	1.85	8.69	-NA-	-NA-
Netherlands Non-REITs Index	GBP	-NA-	-NA-	-NA-	0.00	-NA-	-NA-	-NA-	-NA-	-NA-	-NA-	-NA-	-NA-	-NA-	-NA-
Norway Non-REITs Index	GBP	156.73	470.42	0.51	0.00	-NA-	-NA-	-26.95	-11.67	-1.19	-12.13	-12.13	-3.91	-NA-	-NA-
Sweden Non-REITs Index	GBP	1,403.50	6,319.75	6.85	0.00	-NA-	-NA-	9.76	17.80	31.06	2.51	2.51	15.32	-NA-	-NA-
Switzerland Non-REITs Index	GBP	1,932.63	7,061.92	7.65	0.00	-NA-	-NA-	11.74	12.82	4.20	-0.99	-0.99	2.00	-NA-	-NA-
Spain Non-REITs	GBP	-NA-	-NA-	-NA-	0.00	-NA-	-NA-	-NA-	-NA-	-NA-	-NA-	-NA-	-NA-	-NA-	-NA-
UK REITs	GBP	437.71	28,246.12	30.61	0.00	-NA-	-NA-	-6.34	7.80	21.80	6.20	6.20	6.67	-NA-	17.34
UK Non-REITs	GBP	378.46	6,328.27	6.86	0.00	-NA-	-NA-	-5.67	9.37	34.20	6.45	6.45	17.95	-NA-	15.09
Israel Non-REITs	GBP	933.67	675.80	13.75	0.00	-NA-	-NA-	-NA-	-NA-	23.52	1.19	1.19	17.51	-NA-	-NA-
Canada REITs Index	GBP	1,638.76	29,012.31	86.03	0.00	-NA-	-NA-	11.71	13.27	11.41	2.94	2.94	8.32	-NA-	-NA-
Canada Non-REITs Index	GBP	923.58	4,711.81	13.97	0.00	-NA-	-NA-	2.44	4.36	2.78	0.50	0.50	8.06	-NA-	-NA-
United States REITs Index	GBP	1,140.57	335,740.85	99.53	0.00	-NA-	-NA-	7.14	12.32	20.04	4.07	4.07	19.19	-NA-	-NA-
United States Non-REITs Index	GBP	839.75	1,596.63	0.47	0.00	-NA-	-NA-	-3.42	1.23	22.13	2.50	2.50	20.74	-NA-	-NA-

*** -20, -10, -5 & -3 Years Total Returns are annualised**

Square de Meeus 23 ■ B-1000 Brussels, Belgium ■ T +32 2739 1010 ■ F +32 2739 1020 ■ E info@epra.com ■ W www.epra.com

FTSE EPRA/NAREIT Developed REIT/Non-REIT Index Series - Index Performance

Price Return Index Description	Curr	Close Value Apr-13	Free Float Mkt Cap Ccy (m) Apr-13	Free Float Mkt Cap (%) Weight Apr-13	Div Yld (%) Apr-13	Total Rtn (%) - 20 Yrs *	Total Rtn (%) - 10 Yrs *	Total Rtn (%) - 5 Yrs *	Total Rtn (%) - 3 Yrs *	Total Rtn (%) - 1 Yr	Total Rtn (%) QTD	Total Rtn (%) Apr-13	Total Rtn (%) YTD	10 Yrs Vlty (%)	36 M Vlty (%)
Global REITs	JPY	965.17	82,002,589.06	74.51	0.00	-NA-	-NA-	-1.85	13.46	43.92	9.93	9.93	27.05	-NA-	19.45
Global Non-REITs	JPY	1,193.63	28,046,401.95	25.49	0.00	-NA-	-NA-	-2.22	12.15	65.74	13.51	13.51	27.23	-NA-	27.33
Global ex Asia REITs	JPY	962.65	64,712,073.80	58.80	0.00	-NA-	-NA-	-1.09	13.19	40.44	10.74	10.74	25.95	-NA-	20.11
Global ex Asia Non-REITs	JPY	696.73	5,635,809.77	5.12	0.00	-NA-	-NA-	-8.07	9.29	37.12	8.05	8.05	17.04	-NA-	23.11
Global ex Europe REITs	JPY	1,041.07	72,590,208.08	65.96	0.00	-NA-	-NA-	-0.57	14.38	43.64	9.58	9.58	28.42	-NA-	18.81
Global ex Europe Non-REITs	JPY	1,337.74	23,469,462.22	21.33	0.00	-NA-	-NA-	-0.96	12.51	71.51	14.60	14.60	29.59	-NA-	28.99
Global ex US REITs	JPY	891.36	31,101,410.75	28.26	0.00	-NA-	-NA-	-4.91	12.16	49.95	8.97	8.97	24.67	-NA-	20.58
Global ex US Non-REITs	JPY	1,201.37	27,804,339.94	25.27	0.00	-NA-	-NA-	-2.07	12.29	65.99	13.56	13.56	27.20	-NA-	27.25
Asia REITs	JPY	980.03	17,290,515.26	43.55	0.00	-NA-	-NA-	-4.29	14.50	58.39	6.98	6.98	31.11	-NA-	19.34
Asia Non-REITs	JPY	1,372.46	22,410,592.18	56.45	0.00	-NA-	-NA-	-0.61	13.07	75.30	14.98	14.98	30.15	-NA-	29.48
Australia REITs Index	JPY	750.67	8,448,844.35	21.28	0.00	-NA-	-NA-	-9.11	12.21	53.45	11.69	11.69	26.58	-NA-	-NA-
Hong Kong REITs Index	JPY	2,140.14	1,390,898.59	3.50	0.00	-NA-	-NA-	14.55	29.39	63.79	7.41	7.41	27.34	-NA-	-NA-
Hong Kong Non-REITs Index	JPY	1,496.08	8,917,601.55	22.46	0.00	-NA-	-NA-	-2.40	-NA-	47.30	6.83	6.83	14.39	-NA-	-NA-
Japan REITs Index	JPY	997.63	5,369,857.13	13.53	0.00	-NA-	-NA-	-0.48	14.73	62.77	-1.52	-1.52	45.57	-NA-	-NA-
Japan Non-REITs Index	JPY	1,227.92	10,634,104.22	26.79	0.00	-NA-	-NA-	4.18	25.36	128.39	25.11	25.11	59.77	-NA-	-NA-
New Zealand REITs Index	JPY	1,186.66	97,073.90	0.24	0.00	-NA-	-NA-	-0.46	12.28	40.47	6.51	6.51	19.69	-NA-	-NA-
Singapore REITs Index	JPY	1,591.72	1,983,841.30	5.00	0.00	-NA-	-NA-	0.94	15.57	63.93	12.68	12.68	25.15	-NA-	-NA-
Singapore Non-REITs Index	JPY	1,524.73	2,858,886.40	7.20	0.00	-NA-	-NA-	-4.77	8.28	56.63	8.08	8.08	11.52	-NA-	-NA-

*** -20, -10, -5 & -3 Years Total Returns are annualised**

Square de Meeus 23 ■ B-1000 Brussels, Belgium ■ T +32 2739 1010 ■ F +32 2739 1020 ■ E info@epra.com ■ W www.epra.com

FTSE EPRA/NAREIT Developed REIT/Non-REIT Index Series - Index Performance

Price Return Index Description	Curr	Close Value Apr-13	Free Float Mkt Cap Ccy (m) Apr-13	Free Float Mkt Cap (%) Weight Apr-13	Div Yld (%) Apr-13	Total Rtn (%) - 20 Yrs * Apr-13	Total Rtn (%) - 10 Yrs * Apr-13	Total Rtn (%) - 5 Yrs * Apr-13	Total Rtn (%) - 3 Yrs * Apr-13	Total Rtn (%) - 1 Yr Apr-13	Total Rtn (%) QTD Apr-13	Total Rtn (%) Apr-13 Apr-13	Total Rtn (%) YTD Apr-13	10 Yrs Vlty (%) Apr-13	36 M Vlty (%) Apr-13
Europe REITS	JPY	1,471.50	9,412,380.99	67.28	0.00	-NA-	-NA-	-8.36	7.63	45.76	12.68	12.68	17.53	-NA-	27.18
Europe Non-REITS	JPY	1,623.09	4,576,939.72	32.72	0.00	-NA-	-NA-	-8.55	11.58	41.20	8.23	8.23	16.43	-NA-	23.97
Austria Non-REITs Index	JPY	311.04	166,539.07	1.19	0.00	-NA-	-NA-	-21.40	2.93	33.69	9.37	9.37	7.54	-NA-	-NA-
Belgium REITs Index	JPY	820.53	464,515.79	3.32	0.00	-NA-	-NA-	-9.27	0.38	31.46	9.65	9.65	16.73	-NA-	-NA-
Finland Non-REITs Index	JPY	899.94	233,217.84	1.67	0.00	-NA-	-NA-	-7.53	8.51	50.00	17.00	17.00	24.88	-NA-	-NA-
France REITs Index	JPY	1,260.09	3,734,852.96	26.70	0.00	-NA-	-NA-	-2.85	10.94	59.10	13.84	13.84	20.59	-NA-	-NA-
Germany REITs Index	JPY	637.95	139,387.49	1.00	0.00	-NA-	-NA-	-11.12	2.16	27.62	10.15	10.15	11.54	-NA-	-NA-
Germany Non-REITs Index	JPY	499.92	1,117,668.65	7.99	0.00	-NA-	-NA-	-8.48	13.27	44.62	6.08	6.08	8.79	-NA-	-NA-
Greece REITs Index	JPY	486.65	11,594.72	0.08	0.00	-NA-	-NA-	-9.53	4.71	96.69	14.78	14.78	44.39	-NA-	-NA-
Greece Non-REITs Index	JPY	-NA-	-NA-	-NA-	0.00	-NA-	-NA-	-NA-	-NA-	-NA-	-NA-	-NA-	-NA-	-NA-	-NA-
Italy REITs Index	JPY	485.67	70,038.22	64.30	0.00	-NA-	-NA-	-NA-	-1.09	47.94	18.51	18.51	30.03	-NA-	-NA-
Italy Non-REITs Index	JPY	-NA-	-NA-	-NA-	0.00	-NA-	-NA-	-NA-	-NA-	-NA-	-NA-	-NA-	-NA-	-NA-	-NA-
Netherlands REITs Index	JPY	637.33	709,639.20	5.07	0.00	-NA-	-NA-	-14.50	-5.95	23.93	8.16	8.16	17.24	-NA-	-NA-
Netherlands Non-REITs Index	JPY	-NA-	-NA-	-NA-	0.00	-NA-	-NA-	-NA-	-NA-	-NA-	-NA-	-NA-	-NA-	-NA-	-NA-
Norway Non-REITs Index	JPY	144.04	71,319.81	0.51	0.00	-NA-	-NA-	-31.36	-10.11	15.53	-6.69	-6.69	3.65	-NA-	-NA-
Sweden Non-REITs Index	JPY	1,289.93	958,128.36	6.85	0.00	-NA-	-NA-	3.13	19.87	53.25	8.86	8.86	24.40	-NA-	-NA-
Switzerland Non-REITs Index	JPY	1,776.25	1,070,646.86	7.65	0.00	-NA-	-NA-	4.99	14.81	21.85	5.14	5.14	10.03	-NA-	-NA-
Spain Non-REITs	JPY	-NA-	-NA-	-NA-	0.00	-NA-	-NA-	-NA-	-NA-	-NA-	-NA-	-NA-	-NA-	-NA-	-NA-
UK REITs	JPY	331.27	4,282,352.60	30.61	0.00	-NA-	-NA-	-12.00	9.70	42.42	12.78	12.78	15.06	-NA-	25.00
UK Non-REITs	JPY	286.42	959,419.13	6.86	0.00	-NA-	-NA-	-11.37	11.29	56.93	13.05	13.05	27.23	-NA-	22.92
Israel Non-REITs	JPY	1,040.69	102,456.71	2085.07	0.00	-NA-	-NA-	-NA-	-NA-	44.43	7.46	7.46	26.76	-NA-	-NA-
Canada REITs Index	JPY	1,506.16	4,398,514.50	86.03	0.00	-NA-	-NA-	4.96	15.26	30.27	9.31	9.31	16.84	-NA-	-NA-
Canada Non-REITs Index	JPY	848.85	714,351.33	13.97	0.00	-NA-	-NA-	-3.75	6.19	20.18	6.73	6.73	16.56	-NA-	-NA-
United States REITs Index	JPY	1,048.28	50,901,178.31	99.53	0.00	-NA-	-NA-	0.67	14.29	40.36	10.52	10.52	28.57	-NA-	-NA-
United States Non-REITs Index	JPY	771.80	242,062.01	0.47	0.00	-NA-	-NA-	-9.25	3.01	42.80	8.85	8.85	30.24	-NA-	-NA-

*** -20, -10, -5 & -3 Years Total Returns are annualised**

Square de Meeus 23 ■ B-1000 Brussels, Belgium ■ T +32 2739 1010 ■ F +32 2739 1020 ■ E info@epra.com ■ W www.epra.com

FTSE EPRA/NAREIT Developed REIT/Non-REIT Index Series - Index Performance

Price Return Index Description	Curr	Close Value Apr-13	Free Float Mkt Cap Ccy (m) Apr-13	Free Float Mkt Cap (%) Weight Apr-13	Div Yld (%) Apr-13	Total Rtn (%) - 20 Yrs *	Total Rtn (%) - 10 Yrs *	Total Rtn (%) - 5 Yrs *	Total Rtn (%) - 3 Yrs *	Total Rtn (%) - 1 Yr	Total Rtn (%) QTD	Total Rtn (%) Apr-13	Total Rtn (%) YTD	10 Yrs Vlty (%)	36 M Vlty (%)
Global REITs	AUD	639.30	810,967.81	94.64	0.00	-NA-	-NA-	-NA-	8.13	18.31	6.56	6.56	12.79	-NA-	9.18
Global Non-REITs	AUD	790.63	277,365.99	32.37	0.00	-NA-	-NA-	-NA-	6.88	36.25	10.04	10.04	12.95	-NA-	14.90
Global ex Asia REITs	AUD	637.64	639,972.58	74.68	0.00	-NA-	-NA-	-NA-	7.86	15.45	7.35	7.35	11.82	-NA-	10.63
Global ex Asia Non-REITs	AUD	461.50	55,735.56	6.50	0.00	-NA-	-NA-	-NA-	4.15	12.72	4.74	4.74	3.90	-NA-	11.24
Global ex Europe REITs	AUD	689.58	717,883.70	83.78	0.00	-NA-	-NA-	-NA-	9.00	18.08	6.22	6.22	14.01	-NA-	9.62
Global ex Europe Non-REITs	AUD	886.09	232,102.16	27.09	0.00	-NA-	-NA-	-NA-	7.22	40.99	11.09	11.09	15.05	-NA-	16.79
Global ex US REITs	AUD	590.42	307,578.62	35.89	0.00	-NA-	-NA-	-NA-	6.89	23.26	5.63	5.63	10.67	-NA-	8.23
Global ex US Non-REITs	AUD	795.76	274,972.11	32.09	0.00	-NA-	-NA-	-NA-	7.01	36.45	10.08	10.08	12.93	-NA-	14.87
Asia REITs	AUD	649.15	170,995.23	55.31	0.00	-NA-	-NA-	-NA-	9.11	30.20	3.70	3.70	16.40	-NA-	8.21
Asia Non-REITs	AUD	909.08	221,630.43	71.69	0.00	-NA-	-NA-	-NA-	7.75	44.10	11.46	11.46	15.54	-NA-	17.41
Australia REITs Index	AUD	555.20	83,555.18	27.03	0.00	-NA-	-NA-	-NA-	6.93	26.14	8.27	8.27	12.38	-NA-	-NA-
Hong Kong REITs Index	AUD	1,417.58	13,755.35	4.45	0.00	-NA-	-NA-	-NA-	23.31	34.64	4.12	4.12	13.05	-NA-	-NA-
Hong Kong Non-REITs Index	AUD	990.97	88,190.97	28.53	0.00	-NA-	-NA-	-NA-	-NA-	21.09	3.56	3.56	1.55	-NA-	-NA-
Japan REITs Index	AUD	768.95	53,105.41	17.18	0.00	-NA-	-NA-	-NA-	9.33	33.80	-4.53	-4.53	29.23	-NA-	-NA-
Japan Non-REITs Index	AUD	946.45	105,166.39	34.02	0.00	-NA-	-NA-	-NA-	19.46	87.74	21.28	21.28	41.84	-NA-	-NA-
New Zealand REITs Index	AUD	786.02	960.02	0.31	0.00	-NA-	-NA-	-NA-	7.00	15.47	3.25	3.25	6.26	-NA-	-NA-
Singapore REITs Index	AUD	1,054.32	19,619.28	6.35	0.00	-NA-	-NA-	-NA-	10.14	34.76	9.23	9.23	11.10	-NA-	-NA-
Singapore Non-REITs Index	AUD	1,009.95	28,273.07	9.15	0.00	-NA-	-NA-	-NA-	3.18	28.76	4.77	4.77	-1.00	-NA-	-NA-

*** -20, -10, -5 & -3 Years Total Returns are annualised**

Square de Meeus 23 ■ B-1000 Brussels, Belgium ■ T +32 2739 1010 ■ F +32 2739 1020 ■ E info@epra.com ■ W www.epra.com

FTSE EPRA/NAREIT Developed REIT/Non-REIT Index Series - Index Performance

Price Return Index Description	Curr	Close Value Apr-13	Free Float Mkt Cap Ccy (m) Apr-13	Free Float Mkt Cap (%) Weight Apr-13	Div Yld (%) Apr-13	Total Rtn (%) - 20 Yrs * - 20 Yrs *	Total Rtn (%) - 10 Yrs * - 10 Yrs *	Total Rtn (%) - 5 Yrs * - 5 Yrs *	Total Rtn (%) - 3 Yrs * - 3 Yrs *	Total Rtn (%) - 1 Yr - 1 Yr	Total Rtn (%) QTD QTD	Total Rtn (%) Apr-13 Apr-13	Total Rtn (%) YTD YTD	10 Yrs Vlty (%) 10 Yrs Vlty (%)	36 M Vlty (%) 36 M Vlty (%)
Europe REITS	AUD	1,072.91	93,084.11	85.45	0.00	-NA-	-NA-	-NA-	2.57	19.82	9.23	9.23	4.33	-NA-	16.04
Europe Non-REITS	AUD	1,183.44	45,263.82	41.55	0.00	-NA-	-NA-	-NA-	6.33	16.07	4.92	4.92	3.36	-NA-	13.14
Austria Non-REITs Index	AUD	206.03	1,646.99	1.51	0.00	-NA-	-NA-	-NA-	-1.91	9.90	6.02	6.02	-4.53	-NA-	-NA-
Belgium REITs Index	AUD	543.50	4,593.85	4.22	0.00	-NA-	-NA-	-NA-	-4.34	8.06	6.30	6.30	3.62	-NA-	-NA-
France REITs Index	AUD	834.66	36,935.97	33.91	0.00	-NA-	-NA-	-NA-	5.72	30.78	10.35	10.35	7.05	-NA-	-NA-
Finland Non-REITs Index	AUD	596.10	2,306.42	2.12	0.00	-NA-	-NA-	-NA-	3.41	23.31	13.41	13.41	10.86	-NA-	-NA-
Germany REITs Index	AUD	422.56	1,378.48	1.27	0.00	-NA-	-NA-	-NA-	-2.65	4.91	6.78	6.78	-0.98	-NA-	-NA-
Germany Non-REITs Index	AUD	331.13	11,053.23	10.15	0.00	-NA-	-NA-	-NA-	7.94	18.89	2.83	2.83	-3.42	-NA-	-NA-
Greece REITs Index	AUD	322.34	114.67	0.11	0.00	-NA-	-NA-	-NA-	-0.22	61.69	11.26	11.26	28.18	-NA-	-NA-
Greece Non-REITs Index	AUD	-NA-	-NA-	-NA-	0.00	-NA-	-NA-	-NA-	-NA-	-NA-	-NA-	-NA-	-NA-	-NA-	-NA-
Italy REITs Index	AUD	321.70	692.65	0.64	0.00	-NA-	-NA-	-NA-	-5.74	21.61	14.88	14.88	15.43	-NA-	-NA-
Italy Non-REITs Index	AUD	-NA-	-NA-	-NA-	0.00	-NA-	-NA-	-NA-	-NA-	-NA-	-NA-	-NA-	-NA-	-NA-	-NA-
Netherlands REITs Index	AUD	422.15	7,018.00	6.44	0.00	-NA-	-NA-	-NA-	-10.37	1.88	4.85	4.85	4.08	-NA-	-NA-
Netherlands Non-REITs Index	AUD	-NA-	-NA-	-NA-	0.00	-NA-	-NA-	-NA-	-NA-	-NA-	-NA-	-NA-	-NA-	-NA-	-NA-
Norway Non-REITs Index	AUD	95.41	705.32	0.65	0.00	-NA-	-NA-	-NA-	-14.34	-5.03	-9.55	-9.55	-7.98	-NA-	-NA-
Sweden Non-REITs Index	AUD	854.42	9,475.45	8.70	0.00	-NA-	-NA-	-NA-	14.23	25.98	5.53	5.53	10.43	-NA-	-NA-
Switzerland Non-REITs Index	AUD	1,176.55	10,588.20	9.72	0.00	-NA-	-NA-	-NA-	9.41	0.16	1.92	1.92	-2.32	-NA-	-NA-
Spain Non-REITs	AUD	-NA-	-NA-	-NA-	0.00	-NA-	-NA-	-NA-	-NA-	-NA-	-NA-	-NA-	-NA-	-NA-	-NA-
UK REITs	AUD	219.42	42,350.49	38.88	0.00	-NA-	-NA-	-NA-	4.54	17.08	9.33	9.33	2.15	-NA-	15.31
UK Non-REITs	AUD	189.72	9,488.21	8.71	0.00	-NA-	-NA-	-NA-	6.05	29.00	9.59	9.59	12.95	-NA-	12.70
Israel Non-REITs	AUD	642.20	1,013.25	20.62	0.00	-NA-	-NA-	-NA-	-NA-	18.73	4.17	4.17	12.53	-NA-	-NA-
Canada REITs Index	AUD	997.65	43,499.28	109.26	0.00	-NA-	-NA-	-NA-	9.84	7.09	5.97	5.97	3.73	-NA-	-NA-
Canada Non-REITs Index	AUD	562.26	7,064.61	17.74	0.00	-NA-	-NA-	-NA-	1.20	-1.21	3.46	3.46	3.48	-NA-	-NA-
United States REITs Index	AUD	694.36	503,389.19	126.40	0.00	-NA-	-NA-	-NA-	8.91	15.39	7.13	7.13	14.14	-NA-	-NA-
United States Non-REITs Index	AUD	511.22	2,393.88	0.60	0.00	-NA-	-NA-	-NA-	-1.84	17.39	5.52	5.52	15.62	-NA-	-NA-

*** -20, -10, -5 & -3 Years Total Returns are annualised**

Square de Meeus 23 ■ B-1000 Brussels, Belgium ■ T +32 2739 1010 ■ F +32 2739 1020 ■ E info@epra.com ■ W www.epra.com

Section 3.6

FTSE EPRA/NAREIT Developed Investment Focus Index Series

Square de Meeus 23 ■ B-1000 Brussels, Belgium ■ T +32 2739 1010 ■ F +32 2739 1020 ■ E info@epra.com ■ W www.epra.com

Graph 29: Developed Investment Focus Market Cap Breakdown

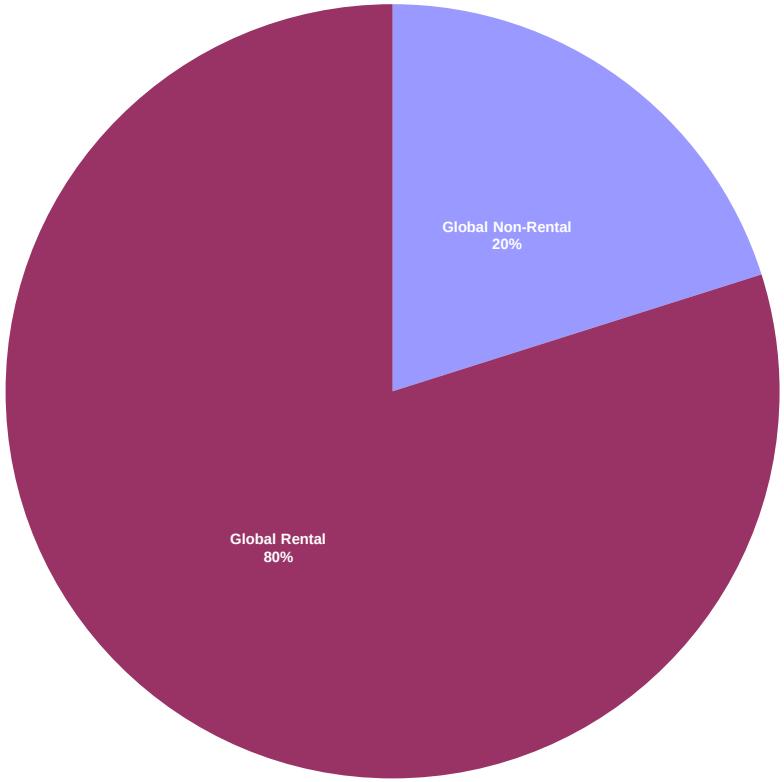

Graph 30: Developed Asia Investment Focus Market Cap Breakdown

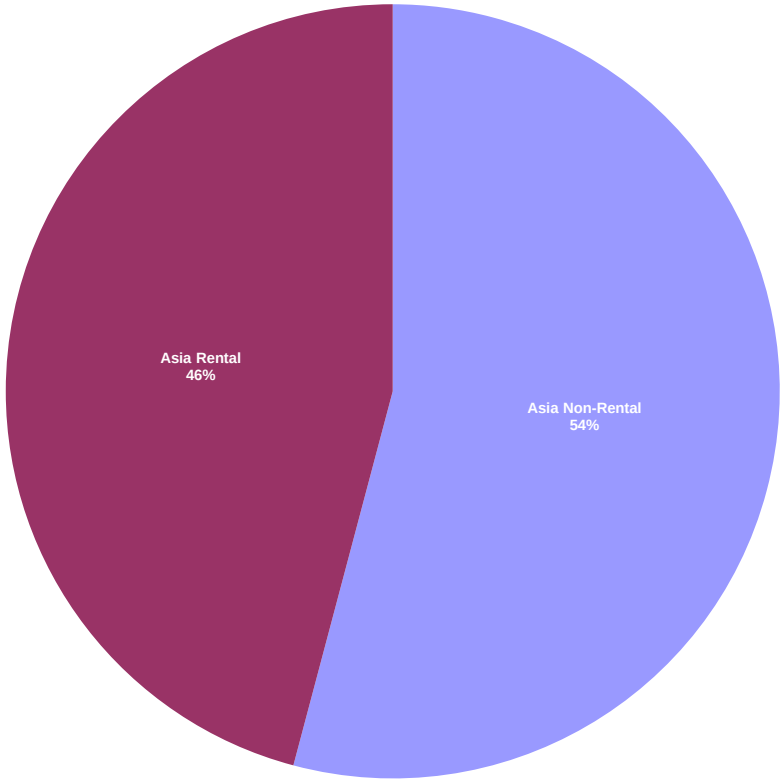

Square de Meeus 23 ■ B-1000 Brussels, Belgium ■ T +32 2739 1010 ■ F +32 2739 1020 ■ E info@epra.com ■ W www.epra.com

Graph 31: Developed Europe Investment Focus Market Cap Breakdown

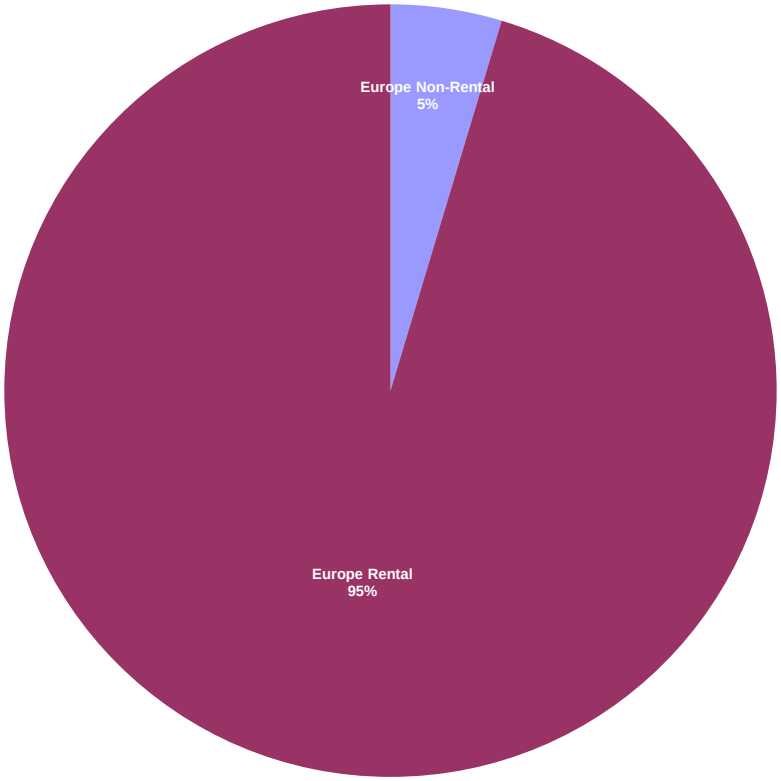

Graph 32: Developed North America Investment Focus Market Cap Breakdown

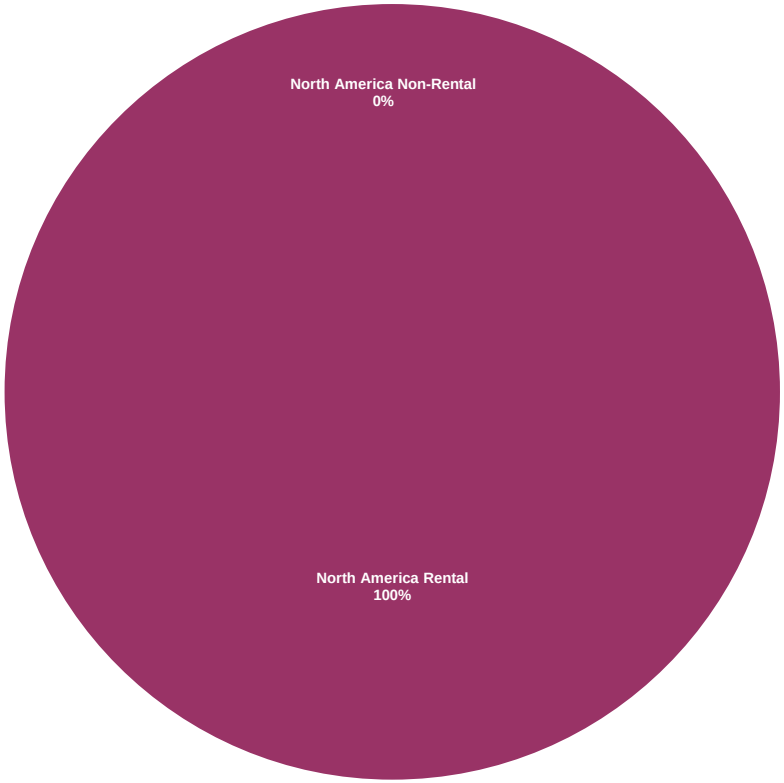

Square de Meeus 23 ■ B-1000 Brussels, Belgium ■ T +32 2739 1010 ■ F +32 2739 1020 ■ E info@epra.com ■ W www.epra.com

FTSE EPRA/NAREIT Developed Investment Focus Index Series - Index Performance

Gross Total Return Index Description	Curr	Close Value Apr-13	Free Float Mkt Cap Ccy (m) Apr-13	Free Float Mkt Cap (%) Weight Apr-13	Div Yld (%) Apr-13	Total Rtn (%) - 20 Yrs *	Total Rtn (%) - 10 Yrs *	Total Rtn (%) - 5 Yrs *	Total Rtn (%) - 3 Yrs *	Total Rtn (%) - 1 Yr	Total Rtn (%) QTD	Total Rtn (%) Apr-13	Total Rtn (%) YTD	10 Yrs Vlty (%)	36 M Vlty (%)
Global Non-Rental	EUR	1,432.74	172,409.06	20.12	1.72	-NA-	-NA-	4.66	14.64	50.48	9.02	9.02	17.39	-NA-	-NA-
Global Rental	EUR	1,434.25	684,506.66	79.88	3.55	-NA-	-NA-	8.34	17.18	22.60	3.43	3.43	13.20	-NA-	-NA-
Asia Non-Rental	EUR	1,573.81	167,346.00	54.13	1.71	-NA-	-NA-	5.97	14.85	51.79	9.26	9.26	18.11	-NA-	-NA-
Asia Rental	EUR	1,501.16	141,793.62	45.87	3.68	-NA-	-NA-	8.03	19.50	33.31	0.09	0.09	15.30	-NA-	-NA-
Asia ex Australia Non-Rental	EUR	1,632.55	148,845.89	48.15	1.32	-NA-	-NA-	6.68	15.10	53.43	9.85	9.85	18.46	-NA-	-NA-
Asia ex Australia Rental	EUR	2,037.14	94,505.33	30.57	3.08	-NA-	-NA-	14.01	20.47	34.91	-2.24	-2.24	16.57	-NA-	-NA-
Australia Non-Rental	EUR	921.33	18,500.11	5.98	4.81	-NA-	-NA-	-3.91	13.80	41.69	4.70	4.70	15.86	-NA-	-NA-
Australia Rental	EUR	1,092.05	47,288.30	15.30	4.87	-NA-	-NA-	1.91	18.15	29.95	5.11	5.11	13.03	-NA-	-NA-
Hong Kong Non-Rental	EUR	1,849.71	50,864.33	16.45	2.51	-NA-	-NA-	3.94	7.41	27.50	1.39	1.39	1.73	-NA-	-NA-
Hong Kong Rental	EUR	2,685.25	29,404.61	9.51	2.72	-NA-	-NA-	20.29	21.49	23.36	-0.30	-0.30	6.75	-NA-	-NA-
Japan Non-Rental	EUR	1,516.60	80,814.62	26.14	0.52	-NA-	-NA-	10.74	25.96	91.24	18.02	18.02	42.54	-NA-	-NA-
Japan Rental	EUR	1,538.59	43,803.03	14.17	2.97	-NA-	-NA-	9.65	19.20	40.48	-6.81	-6.81	30.54	-NA-	-NA-
Europe Non-Rental	EUR	555.38	5,063.06	4.65	2.12	-NA-	-NA-	-9.95	2.47	15.73	1.80	1.80	-2.15	-NA-	-NA-
Europe Rental	EUR	1,053.22	103,867.23	95.35	4.05	-NA-	-NA-	1.28	13.38	24.81	6.14	6.14	6.46	-NA-	-NA-
UK Non-Rental	EUR	387.02	2,029.38	1.86	1.51	-NA-	-NA-	-12.77	0.84	35.15	0.50	0.50	8.76	-NA-	-NA-
UK Rental	EUR	670.25	38,786.59	35.61	3.52	-NA-	-NA-	-3.39	13.87	23.33	6.90	6.90	5.28	-NA-	-NA-
North America Non-Rental	EUR	-	-	0.00	-NA-	-NA-	-NA-	-NA-	-NA-	-NA-	-NA-	-NA-	-NA-	-NA-	-NA-
North America Rental	EUR	1,584.87	438,048.01	100.00	3.39	-NA-	-NA-	11.27	17.44	18.82	3.92	3.92	14.24	-NA-	-NA-
United States Non-Rental	EUR	-NA-	-NA-	-NA-	-NA-	-NA-	-NA-	-NA-	-NA-	-NA-	-NA-	-NA-	-NA-	-NA-	-NA-
United States Rental	EUR	1,548.72	398,235.78	90.91	3.27	-NA-	-NA-	10.90	17.35	19.72	4.04	4.04	15.29	-NA-	-NA-

*** -20, -10, -5 & -3 Years Total Returns are annualised**

Square de Meeus 23 ■ B-1000 Brussels, Belgium ■ T +32 2739 1010 ■ F +32 2739 1020 ■ E info@epra.com ■ W www.epra.com

FTSE EPRA/NAREIT Developed Investment Focus Index Series - Index Performance

Gross Total Return Index Description	Curr	Close Value Apr-13	Free Float Mkt Cap Ccy (m) Apr-13	Free Float Mkt Cap (%) Weight Apr-13	Div Yld (%) Apr-13	Total Rtn (%) - 20 Yrs *	Total Rtn (%) - 10 Yrs *	Total Rtn (%) - 5 Yrs *	Total Rtn (%) - 3 Yrs *	Total Rtn (%) - 1 Yr	Total Rtn (%) QTD	Total Rtn (%) Apr-13	Total Rtn (%) YTD	10 Yrs Vlty (%)	36 M Vlty (%)
Global Non-Rental	USD	1,601.36	227,302.65	20.12	1.72	-NA-	-NA-	1.24	14.31	49.89	11.94	11.94	17.39	-NA-	-NA-
Global Rental	USD	1,603.03	902,447.80	79.88	3.55	-NA-	-NA-	4.80	16.85	22.12	6.19	6.19	13.20	-NA-	-NA-
Global ex Australia Non-Rental in AUS$ Hedged	USD	-	202,912.26	23.68	0.00	-NA-	-NA-	-NA-	-100.00	-NA-	-NA-	-NA-	-NA-	-NA-	-NA-
Global ex Australia Rental in AUS$ Hedged	USD	-	840,103.31	98.04	0.00	-NA-	-NA-	-NA-	-100.00	-NA-	-NA-	-NA-	-NA-	-NA-	-NA-
Global ex Australia Non-Rental in AUS$ Unhedged	USD	1,528.06	202,912.26	23.68	1.35	-NA-	-NA-	1.76	23.14	51.30	12.49	12.49	17.64	-NA-	-NA-
Global ex Australia Rental in AUS$ Unhedged	USD	1,560.06	840,103.31	98.04	3.45	-NA-	-NA-	5.60	25.61	21.52	6.07	6.07	13.21	-NA-	-NA-
Asia Non-Rental	USD	1,759.11	220,627.55	54.13	1.71	-NA-	-NA-	2.51	14.53	51.20	12.18	12.18	18.12	-NA-	-NA-
Asia Rental	USD	1,677.99	186,939.51	45.87	3.68	-NA-	-NA-	4.49	19.16	32.78	2.77	2.77	15.30	-NA-	-NA-
Asia ex Australia Non-Rental	USD	1,824.65	196,237.16	48.15	1.32	-NA-	-NA-	3.19	14.77	52.83	12.79	12.79	18.46	-NA-	-NA-
Asia ex Australia Rental	USD	2,276.98	124,595.02	30.57	3.08	-NA-	-NA-	10.28	20.13	34.38	0.37	0.37	16.57	-NA-	-NA-
Australia Non-Rental	USD	1,030.66	24,390.39	5.98	4.81	-NA-	-NA-	-7.05	13.49	41.14	7.50	7.50	15.86	-NA-	-NA-
Australia Rental	USD	1,220.71	62,344.49	15.30	4.87	-NA-	-NA-	-1.43	17.81	29.44	7.92	7.92	13.03	-NA-	-NA-
Hong Kong Non-Rental	USD	2,067.29	67,059.10	16.45	2.51	-NA-	-NA-	0.53	7.11	27.00	4.10	4.10	1.73	-NA-	-NA-
Hong Kong Rental	USD	3,000.86	38,766.79	9.51	2.72	-NA-	-NA-	16.35	21.14	22.87	2.36	2.36	6.76	-NA-	-NA-
Japan Non-Rental	USD	1,695.30	106,545.31	26.14	0.52	-NA-	-NA-	7.11	25.60	90.49	21.17	21.17	42.54	-NA-	-NA-
Japan Rental	USD	1,719.96	57,749.54	14.17	2.97	-NA-	-NA-	6.07	18.87	39.93	-4.32	-4.32	30.54	-NA-	-NA-
Europe Non-Rental	USD	620.86	6,675.10	4.65	2.12	-NA-	-NA-	-12.90	2.18	15.28	4.52	4.52	-2.15	-NA-	-NA-
Europe Rental	USD	1,176.78	136,937.68	95.35	4.05	-NA-	-NA-	-2.05	13.05	24.32	8.97	8.97	6.46	-NA-	-NA-
UK Non-Rental	USD	432.49	2,675.52	1.86	1.51	-NA-	-NA-	-15.63	0.55	34.62	3.18	3.18	8.76	-NA-	-NA-
UK Rental	USD	749.30	51,135.91	35.61	3.52	-NA-	-NA-	-6.54	13.55	22.85	9.75	9.75	5.28	-NA-	-NA-
North America Non-Rental	USD	-NA-	-NA-	0.00	-NA-	-NA-	-NA-	-NA-	-NA-	-NA-	-NA-	-NA-	-NA-	-NA-	-NA-
North America Rental	USD	1,771.50	577,518.80	100.00	3.39	-NA-	-NA-	7.63	17.11	18.36	6.70	6.70	14.24	-NA-	-NA-
United States Non-Rental	USD	-NA-	-NA-	-NA-	-NA-	-NA-	-NA-	-NA-	-NA-	-NA-	-NA-	-NA-	-NA-	-NA-	-NA-
United States Rental	USD	1,731.09	525,030.70	90.91	3.27	-NA-	-NA-	7.27	17.01	19.25	6.82	6.82	15.29	-NA-	-NA-

*** -20, -10, -5 & -3 Years Total Returns are annualised**

Square de Meeus 23 ■ B-1000 Brussels, Belgium ■ T +32 2739 1010 ■ F +32 2739 1020 ■ E info@epra.com ■ W www.epra.com

FTSE EPRA/NAREIT Developed Investment Focus Index Series - Index Performance

Gross Total Return Index Description	Curr	Close Value Apr-13	Free Float Mkt Cap Ccy (m) Apr-13	Free Float Mkt Cap (%) Weight Apr-13	Div Yld (%) Apr-13	Total Rtn (%) - 20 Yrs *	Total Rtn (%) - 10 Yrs *	Total Rtn (%) - 5 Yrs *	Total Rtn (%) - 3 Yrs *	Total Rtn (%) - 1 Yr	Total Rtn (%) QTD	Total Rtn (%) Apr-13	Total Rtn (%) YTD	10 Yrs Vlty (%)	36 M Vlty (%)
Global Non-Rental	GBP	1,658.17	146,044.22	20.12	1.72	-NA-	-NA-	6.23	13.68	56.38	9.21	9.21	22.61	-NA-	-NA-
Global Rental	GBP	1,659.89	579,831.74	79.88	3.55	-NA-	-NA-	9.97	16.20	27.41	3.60	3.60	18.23	-NA-	-NA-
Asia Non-Rental	GBP	1,821.51	141,755.41	54.13	1.71	-NA-	-NA-	7.57	13.89	57.75	9.44	9.44	23.36	-NA-	-NA-
Asia Rental	GBP	1,737.51	120,110.51	45.87	3.68	-NA-	-NA-	9.65	18.50	38.54	0.26	0.26	20.42	-NA-	-NA-
Asia ex Australia Non-Rental	GBP	1,889.37	126,084.34	48.15	1.32	-NA-	-NA-	8.28	14.14	59.46	10.04	10.04	23.72	-NA-	-NA-
Asia ex Australia Rental	GBP	2,357.74	80,053.55	30.57	3.08	-NA-	-NA-	15.73	19.46	40.20	-2.08	-2.08	21.75	-NA-	-NA-
Australia Non-Rental	GBP	1,067.22	15,671.07	5.98	4.81	-NA-	-NA-	-2.46	12.86	47.25	4.88	4.88	21.00	-NA-	-NA-
Australia Rental	GBP	1,264.01	40,056.96	15.30	4.87	-NA-	-NA-	3.44	17.16	35.05	5.29	5.29	18.05	-NA-	-NA-
Hong Kong Non-Rental	GBP	2,140.62	43,086.14	16.45	2.51	-NA-	-NA-	5.50	6.51	32.50	1.56	1.56	6.25	-NA-	-NA-
Hong Kong Rental	GBP	3,107.31	24,908.05	9.51	2.72	-NA-	-NA-	22.09	20.47	28.20	-0.14	-0.14	11.49	-NA-	-NA-
Japan Non-Rental	GBP	1,755.43	68,456.43	26.14	0.52	-NA-	-NA-	12.40	24.91	98.75	18.21	18.21	48.87	-NA-	-NA-
Japan Rental	GBP	1,780.97	37,104.66	14.17	2.97	-NA-	-NA-	11.31	18.21	46.00	-6.65	-6.65	36.34	-NA-	-NA-
Europe Non-Rental	GBP	642.88	4,288.82	4.65	2.12	-NA-	-NA-	-8.60	1.62	20.27	1.97	1.97	2.20	-NA-	-NA-
Europe Rental	GBP	1,218.52	87,983.83	95.35	4.05	-NA-	-NA-	2.79	12.42	29.71	6.32	6.32	11.18	-NA-	-NA-
UK Non-Rental	GBP	447.83	1,719.05	1.86	1.51	-NA-	-NA-	-11.46	0.00	40.46	0.66	0.66	13.59	-NA-	-NA-
UK Rental	GBP	775.88	32,855.33	35.61	3.52	-NA-	-NA-	-1.93	12.92	28.17	7.07	7.07	9.95	-NA-	-NA-
North America Non-Rental	GBP	-NA-	-NA-	0.00	-NA-	-NA-	-NA-	-NA-	-NA-	-NA-	-NA-	-NA-	-NA-	-NA-	-NA-
North America Rental	GBP	1,834.34	371,061.60	100.00	3.39	-NA-	-NA-	12.94	16.46	23.49	4.10	4.10	19.32	-NA-	-NA-
United States Non-Rental	GBP	-NA-	-NA-	-NA-	-NA-	-NA-	-NA-	-NA-	-NA-	-NA-	-NA-	-NA-	-NA-	-NA-	-NA-
United States Rental	GBP	1,792.50	337,337.47	90.91	3.27	-NA-	-NA-	12.57	16.37	24.42	4.22	4.22	20.41	-NA-	-NA-

*** -20, -10, -5 & -3 Years Total Returns are annualised**

Square de Meeus 23 ■ B-1000 Brussels, Belgium ■ T +32 2739 1010 ■ F +32 2739 1020 ■ E info@epra.com ■ W www.epra.com

FTSE EPRA/NAREIT Developed Investment Focus Index Series - Index Performance

Gross Total Return Index Description	Curr	Close Value Apr-13	Free Float Mkt Cap Ccy (m) Apr-13	Free Float Mkt Cap (%) Weight Apr-13	Div Yld (%) Apr-13	Total Rtn (%) - 20 Yrs *	Total Rtn (%) - 10 Yrs *	Total Rtn (%) - 5 Yrs *	Total Rtn (%) - 3 Yrs *	Total Rtn (%) - 1 Yr	Total Rtn (%) QTD	Total Rtn (%) Apr-13	Total Rtn (%) YTD	10 Yrs Vlty (%)	36 M Vlty (%)
Global Non-Rental	JPY	1,524.00	22,141,550.72	20.12	1.72	-NA-	-NA-	-0.18	15.67	82.86	15.97	15.97	32.25	-NA-	-NA-
Global Rental	JPY	1,525.58	87,907,440.29	79.88	3.55	-NA-	-NA-	3.33	18.24	48.98	10.02	10.02	27.53	-NA-	-NA-
Asia Non-Rental	JPY	1,674.13	21,491,329.46	54.13	1.71	-NA-	-NA-	1.08	15.89	84.46	16.22	16.22	33.07	-NA-	-NA-
Asia Rental	JPY	1,596.92	18,209,777.98	45.87	3.68	-NA-	-NA-	3.03	20.58	62.00	6.47	6.47	29.90	-NA-	-NA-
Asia ex Australia Non-Rental	JPY	1,736.50	19,115,461.86	48.15	1.32	-NA-	-NA-	1.74	16.14	86.46	16.85	16.85	33.46	-NA-	-NA-
Asia ex Australia Rental	JPY	2,166.97	12,136,801.24	30.57	3.08	-NA-	-NA-	8.74	21.56	63.94	3.99	3.99	31.33	-NA-	-NA-
Australia Non-Rental	JPY	980.87	2,375,867.60	5.98	4.81	-NA-	-NA-	-8.34	14.84	72.18	11.38	11.38	30.53	-NA-	-NA-
Australia Rental	JPY	1,161.73	6,072,976.74	15.30	4.87	-NA-	-NA-	-2.81	19.22	57.91	11.81	11.81	27.34	-NA-	-NA-
Hong Kong Non-Rental	JPY	1,967.42	6,532,226.94	16.45	2.51	-NA-	-NA-	-0.87	8.38	54.94	7.85	7.85	14.61	-NA-	-NA-
Hong Kong Rental	JPY	2,855.88	3,776,273.21	9.51	2.72	-NA-	-NA-	14.72	22.58	49.91	6.05	6.05	20.27	-NA-	-NA-
Japan Non-Rental	JPY	1,613.39	10,378,578.59	26.14	0.52	-NA-	-NA-	5.62	27.10	132.40	25.54	25.54	60.58	-NA-	-NA-
Japan Rental	JPY	1,636.87	5,625,382.76	14.17	2.97	-NA-	-NA-	4.59	20.28	70.72	-0.87	-0.87	47.07	-NA-	-NA-
Europe Non-Rental	JPY	590.86	650,221.26	4.65	2.12	-NA-	-NA-	-14.11	3.40	40.64	8.29	8.29	10.24	-NA-	-NA-
Europe Rental	JPY	1,119.92	13,339,099.45	95.35	4.05	-NA-	-NA-	-3.41	14.40	51.67	12.90	12.90	19.93	-NA-	-NA-
UK Non-Rental	JPY	411.59	260,622.55	1.86	1.51	-NA-	-NA-	-16.81	1.75	64.24	6.90	6.90	22.52	-NA-	-NA-
UK Rental	JPY	713.10	4,981,149.18	35.61	3.52	-NA-	-NA-	-7.85	14.90	49.88	13.71	13.71	18.61	-NA-	-NA-
North America Non-Rental	JPY	-NA-	-NA-	0.00	-NA-	-NA-	-NA-	-NA-	-NA-	-NA-	-NA-	-NA-	-NA-	-NA-	-NA-
North America Rental	JPY	1,685.92	56,256,106.15	100.00	3.39	-NA-	-NA-	6.12	18.50	44.39	10.55	10.55	28.71	-NA-	-NA-
United States Non-Rental	JPY	-NA-	-NA-	-NA-	-NA-	-NA-	-NA-	-NA-	-NA-	-NA-	-NA-	-NA-	-NA-	-NA-	-NA-
United States Rental	JPY	1,647.46	51,143,240.32	90.91	3.27	-NA-	-NA-	5.77	18.41	45.49	10.67	10.67	29.88	-NA-	-NA-

*** -20, -10, -5 & -3 Years Total Returns are annualised**

Square de Meeus 23 ■ B-1000 Brussels, Belgium ■ T +32 2739 1010 ■ F +32 2739 1020 ■ E info@epra.com ■ W www.epra.com

FTSE EPRA/NAREIT Developed Investment Focus Index Series - Index Performance

Gross Total Return Index Description	Curr	Close Value Apr-13	Free Float Mkt Cap Ccy (m) Apr-13	Free Float Mkt Cap (%) Weight Apr-13	Div Yld (%) Apr-13	Total Rtn (%) - 20 Yrs *	Total Rtn (%) - 10 Yrs *	Total Rtn (%) - 5 Yrs *	Total Rtn (%) - 3 Yrs *	Total Rtn (%) - 1 Yr	Total Rtn (%) QTD	Total Rtn (%) Apr-13	Total Rtn (%) YTD	10 Yrs Vlty (%)	36 M Vlty (%)
Global Non-Rental	AUD	1,009.46	218,969.73	25.55	1.72	-NA-	-NA-	-NA-	10.23	50.32	12.42	12.42	17.41	-NA-	-NA-
Global Rental	AUD	1,010.51	869,364.06	101.45	3.55	-NA-	-NA-	-NA-	12.68	22.47	6.65	6.65	13.22	-NA-	-NA-
Asia Non-Rental	AUD	1,108.90	212,539.34	68.75	1.71	-NA-	-NA-	-NA-	10.44	51.64	12.66	12.66	18.13	-NA-	-NA-
Asia Rental	AUD	1,057.76	180,086.31	58.25	3.68	-NA-	-NA-	-NA-	14.91	33.17	3.21	3.21	15.32	-NA-	-NA-
Asia ex Australia Non-Rental	AUD	1,150.22	189,043.11	61.15	1.32	-NA-	-NA-	-NA-	10.68	53.28	13.28	13.28	18.48	-NA-	-NA-
Asia ex Australia Rental	AUD	1,435.35	120,027.37	38.83	3.08	-NA-	-NA-	-NA-	15.84	34.77	0.81	0.81	16.59	-NA-	-NA-
Australia Non-Rental	AUD	649.70	23,496.24	7.60	4.81	-NA-	-NA-	-NA-	9.44	41.54	7.97	7.97	15.88	-NA-	-NA-
Australia Rental	AUD	769.50	60,058.94	19.43	4.87	-NA-	-NA-	-NA-	13.61	29.81	8.39	8.39	13.05	-NA-	-NA-
Hong Kong Non-Rental	AUD	1,303.17	64,600.71	20.90	2.51	-NA-	-NA-	-NA-	3.29	27.36	4.55	4.55	1.75	-NA-	-NA-
Hong Kong Rental	AUD	1,891.67	37,345.60	12.08	2.72	-NA-	-NA-	-NA-	16.81	23.23	2.80	2.80	6.77	-NA-	-NA-
Japan Non-Rental	AUD	1,068.67	102,639.36	33.20	0.52	-NA-	-NA-	-NA-	21.12	91.04	21.69	21.69	42.56	-NA-	-NA-
Japan Rental	AUD	1,084.22	55,632.44	18.00	2.97	-NA-	-NA-	-NA-	14.63	40.34	-3.91	-3.91	30.56	-NA-	-NA-
Europe Non-Rental	AUD	391.37	6,430.39	5.90	2.12	-NA-	-NA-	-NA-	-1.46	15.61	4.97	4.97	-2.13	-NA-	-NA-
Europe Rental	AUD	741.81	131,917.55	121.10	4.05	-NA-	-NA-	-NA-	9.02	24.68	9.45	9.45	6.47	-NA-	-NA-
UK Non-Rental	AUD	272.63	2,577.44	2.37	1.51	-NA-	-NA-	-NA-	-3.04	35.01	3.63	3.63	8.77	-NA-	-NA-
UK Rental	AUD	472.34	49,261.27	45.22	3.52	-NA-	-NA-	-NA-	9.50	23.20	10.23	10.23	5.29	-NA-	-NA-
North America Non-Rental	AUD	-NA-	-NA-	-NA-	-NA-	-NA-	-NA-	-NA-	-NA-	-NA-	-NA-	-NA-	-NA-	-NA-	-NA-
North America Rental	AUD	1,116.71	556,346.96	127.01	3.39	-NA-	-NA-	-NA-	12.93	18.70	7.16	7.16	14.26	-NA-	-NA-
United States Non-Rental	AUD	-NA-	-NA-	-NA-	-NA-	-NA-	-NA-	-NA-	-NA-	-NA-	-NA-	-NA-	-NA-	-NA-	-NA-
United States Rental	AUD	1,091.24	505,783.07	115.46	3.27	-NA-	-NA-	-NA-	12.84	19.59	7.28	7.28	15.30	-NA-	-NA-

*** -20, -10, -5 & -3 Years Total Returns are annualised**

Square de Meeus 23 ■ B-1000 Brussels, Belgium ■ T +32 2739 1010 ■ F +32 2739 1020 ■ E info@epra.com ■ W www.epra.com

FTSE EPRA/NAREIT Developed Investment Focus Index Series - Index Performance

Price Return Index Description	Curr	Close Value Apr-13	Free Float Mkt Cap Ccy (m) Apr-13	Free Float Mkt Cap (%) Weight Apr-13	Div Yld (%) Apr-13	Total Rtn (%) - 20 Yrs *	Total Rtn (%) - 10 Yrs *	Total Rtn (%) - 5 Yrs *	Total Rtn (%) - 3 Yrs *	Total Rtn (%) - 1 Yr	Total Rtn (%) QTD	Total Rtn (%) Apr-13	Total Rtn (%) YTD	10 Yrs Vlty (%)	36 M Vlty (%)
Global Non-Rental	EUR	1,205.70	172,409.06	20.12	0.00	-NA-	-NA-	2.00	11.88	46.93	8.90	8.90	16.90	-NA-	-NA-
Global Rental	EUR	1,029.41	684,506.66	79.88	0.00	-NA-	-NA-	3.32	12.40	17.76	3.05	3.05	11.79	-NA-	-NA-
Asia Non-Rental	EUR	1,339.08	167,346.00	54.13	0.00	-NA-	-NA-	3.38	12.10	48.23	9.17	9.17	17.64	-NA-	-NA-
Asia Rental	EUR	1,009.73	141,793.62	45.87	0.00	-NA-	-NA-	2.10	13.78	27.46	-0.16	-0.16	13.78	-NA-	-NA-
Asia ex Australia Non-Rental	EUR	1,429.01	148,845.89	48.15	0.00	-NA-	-NA-	4.46	12.78	50.51	9.75	9.75	17.93	-NA-	20.62
Asia ex Australia Rental	EUR	1,474.97	94,505.33	30.57	0.00	-NA-	-NA-	8.58	15.38	29.72	-2.61	-2.61	15.21	-NA-	12.91
Australia Non-Rental	EUR	582.20	18,500.11	5.98	0.00	-NA-	-NA-	-10.27	6.97	33.82	4.71	4.71	15.86	-NA-	-NA-
Australia Rental	EUR	685.04	47,288.30	15.30	0.00	-NA-	-NA-	-4.58	11.64	23.21	5.11	5.11	11.30	-NA-	-NA-
Hong Kong Non-Rental	EUR	1,537.37	50,864.33	16.45	0.00	-NA-	-NA-	1.12	4.54	23.99	1.37	1.37	1.24	-NA-	-NA-
Hong Kong Rental	EUR	2,052.87	29,404.61	9.51	0.00	-NA-	-NA-	15.67	17.47	19.44	-0.96	-0.96	5.50	-NA-	-NA-
Japan Non-Rental	EUR	1,409.87	80,814.62	26.14	0.00	-NA-	-NA-	9.42	24.53	89.55	18.02	18.02	42.10	-NA-	-NA-
Japan Rental	EUR	1,111.70	43,803.03	14.17	0.00	-NA-	-NA-	4.23	13.75	34.53	-6.98	-6.98	29.25	-NA-	-NA-
Europe Non-Rental	EUR	486.45	5,063.06	4.65	0.00	-NA-	-NA-	-11.83	0.58	12.44	0.73	0.73	-3.25	-NA-	-NA-
Europe Rental	EUR	766.00	103,867.23	95.35	0.00	-NA-	-NA-	-3.57	8.13	18.98	4.71	4.71	4.41	-NA-	-NA-
UK Non-Rental	EUR	343.54	2,029.38	1.86	0.00	-NA-	-NA-	-14.40	-0.56	32.62	0.50	0.50	8.54	-NA-	-NA-
UK Rental	EUR	508.43	38,786.59	35.61	0.00	-NA-	-NA-	-7.46	9.39	18.40	6.38	6.38	3.73	-NA-	-NA-
North America Non-Rental	EUR	-NA-	-NA-	-NA-	0.00	-NA-	-NA-	-NA-	-NA-	-NA-	-NA-	-NA-	-NA-	-NA-	-NA-
North America Rental	EUR	1,153.27	438,048.01	-NA-	0.00	-NA-	-NA-	6.45	13.08	14.49	3.75	3.75	13.03	-NA-	-NA-
United States Non-Rental	EUR	-NA-	-NA-	-NA-	0.00	-NA-	-NA-	-NA-	-NA-	-NA-	-NA-	-NA-	-NA-	-NA-	-NA-
United States Rental	EUR	1,140.26	398,235.78	-NA-	0.00	-NA-	-NA-	6.30	13.18	15.52	3.89	3.89	14.13	-NA-	-NA-

*** -20, -10, -5 & -3 Years Total Returns are annualised**

Square de Meeus 23 ■ B-1000 Brussels, Belgium ■ T +32 2739 1010 ■ F +32 2739 1020 ■ E info@epra.com ■ W www.epra.com

FTSE EPRA/NAREIT Developed Investment Focus Index Series - Index Performance

Price Return Index Description	Curr	Close Value Apr-13	Free Float Mkt Cap Ccy (m) Apr-13	Free Float Mkt Cap (%) Weight Apr-13	Div Yld (%) Apr-13	Total Rtn (%) - 20 Yrs *	Total Rtn (%) - 10 Yrs *	Total Rtn (%) - 5 Yrs *	Total Rtn (%) - 3 Yrs *	Total Rtn (%) - 1 Yr	Total Rtn (%) QTD	Total Rtn (%) Apr-13	Total Rtn (%) YTD	10 Yrs Vlty (%)	36 M Vlty (%)
Global Non-Rental	USD	1,347.61	227,302.65	20.12	0.00	-NA-	-NA-	-1.34	11.56	46.35	11.81	11.81	16.90	-NA-	-NA-
Global Rental	USD	1,150.57	902,447.80	79.88	0.00	-NA-	-NA-	-0.06	12.09	17.30	5.81	5.81	11.79	-NA-	-NA-
Asia Non-Rental	USD	1,496.70	220,627.55	54.13	0.00	-NA-	-NA-	0.00	11.79	47.65	12.08	12.08	17.64	-NA-	-NA-
Asia Rental	USD	1,128.59	186,939.51	45.87	0.00	-NA-	-NA-	-1.24	13.46	26.97	2.50	2.50	13.78	-NA-	-NA-
Asia ex Australia Non-Rental	USD	1,597.21	196,237.16	48.15	0.00	-NA-	-NA-	1.05	12.46	49.92	12.68	12.68	17.93	-NA-	26.71
Asia ex Australia Rental	USD	1,648.59	124,595.02	30.57	0.00	-NA-	-NA-	5.03	15.05	29.21	-0.01	-0.01	15.21	-NA-	15.91
Australia Non-Rental	USD	650.73	24,390.39	5.98	0.00	-NA-	-NA-	-13.20	6.66	33.29	7.50	7.50	15.86	-NA-	-NA-
Australia Rental	USD	765.67	62,344.49	15.30	0.00	-NA-	-NA-	-7.71	11.32	22.73	7.92	7.92	11.30	-NA-	-NA-
Hong Kong Non-Rental	USD	1,718.33	67,059.10	16.45	0.00	-NA-	-NA-	-2.19	4.24	23.50	4.08	4.08	1.24	-NA-	-NA-
Hong Kong Rental	USD	2,294.51	38,766.79	9.51	0.00	-NA-	-NA-	11.89	17.14	18.97	1.68	1.68	5.50	-NA-	-NA-
Japan Non-Rental	USD	1,575.82	106,545.31	26.14	0.00	-NA-	-NA-	5.84	24.18	88.81	21.17	21.17	42.10	-NA-	-NA-
Japan Rental	USD	1,242.56	57,749.54	14.17	0.00	-NA-	-NA-	0.82	13.43	34.01	-4.49	-4.49	29.25	-NA-	-NA-
Europe Non-Rental	USD	543.71	6,675.10	4.65	0.00	-NA-	-NA-	-14.72	0.29	12.00	3.42	3.42	-3.25	-NA-	-NA-
Europe Rental	USD	856.16	136,937.68	95.35	0.00	-NA-	-NA-	-6.72	7.82	18.52	7.51	7.51	4.41	-NA-	-NA-
UK Non-Rental	USD	383.98	2,675.52	1.86	0.00	-NA-	-NA-	-17.20	-0.85	32.11	3.18	3.18	8.54	-NA-	-NA-
UK Rental	USD	568.28	51,135.91	35.61	0.00	-NA-	-NA-	-10.49	9.08	17.94	9.23	9.23	3.73	-NA-	-NA-
North America Non-Rental	USD	-NA-	-NA-	-NA-	0.00	-NA-	-NA-	-NA-	-NA-	-NA-	-NA-	-NA-	-NA-	-NA-	-NA-
North America Rental	USD	1,289.02	577,518.80	-NA-	0.00	-NA-	-NA-	2.97	12.76	14.04	6.52	6.52	13.03	-NA-	-NA-
United States Non-Rental	USD	-NA-	-NA-	-NA-	0.00	-NA-	-NA-	-NA-	-NA-	-NA-	-NA-	-NA-	-NA-	-NA-	-NA-
United States Rental	USD	1,274.47	525,030.70	-NA-	0.00	-NA-	-NA-	2.83	12.86	15.07	6.66	6.66	14.13	-NA-	-NA-

*** -20, -10, -5 & -3 Years Total Returns are annualised**

Square de Meeus 23 ■ B-1000 Brussels, Belgium ■ T +32 2739 1010 ■ F +32 2739 1020 ■ E info@epra.com ■ W www.epra.com

FTSE EPRA/NAREIT Developed Investment Focus Index Series - Index Performance

Price Return Index Description	Curr	Close Value Apr-13	Free Float Mkt Cap Ccy (m) Apr-13	Free Float Mkt Cap (%) Weight Apr-13	Div Yld (%) Apr-13	Total Rtn (%) - 20 Yrs *	Total Rtn (%) - 10 Yrs *	Total Rtn (%) - 5 Yrs *	Total Rtn (%) - 3 Yrs *	Total Rtn (%) - 1 Yr	Total Rtn (%) QTD	Total Rtn (%) Apr-13	Total Rtn (%) YTD	10 Yrs Vlty (%)	36 M Vlty (%)
Global Non-Rental	GBP	1,395.41	146,044.22	20.12	0.00	-NA-	-NA-	3.54	10.94	52.70	9.08	9.08	22.09	-NA-	-NA-
Global Rental	GBP	1,191.39	579,831.74	79.88	0.00	-NA-	-NA-	4.87	11.46	22.39	3.23	3.23	16.76	-NA-	-NA-
Asia Non-Rental	GBP	1,549.79	141,755.41	54.13	0.00	-NA-	-NA-	4.94	11.17	54.05	9.35	9.35	22.87	-NA-	-NA-
Asia Rental	GBP	1,168.62	120,110.51	45.87	0.00	-NA-	-NA-	3.64	12.83	32.47	0.00	0.00	18.83	-NA-	-NA-
Asia ex Australia Non-Rental	GBP	1,653.86	126,084.34	48.15	0.00	-NA-	-NA-	6.04	11.84	56.42	9.93	9.93	23.16	-NA-	21.71
Asia ex Australia Rental	GBP	1,707.07	80,053.55	30.57	0.00	-NA-	-NA-	10.22	14.41	34.81	-2.45	-2.45	20.32	-NA-	12.66
Australia Non-Rental	GBP	673.81	15,671.07	5.98	0.00	-NA-	-NA-	-8.92	6.07	39.07	4.88	4.88	21.00	-NA-	-NA-
Australia Rental	GBP	792.83	40,056.96	15.30	0.00	-NA-	-NA-	-3.15	10.71	28.05	5.29	5.29	16.24	-NA-	-NA-
Hong Kong Non-Rental	GBP	1,779.28	43,086.14	16.45	0.00	-NA-	-NA-	2.64	3.66	28.86	1.54	1.54	5.74	-NA-	-NA-
Hong Kong Rental	GBP	2,375.90	24,908.05	9.51	0.00	-NA-	-NA-	17.41	16.49	24.13	-0.80	-0.80	10.19	-NA-	-NA-
Japan Non-Rental	GBP	1,631.72	68,456.43	26.14	0.00	-NA-	-NA-	11.07	23.49	96.99	18.21	18.21	48.41	-NA-	-NA-
Japan Rental	GBP	1,286.63	37,104.66	14.17	0.00	-NA-	-NA-	5.80	12.80	39.81	-6.82	-6.82	34.99	-NA-	-NA-
Europe Non-Rental	GBP	563.00	4,288.82	4.65	0.00	-NA-	-NA-	-10.51	-0.26	16.86	0.90	0.90	1.04	-NA-	-NA-
Europe Rental	GBP	886.53	87,983.83	95.35	0.00	-NA-	-NA-	-2.11	7.22	23.66	4.89	4.89	9.05	-NA-	-NA-
UK Non-Rental	GBP	397.60	1,719.05	1.86	0.00	-NA-	-NA-	-13.11	-1.40	37.83	0.67	0.67	13.35	-NA-	-NA-
UK Rental	GBP	588.44	32,855.33	35.61	0.00	-NA-	-NA-	-6.07	8.47	23.05	6.56	6.56	8.34	-NA-	-NA-
North America Non-Rental	GBP	-NA-	-NA-	-NA-	0.00	-NA-	-NA-	-NA-	-NA-	-NA-	-NA-	-NA-	-NA-	-NA-	-NA-
North America Rental	GBP	1,334.74	371,061.60	-NA-	0.00	-NA-	-NA-	8.05	12.14	18.99	3.92	3.92	18.05	-NA-	-NA-
United States Non-Rental	GBP	-NA-	-NA-	-NA-	0.00	-NA-	-NA-	-NA-	-NA-	-NA-	-NA-	-NA-	-NA-	-NA-	-NA-
United States Rental	GBP	1,319.68	337,337.47	-NA-	0.00	-NA-	-NA-	7.90	12.24	20.06	4.06	4.06	19.20	-NA-	-NA-

*** -20, -10, -5 & -3 Years Total Returns are annualised**

Square de Meeus 23 ■ B-1000 Brussels, Belgium ■ T +32 2739 1010 ■ F +32 2739 1020 ■ E info@epra.com ■ W www.epra.com

FTSE EPRA/NAREIT Developed Investment Focus Index Series - Index Performance

Price Return Index Description	Curr	Close Value Apr-13	Free Float Mkt Cap Ccy (m) Apr-13	Free Float Mkt Cap (%) Weight Apr-13	Div Yld (%) Apr-13	Total Rtn (%) - 20 Yrs *	Total Rtn (%) - 10 Yrs *	Total Rtn (%) - 5 Yrs *	Total Rtn (%) - 3 Yrs *	Total Rtn (%) - 1 Yr	Total Rtn (%) QTD	Total Rtn (%) Apr-13	Total Rtn (%) YTD	10 Yrs Vlty (%)	36 M Vlty (%)
Global Non-Rental	JPY	1,282.51	22,141,550.72	20.12	0.00	-NA-	-NA-	-2.71	12.89	78.55	15.84	15.84	31.70	-NA-	-NA-
Global Rental	JPY	1,094.99	87,907,440.29	79.88	0.00	-NA-	-NA-	-1.46	13.42	43.11	9.62	9.62	25.94	-NA-	-NA-
Asia Non-Rental	JPY	1,424.39	21,491,329.46	54.13	0.00	-NA-	-NA-	-1.40	13.12	80.13	16.12	16.12	32.54	-NA-	-NA-
Asia Rental	JPY	1,074.06	18,209,777.98	45.87	0.00	-NA-	-NA-	-2.62	14.81	54.90	6.20	6.20	28.18	-NA-	-NA-
Asia ex Australia Non-Rental	JPY	1,520.04	19,115,461.86	48.15	0.00	-NA-	-NA-	-0.37	13.80	82.90	16.74	16.74	32.86	-NA-	30.44
Asia ex Australia Rental	JPY	1,568.94	12,136,801.24	30.57	0.00	-NA-	-NA-	3.56	16.42	57.64	3.60	3.60	29.79	-NA-	18.56
Australia Non-Rental	JPY	619.29	2,375,867.60	5.98	0.00	-NA-	-NA-	-14.42	7.93	62.62	11.38	11.38	30.53	-NA-	-NA-
Australia Rental	JPY	728.68	6,072,976.74	15.30	0.00	-NA-	-NA-	-9.00	12.65	49.73	11.81	11.81	25.39	-NA-	-NA-
Hong Kong Non-Rental	JPY	1,635.32	6,532,226.94	16.45	0.00	-NA-	-NA-	-3.56	5.48	50.67	7.83	7.83	14.06	-NA-	-NA-
Hong Kong Rental	JPY	2,183.66	3,776,273.21	9.51	0.00	-NA-	-NA-	10.33	18.53	45.14	5.35	5.35	18.86	-NA-	-NA-
Japan Non-Rental	JPY	1,499.69	10,378,578.59	26.14	0.00	-NA-	-NA-	4.37	25.66	130.35	25.54	25.54	60.09	-NA-	-NA-
Japan Rental	JPY	1,182.53	5,625,382.76	14.17	0.00	-NA-	-NA-	-0.59	14.78	63.49	-1.05	-1.05	45.61	-NA-	-NA-
Europe Non-Rental	JPY	517.44	650,221.26	4.65	0.00	-NA-	-NA-	-15.91	1.49	36.64	7.15	7.15	9.00	-NA-	-NA-
Europe Rental	JPY	814.80	13,339,099.45	95.35	0.00	-NA-	-NA-	-8.02	9.11	44.59	11.39	11.39	17.63	-NA-	-NA-
UK Non-Rental	JPY	365.43	260,622.55	1.86	0.00	-NA-	-NA-	-18.35	0.34	61.17	6.90	6.90	22.27	-NA-	-NA-
UK Rental	JPY	540.82	4,981,149.18	35.61	0.00	-NA-	-NA-	-11.74	10.38	43.89	13.16	13.16	16.86	-NA-	-NA-
North America Non-Rental	JPY	-NA-	-NA-	-NA-	0.00	-NA-	-NA-	-NA-	-NA-	-NA-	-NA-	-NA-	-NA-	-NA-	-NA-
North America Rental	JPY	1,226.74	56,256,106.15	-NA-	0.00	-NA-	-NA-	1.53	14.11	39.13	10.36	10.36	27.34	-NA-	-NA-
United States Non-Rental	JPY	-NA-	-NA-	-NA-	0.00	-NA-	-NA-	-NA-	-NA-	-NA-	-NA-	-NA-	-NA-	-NA-	-NA-
United States Rental	JPY	1,212.90	51,143,240.32	-NA-	0.00	-NA-	-NA-	1.39	14.21	40.39	10.51	10.51	28.58	-NA-	-NA-

*** -20, -10, -5 & -3 Years Total Returns are annualised**

Square de Meeus 23 ■ B-1000 Brussels, Belgium ■ T +32 2739 1010 ■ F +32 2739 1020 ■ E info@epra.com ■ W www.epra.com

FTSE EPRA/NAREIT Developed Investment Focus Index Series - Index Performance

Price Return Index Description	Curr	Close Value Apr-13	Free Float Mkt Cap Ccy (m) Apr-13	Free Float Mkt Cap (%) Weight Apr-13	Div Yld (%) Apr-13	Total Rtn (%) - 20 Yrs *	Total Rtn (%) - 10 Yrs *	Total Rtn (%) - 5 Yrs *	Total Rtn (%) - 3 Yrs *	Total Rtn (%) - 1 Yr	Total Rtn (%) QTD	Total Rtn (%) Apr-13	Total Rtn (%) YTD	10 Yrs Vlty (%)	36 M Vlty (%)
Global Non-Rental	AUD	849.50	218,969.73	25.55	0.00	-NA-	-NA-	-NA-	7.58	46.77	12.29	12.29	16.92	-NA-	-NA-
Global Rental	AUD	725.29	869,364.06	101.45	0.00	-NA-	-NA-	-NA-	8.09	17.64	6.26	6.26	11.81	-NA-	-NA-
Asia Non-Rental	AUD	943.48	212,539.34	68.75	0.00	-NA-	-NA-	-NA-	7.80	48.07	12.57	12.57	17.66	-NA-	-NA-
Asia Rental	AUD	711.43	180,086.31	58.25	0.00	-NA-	-NA-	-NA-	9.41	27.33	2.95	2.95	13.80	-NA-	-NA-
Asia ex Australia Non-Rental	AUD	1,006.84	189,043.11	61.15	0.00	-NA-	-NA-	-NA-	8.45	50.36	13.17	13.17	17.95	-NA-	18.56
Asia ex Australia Rental	AUD	1,039.23	120,027.37	38.83	0.00	-NA-	-NA-	-NA-	10.94	29.58	0.42	0.42	15.22	-NA-	10.26
Australia Non-Rental	AUD	410.20	23,496.24	7.60	0.00	-NA-	-NA-	-NA-	2.86	33.68	7.97	7.97	15.88	-NA-	-NA-
Australia Rental	AUD	482.66	60,058.94	19.43	0.00	-NA-	-NA-	-NA-	7.35	23.08	8.39	8.39	11.32	-NA-	-NA-
Hong Kong Non-Rental	AUD	1,083.20	64,600.71	20.90	0.00	-NA-	-NA-	-NA-	0.52	23.86	4.53	4.53	1.26	-NA-	-NA-
Hong Kong Rental	AUD	1,446.40	37,345.60	12.08	0.00	-NA-	-NA-	-NA-	12.96	19.32	2.12	2.12	5.52	-NA-	-NA-
Japan Non-Rental	AUD	993.36	102,639.36	33.20	0.00	-NA-	-NA-	-NA-	19.75	89.35	21.69	21.69	42.12	-NA-	-NA-
Japan Rental	AUD	783.28	55,632.44	18.00	0.00	-NA-	-NA-	-NA-	9.38	34.39	-4.08	-4.08	29.27	-NA-	-NA-
Europe Non-Rental	AUD	342.74	6,430.39	5.90	0.00	-NA-	-NA-	-NA-	-3.29	12.32	3.87	3.87	-3.24	-NA-	-NA-
Europe Rental	AUD	539.70	131,917.55	121.10	0.00	-NA-	-NA-	-NA-	3.97	18.86	7.98	7.98	4.43	-NA-	-NA-
UK Non-Rental	AUD	242.05	2,577.44	2.37	0.00	-NA-	-NA-	-NA-	-4.38	32.48	3.63	3.63	8.55	-NA-	-NA-
UK Rental	AUD	358.23	49,261.27	45.22	0.00	-NA-	-NA-	-NA-	5.19	18.28	9.70	9.70	3.74	-NA-	-NA-
North America Non-Rental	AUD	-NA-	-NA-	-NA-	0.00	-NA-	-NA-	-NA-	-NA-	-NA-	-NA-	-NA-	-NA-	-NA-	-NA-
North America Rental	AUD	812.57	556,346.96	-NA-	0.00	-NA-	-NA-	-NA-	8.74	14.37	6.98	6.98	13.05	-NA-	-NA-
United States Non-Rental	AUD	-NA-	-NA-	-NA-	0.00	-NA-	-NA-	-NA-	-NA-	-NA-	-NA-	-NA-	-NA-	-NA-	-NA-
United States Rental	AUD	803.40	505,783.07	-NA-	0.00	-NA-	-NA-	-NA-	8.84	15.40	7.12	7.12	14.15	-NA-	-NA-

*** -20, -10, -5 & -3 Years Total Returns are annualised**

Square de Meeus 23 ■ B-1000 Brussels, Belgium ■ T +32 2739 1010 ■ F +32 2739 1020 ■ E info@epra.com ■ W www.epra.com

Section 3.7

FTSE EPRA/NAREIT Developed Sector Index Series

Square de Meeus 23 ■ B-1000 Brussels, Belgium ■ T +32 2739 1010 ■ F +32 2739 1020 ■ E info@epra.com ■ W www.epra.com

FTSE EPRA/NAREIT Developed Sector Index Series

Graph 33: Sector Breakdown - Developed

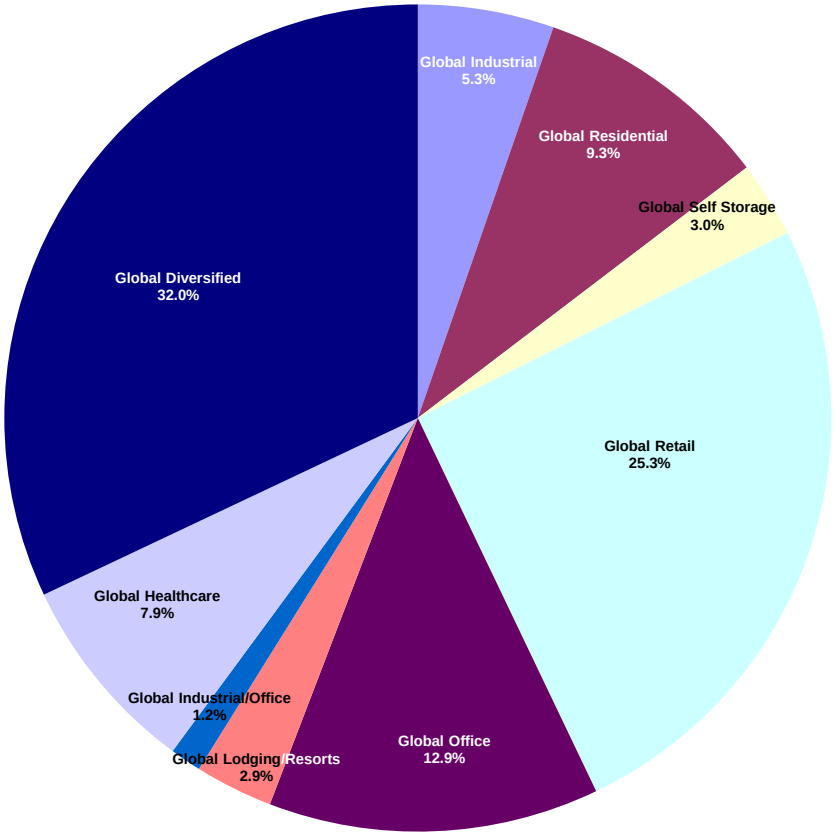

Graph 34: Sector Breakdown - Developed Asia

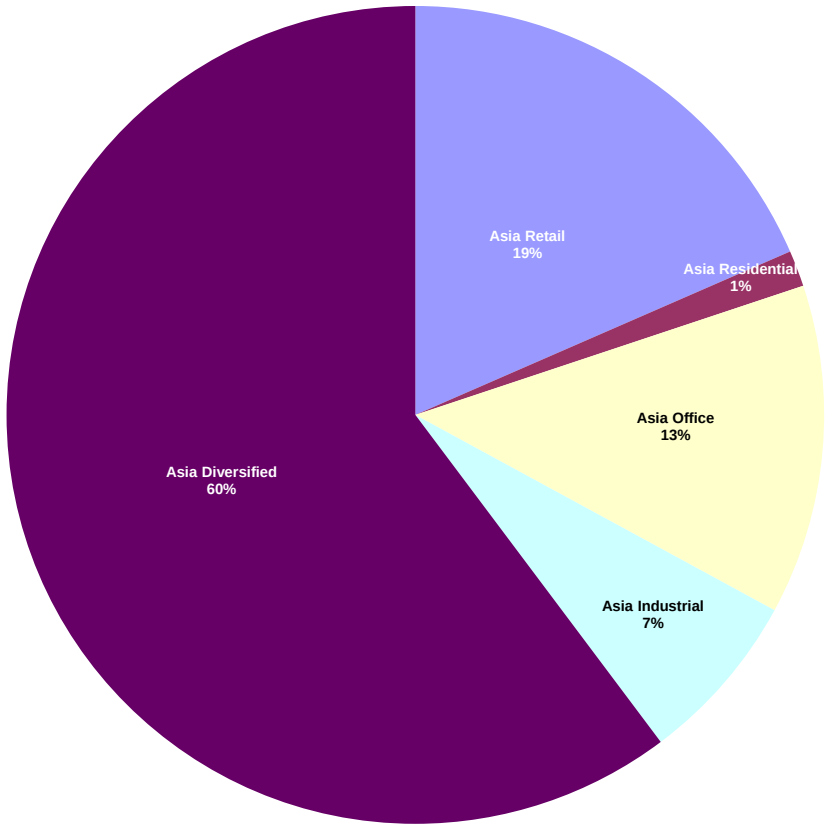

Square de Meeus 23 ■ B-1000 Brussels, Belgium ■ T +32 2739 1010 ■ F +32 2739 1020 ■ E info@epra.com ■ W www.epra.com

Graph 35: Sector Breakdown - Developed Europe

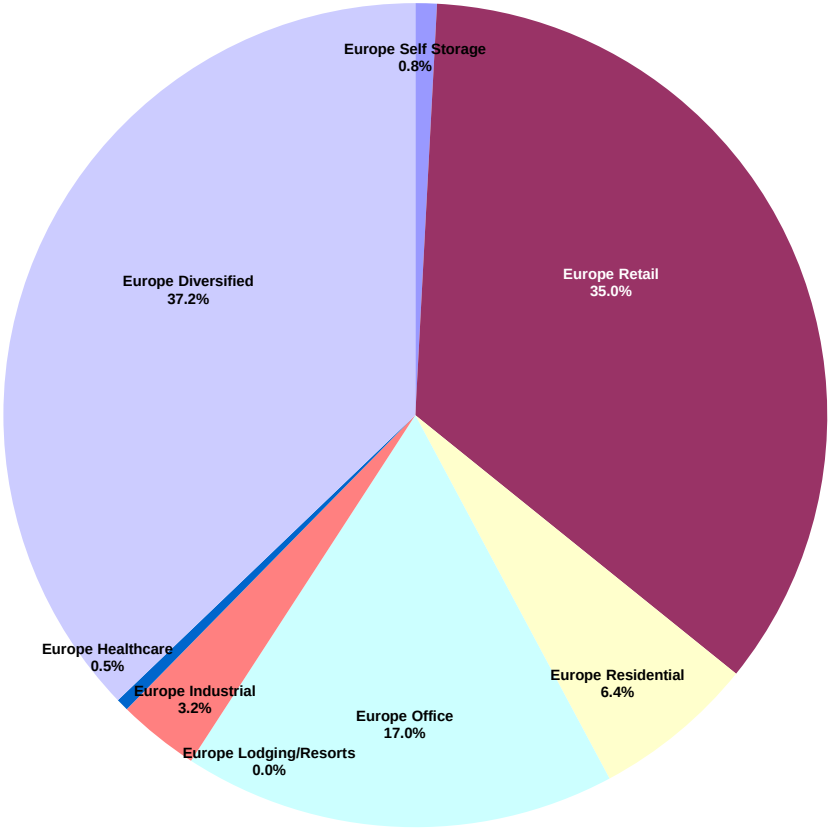

Graph 36: Sector Breakdown - Developed North America

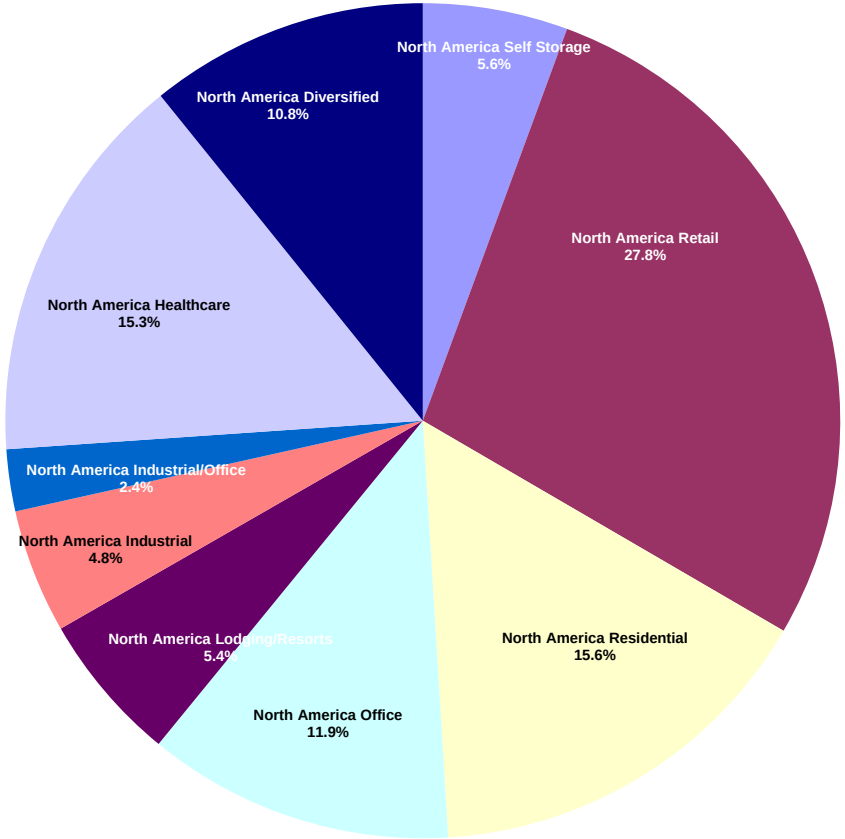

Square de Meeus 23 ■ B-1000 Brussels, Belgium ■ T +32 2739 1010 ■ F +32 2739 1020 ■ E info@epra.com ■ W www.epra.com

FTSE EPRA/NAREIT Developed Sector Index Series - Index Performance

Gross Total Return Index Description	Curr	Close Value Apr-13	Free Float Mkt Cap Ccy (m) Apr-13	Free Float Mkt Cap (%) Weight Apr-13	Div Yld (%) Apr-13	Total Rtn (%) - 20 Yrs *	Total Rtn (%) - 10 Yrs *	Total Rtn (%) - 5 Yrs *	Total Rtn (%) - 3 Yrs *	Total Rtn (%) - 1 Yr	Total Rtn (%) QTD	Total Rtn (%) Apr-13	Total Rtn (%) YTD	10 Yrs Vlty (%)	36 M Vlty (%)
Global Industrial	EUR	686.14	45,576.38	5.32	3.21	-NA-	-NA-	-6.82	18.14	31.70	2.74	2.74	14.39	-NA-	-NA-
Global Residential	EUR	1,637.96	79,878.22	9.32	3.16	-NA-	-NA-	10.74	12.45	5.20	0.07	0.07	4.37	-NA-	-NA-
Global Self Storage	EUR	2,488.57	25,514.69	2.98	2.88	-NA-	-NA-	20.16	26.04	25.77	6.25	6.25	15.86	-NA-	-NA-
Global Retail	EUR	1,443.59	216,658.97	25.28	3.57	-NA-	-NA-	8.54	20.58	27.87	6.00	6.00	14.12	-NA-	-NA-
Global Office	EUR	1,497.88	110,731.61	12.92	3.16	-NA-	-NA-	8.22	14.30	22.85	1.44	1.44	14.76	-NA-	-NA-
Global Lodging/Resorts	EUR	902.15	26,174.71	3.05	2.98	-NA-	-NA-	2.86	5.20	13.57	1.06	1.06	17.90	-NA-	-NA-
Global Industrial/Office	EUR	1,118.94	10,508.56	1.23	4.10	-NA-	-NA-	10.09	14.67	23.46	2.66	2.66	23.59	-NA-	-NA-
Global Healthcare	EUR	2,670.39	67,476.30	7.87	4.13	-NA-	-NA-	18.68	23.55	40.25	4.69	4.69	22.66	-NA-	-NA-
Global Diversified	EUR	1,325.84	274,396.27	32.02	2.66	-NA-	-NA-	4.45	14.47	35.35	6.52	6.52	13.80	-NA-	-NA-
Asia Retail	EUR	1,534.77	56,917.47	18.46	4.12	-NA-	-NA-	9.93	18.78	34.84	3.04	3.04	14.44	-NA-	-NA-
Asia Residential	EUR	2,820.74	4,403.67	1.43	3.94	-NA-	-NA-	6.14	9.55	30.87	-12.67	-12.67	16.28	-NA-	-NA-
Asia Office	EUR	1,817.71	40,208.69	13.04	2.92	-NA-	-NA-	11.30	19.82	41.93	-1.31	-1.31	24.37	-NA-	-NA-
Asia Industrial	EUR	865.84	21,054.03	6.83	3.11	-NA-	-NA-	-4.75	22.98	44.31	2.81	2.81	13.50	-NA-	-NA-
Asia Diversified	EUR	1,473.77	185,781.15	60.25	1.98	-NA-	-NA-	5.35	15.41	45.82	7.68	7.68	16.42	-NA-	-NA-
Asia ex Australia Diversified	EUR	1,587.86	165,184.30	53.57	1.58	-NA-	-NA-	6.71	15.14	47.62	7.95	7.95	16.84	-NA-	-NA-
Asia ex Australia Industrial	EUR	2,595.73	14,026.05	4.55	2.94	-NA-	-NA-	14.25	21.41	40.32	1.42	1.42	9.82	-NA-	-NA-
Asia ex Australia Office	EUR	1,809.85	36,590.26	11.87	2.70	-NA-	-NA-	11.99	19.06	44.15	-1.66	-1.66	25.66	-NA-	-NA-
Asia ex Australia Residential	EUR	2,799.93	4,403.67	1.43	3.94	-NA-	-NA-	6.14	9.55	30.87	-12.67	-12.67	16.28	-NA-	-NA-
Asia ex Australia Retail	EUR	2,052.74	22,372.33	7.26	2.97	-NA-	-NA-	15.95	24.28	42.25	0.42	0.42	16.75	-NA-	-NA-

*** -20, -10, -5 & -3 Years Total Returns are annualised**

Square de Meeus 23 ■ B-1000 Brussels, Belgium ■ T +32 2739 1010 ■ F +32 2739 1020 ■ E info@epra.com ■ W www.epra.com

FTSE EPRA/NAREIT Developed Sector Index Series - Index Performance

Gross Total Return Index Description	Curr	Close Value Apr-13	Free Float Mkt Cap Ccy (m) Apr-13	Free Float Mkt Cap (%) Weight Apr-13	Div Yld (%) Apr-13	Total Rtn (%) - 20 Yrs *	Total Rtn (%) - 10 Yrs *	Total Rtn (%) - 5 Yrs *	Total Rtn (%) - 3 Yrs *	Total Rtn (%) - 1 Yr	Total Rtn (%) QTD	Total Rtn (%) Apr-13	Total Rtn (%) YTD	10 Yrs Vlty (%)	36 M Vlty (%)
Europe Self Storage	EUR	1,158.10	914.69	0.84	3.11	-NA-	-NA-	-0.45	9.38	31.26	14.11	14.11	15.48	-NA-	-NA-
Europe Retail	EUR	1,089.42	38,076.54	34.95	4.14	-NA-	-NA-	-0.81	12.31	30.80	8.38	8.38	7.86	-NA-	-NA-
Europe Residential	EUR	558.53	6,961.56	6.39	1.45	-NA-	-NA-	-0.39	15.17	23.80	-1.45	-1.45	-2.38	-NA-	-NA-
Europe Office	EUR	1,401.16	18,495.89	16.98	3.58	-NA-	-NA-	6.92	13.99	16.88	4.48	4.48	3.91	-NA-	-NA-
Europe Industrial	EUR	373.17	3,473.18	3.19	5.63	-NA-	-NA-	-13.21	5.51	23.28	4.00	4.00	7.31	-NA-	-NA-
Europe Healthcare	EUR	880.05	531.78	0.49	6.13	-NA-	-NA-	6.25	9.71	-1.62	-2.41	-2.41	-8.54	-NA-	-NA-
Europe Diversified	EUR	1,016.26	40,476.64	37.16	4.25	-NA-	-NA-	0.47	13.06	23.60	5.82	5.82	6.88	-NA-	-NA-
Eurozone Retail	EUR	1,609.37	28,861.45	26.50	4.53	-NA-	-NA-	2.24	10.04	32.23	8.51	8.51	8.69	-NA-	-NA-
Eurozone Residential	EUR	583.60	6,302.00	5.79	1.45	-NA-	-NA-	1.00	17.96	22.30	-1.60	-1.60	-3.64	-NA-	-NA-
Eurozone Office	EUR	996.93	3,374.01	3.10	5.41	-NA-	-NA-	-2.71	-1.11	11.30	7.32	7.32	1.53	-NA-	-NA-
Eurozone Industrial	EUR	1,034.94	497.39	0.46	6.41	-NA-	-NA-	2.39	21.13	31.75	4.47	4.47	9.47	-NA-	-NA-
Eurozone Diversified	EUR	1,229.29	12,726.70	11.68	5.57	-NA-	-NA-	1.07	11.45	26.58	6.21	6.21	7.04	-NA-	-NA-
UK Self Storage	EUR	1,158.10	914.69	0.84	3.11	-NA-	-NA-	-0.45	9.38	31.26	14.11	14.11	15.48	-NA-	-NA-
UK Retail	EUR	637.34	9,215.09	8.46	2.90	-NA-	-NA-	-6.12	14.31	24.11	8.04	8.04	5.60	-NA-	-NA-
UK Residential	EUR	417.17	659.56	0.61	1.41	-NA-	-NA-	-7.53	1.65	34.40	-0.02	-0.02	9.80	-NA-	-NA-
UK Industrial	EUR	289.05	2,975.79	2.73	5.50	-NA-	-NA-	-16.67	2.41	21.94	3.95	3.95	6.98	-NA-	-NA-
UK Healthcare	EUR	880.05	531.78	0.49	6.13	-NA-	-NA-	6.25	9.71	-1.62	-2.41	-2.41	-8.54	-NA-	-NA-
UK Diversified	EUR	691.35	21,403.61	19.65	3.80	-NA-	-NA-	-2.67	13.84	21.08	6.30	6.30	4.83	-NA-	-NA-
UK Office	EUR	1,160.08	5,115.45	4.70	1.57	-NA-	-NA-	8.27	21.02	38.39	7.28	7.28	6.01	-NA-	-NA-

*** -20, -10, -5 & -3 Years Total Returns are annualised**

Square de Meeus 23 ■ B-1000 Brussels, Belgium ■ T +32 2739 1010 ■ F +32 2739 1020 ■ E info@epra.com ■ W www.epra.com

FTSE EPRA/NAREIT Developed Sector Index Series - Index Performance

Gross Total Return Index Description	Curr	Close Value Apr-13	Free Float Mkt Cap Ccy (m) Apr-13	Free Float Mkt Cap (%) Weight Apr-13	Div Yld (%) Apr-13	Total Rtn (%) - 20 Yrs *	Total Rtn (%) - 10 Yrs *	Total Rtn (%) - 5 Yrs *	Total Rtn (%) - 3 Yrs *	Total Rtn (%) - 1 Yr	Total Rtn (%) QTD	Total Rtn (%) Apr-13	Total Rtn (%) YTD	10 Yrs Vlty (%)	36 M Vlty (%)
North America Self Storage	EUR	2,605.98	24,600.00	5.62	2.88	-NA-	-NA-	21.40	26.99	25.55	5.97	5.97	15.87	-NA-	-NA-
North America Retail	EUR	1,480.17	121,664.95	27.77	3.14	-NA-	-NA-	10.42	23.42	23.60	6.70	6.70	16.00	-NA-	-NA-
North America Residential	EUR	1,792.81	68,512.99	15.64	3.28	-NA-	-NA-	14.23	15.05	3.04	1.17	1.17	4.64	-NA-	-NA-
North America Office	EUR	1,275.62	52,027.03	11.88	3.20	-NA-	-NA-	6.18	10.42	12.98	2.59	2.59	12.39	-NA-	-NA-
North America Lodging/Resorts	EUR	914.42	25,400.11	5.80	2.92	-NA-	-NA-	3.20	5.13	13.56	1.23	1.23	18.24	-NA-	-NA-
North America Industrial	EUR	732.12	21,049.16	4.81	2.91	-NA-	-NA-	-5.86	18.18	24.44	2.46	2.46	16.66	-NA-	-NA-
North America Industrial/Office	EUR	1,118.94	10,508.56	2.40	4.10	-NA-	-NA-	10.09	14.67	23.46	2.66	2.66	23.59	-NA-	-NA-
North America Healthcare	EUR	2,730.29	66,944.52	15.28	4.11	-NA-	-NA-	18.76	23.64	40.55	4.75	4.75	22.87	-NA-	-NA-
North America Diversified	EUR	1,359.59	47,340.68	10.81	3.95	-NA-	-NA-	8.62	12.10	10.32	2.74	2.74	9.93	-NA-	-NA-
United States Self Storage	EUR	2,605.98	24,600.00	5.62	2.88	-NA-	-NA-	21.40	26.99	25.55	5.97	5.97	15.87	-NA-	-NA-
United States Retail	EUR	1,419.76	110,918.90	25.32	2.97	-NA-	-NA-	9.60	23.62	24.63	7.03	7.03	17.16	-NA-	-NA-
United States Residential	EUR	1,721.57	63,282.29	14.45	3.23	-NA-	-NA-	13.82	14.37	2.39	1.05	1.05	4.77	-NA-	-NA-
United States Office	EUR	1,280.88	46,561.03	10.63	3.17	-NA-	-NA-	5.86	10.30	13.76	2.43	2.43	13.37	-NA-	-NA-
United States Lodging/Resorts	EUR	890.08	25,079.87	5.73	2.86	-NA-	-NA-	3.19	5.25	13.70	1.25	1.25	18.18	-NA-	-NA-
United States Industrial	EUR	738.13	19,636.22	4.48	2.74	-NA-	-NA-	-5.68	18.55	25.61	2.52	2.52	17.46	-NA-	-NA-
United States Industrial/Office	EUR	1,132.75	9,843.87	2.25	3.88	-NA-	-NA-	10.36	15.14	24.99	2.68	2.68	25.22	-NA-	-NA-
United States Healthcare	EUR	2,894.31	65,118.59	14.87	4.04	-NA-	-NA-	19.08	24.00	41.59	5.12	5.12	23.77	-NA-	-NA-
United States Diversified	EUR	1,145.09	33,195.03	7.58	3.74	-NA-	-NA-	6.08	9.35	10.98	2.52	2.52	12.03	-NA-	-NA-

*** -20, -10, -5 & -3 Years Total Returns are annualised**

Square de Meeus 23 ■ B-1000 Brussels, Belgium ■ T +32 2739 1010 ■ F +32 2739 1020 ■ E info@epra.com ■ W www.epra.com

FTSE EPRA/NAREIT Developed Sector Index Series - Index Performance

Gross Total Return Index Description	Curr	Close Value Apr-13	Free Float Mkt Cap Ccy (m) Apr-13	Free Float Mkt Cap (%) Weight Apr-13	Div Yld (%) Apr-13	Total Rtn (%) - 20 Yrs *	Total Rtn (%) - 10 Yrs *	Total Rtn (%) - 5 Yrs *	Total Rtn (%) - 3 Yrs *	Total Rtn (%) - 1 Yr	Total Rtn (%) QTD	Total Rtn (%) Apr-13	Total Rtn (%) YTD	10 Yrs Vlty (%)	36 M Vlty (%)
Global Industrial	USD	766.99	60,087.51	5.32	3.21	-NA-	-NA-	-9.86	17.80	31.18	5.48	5.48	14.39	-NA-	-NA-
Global Residential	USD	1,830.86	105,310.78	9.32	3.16	-NA-	-NA-	7.11	12.14	4.79	2.74	2.74	4.37	-NA-	-NA-
Global Self Storage	USD	2,782.37	33,638.36	2.98	2.88	-NA-	-NA-	16.24	25.69	25.28	9.08	9.08	15.86	-NA-	-NA-
Global Retail	USD	1,613.51	285,641.35	25.28	3.57	-NA-	-NA-	4.98	20.24	27.37	8.83	8.83	14.12	-NA-	-NA-
Global Office	USD	1,674.25	145,987.62	12.92	3.16	-NA-	-NA-	4.68	13.98	22.37	4.15	4.15	14.76	-NA-	-NA-
Global Lodging/Resorts	USD	1,008.60	34,508.52	3.05	2.98	-NA-	-NA-	-0.50	4.91	13.13	3.76	3.76	17.90	-NA-	-NA-
Global Industrial/Office	USD	1,250.13	13,854.40	1.23	4.10	-NA-	-NA-	6.49	14.34	22.98	5.40	5.40	23.59	-NA-	-NA-
Global Healthcare	USD	2,984.50	88,960.19	7.87	4.13	-NA-	-NA-	14.79	23.21	39.71	7.48	7.48	22.66	-NA-	-NA-
Global Diversified	USD	1,481.69	361,761.73	32.02	2.66	-NA-	-NA-	1.03	14.14	34.82	9.36	9.36	13.80	-NA-	-NA-
Asia Retail	USD	1,715.24	75,039.51	18.46	4.12	-NA-	-NA-	6.33	18.44	34.32	5.79	5.79	14.44	-NA-	-NA-
Asia Residential	USD	3,152.95	5,805.77	1.43	3.94	-NA-	-NA-	2.67	9.24	30.36	-10.33	-10.33	16.28	-NA-	-NA-
Asia Office	USD	2,032.16	53,010.79	13.04	2.92	-NA-	-NA-	7.67	19.48	41.38	1.33	1.33	24.37	-NA-	-NA-
Asia Industrial	USD	968.45	27,757.46	6.83	3.11	-NA-	-NA-	-7.86	22.64	43.75	5.56	5.56	13.50	-NA-	-NA-
Asia Diversified	USD	1,647.27	244,932.31	60.25	1.98	-NA-	-NA-	1.90	15.08	45.25	10.56	10.56	16.42	-NA-	-NA-
Asia ex Australia Diversified	USD	1,774.66	217,777.58	53.57	1.58	-NA-	-NA-	3.22	14.81	47.04	10.84	10.84	16.84	-NA-	-NA-
Asia ex Australia Industrial	USD	2,927.89	18,491.83	4.55	2.94	-NA-	-NA-	10.71	21.43	39.77	4.13	4.13	9.82	-NA-	-NA-
Asia ex Australia Office	USD	2,023.12	48,240.29	11.87	2.70	-NA-	-NA-	8.32	18.73	43.59	0.97	0.97	25.66	-NA-	-NA-
Asia ex Australia Residential	USD	3,129.69	5,805.77	1.43	3.94	-NA-	-NA-	2.67	9.24	30.36	-10.33	-10.33	16.28	-NA-	-NA-
Asia ex Australia Retail	USD	2,293.91	29,495.49	7.26	2.97	-NA-	-NA-	12.15	23.93	41.69	3.10	3.10	16.75	-NA-	-NA-

*** -20, -10, -5 & -3 Years Total Returns are annualised**

Square de Meeus 23 ■ B-1000 Brussels, Belgium ■ T +32 2739 1010 ■ F +32 2739 1020 ■ E info@epra.com ■ W www.epra.com

FTSE EPRA/NAREIT Developed Sector Index Series - Index Performance

Gross Total Return Index Description	Curr	Close Value Apr-13	Free Float Mkt Cap Ccy (m) Apr-13	Free Float Mkt Cap (%) Weight Apr-13	Div Yld (%) Apr-13	Total Rtn (%) - 20 Yrs *	Total Rtn (%) - 10 Yrs *	Total Rtn (%) - 5 Yrs *	Total Rtn (%) - 3 Yrs *	Total Rtn (%) - 1 Yr	Total Rtn (%) QTD	Total Rtn (%) Apr-13	Total Rtn (%) YTD	10 Yrs Vlty (%)	36 M Vlty (%)
Europe Self Storage	USD	1,294.42	1,205.93	0.84	3.11	-NA-	-NA-	-3.71	9.07	30.75	17.16	17.16	15.48	-NA-	-NA-
Europe Retail	USD	1,217.84	50,199.79	34.95	4.14	-NA-	-NA-	-4.05	11.99	30.28	11.28	11.28	7.86	-NA-	-NA-
Europe Residential	USD	624.33	9,178.07	6.39	1.45	-NA-	-NA-	-3.65	14.84	23.32	1.18	1.18	-2.38	-NA-	-NA-
Europe Office	USD	1,565.61	24,384.82	16.98	3.58	-NA-	-NA-	3.42	13.66	16.42	7.27	7.27	3.91	-NA-	-NA-
Europe Industrial	USD	417.13	4,579.02	3.19	5.63	-NA-	-NA-	-16.05	5.22	22.80	6.78	6.78	7.31	-NA-	-NA-
Europe Healthcare	USD	983.93	701.10	0.49	6.13	-NA-	-NA-	2.79	9.43	-2.01	0.20	0.20	-8.54	-NA-	-NA-
Europe Diversified	USD	1,135.16	53,364.06	37.16	4.25	-NA-	-NA-	-2.83	12.72	23.12	8.64	8.64	6.88	-NA-	-NA-
Eurozone Retail	USD	1,799.08	38,050.70	26.50	4.53	-NA-	-NA-	-1.10	9.73	31.71	11.40	11.40	8.69	-NA-	-NA-
Eurozone Residential	USD	652.33	8,308.51	5.79	1.45	-NA-	-NA-	-2.30	17.62	21.82	1.03	1.03	-3.64	-NA-	-NA-
Eurozone Office	USD	1,112.82	4,448.27	3.10	5.41	-NA-	-NA-	-5.92	-1.40	10.87	10.18	10.18	1.53	-NA-	-NA-
Eurozone Industrial	USD	1,155.62	655.76	0.46	6.41	-NA-	-NA-	-0.98	20.79	31.24	7.26	7.26	9.47	-NA-	-NA-
Eurozone Diversified	USD	1,372.44	16,778.77	11.68	5.57	-NA-	-NA-	-2.26	11.10	26.09	9.05	9.05	7.04	-NA-	-NA-
UK Self Storage	USD	1,294.42	1,205.93	0.84	3.11	-NA-	-NA-	-3.71	9.07	30.75	17.16	17.16	15.48	-NA-	-NA-
UK Retail	USD	712.45	12,149.10	8.46	2.90	-NA-	-NA-	-9.19	13.99	23.63	10.93	10.93	5.60	-NA-	-NA-
UK Residential	USD	466.48	869.56	0.61	1.41	-NA-	-NA-	-10.54	1.36	33.88	2.65	2.65	9.80	-NA-	-NA-
UK Industrial	USD	323.18	3,923.26	2.73	5.50	-NA-	-NA-	-19.39	2.12	21.47	6.73	6.73	6.98	-NA-	-NA-
UK Healthcare	USD	983.93	701.10	0.49	6.13	-NA-	-NA-	2.79	9.43	-2.01	0.20	0.20	-8.54	-NA-	-NA-
UK Diversified	USD	772.83	28,218.34	19.65	3.80	-NA-	-NA-	-5.86	13.52	20.60	9.14	9.14	4.83	-NA-	-NA-
UK Office	USD	1,113.79	6,744.16	4.70	1.57	-NA-	-NA-	2.27	18.44	35.07	10.15	10.15	5.90	-NA-	-NA-

*** -20, -10, -5 & -3 Years Total Returns are annualised**

Square de Meeus 23 ■ B-1000 Brussels, Belgium ■ T +32 2739 1010 ■ F +32 2739 1020 ■ E info@epra.com ■ W www.epra.com

FTSE EPRA/NAREIT Developed Sector Index Series - Index Performance

Gross Total Return Index Description	Curr	Close Value Apr-13	Free Float Mkt Cap Ccy (m) Apr-13	Free Float Mkt Cap (%) Weight Apr-13	Div Yld (%) Apr-13	Total Rtn (%) - 20 Yrs *	Total Rtn (%) - 10 Yrs *	Total Rtn (%) - 5 Yrs *	Total Rtn (%) - 3 Yrs *	Total Rtn (%) - 1 Yr	Total Rtn (%) QTD	Total Rtn (%) Apr-13	Total Rtn (%) YTD	10 Yrs Vlty (%)	36 M Vlty (%)
North America Self Storage	USD	2,913.68	32,432.43	5.62	2.88	-NA-	-NA-	17.44	26.64	25.06	8.80	8.80	15.87	-NA-	-NA-
North America Retail	USD	1,654.43	160,402.05	27.77	3.14	-NA-	-NA-	6.80	23.07	23.12	9.55	9.55	16.00	-NA-	-NA-
North America Residential	USD	2,003.93	90,326.94	15.64	3.28	-NA-	-NA-	10.50	14.72	2.64	3.88	3.88	4.64	-NA-	-NA-
North America Office	USD	1,425.77	68,592.00	11.88	3.2	-NA-	-NA-	2.71	10.12	12.54	5.33	5.33	12.39	-NA-	-NA-
North America Lodging/Resorts	USD	1,022.32	33,487.29	5.80	2.92	-NA-	-NA-	-0.17	4.83	13.11	3.94	3.94	18.24	-NA-	-NA-
North America Industrial	USD	818.14	27,751.03	4.81	2.91	-NA-	-NA-	-8.94	17.84	23.96	5.19	5.19	16.66	-NA-	-NA-
North America Industrial/Office	USD	1,250.13	13,854.40	2.40	4.1	-NA-	-NA-	6.49	14.34	22.98	5.40	5.40	23.59	-NA-	-NA-
North America Healthcare	USD	3,051.45	88,259.09	15.28	4.11	-NA-	-NA-	14.87	23.29	40.00	7.54	7.54	22.87	-NA-	-NA-
North America Diversified	USD	1,519.59	62,413.55	10.81	3.95	-NA-	-NA-	5.07	11.78	9.89	5.48	5.48	9.93	-NA-	-NA-
United States Self Storage	USD	2,913.68	32,432.43	5.62	2.88	-NA-	-NA-	17.44	26.64	25.06	8.80	8.80	15.87	-NA-	-NA-
United States Retail	USD	1,586.92	146,234.54	25.32	2.97	-NA-	-NA-	6.01	23.26	24.14	9.89	9.89	17.16	-NA-	-NA-
United States Residential	USD	1,924.31	83,430.84	14.45	3.23	-NA-	-NA-	10.10	14.04	1.99	3.74	3.74	4.77	-NA-	-NA-
United States Office	USD	1,431.62	61,385.67	10.63	3.17	-NA-	-NA-	2.39	9.99	13.32	5.17	5.17	13.37	-NA-	-NA-
United States Lodging/Resorts	USD	995.09	33,065.08	5.73	2.86	-NA-	-NA-	-0.18	4.95	13.26	3.96	3.96	18.18	-NA-	-NA-
United States Industrial	USD	824.86	25,888.22	4.48	2.74	-NA-	-NA-	-8.77	18.21	25.12	5.26	5.26	17.46	-NA-	-NA-
United States Industrial/Office	USD	1,265.56	12,978.07	2.25	3.88	-NA-	-NA-	6.75	14.81	24.50	5.43	5.43	25.22	-NA-	-NA-
United States Healthcare	USD	3,234.78	85,851.79	14.87	4.04	-NA-	-NA-	15.18	23.65	41.03	7.93	7.93	23.77	-NA-	-NA-
United States Diversified	USD	1,279.81	43,764.05	7.58	3.74	-NA-	-NA-	2.61	9.04	10.54	5.26	5.26	12.03	-NA-	-NA-

*** -20, -10, -5 & -3 Years Total Returns are annualised**

Square de Meeus 23 ■ B-1000 Brussels, Belgium ■ T +32 2739 1010 ■ F +32 2739 1020 ■ E info@epra.com ■ W www.epra.com

FTSE EPRA/NAREIT Developed Sector Index Series - Index Performance

Gross Total Return Index Description	Curr	Close Value Apr-13	Free Float Mkt Cap Ccy (m) Apr-13	Free Float Mkt Cap (%) Weight Apr-13	Div Yld (%) Apr-13	Total Rtn (%) - 20 Yrs *	Total Rtn (%) - 10 Yrs *	Total Rtn (%) - 5 Yrs *	Total Rtn (%) - 3 Yrs *	Total Rtn (%) - 1 Yr	Total Rtn (%) QTD	Total Rtn (%) Apr-13	Total Rtn (%) YTD	10 Yrs Vlty (%)	36 M Vlty (%)
Global Industrial	GBP	794.20	38,606.83	5.32	3.21	-NA-	-NA-	-5.41	17.15	36.87	2.91	2.91	19.46	-NA-	-NA-
Global Residential	GBP	1,895.80	67,663.23	9.32	3.16	-NA-	-NA-	12.40	11.51	9.33	0.24	0.24	9.00	-NA-	-NA-
Global Self Storage	GBP	2,881.06	21,612.98	2.98	2.88	-NA-	-NA-	21.98	24.99	30.71	6.42	6.42	21.00	-NA-	-NA-
Global Retail	GBP	1,670.74	183,527.43	25.28	3.57	-NA-	-NA-	10.17	19.57	32.89	6.18	6.18	19.18	-NA-	-NA-
Global Office	GBP	1,733.64	93,798.50	12.92	3.16	-NA-	-NA-	9.85	13.35	27.67	1.61	1.61	19.86	-NA-	-NA-
Global Lodging/Resorts	GBP	1,044.37	22,172.07	3.05	2.98	-NA-	-NA-	4.41	4.32	18.03	1.23	1.23	23.13	-NA-	-NA-
Global Industrial/Office	GBP	1,294.47	8,901.59	1.23	4.1	-NA-	-NA-	11.74	13.71	28.31	2.83	2.83	29.08	-NA-	-NA-
Global Healthcare	GBP	3,090.37	57,157.81	7.87	4.13	-NA-	-NA-	20.46	22.52	45.76	4.86	4.86	28.10	-NA-	-NA-
Global Diversified	GBP	1,534.24	232,435.53	32.02	2.66	-NA-	-NA-	6.02	13.51	40.66	6.70	6.70	18.86	-NA-	-NA-
Asia Retail	GBP	1,776.09	48,213.64	18.46	4.12	-NA-	-NA-	11.58	17.78	40.14	3.21	3.21	19.52	-NA-	-NA-
Asia Residential	GBP	3,264.79	3,730.26	1.43	3.94	-NA-	-NA-	7.73	8.64	36.01	-12.52	-12.52	21.44	-NA-	-NA-
Asia Office	GBP	2,104.25	34,059.96	13.04	2.92	-NA-	-NA-	12.98	18.82	47.50	-1.14	-1.14	29.89	-NA-	-NA-
Asia Industrial	GBP	1,002.80	17,834.44	6.83	3.11	-NA-	-NA-	-3.31	21.96	49.98	2.98	2.98	18.54	-NA-	-NA-
Asia Diversified	GBP	1,705.70	157,371.46	60.25	1.98	-NA-	-NA-	6.93	14.44	51.54	7.86	7.86	21.59	-NA-	-NA-
Asia ex Australia Diversified	GBP	1,837.61	139,924.27	53.57	1.58	-NA-	-NA-	8.31	14.18	53.41	8.13	8.13	22.03	-NA-	-NA-
Asia ex Australia Industrial	GBP	3,031.75	11,881.19	4.55	2.94	-NA-	-NA-	16.18	20.76	45.83	1.59	1.59	14.70	-NA-	-NA-
Asia ex Australia Office	GBP	2,094.89	30,994.87	11.87	2.7	-NA-	-NA-	13.67	18.07	49.81	-1.50	-1.50	31.24	-NA-	-NA-
Asia ex Australia Residential	GBP	3,240.71	3,730.26	1.43	3.94	-NA-	-NA-	7.73	8.64	36.01	-12.52	-12.52	21.44	-NA-	-NA-
Asia ex Australia Retail	GBP	2,375.28	18,951.15	7.26	2.97	-NA-	-NA-	17.69	23.24	47.83	0.59	0.59	21.93	-NA-	-NA-

*** -20, -10, -5 & -3 Years Total Returns are annualised**

Square de Meeus 23 ■ B-1000 Brussels, Belgium ■ T +32 2739 1010 ■ F +32 2739 1020 ■ E info@epra.com ■ W www.epra.com

FTSE EPRA/NAREIT Developed Sector Index Series - Index Performance

Gross Total Return Index Description	Curr	Close Value Apr-13	Free Float Mkt Cap Ccy (m) Apr-13	Free Float Mkt Cap (%) Weight Apr-13	Div Yld (%) Apr-13	Total Rtn (%) - 20 Yrs *	Total Rtn (%) - 10 Yrs *	Total Rtn (%) - 5 Yrs *	Total Rtn (%) - 3 Yrs *	Total Rtn (%) - 1 Yr	Total Rtn (%) QTD	Total Rtn (%) Apr-13	Total Rtn (%) YTD	10 Yrs Vlty (%)	36 M Vlty (%)
Europe Self Storage	GBP	1,340.33	774.82	0.84	3.11	-NA-	-NA-	1.05	8.46	36.42	14.30	14.30	20.60	-NA-	-NA-
Europe Retail	GBP	1,261.04	32,253.87	34.95	4.14	-NA-	-NA-	0.69	11.37	35.93	8.57	8.57	12.65	-NA-	-NA-
Europe Residential	GBP	646.47	5,897.00	6.39	1.45	-NA-	-NA-	1.11	14.20	28.66	-1.29	-1.29	1.95	-NA-	-NA-
Europe Office	GBP	1,621.14	15,667.49	16.98	3.58	-NA-	-NA-	8.52	13.03	21.47	4.65	4.65	8.53	-NA-	-NA-
Europe Industrial	GBP	431.93	2,942.06	3.19	5.63	-NA-	-NA-	-11.91	4.63	28.12	4.18	4.18	12.08	-NA-	-NA-
Europe Healthcare	GBP	1,018.83	450.46	0.49	6.13	-NA-	-NA-	7.86	8.82	2.24	-2.24	-2.24	-4.48	-NA-	-NA-
Europe Diversified	GBP	1,175.43	34,286.94	37.16	4.25	-NA-	-NA-	1.97	12.10	28.45	5.99	5.99	11.63	-NA-	-NA-
Eurozone Retail	GBP	1,862.89	24,447.95	26.50	4.53	-NA-	-NA-	3.78	9.12	37.42	8.69	8.69	13.52	-NA-	-NA-
Eurozone Residential	GBP	675.47	5,338.30	5.79	1.45	-NA-	-NA-	2.52	16.97	27.10	-1.43	-1.43	0.64	-NA-	-NA-
Eurozone Office	GBP	1,152.30	2,858.06	3.10	5.41	-NA-	-NA-	-1.27	-1.95	15.67	7.50	7.50	6.04	-NA-	-NA-
Eurozone Industrial	GBP	1,196.61	421.33	0.46	6.41	-NA-	-NA-	3.91	20.12	36.93	4.65	4.65	14.33	-NA-	-NA-
Eurozone Diversified	GBP	1,421.13	10,780.53	11.68	5.57	-NA-	-NA-	2.57	10.49	31.55	6.39	6.39	11.79	-NA-	-NA-
UK Self Storage	GBP	1,340.33	774.82	0.84	3.11	-NA-	-NA-	1.05	8.46	36.42	14.30	14.30	20.60	-NA-	-NA-
UK Retail	GBP	737.72	7,805.92	8.46	2.9	-NA-	-NA-	-4.70	13.36	28.98	8.22	8.22	10.28	-NA-	-NA-
UK Residential	GBP	483.03	558.70	0.61	1.41	-NA-	-NA-	-6.13	0.79	39.68	0.15	0.15	14.67	-NA-	-NA-
UK Industrial	GBP	334.65	2,520.73	2.73	5.5	-NA-	-NA-	-15.41	1.55	26.74	4.13	4.13	11.72	-NA-	-NA-
UK Healthcare	GBP	1,018.83	450.46	0.49	6.13	-NA-	-NA-	7.86	8.82	2.24	-2.24	-2.24	-4.48	-NA-	-NA-
UK Diversified	GBP	800.24	18,130.57	19.65	3.8	-NA-	-NA-	-1.21	12.89	25.83	6.47	6.47	9.49	-NA-	-NA-
UK Office	GBP	1,343.17	4,333.19	4.70	1.57	-NA-	-NA-	9.91	20.01	43.83	7.46	7.46	10.72	-NA-	-NA-

*** -20, -10, -5 & -3 Years Total Returns are annualised**

Square de Meeus 23 ■ B-1000 Brussels, Belgium ■ T +32 2739 1010 ■ F +32 2739 1020 ■ E info@epra.com ■ W www.epra.com

FTSE EPRA/NAREIT Developed Sector Index Series - Index Performance

Gross Total Return Index Description	Curr	Close Value Apr-13	Free Float Mkt Cap Ccy (m) Apr-13	Free Float Mkt Cap (%) Weight Apr-13	Div Yld (%) Apr-13	Total Rtn (%) - 20 Yrs *	Total Rtn (%) - 10 Yrs *	Total Rtn (%) - 5 Yrs *	Total Rtn (%) - 3 Yrs *	Total Rtn (%) - 1 Yr	Total Rtn (%) QTD	Total Rtn (%) Apr-13	Total Rtn (%) YTD	10 Yrs Vlty (%)	36 M Vlty (%)
North America Self Storage	GBP	3,017.04	20,838.16	5.62	2.88	-NA-	-NA-	23.23	25.94	30.48	6.15	6.15	21.02	-NA-	-NA-
North America Retail	GBP	1,713.12	103,059.92	27.77	3.14	-NA-	-NA-	12.08	22.39	28.46	6.88	6.88	21.15	-NA-	-NA-
North America Residential	GBP	2,075.01	58,035.96	15.64	3.28	-NA-	-NA-	15.95	14.09	7.09	1.34	1.34	9.28	-NA-	-NA-
North America Office	GBP	1,476.34	44,071.05	11.88	3.2	-NA-	-NA-	7.78	9.50	17.42	2.76	2.76	17.38	-NA-	-NA-
North America Lodging/Resorts	GBP	1,058.58	21,515.92	5.80	2.92	-NA-	-NA-	4.76	4.25	18.02	1.40	1.40	23.49	-NA-	-NA-
North America Industrial	GBP	847.16	17,830.32	4.81	2.91	-NA-	-NA-	-4.45	17.19	29.33	2.63	2.63	21.84	-NA-	-NA-
North America Industrial/Office	GBP	1,294.47	8,901.59	2.40	4.1	-NA-	-NA-	11.74	13.71	28.31	2.83	2.83	29.08	-NA-	-NA-
North America Healthcare	GBP	3,159.69	56,707.35	15.28	4.11	-NA-	-NA-	20.55	22.61	46.07	4.92	4.92	28.33	-NA-	-NA-
North America Diversified	GBP	1,573.50	40,101.33	10.81	3.95	-NA-	-NA-	10.25	11.16	14.65	2.91	2.91	14.81	-NA-	-NA-
United States Self Storage	GBP	3,017.04	20,838.16	5.62	2.88	-NA-	-NA-	23.23	25.94	30.48	6.15	6.15	21.02	-NA-	-NA-
United States Retail	GBP	1,643.21	93,957.15	25.32	2.97	-NA-	-NA-	11.25	22.58	29.52	7.21	7.21	22.36	-NA-	-NA-
United States Residential	GBP	1,992.57	53,605.15	14.45	3.23	-NA-	-NA-	15.54	13.41	6.41	1.22	1.22	9.42	-NA-	-NA-
United States Office	GBP	1,482.40	39,440.91	10.63	3.17	-NA-	-NA-	7.45	9.38	18.23	2.60	2.60	18.40	-NA-	-NA-
United States Lodging/Resorts	GBP	1,030.39	21,244.65	5.73	2.86	-NA-	-NA-	4.75	4.37	18.17	1.42	1.42	23.43	-NA-	-NA-
United States Industrial	GBP	854.12	16,633.44	4.48	2.74	-NA-	-NA-	-4.27	17.56	30.54	2.69	2.69	22.68	-NA-	-NA-
United States Industrial/Office	GBP	1,310.45	8,338.54	2.25	3.88	-NA-	-NA-	12.02	14.18	29.89	2.86	2.86	30.78	-NA-	-NA-
United States Healthcare	GBP	3,349.53	55,160.64	14.87	4.04	-NA-	-NA-	20.87	22.96	47.15	5.30	5.30	29.26	-NA-	-NA-
United States Diversified	GBP	1,325.20	28,118.84	7.58	3.74	-NA-	-NA-	7.67	8.43	15.33	2.70	2.70	17.00	-NA-	-NA-

*** -20, -10, -5 & -3 Years Total Returns are annualised**

Square de Meeus 23 ■ B-1000 Brussels, Belgium ■ T +32 2739 1010 ■ F +32 2739 1020 ■ E info@epra.com ■ W www.epra.com

FTSE EPRA/NAREIT Developed Sector Index Series - Index Performance

Gross Total Return Index Description	Curr	Close Value Apr-13	Free Float Mkt Cap Ccy (m) Apr-13	Free Float Mkt Cap (%) Weight Apr-13	Div Yld (%) Apr-13	Total Rtn (%) - 20 Yrs *	Total Rtn (%) - 10 Yrs *	Total Rtn (%) - 5 Yrs *	Total Rtn (%) - 3 Yrs *	Total Rtn (%) - 1 Yr	Total Rtn (%) QTD	Total Rtn (%) Apr-13	Total Rtn (%) YTD	10 Yrs Vlty (%)	36 M Vlty (%)
Global Industrial	JPY	729.94	5,853,124.42	5.32	3.21	-NA-	-NA-	-11.12	19.21	60.05	9.28	9.28	28.87	-NA-	-NA-
Global Residential	JPY	1,742.40	10,258,322.74	9.32	3.16	-NA-	-NA-	5.62	13.47	27.84	6.45	6.45	17.58	-NA-	-NA-
Global Self Storage	JPY	2,647.95	3,276,712.38	2.98	2.88	-NA-	-NA-	14.61	27.19	52.84	13.02	13.02	30.52	-NA-	-NA-
Global Retail	JPY	1,535.55	27,824,324.38	25.28	3.57	-NA-	-NA-	3.52	21.67	55.39	12.75	12.75	28.56	-NA-	-NA-
Global Office	JPY	1,593.36	14,220,653.72	12.92	3.16	-NA-	-NA-	3.21	15.34	49.28	7.91	7.91	29.29	-NA-	-NA-
Global Lodging/Resorts	JPY	959.87	3,361,474.70	3.05	2.98	-NA-	-NA-	-1.89	6.16	38.02	7.50	7.50	32.82	-NA-	-NA-
Global Industrial/Office	JPY	1,189.73	1,349,556.73	1.23	4.1	-NA-	-NA-	5.00	15.71	50.04	9.20	9.20	39.24	-NA-	-NA-
Global Healthcare	JPY	2,840.31	8,665,612.15	7.87	4.13	-NA-	-NA-	13.19	24.67	70.44	11.36	11.36	38.18	-NA-	-NA-
Global Diversified	JPY	1,410.10	35,239,209.80	32.02	2.66	-NA-	-NA-	-0.38	15.50	64.48	13.30	13.30	28.21	-NA-	-NA-
Asia Retail	JPY	1,632.38	7,309,598.94	18.46	4.12	-NA-	-NA-	4.84	19.85	63.87	9.61	9.61	28.92	-NA-	-NA-
Asia Residential	JPY	3,000.63	565,539.75	1.43	3.94	-NA-	-NA-	1.23	10.54	59.04	-7.10	-7.10	31.00	-NA-	-NA-
Asia Office	JPY	1,933.98	5,163,781.26	13.04	2.92	-NA-	-NA-	6.16	20.91	72.48	4.98	4.98	40.12	-NA-	-NA-
Asia Industrial	JPY	921.66	2,703,854.04	6.83	3.11	-NA-	-NA-	-9.14	24.10	75.37	9.36	9.36	27.87	-NA-	-NA-
Asia Diversified	JPY	1,567.68	23,858,856.01	60.25	1.98	-NA-	-NA-	0.48	16.45	77.20	14.54	14.54	31.16	-NA-	-NA-
Asia ex Australia Diversified	JPY	1,688.92	21,213,714.29	53.57	1.58	-NA-	-NA-	1.77	16.18	79.39	14.83	14.83	31.63	-NA-	-NA-
Asia ex Australia Industrial	JPY	2,786.44	1,801,289.33	4.55	2.94	-NA-	-NA-	9.16	22.88	70.52	7.88	7.88	23.72	-NA-	-NA-
Asia ex Australia Office	JPY	1,925.38	4,699,086.77	11.87	2.7	-NA-	-NA-	6.81	20.14	75.18	4.61	4.61	41.56	-NA-	-NA-
Asia ex Australia Residential	JPY	2,978.49	565,539.75	1.43	3.94	-NA-	-NA-	1.23	10.54	59.04	-7.10	-7.10	31.00	-NA-	-NA-
Asia ex Australia Retail	JPY	2,183.09	2,873,155.51	7.26	2.97	-NA-	-NA-	10.59	25.41	72.86	6.82	6.82	31.52	-NA-	-NA-

*** -20, -10, -5 & -3 Years Total Returns are annualised**

Square de Meeus 23 ■ B-1000 Brussels, Belgium ■ T +32 2739 1010 ■ F +32 2739 1020 ■ E info@epra.com ■ W www.epra.com

FTSE EPRA/NAREIT Developed Sector Index Series - Index Performance

Gross Total Return Index Description	Curr	Close Value Apr-13	Free Float Mkt Cap Ccy (m) Apr-13	Free Float Mkt Cap (%) Weight Apr-13	Div Yld (%) Apr-13	Total Rtn (%) - 20 Yrs *	Total Rtn (%) - 10 Yrs *	Total Rtn (%) - 5 Yrs *	Total Rtn (%) - 3 Yrs *	Total Rtn (%) - 1 Yr	Total Rtn (%) QTD	Total Rtn (%) Apr-13	Total Rtn (%) YTD	10 Yrs Vlty (%)	36 M Vlty (%)
Europe Self Storage	JPY	1,231.88	117,469.22	0.84	3.11	-NA-	-NA-	-5.05	10.37	59.51	21.38	21.38	30.09	-NA-	-NA-
Europe Retail	JPY	1,159.00	4,889,961.82	34.95	4.14	-NA-	-NA-	-5.39	13.33	58.95	15.29	15.29	21.52	-NA-	-NA-
Europe Residential	JPY	594.17	894,035.37	6.39	1.45	-NA-	-NA-	-4.99	16.21	50.44	4.83	4.83	9.97	-NA-	-NA-
Europe Office	JPY	1,489.97	2,375,325.56	16.98	3.58	-NA-	-NA-	1.97	15.02	42.03	11.13	11.13	17.07	-NA-	-NA-
Europe Industrial	JPY	396.98	446,042.08	3.19	5.63	-NA-	-NA-	-17.22	6.47	49.81	10.63	10.63	20.90	-NA-	-NA-
Europe Healthcare	JPY	936.40	68,293.75	0.49	6.13	-NA-	-NA-	1.35	10.73	19.55	3.81	3.81	3.04	-NA-	-NA-
Europe Diversified	JPY	1,080.32	5,198,192.90	37.16	4.25	-NA-	-NA-	-4.19	14.07	50.20	12.56	12.56	20.42	-NA-	-NA-
Eurozone Retail	JPY	1,712.16	3,706,518.43	26.50	4.53	-NA-	-NA-	-2.48	11.04	60.68	15.42	15.42	22.45	-NA-	-NA-
Eurozone Residential	JPY	620.81	809,331.79	5.79	1.45	-NA-	-NA-	-3.67	19.02	48.62	4.67	4.67	8.56	-NA-	-NA-
Eurozone Office	JPY	1,059.06	433,305.97	3.10	5.41	-NA-	-NA-	-7.23	-0.22	35.26	14.16	14.16	14.38	-NA-	-NA-
Eurozone Industrial	JPY	1,099.79	63,877.61	0.46	6.41	-NA-	-NA-	-2.36	22.23	60.11	11.13	11.13	23.33	-NA-	-NA-
Eurozone Diversified	JPY	1,306.14	1,634,420.13	11.68	5.57	-NA-	-NA-	-3.62	12.43	53.82	12.98	12.98	20.59	-NA-	-NA-
UK Self Storage	JPY	1,231.88	117,469.22	0.84	3.11	-NA-	-NA-	-5.05	10.37	59.51	21.38	21.38	30.09	-NA-	-NA-
UK Retail	JPY	678.03	1,183,443.39	8.46	2.9	-NA-	-NA-	-10.45	15.35	50.82	14.93	14.93	18.96	-NA-	-NA-
UK Residential	JPY	443.94	84,703.58	0.61	1.41	-NA-	-NA-	-11.79	2.56	63.33	6.35	6.35	23.70	-NA-	-NA-
UK Industrial	JPY	307.57	382,164.47	2.73	5.5	-NA-	-NA-	-20.52	3.34	48.19	10.58	10.58	20.52	-NA-	-NA-
UK Healthcare	JPY	936.40	68,293.75	0.49	6.13	-NA-	-NA-	1.35	10.73	19.55	3.81	3.81	3.04	-NA-	-NA-
UK Diversified	JPY	735.49	2,748,748.45	19.65	3.8	-NA-	-NA-	-7.17	14.87	47.13	13.07	13.07	18.10	-NA-	-NA-
UK Office	JPY	1,234.48	656,948.87	4.70	1.57	-NA-	-NA-	3.27	22.12	68.18	14.12	14.12	19.43	-NA-	-NA-

*** -20, -10, -5 & -3 Years Total Returns are annualised**

Square de Meeus 23 ■ B-1000 Brussels, Belgium ■ T +32 2739 1010 ■ F +32 2739 1020 ■ E info@epra.com ■ W www.epra.com

FTSE EPRA/NAREIT Developed Sector Index Series - Index Performance

Gross Total Return Index Description	Curr	Close Value Apr-13	Free Float Mkt Cap Ccy (m) Apr-13	Free Float Mkt Cap (%) Weight Apr-13	Div Yld (%) Apr-13	Total Rtn (%) - 20 Yrs *	Total Rtn (%) - 10 Yrs *	Total Rtn (%) - 5 Yrs *	Total Rtn (%) - 3 Yrs *	Total Rtn (%) - 1 Yr	Total Rtn (%) QTD	Total Rtn (%) Apr-13	Total Rtn (%) YTD	10 Yrs Vlty (%)	36 M Vlty (%)
North America Self Storage	JPY	2,772.92	3,159,243.16	5.62	2.88	-NA-	-NA-	15.79	28.15	52.57	12.73	12.73	30.54	-NA-	-NA-
North America Retail	JPY	1,574.50	15,624,763.61	27.77	3.14	-NA-	-NA-	5.31	24.54	50.20	13.50	13.50	30.69	-NA-	-NA-
North America Residential	JPY	1,907.12	8,798,747.61	15.64	3.28	-NA-	-NA-	8.95	16.09	25.22	7.62	7.62	17.88	-NA-	-NA-
North America Office	JPY	1,356.89	6,681,546.90	11.88	3.2	-NA-	-NA-	1.27	11.43	37.30	9.13	9.13	26.62	-NA-	-NA-
North America Lodging/Resorts	JPY	972.93	3,261,997.26	5.80	2.92	-NA-	-NA-	-1.57	6.08	38.00	7.68	7.68	33.20	-NA-	-NA-
North America Industrial	JPY	778.61	2,703,228.30	4.81	2.91	-NA-	-NA-	-10.21	19.25	51.23	8.99	8.99	31.42	-NA-	-NA-
North America Industrial/Office	JPY	1,189.73	1,349,556.73	2.40	4.1	-NA-	-NA-	5.00	15.71	50.04	9.20	9.20	39.24	-NA-	-NA-
North America Healthcare	JPY	2,904.03	8,597,318.40	15.28	4.11	-NA-	-NA-	13.27	24.76	70.80	11.42	11.42	38.43	-NA-	-NA-
North America Diversified	JPY	1,446.18	6,079,704.18	10.81	3.95	-NA-	-NA-	3.60	13.11	34.06	9.29	9.29	23.84	-NA-	-NA-
United States Specialty	JPY	-	-	0.00	-NA-	-NA-	-NA-	-NA-	-NA-	-NA-	-NA-	-NA-	-NA-	-NA-	-NA-
United States Self Storage	JPY	2,772.92	3,159,243.16	5.62	2.88	-NA-	-NA-	15.79	28.15	52.57	12.73	12.73	30.54	-NA-	-NA-
United States Retail	JPY	1,510.25	14,244,706.13	25.32	2.97	-NA-	-NA-	4.53	24.73	51.45	13.85	13.85	31.99	-NA-	-NA-
United States Residential	JPY	1,831.35	8,126,997.70	14.45	3.23	-NA-	-NA-	8.56	15.40	24.42	7.49	7.49	18.03	-NA-	-NA-
United States Office	JPY	1,362.45	5,979,578.05	10.63	3.17	-NA-	-NA-	0.96	11.30	38.24	8.96	8.96	27.72	-NA-	-NA-
United States Lodging/Resorts	JPY	947.01	3,220,869.79	5.73	2.86	-NA-	-NA-	-1.57	6.20	38.17	7.70	7.70	33.14	-NA-	-NA-
United States Industrial	JPY	785.01	2,521,771.81	4.48	2.74	-NA-	-NA-	-10.05	19.62	52.65	9.05	9.05	32.33	-NA-	-NA-
United States Industrial/Office	JPY	1,204.42	1,264,194.28	2.25	3.88	-NA-	-NA-	5.26	16.18	51.89	9.23	9.23	41.08	-NA-	-NA-
United States Healthcare	JPY	3,078.51	8,362,823.23	14.87	4.04	-NA-	-NA-	13.58	25.12	72.06	11.82	11.82	39.43	-NA-	-NA-
United States Diversified	JPY	1,217.98	4,263,056.17	7.58	3.74	-NA-	-NA-	1.17	10.33	34.86	9.06	9.06	26.21	-NA-	-NA-

*** -20, -10, -5 & -3 Years Total Returns are annualised**

Square de Meeus 23 ■ B-1000 Brussels, Belgium ■ T +32 2739 1010 ■ F +32 2739 1020 ■ E info@epra.com ■ W www.epra.com

FTSE EPRA/NAREIT Developed Sector Index Series - Index Performance

Gross Total Return Index Description	Curr	Close Value Apr-13	Free Float Mkt Cap Ccy (m) Apr-13	Free Float Mkt Cap (%) Weight Apr-13	Div Yld (%) Apr-13	Total Rtn (%) - 20 Yrs *	Total Rtn (%) - 10 Yrs *	Total Rtn (%) - 5 Yrs *	Total Rtn (%) - 3 Yrs *	Total Rtn (%) - 1 Yr	Total Rtn (%) QTD	Total Rtn (%) Apr-13	Total Rtn (%) YTD	10 Yrs Vlty (%)	36 M Vlty (%)
Global Industrial	AUD	483.49	57,884.70	6.76	3.21	-NA-	-NA-	-NA-	13.60	31.56	5.94	5.94	14.40	-NA-	-NA-
Global Residential	AUD	1,154.13	101,450.08	11.84	3.16	-NA-	-NA-	-NA-	8.14	5.09	3.19	3.19	4.38	-NA-	-NA-
Global Self Storage	AUD	1,753.94	32,405.18	3.78	2.88	-NA-	-NA-	-NA-	21.20	25.64	9.56	9.56	15.87	-NA-	-NA-
Global Retail	AUD	1,017.11	275,169.74	32.11	3.57	-NA-	-NA-	-NA-	15.95	27.74	9.30	9.30	14.13	-NA-	-NA-
Global Office	AUD	1,055.41	140,635.71	16.41	3.16	-NA-	-NA-	-NA-	9.92	22.72	4.60	4.60	14.78	-NA-	-NA-
Global Lodging/Resorts	AUD	635.79	33,243.44	3.88	2.98	-NA-	-NA-	-NA-	1.16	13.46	4.21	4.21	17.91	-NA-	-NA-
Global Industrial/Office	AUD	788.05	13,346.49	1.56	4.1	-NA-	-NA-	-NA-	10.26	23.34	5.86	5.86	23.61	-NA-	-NA-
Global Healthcare	AUD	1,881.36	85,698.91	10.00	4.13	-NA-	-NA-	-NA-	18.81	40.11	7.95	7.95	22.67	-NA-	-NA-
Global Diversified	AUD	934.02	348,499.54	40.67	2.66	-NA-	-NA-	-NA-	10.07	35.21	9.84	9.84	13.82	-NA-	-NA-
Asia Retail	AUD	1,081.25	72,288.56	18.46	4.12	-NA-	-NA-	-NA-	14.21	34.70	6.25	6.25	14.45	-NA-	-NA-
Asia Residential	AUD	1,987.54	5,592.93	1.43	3.94	-NA-	-NA-	-NA-	5.34	30.74	-9.95	-9.95	16.30	-NA-	-NA-
Asia Office	AUD	1,281.03	51,067.42	13.04	2.92	-NA-	-NA-	-NA-	15.22	41.78	1.76	1.76	24.39	-NA-	-NA-
Asia Industrial	AUD	610.49	26,739.87	6.83	3.11	-NA-	-NA-	-NA-	18.26	44.17	6.01	6.01	13.52	-NA-	-NA-
Asia Diversified	AUD	1,038.40	235,953.09	60.25	1.98	-NA-	-NA-	-NA-	10.98	45.67	11.03	11.03	16.44	-NA-	-NA-
Asia ex Australia Diversified	AUD	1,118.70	209,793.86	53.57	1.58	-NA-	-NA-	-NA-	10.72	47.47	11.31	11.31	16.86	-NA-	-NA-
Asia ex Australia Industrial	AUD	1,845.67	17,813.92	4.55	2.94	-NA-	-NA-	-NA-	17.10	40.18	4.58	4.58	9.84	-NA-	-NA-
Asia ex Australia Office	AUD	1,275.33	46,471.80	11.87	2.7	-NA-	-NA-	-NA-	14.49	44.00	1.40	1.40	25.67	-NA-	-NA-
Asia ex Australia Residential	AUD	1,972.88	5,592.93	1.43	3.94	-NA-	-NA-	-NA-	5.34	30.74	-9.95	-9.95	16.30	-NA-	-NA-
Asia ex Australia Retail	AUD	1,446.02	28,414.18	7.26	2.97	-NA-	-NA-	-NA-	19.51	42.10	3.55	3.55	16.76	-NA-	-NA-

*** -20, -10, -5 & -3 Years Total Returns are annualised**

Square de Meeus 23 ■ B-1000 Brussels, Belgium ■ T +32 2739 1010 ■ F +32 2739 1020 ■ E info@epra.com ■ W www.epra.com

FTSE EPRA/NAREIT Developed Sector Index Series - Index Performance

Gross Total Return Index Description	Curr	Close Value Apr-13	Free Float Mkt Cap Ccy (m) Apr-13	Free Float Mkt Cap (%) Weight Apr-13	Div Yld (%) Apr-13	Total Rtn (%) - 20 Yrs *	Total Rtn (%) - 10 Yrs *	Total Rtn (%) - 5 Yrs *	Total Rtn (%) - 3 Yrs *	Total Rtn (%) - 1 Yr	Total Rtn (%) QTD	Total Rtn (%) Apr-13	Total Rtn (%) YTD	10 Yrs Vlty (%)	36 M Vlty (%)
Europe Self Storage	AUD	815.97	1,161.72	1.07	3.11	-NA-	-NA-	-NA-	5.18	31.13	17.66	17.66	15.49	-NA-	-NA-
Europe Retail	AUD	767.69	48,359.47	44.39	4.14	-NA-	-NA-	-NA-	8.00	30.66	11.76	11.76	7.88	-NA-	-NA-
Europe Residential	AUD	393.56	8,841.60	8.12	1.45	-NA-	-NA-	-NA-	10.74	23.67	1.62	1.62	-2.37	-NA-	-NA-
Europe Office	AUD	986.92	23,490.87	21.57	3.58	-NA-	-NA-	-NA-	9.61	16.76	7.73	7.73	3.93	-NA-	-NA-
Europe Industrial	AUD	262.95	4,411.15	4.05	5.63	-NA-	-NA-	-NA-	1.46	23.16	7.24	7.24	7.33	-NA-	-NA-
Europe Healthcare	AUD	620.25	675.39	0.62	6.13	-NA-	-NA-	-NA-	5.52	-1.72	0.63	0.63	-8.53	-NA-	-NA-
Europe Diversified	AUD	715.58	51,407.73	47.19	4.25	-NA-	-NA-	-NA-	8.70	23.47	9.11	9.11	6.90	-NA-	-NA-
Eurozone Retail	AUD	1,134.10	36,655.76	33.65	4.53	-NA-	-NA-	-NA-	5.82	32.09	11.89	11.89	8.71	-NA-	-NA-
Eurozone Residential	AUD	411.21	8,003.92	7.35	1.45	-NA-	-NA-	-NA-	13.43	22.17	1.47	1.47	-3.63	-NA-	-NA-
Eurozone Office	AUD	701.50	4,285.20	3.93	5.41	-NA-	-NA-	-NA-	-4.92	11.18	10.66	10.66	1.54	-NA-	-NA-
Eurozone Industrial	AUD	728.48	631.72	0.58	6.41	-NA-	-NA-	-NA-	16.48	31.62	7.73	7.73	9.48	-NA-	-NA-
Eurozone Diversified	AUD	865.15	16,163.66	14.84	5.57	-NA-	-NA-	-NA-	7.14	26.45	9.52	9.52	7.05	-NA-	-NA-
UK Self Storage	AUD	815.97	1,161.72	1.07	3.11	-NA-	-NA-	-NA-	5.18	31.13	17.66	17.66	15.49	-NA-	-NA-
UK Retail	AUD	449.11	11,703.71	10.74	2.9	-NA-	-NA-	-NA-	9.92	23.98	11.41	11.41	5.61	-NA-	-NA-
UK Residential	AUD	294.06	837.68	0.77	1.41	-NA-	-NA-	-NA-	-2.26	34.26	3.10	3.10	9.81	-NA-	-NA-
UK Industrial	AUD	203.73	3,779.43	3.47	5.5	-NA-	-NA-	-NA-	-1.52	21.82	7.19	7.19	6.99	-NA-	-NA-
UK Healthcare	AUD	620.25	675.39	0.62	6.13	-NA-	-NA-	-NA-	5.52	-1.72	0.63	0.63	-8.53	-NA-	-NA-
UK Diversified	AUD	487.17	27,183.86	24.96	3.8	-NA-	-NA-	-NA-	9.47	20.95	9.61	9.61	4.85	-NA-	-NA-
UK Office	AUD	817.69	6,496.92	5.96	1.57	-NA-	-NA-	-NA-	16.38	38.25	10.63	10.63	6.03	-NA-	-NA-

*** -20, -10, -5 & -3 Years Total Returns are annualised**

Square de Meeus 23 ■ B-1000 Brussels, Belgium ■ T +32 2739 1010 ■ F +32 2739 1020 ■ E info@epra.com ■ W www.epra.com

FTSE EPRA/NAREIT Developed Sector Index Series - Index Performance

Gross Total Return Index Description	Curr	Close Value Apr-13	Free Float Mkt Cap Ccy (m) Apr-13	Free Float Mkt Cap (%) Weight Apr-13	Div Yld (%) Apr-13	Total Rtn (%) - 20 Yrs *	Total Rtn (%) - 10 Yrs *	Total Rtn (%) - 5 Yrs *	Total Rtn (%) - 3 Yrs *	Total Rtn (%) - 1 Yr	Total Rtn (%) QTD	Total Rtn (%) Apr-13	Total Rtn (%) YTD	10 Yrs Vlty (%)	36 M Vlty (%)
North America Self Storage	AUD	1,836.72	31,243.46	7.13	2.88	-NA-	-NA-	-NA-	22.12	25.42	9.27	9.27	15.89	-NA-	-NA-
North America Retail	AUD	1,042.92	154,521.71	35.28	3.14	-NA-	-NA-	-NA-	18.68	23.47	10.03	10.03	16.02	-NA-	-NA-
North America Residential	AUD	1,263.23	87,015.56	19.86	3.28	-NA-	-NA-	-NA-	10.63	2.93	4.33	4.33	4.65	-NA-	-NA-
North America Office	AUD	898.77	66,077.42	15.08	3.2	-NA-	-NA-	-NA-	6.19	12.86	5.79	5.79	12.41	-NA-	-NA-
North America Lodging/Resorts	AUD	644.45	32,259.65	7.36	2.92	-NA-	-NA-	-NA-	1.09	13.44	4.39	4.39	18.25	-NA-	-NA-
North America Industrial	AUD	515.73	26,733.68	6.10	2.91	-NA-	-NA-	-NA-	13.64	24.32	5.65	5.65	16.67	-NA-	-NA-
North America Industrial/Office	AUD	788.05	13,346.49	3.05	4.1	-NA-	-NA-	-NA-	10.26	23.34	5.86	5.86	23.61	-NA-	-NA-
North America Healthcare	AUD	1,923.56	85,023.52	19.41	4.11	-NA-	-NA-	-NA-	18.89	40.40	8.01	8.01	22.89	-NA-	-NA-
North America Diversified	AUD	957.92	60,125.47	13.73	3.95	-NA-	-NA-	-NA-	7.79	10.21	5.94	5.94	9.94	-NA-	-NA-
United States Self Storage	AUD	1,836.72	31,243.46	7.13	2.88	-NA-	-NA-	-NA-	22.12	25.42	9.27	9.27	15.89	-NA-	-NA-
United States Retail	AUD	1,000.35	140,873.58	32.16	2.97	-NA-	-NA-	-NA-	18.87	24.50	10.36	10.36	17.18	-NA-	-NA-
United States Residential	AUD	1,213.04	80,372.26	18.35	3.23	-NA-	-NA-	-NA-	9.97	2.28	4.19	4.19	4.78	-NA-	-NA-
United States Office	AUD	902.46	59,135.27	13.50	3.17	-NA-	-NA-	-NA-	6.07	13.64	5.62	5.62	13.38	-NA-	-NA-
United States Lodging/Resorts	AUD	627.28	31,852.92	7.27	2.86	-NA-	-NA-	-NA-	1.21	13.59	4.41	4.41	18.20	-NA-	-NA-
United States Industrial	AUD	519.97	24,939.16	5.69	2.74	-NA-	-NA-	-NA-	13.99	25.48	5.71	5.71	17.48	-NA-	-NA-
United States Industrial/Office	AUD	797.78	12,502.30	2.85	3.88	-NA-	-NA-	-NA-	10.72	24.86	5.88	5.88	25.24	-NA-	-NA-
United States Healthcare	AUD	2,039.13	82,704.47	18.88	4.04	-NA-	-NA-	-NA-	19.24	41.44	8.40	8.40	23.78	-NA-	-NA-
United States Diversified	AUD	806.76	42,159.66	9.62	3.74	-NA-	-NA-	-NA-	5.14	10.86	5.72	5.72	12.05	-NA-	-NA-

*** -20, -10, -5 & -3 Years Total Returns are annualised**

Square de Meeus 23 ■ B-1000 Brussels, Belgium ■ T +32 2739 1010 ■ F +32 2739 1020 ■ E info@epra.com ■ W www.epra.com

FTSE EPRA/NAREIT Developed Sector Index Series - Index Performance

Price Return Index Description	Curr	Close Value Apr-13	Free Float Mkt Cap Ccy (m) Apr-13	Free Float Mkt Cap (%) Weight Apr-13	Div Yld (%) Apr-13	Total Rtn (%) - 20 Yrs *	Total Rtn (%) - 10 Yrs *	Total Rtn (%) - 5 Yrs *	Total Rtn (%) - 3 Yrs *	Total Rtn (%) - 1 Yr	Total Rtn (%) QTD	Total Rtn (%) Apr-13	Total Rtn (%) YTD	10 Yrs Vlty (%)	36 M Vlty (%)
Global Self Storage	EUR	1,968.80	25,514.69	2.98	0.00	-NA-	-NA-	16.31	22.11	21.94	6.20	6.20	14.89	-NA-	-NA-
Global Retail	EUR	1,029.59	216,658.97	25.28	0.00	-NA-	-NA-	3.47	15.68	23.22	5.60	5.60	12.78	-NA-	-NA-
Global Residential	EUR	1,259.51	79,878.22	9.32	0.00	-NA-	-NA-	6.71	8.96	1.84	-0.07	-0.07	3.37	-NA-	-NA-
Global Office	EUR	1,111.41	110,731.61	12.92	0.00	-NA-	-NA-	3.60	10.05	18.58	0.97	0.97	13.35	-NA-	-NA-
Global Lodging/Resorts	EUR	696.59	26,174.71	3.05	0.00	-NA-	-NA-	-0.28	2.60	10.08	0.86	0.86	16.69	-NA-	-NA-
Global Industrial/Office	EUR	730.20	10,508.56	1.23	0.00	-NA-	-NA-	3.60	8.93	17.73	2.62	2.62	22.20	-NA-	-NA-
Global Industral	EUR	476.53	45,576.38	5.32	0.00	-NA-	-NA-	-11.68	13.18	26.61	2.49	2.49	13.13	-NA-	-NA-
Global Healthcare	EUR	1,739.55	67,476.30	7.87	0.00	-NA-	-NA-	11.94	17.37	33.58	4.52	4.52	21.01	-NA-	-NA-
Global Diversified	EUR	1,036.66	274,396.27	32.02	0.00	-NA-	-NA-	0.66	10.46	30.41	6.14	6.14	12.72	-NA-	-NA-
Asia Retail	EUR	1,022.53	56,917.47	18.41	0.00	-NA-	-NA-	3.85	12.92	28.67	2.97	2.97	12.83	-NA-	-NA-
Asia Residential	EUR	2,404.61	4,403.67	1.42	0.00	-NA-	-NA-	3.50	5.99	24.28	-12.68	-12.68	13.69	-NA-	-NA-
Asia Office	EUR	1,331.93	40,208.69	13.01	0.00	-NA-	-NA-	6.30	14.96	36.63	-1.50	-1.50	23.17	-NA-	-NA-
Asia Industrial	EUR	540.99	21,054.03	6.81	0.00	-NA-	-NA-	-10.95	17.27	38.26	2.63	2.63	12.45	-NA-	-NA-
Asia Diversified	EUR	1,207.08	185,781.15	60.10	0.00	-NA-	-NA-	2.22	12.22	41.90	7.48	7.48	15.76	-NA-	-NA-
Asia ex Australia Diversified	EUR	1,361.39	165,184.30	53.57	0.00	-NA-	-NA-	4.14	12.52	44.32	7.72	7.72	16.15	-NA-	-NA-
Asia ex Australia Industrial	EUR	1,677.96	14,026.05	4.55	0.00	-NA-	-NA-	7.61	16.33	34.82	1.15	1.15	8.26	-NA-	-NA-
Asia ex Australia Office	EUR	1,376.61	36,590.26	11.87	0.00	-NA-	-NA-	7.36	14.57	39.18	-1.87	-1.87	24.32	-NA-	-NA-
Asia ex Australia Residential	EUR	2,388.58	4,403.67	1.43	0.00	-NA-	-NA-	3.50	5.99	24.28	-12.68	-12.68	13.69	-NA-	-NA-
Asia ex Australia Retail	EUR	1,539.90	22,372.33	7.26	0.00	-NA-	-NA-	11.12	19.48	36.98	0.24	0.24	16.06	-NA-	-NA-

*** -20, -10, -5 & -3 Years Total Returns are annualised**

Square de Meeus 23 ■ B-1000 Brussels, Belgium ■ T +32 2739 1010 ■ F +32 2739 1020 ■ E info@epra.com ■ W www.epra.com

FTSE EPRA/NAREIT Developed Sector Index Series - Index Performance

Price Return Index Description	Curr	Close Value Apr-13	Free Float Mkt Cap Ccy (m) Apr-13	Free Float Mkt Cap (%) Weight Apr-13	Div Yld (%) Apr-13	Total Rtn (%) - 20 Yrs *	Total Rtn (%) - 10 Yrs *	Total Rtn (%) - 5 Yrs *	Total Rtn (%) - 3 Yrs *	Total Rtn (%) - 1 Yr	Total Rtn (%) QTD	Total Rtn (%) Apr-13	Total Rtn (%) YTD	10 Yrs Vlty (%)	36 M Vlty (%)
Europe Self Storage	EUR	990.41	914.69	0.84	0.00	-NA-	-NA-	-2.88	5.60	26.33	14.11	14.11	14.35	-NA-	-NA-
Europe Retail	EUR	805.52	38,076.54	34.95	0.00	-NA-	-NA-	-5.31	7.72	26.85	6.90	6.90	6.36	-NA-	-NA-
Europe Residential	EUR	473.44	6,961.56	6.39	0.00	-NA-	-NA-	-2.86	13.16	21.29	-1.58	-1.58	-2.51	-NA-	-NA-
Europe Office	EUR	1,050.51	18,495.89	16.98	0.00	-NA-	-NA-	2.30	9.47	12.71	2.56	2.56	1.45	-NA-	-NA-
Europe Industrial	EUR	261.02	3,473.18	3.19	0.00	-NA-	-NA-	-17.84	-0.04	16.19	2.45	2.45	3.08	-NA-	-NA-
Europe Healthcare	EUR	612.11	531.78	0.49	0.00	-NA-	-NA-	0.34	3.80	-6.85	-2.41	-2.41	-11.04	-NA-	-NA-
Europe Diversified	EUR	725.83	40,476.64	37.16	0.00	-NA-	-NA-	-4.71	7.06	15.82	4.45	4.45	4.47	-NA-	-NA-
Eurozone Retail	EUR	1,128.21	28,861.45	26.50	0.00	-NA-	-NA-	-3.14	5.05	28.86	7.12	7.12	7.27	-NA-	-NA-
Eurozone Residential	EUR	493.52	6,302.00	5.79	0.00	-NA-	-NA-	-1.61	15.85	19.82	-1.74	-1.74	-3.78	-NA-	-NA-
Eurozone Office	EUR	670.27	3,374.01	3.10	0.00	-NA-	-NA-	-8.59	-6.47	6.21	6.95	6.95	0.74	-NA-	-NA-
Eurozone Industrial	EUR	658.74	497.39	0.46	0.00	-NA-	-NA-	-3.78	14.87	23.57	-2.02	-2.02	2.67	-NA-	-NA-
Eurozone Diversified	EUR	852.90	12,726.70	11.68	0.00	-NA-	-NA-	-4.74	4.19	15.00	2.97	2.97	3.44	-NA-	-NA-
UK Self Storage	EUR	990.41	914.69	0.84	0.00	-NA-	-NA-	-2.88	5.60	26.33	14.11	14.11	14.35	-NA-	-NA-
UK Retail	EUR	505.65	9,215.09	8.46	0.00	-NA-	-NA-	-9.46	10.14	19.09	6.23	6.23	3.83	-NA-	-NA-
UK Residential	EUR	366.98	659.56	0.61	0.00	-NA-	-NA-	-9.30	0.06	31.92	-0.02	-0.02	9.80	-NA-	-NA-
UK Industrial	EUR	204.10	2,975.79	2.73	0.00	-NA-	-NA-	-21.02	-3.11	15.04	3.23	3.23	3.14	-NA-	-NA-
UK Healthcare	EUR	612.11	531.78	0.49	0.00	-NA-	-NA-	0.34	3.80	-6.85	-2.41	-2.41	-11.04	-NA-	-NA-
UK Diversified	EUR	507.01	21,403.61	19.65	0.00	-NA-	-NA-	-7.30	9.04	16.10	6.25	6.25	3.42	-NA-	-NA-
UK Office	EUR	996.50	5,115.45	4.70	0.00	-NA-	-NA-	5.72	18.78	35.60	7.28	7.28	5.90	-NA-	-NA-

*** -20, -10, -5 & -3 Years Total Returns are annualised**

Square de Meeus 23 ■ B-1000 Brussels, Belgium ■ T +32 2739 1010 ■ F +32 2739 1020 ■ E info@epra.com ■ W www.epra.com

FTSE EPRA/NAREIT Developed Sector Index Series - Index Performance

Price Return Index Description	Curr	Close Value Apr-13	Free Float Mkt Cap Ccy (m) Apr-13	Free Float Mkt Cap (%) Weight Apr-13	Div Yld (%) Apr-13	Total Rtn (%) - 20 Yrs *	Total Rtn (%) - 10 Yrs *	Total Rtn (%) - 5 Yrs *	Total Rtn (%) - 3 Yrs *	Total Rtn (%) - 1 Yr	Total Rtn (%) QTD	Total Rtn (%) Apr-13	Total Rtn (%) YTD	10 Yrs Vlty (%)	36 M Vlty (%)
North America Self Storage	EUR	2,053.59	24,600.00	5.62	0.00	-NA-	-NA-	17.46	23.06	21.77	5.92	5.92	14.91	-NA-	-NA-
North America Retail	EUR	1,078.76	121,664.95	27.77	0.00	-NA-	-NA-	5.67	18.89	19.37	6.48	6.48	14.87	-NA-	-NA-
North America Residential	EUR	1,317.44	68,512.99	15.64	0.00	-NA-	-NA-	9.36	11.28	-0.33	1.03	1.03	3.60	-NA-	-NA-
North America Office	EUR	947.14	52,027.03	11.88	0.00	-NA-	-NA-	1.79	6.61	9.17	2.38	2.38	11.20	-NA-	-NA-
North America Lodging/Resorts	EUR	706.26	25,400.11	5.80	0.00	-NA-	-NA-	0.08	2.61	10.15	1.02	1.02	17.09	-NA-	-NA-
North America Industrial	EUR	528.38	21,049.16	4.81	0.00	-NA-	-NA-	-10.32	13.77	20.26	2.35	2.35	15.70	-NA-	-NA-
North America Industrial/Office	EUR	730.20	10,508.56	2.40	0.00	-NA-	-NA-	3.60	8.93	17.73	2.62	2.62	22.20	-NA-	-NA-
North America Healthcare	EUR	1,774.11	66,944.52	15.28	0.00	-NA-	-NA-	12.02	17.45	33.87	4.57	4.57	21.23	-NA-	-NA-
North America Diversified	EUR	988.06	47,340.68	10.81	0.00	-NA-	-NA-	3.85	7.46	5.56	2.57	2.57	8.49	-NA-	-NA-
United States Self Storage	EUR	2,053.59	24,600.00	5.62	0.00	-NA-	-NA-	17.46	23.06	21.77	5.92	5.92	14.91	-NA-	-NA-
United States Retail	EUR	1,053.89	110,918.90	25.32	0.00	-NA-	-NA-	5.21	19.37	20.59	6.82	6.82	16.10	-NA-	-NA-
United States Residential	EUR	1,272.25	63,282.29	14.45	0.00	-NA-	-NA-	9.07	10.74	-0.91	0.91	0.91	3.76	-NA-	-NA-
United States Lodging/Resorts	EUR	696.83	25,079.87	5.73	0.00	-NA-	-NA-	0.29	2.85	10.38	1.05	1.05	17.07	-NA-	-NA-
United States Industrial	EUR	534.24	19,636.22	4.48	0.00	-NA-	-NA-	-10.12	14.19	21.58	2.44	2.44	16.57	-NA-	-NA-
United States Industrial/Office	EUR	740.18	9,843.87	2.25	0.00	-NA-	-NA-	3.89	9.42	19.34	2.68	2.68	23.92	-NA-	-NA-
United States Healthcare	EUR	1,898.54	65,118.59	14.87	0.00	-NA-	-NA-	12.47	17.89	34.94	4.96	4.96	22.14	-NA-	-NA-
United States Diversified	EUR	869.14	33,195.03	7.58	0.00	-NA-	-NA-	2.09	5.38	6.66	2.45	2.45	10.80	-NA-	-NA-
United States Office	EUR	951.40	46,561.03	10.63	0.00	-NA-	-NA-	1.56	6.56	10.00	2.21	2.21	12.19	-NA-	-NA-

*** -20, -10, -5 & -3 Years Total Returns are annualised**

Square de Meeus 23 ■ B-1000 Brussels, Belgium ■ T +32 2739 1010 ■ F +32 2739 1020 ■ E info@epra.com ■ W www.epra.com

FTSE EPRA/NAREIT Developed Sector Index Series - Index Performance

Price Return Index Description	Curr	Close Value Apr-13	Free Float Mkt Cap Ccy (m) Apr-13	Free Float Mkt Cap (%) Weight Apr-13	Div Yld (%) Apr-13	Total Rtn (%) - 20 Yrs *	Total Rtn (%) - 10 Yrs *	Total Rtn (%) - 5 Yrs *	Total Rtn (%) - 3 Yrs *	Total Rtn (%) - 1 Yr	Total Rtn (%) QTD	Total Rtn (%) Apr-13	Total Rtn (%) YTD	10 Yrs Vlty (%)	36 M Vlty (%)
Global Self Storage	USD	2,200.54	33,638.36	2.98	0.00	-NA-	-NA-	12.50	21.76	21.47	9.03	9.03	14.89	-NA-	-NA-
Global Retail	USD	1,150.78	285,641.35	25.28	0.00	-NA-	-NA-	0.08	15.35	22.74	8.42	8.42	12.78	-NA-	-NA-
Global Residential	USD	1,407.76	105,310.78	9.32	0.00	-NA-	-NA-	3.22	8.65	1.44	2.60	2.60	3.37	-NA-	-NA-
Global Office	USD	1,150.78	285,641.35	12.92	0.00	-NA-	-NA-	0.08	15.35	22.74	8.42	8.42	12.78	-NA-	-NA-
Global Lodging/Resorts	USD	778.58	34,508.52	3.05	0.00	-NA-	-NA-	-3.54	2.31	9.65	3.55	3.55	16.69	-NA-	-NA-
Global Industrial/Office	USD	816.15	13,854.40	1.23	0.00	-NA-	-NA-	0.22	8.62	17.27	5.36	5.36	22.20	-NA-	-NA-
Global Industral	USD	532.62	60,087.51	5.32	0.00	-NA-	-NA-	-14.57	12.86	26.12	5.23	5.23	13.12	-NA-	-NA-
Global Healthcare	USD	1,944.31	88,960.19	7.87	0.00	-NA-	-NA-	8.28	17.03	33.06	7.31	7.31	21.01	-NA-	-NA-
Global Diversified	USD	1,158.68	361,761.73	32.02	0.00	-NA-	-NA-	-2.63	10.15	29.90	8.98	8.98	12.72	-NA-	-NA-
Asia Retail	USD	1,142.89	75,039.51	18.41	0.00	-NA-	-NA-	0.45	12.61	28.16	5.72	5.72	12.83	-NA-	-NA-
Asia Residential	USD	2,687.64	5,805.77	1.42	0.00	-NA-	-NA-	0.11	5.70	23.79	-10.35	-10.35	13.69	-NA-	-NA-
Asia Office	USD	1,488.71	53,010.79	13.01	0.00	-NA-	-NA-	2.82	14.64	36.10	1.13	1.13	23.17	-NA-	-NA-
Asia Industrial	USD	604.67	27,757.46	6.81	0.00	-NA-	-NA-	-13.86	16.94	37.72	5.37	5.37	12.45	-NA-	-NA-
Asia Diversified	USD	1,349.16	244,932.31	60.10	0.00	-NA-	-NA-	-1.12	11.90	41.35	10.35	10.35	15.76	-NA-	-NA-
Asia ex Australia Diversified	USD	1,521.63	217,777.58	53.57	0.00	-NA-	-NA-	0.73	12.20	43.76	10.60	10.60	16.15	-NA-	-NA-
Asia ex Australia Industrial	USD	1,892.04	18,491.83	4.55	0.00	-NA-	-NA-	4.27	16.34	34.29	3.86	3.86	8.26	-NA-	-NA-
Asia ex Australia Office	USD	1,538.64	48,240.29	11.87	0.00	-NA-	-NA-	3.85	14.25	38.64	0.76	0.76	24.32	-NA-	-NA-
Asia ex Australia Residential	USD	2,669.73	5,805.77	1.43	0.00	-NA-	-NA-	0.11	5.70	23.79	-10.35	-10.35	13.69	-NA-	-NA-
Asia ex Australia Retail	USD	1,721.15	29,495.49	7.26	0.00	-NA-	-NA-	7.49	19.14	36.45	2.92	2.92	16.06	-NA-	-NA-

*** -20, -10, -5 & -3 Years Total Returns are annualised**

Square de Meeus 23 ■ B-1000 Brussels, Belgium ■ T +32 2739 1010 ■ F +32 2739 1020 ■ E info@epra.com ■ W www.epra.com

FTSE EPRA/NAREIT Developed Sector Index Series - Index Performance

Price Return Index Description	Curr	Close Value Apr-13	Free Float Mkt Cap Ccy (m) Apr-13	Free Float Mkt Cap (%) Weight Apr-13	Div Yld (%) Apr-13	Total Rtn (%) - 20 Yrs *	Total Rtn (%) - 10 Yrs *	Total Rtn (%) - 5 Yrs *	Total Rtn (%) - 3 Yrs *	Total Rtn (%) - 1 Yr	Total Rtn (%) QTD	Total Rtn (%) Apr-13	Total Rtn (%) YTD	10 Yrs Vlty (%)	36 M Vlty (%)
Europe Self Storage	USD	1,106.99	1,205.93	0.84	0.00	-NA-	-NA-	-6.05	5.30	25.83	17.16	17.16	14.35	-NA-	-NA-
Europe Retail	USD	900.33	50,199.79	34.95	0.00	-NA-	-NA-	-8.41	7.42	26.35	9.76	9.76	6.36	-NA-	-NA-
Europe Residential	USD	529.17	9,178.07	6.39	0.00	-NA-	-NA-	-6.04	12.84	20.82	1.05	1.05	-2.51	-NA-	-NA-
Europe Office	USD	1,174.17	24,384.82	16.98	0.00	-NA-	-NA-	-1.05	9.16	12.27	5.30	5.30	1.45	-NA-	-NA-
Europe Industrial	USD	291.75	4,579.02	3.19	0.00	-NA-	-NA-	-20.52	-0.33	15.74	5.18	5.18	3.08	-NA-	-NA-
Europe Healthcare	USD	684.16	701.10	0.49	0.00	-NA-	-NA-	-2.94	3.50	-7.22	0.20	0.20	-11.04	-NA-	-NA-
Europe Diversified	USD	811.27	53,364.06	37.16	0.00	-NA-	-NA-	-7.82	6.76	15.37	7.24	7.24	4.47	-NA-	-NA-
Eurozone Retail	USD	1,261.00	38,050.70	26.50	0.00	-NA-	-NA-	-6.30	4.75	28.36	9.98	9.98	7.27	-NA-	-NA-
Eurozone Residential	USD	551.61	8,308.51	5.79	0.00	-NA-	-NA-	-4.83	15.52	19.35	0.89	0.89	-3.78	-NA-	-NA-
Eurozone Office	USD	749.16	4,448.27	3.10	0.00	-NA-	-NA-	-11.58	-6.73	5.79	9.80	9.80	0.74	-NA-	-NA-
Eurozone Industrial	USD	736.28	655.76	0.46	0.00	-NA-	-NA-	-6.93	14.55	23.08	0.60	0.60	2.67	-NA-	-NA-
Eurozone Diversified	USD	953.29	16,778.77	11.68	0.00	-NA-	-NA-	-7.85	3.89	14.55	5.72	5.72	3.44	-NA-	-NA-
UK Self Storage	USD	1,106.99	1,205.93	0.84	0.00	-NA-	-NA-	-6.05	5.30	25.83	17.16	17.16	14.35	-NA-	-NA-
UK Retail	USD	565.17	12,149.10	8.46	0.00	-NA-	-NA-	-12.42	9.83	18.62	9.06	9.06	3.83	-NA-	-NA-
UK Residential	USD	410.18	869.56	0.61	0.00	-NA-	-NA-	-12.27	-0.22	31.40	2.65	2.65	9.80	-NA-	-NA-
UK Industrial	USD	228.13	3,923.26	2.73	0.00	-NA-	-NA-	-23.61	-3.39	14.59	5.99	5.99	3.14	-NA-	-NA-
UK Healthcare	USD	684.16	701.10	0.49	0.00	-NA-	-NA-	-2.94	3.50	-7.22	0.20	0.20	-11.04	-NA-	-NA-
UK Diversified	USD	566.69	28,218.34	19.65	0.00	-NA-	-NA-	-10.33	8.73	15.65	9.09	9.09	3.42	-NA-	-NA-
UK Office	USD	1,113.79	6,744.16	4.70	0.00	-NA-	-NA-	2.27	18.44	35.07	10.15	10.15	5.90	-NA-	-NA-

*** -20, -10, -5 & -3 Years Total Returns are annualised**

Square de Meeus 23 ■ B-1000 Brussels, Belgium ■ T +32 2739 1010 ■ F +32 2739 1020 ■ E info@epra.com ■ W www.epra.com

FTSE EPRA/NAREIT Developed Sector Index Series - Index Performance

Price Return Index Description	Curr	Close Value Apr-13	Free Float Mkt Cap Ccy (m) Apr-13	Free Float Mkt Cap (%) Weight Apr-13	Div Yld (%) Apr-13	Total Rtn (%) - 20 Yrs *	Total Rtn (%) - 10 Yrs *	Total Rtn (%) - 5 Yrs *	Total Rtn (%) - 3 Yrs *	Total Rtn (%) - 1 Yr	Total Rtn (%) QTD	Total Rtn (%) Apr-13	Total Rtn (%) YTD	10 Yrs Vlty (%)	36 M Vlty (%)
North America Self Storage	USD	2,295.31	32,432.43	5.62	0.00	-NA-	-NA-	13.62	22.71	21.30	8.75	8.75	14.91	-NA-	-NA-
North America Retail	USD	1,205.74	160,402.05	27.77	0.00	-NA-	-NA-	2.22	18.55	18.90	9.33	9.33	14.86	-NA-	-NA-
North America Residential	USD	1,472.52	90,326.94	15.64	0.00	-NA-	-NA-	5.79	10.96	-0.72	3.72	3.72	3.60	-NA-	-NA-
North America Office	USD	1,058.62	68,592.00	11.88	0.00	-NA-	-NA-	-1.54	6.31	8.74	5.11	5.11	11.20	-NA-	-NA-
North America Lodging/Resorts	USD	789.39	33,487.29	5.80	0.00	-NA-	-NA-	-3.19	2.32	9.72	3.72	3.72	17.09	-NA-	-NA-
North America Industrial	USD	590.57	27,751.03	4.81	0.00	-NA-	-NA-	-13.25	13.45	19.79	5.09	5.09	15.69	-NA-	-NA-
North America Industrial/Office	USD	816.15	13,854.40	2.40	0.00	-NA-	-NA-	0.22	8.62	17.27	5.36	5.36	22.20	-NA-	-NA-
North America Healthcare	USD	1,982.94	88,259.09	15.28	0.00	-NA-	-NA-	8.36	17.12	33.35	7.37	7.37	21.23	-NA-	-NA-
North America Diversified	USD	1,104.36	62,413.55	10.81	0.00	-NA-	-NA-	0.45	7.15	5.15	5.31	5.31	8.49	-NA-	-NA-
United States Self Storage	USD	2,295.31	32,432.43	5.62	0.00	-NA-	-NA-	13.62	22.71	21.30	8.75	8.75	14.91	-NA-	-NA-
United States Retail	USD	1,177.93	146,234.54	25.32	0.00	-NA-	-NA-	1.77	19.03	20.12	9.68	9.68	16.10	-NA-	-NA-
United States Residential	USD	1,422.00	83,430.84	14.45	0.00	-NA-	-NA-	5.50	10.43	-1.29	3.61	3.61	3.76	-NA-	-NA-
United States Office	USD	1,063.39	61,385.67	5.73	0.00	-NA-	-NA-	-1.76	6.26	9.57	4.94	4.94	12.19	-NA-	-NA-
United States Lodging/Resorts	USD	778.85	33,065.08	4.48	0.00	-NA-	-NA-	-2.99	2.56	9.95	3.75	3.75	17.07	-NA-	-NA-
United States Industrial	USD	597.12	25,888.22	2.25	0.00	-NA-	-NA-	-13.06	13.86	21.11	5.18	5.18	16.57	-NA-	-NA-
United States Industrial/Office	USD	827.30	12,978.07	14.87	0.00	-NA-	-NA-	0.49	9.11	18.87	5.43	5.43	23.92	-NA-	-NA-
United States Healthcare	USD	2,122.01	85,851.79	7.58	0.00	-NA-	-NA-	8.79	17.55	34.42	7.76	7.76	22.14	-NA-	-NA-
United States Diversified	USD	971.44	43,764.05	10.63	0.00	-NA-	-NA-	-1.25	5.09	6.24	5.19	5.19	10.80	-NA-	-NA-

*** -20, -10, -5 & -3 Years Total Returns are annualised**

Square de Meeus 23 ■ B-1000 Brussels, Belgium ■ T +32 2739 1010 ■ F +32 2739 1020 ■ E info@epra.com ■ W www.epra.com

FTSE EPRA/NAREIT Developed Sector Index Series - Index Performance

Price Return Index Description	Curr	Close Value Apr-13	Free Float Mkt Cap Ccy (m) Apr-13	Free Float Mkt Cap (%) Weight Apr-13	Div Yld (%) Apr-13	Total Rtn (%) - 20 Yrs *	Total Rtn (%) - 10 Yrs *	Total Rtn (%) - 5 Yrs *	Total Rtn (%) - 3 Yrs *	Total Rtn (%) - 1 Yr	Total Rtn (%) QTD	Total Rtn (%) Apr-13	Total Rtn (%) YTD	10 Yrs Vlty (%)	36 M Vlty (%)
Global Self Storage	GBP	2,278.60	21,612.98	2.98	0.00	-NA-	-NA-	18.06	21.09	26.73	6.37	6.37	19.99	-NA-	-NA-
Global Retail	GBP	1,191.60	183,527.43	25.28	0.00	-NA-	-NA-	5.02	14.71	28.06	5.78	5.78	17.79	-NA-	-NA-
Global Residential	GBP	1,457.70	67,663.23	9.32	0.00	-NA-	-NA-	8.32	8.05	5.83	0.10	0.10	7.96	-NA-	-NA-
Global Office	GBP	1,286.29	93,798.50	12.92	0.00	-NA-	-NA-	5.16	9.13	23.24	1.13	1.13	18.38	-NA-	-NA-
Global Lodging/Resorts	GBP	806.20	22,172.07	3.05	0.00	-NA-	-NA-	1.22	1.74	14.40	1.03	1.03	21.87	-NA-	-NA-
Global Industrial/Office	GBP	845.10	8,901.59	1.23	0.00	-NA-	-NA-	5.16	8.02	22.35	2.79	2.79	27.62	-NA-	-NA-
Global Industral	GBP	551.51	38,606.83	5.32	0.00	-NA-	-NA-	-10.35	12.23	31.58	2.66	2.66	18.14	-NA-	-NA-
Global Healthcare	GBP	2,013.28	57,157.81	7.87	0.00	-NA-	-NA-	13.63	16.38	38.83	4.69	4.69	26.38	-NA-	-NA-
Global Diversified	GBP	1,199.78	232,435.53	32.02	0.00	-NA-	-NA-	2.18	9.54	35.53	6.32	6.32	17.73	-NA-	-NA-
Asia Retail	GBP	1,183.43	48,213.64	18.41	0.00	-NA-	-NA-	5.41	11.98	33.72	3.14	3.14	17.84	-NA-	-NA-
Asia Residential	GBP	2,782.98	3,730.26	1.42	0.00	-NA-	-NA-	5.05	5.11	29.16	-12.54	-12.54	18.73	-NA-	-NA-
Asia Office	GBP	1,541.52	34,059.96	13.01	0.00	-NA-	-NA-	7.90	14.00	42.00	-1.33	-1.33	28.64	-NA-	-NA-
Asia Industrial	GBP	626.12	17,834.44	6.81	0.00	-NA-	-NA-	-9.61	16.29	43.69	2.80	2.80	17.44	-NA-	-NA-
Asia Diversified	GBP	1,397.01	157,371.46	60.10	0.00	-NA-	-NA-	3.76	11.28	47.47	7.66	7.66	20.90	-NA-	-NA-
Asia ex Australia Diversified	GBP	1,575.60	139,924.27	53.57	0.00	-NA-	-NA-	5.71	11.58	49.99	7.90	7.90	21.30	-NA-	-NA-
Asia ex Australia Industrial	GBP	1,959.15	11,881.19	4.55	0.00	-NA-	-NA-	9.42	15.69	40.11	1.32	1.32	13.06	-NA-	-NA-
Asia ex Australia Office	GBP	1,593.22	30,994.87	11.87	0.00	-NA-	-NA-	8.98	13.62	44.65	-1.70	-1.70	29.84	-NA-	-NA-
Asia ex Australia Residential	GBP	2,764.43	3,730.26	1.43	0.00	-NA-	-NA-	5.05	5.11	29.16	-12.54	-12.54	18.73	-NA-	-NA-
Asia ex Australia Retail	GBP	1,782.20	18,951.15	7.26	0.00	-NA-	-NA-	12.80	18.48	42.36	0.41	0.41	21.21	-NA-	-NA-

*** -20, -10, -5 & -3 Years Total Returns are annualised**

Square de Meeus 23 ■ B-1000 Brussels, Belgium ■ T +32 2739 1010 ■ F +32 2739 1020 ■ E info@epra.com ■ W www.epra.com

FTSE EPRA/NAREIT Developed Sector Index Series - Index Performance

Price Return Index Description	Curr	Close Value Apr-13	Free Float Mkt Cap Ccy (m) Apr-13	Free Float Mkt Cap (%) Weight Apr-13	Div Yld (%) Apr-13	Total Rtn (%) - 20 Yrs *	Total Rtn (%) - 10 Yrs *	Total Rtn (%) - 5 Yrs *	Total Rtn (%) - 3 Yrs *	Total Rtn (%) - 1 Yr	Total Rtn (%) QTD	Total Rtn (%) Apr-13	Total Rtn (%) YTD	10 Yrs Vlty (%)	36 M Vlty (%)
Europe Self Storage	GBP	1,146.26	774.82	0.84	0.00	-NA-	-NA-	-1.41	4.71	31.29	14.30	14.30	19.43	-NA-	-NA-
Europe Retail	GBP	932.27	32,253.87	34.95	0.00	-NA-	-NA-	-3.88	6.82	31.83	7.08	7.08	11.08	-NA-	-NA-
Europe Residential	GBP	547.94	5,897.00	6.39	0.00	-NA-	-NA-	-1.40	12.21	26.06	-1.41	-1.41	1.82	-NA-	-NA-
Europe Office	GBP	1,215.81	15,667.49	16.98	0.00	-NA-	-NA-	3.84	8.56	17.14	2.74	2.74	5.95	-NA-	-NA-
Europe Industrial	GBP	302.10	2,942.06	3.19	0.00	-NA-	-NA-	-16.60	-0.88	20.75	2.62	2.62	7.65	-NA-	-NA-
Europe Healthcare	GBP	708.43	450.46	0.49	0.00	-NA-	-NA-	1.85	2.93	-3.20	-2.24	-2.24	-7.09	-NA-	-NA-
Europe Diversified	GBP	840.05	34,286.94	37.16	0.00	-NA-	-NA-	-3.27	6.17	20.37	4.62	4.62	9.11	-NA-	-NA-
Eurozone Retail	GBP	1,305.73	24,447.95	26.50	0.00	-NA-	-NA-	-1.68	4.17	33.92	7.30	7.30	12.03	-NA-	-NA-
Eurozone Residential	GBP	571.17	5,338.30	5.79	0.00	-NA-	-NA-	-0.13	14.88	24.52	-1.57	-1.57	0.50	-NA-	-NA-
Eurozone Office	GBP	775.74	2,858.06	3.10	0.00	-NA-	-NA-	-7.22	-7.25	10.38	7.12	7.12	5.21	-NA-	-NA-
Eurozone Industrial	GBP	762.40	421.33	0.46	0.00	-NA-	-NA-	-2.33	13.91	28.42	-1.86	-1.86	7.22	-NA-	-NA-
Eurozone Diversified	GBP	987.11	10,780.53	11.68	0.00	-NA-	-NA-	-3.30	3.31	19.52	3.14	3.14	8.03	-NA-	-NA-
UK Self Storage	GBP	1,146.26	774.82	0.84	0.00	-NA-	-NA-	-1.41	4.71	31.29	14.30	14.30	19.43	-NA-	-NA-
UK Retail	GBP	585.22	7,805.92	8.46	0.00	-NA-	-NA-	-8.09	9.22	23.76	6.41	6.41	8.44	-NA-	-NA-
UK Residential	GBP	424.72	558.70	0.61	0.00	-NA-	-NA-	-7.94	-0.77	37.10	0.15	0.15	14.67	-NA-	-NA-
UK Industrial	GBP	236.22	2,520.73	2.73	0.00	-NA-	-NA-	-19.83	-3.92	19.56	3.40	3.40	7.72	-NA-	-NA-
UK Healthcare	GBP	708.43	450.46	0.49	0.00	-NA-	-NA-	1.85	2.93	-3.20	-2.24	-2.24	-7.09	-NA-	-NA-
UK Diversified	GBP	586.79	18,130.57	19.65	0.00	-NA-	-NA-	-5.90	8.13	20.66	6.43	6.43	8.01	-NA-	-NA-
UK Office	GBP	1,153.30	4,333.19	4.70	0.00	-NA-	-NA-	7.32	17.78	40.92	7.46	7.46	10.60	-NA-	-NA-

*** -20, -10, -5 & -3 Years Total Returns are annualised**

Square de Meeus 23 ■ B-1000 Brussels, Belgium ■ T +32 2739 1010 ■ F +32 2739 1020 ■ E info@epra.com ■ W www.epra.com

FTSE EPRA/NAREIT Developed Sector Index Series - Index Performance

Price Return Index Description	Curr	Close Value Apr-13	Free Float Mkt Cap Ccy (m) Apr-13	Free Float Mkt Cap (%) Weight Apr-13	Div Yld (%) Apr-13	Total Rtn (%) - 20 Yrs *	Total Rtn (%) - 10 Yrs *	Total Rtn (%) - 5 Yrs *	Total Rtn (%) - 3 Yrs *	Total Rtn (%) - 1 Yr	Total Rtn (%) QTD	Total Rtn (%) Apr-13	Total Rtn (%) YTD	10 Yrs Vlty (%)	36 M Vlty (%)
North America Self Storage	GBP	2,376.73	20,838.16	5.62	0.00	-NA-	-NA-	19.23	22.03	26.55	6.10	6.10	20.01	-NA-	-NA-
North America Retail	GBP	1,248.50	103,059.92	27.77	0.00	-NA-	-NA-	7.26	17.90	24.06	6.66	6.66	19.96	-NA-	-NA-
North America Residential	GBP	1,524.75	58,035.96	15.64	0.00	-NA-	-NA-	11.01	10.35	3.58	1.20	1.20	8.20	-NA-	-NA-
North America Office	GBP	1,096.17	44,071.05	11.88	0.00	-NA-	-NA-	3.32	5.72	13.46	2.55	2.55	16.14	-NA-	-NA-
North America Lodging/Resorts	GBP	817.39	21,515.92	5.80	0.00	-NA-	-NA-	1.59	1.75	14.48	1.19	1.19	22.29	-NA-	-NA-
North America Industrial	GBP	611.52	17,830.32	4.81	0.00	-NA-	-NA-	-8.97	12.82	24.98	2.53	2.53	20.83	-NA-	-NA-
North America Industrial/Office	GBP	845.10	8,901.59	2.40	0.00	-NA-	-NA-	5.16	8.02	22.35	2.79	2.79	27.62	-NA-	-NA-
North America Healthcare	GBP	2,053.28	56,707.35	15.28	0.00	-NA-	-NA-	13.71	16.47	39.12	4.75	4.75	26.61	-NA-	-NA-
North America Diversified	GBP	1,143.53	40,101.33	10.81	0.00	-NA-	-NA-	5.41	6.56	9.71	2.74	2.74	13.30	-NA-	-NA-
United States Self Storage	GBP	2,376.73	20,838.16	5.62	0.00	-NA-	-NA-	19.23	22.03	26.55	6.10	6.10	20.01	-NA-	-NA-
United States Retail	GBP	1,219.72	93,957.15	25.32	0.00	-NA-	-NA-	6.79	18.37	25.33	7.00	7.00	21.25	-NA-	-NA-
United States Residential	GBP	1,472.44	53,605.15	14.45	0.00	-NA-	-NA-	10.71	9.81	2.99	1.08	1.08	8.36	-NA-	-NA-
United States Lodging/Resorts	GBP	806.47	21,244.65	5.73	0.00	-NA-	-NA-	1.80	1.99	14.72	1.22	1.22	22.27	-NA-	-NA-
United States Industrial	GBP	618.30	16,633.44	4.48	0.00	-NA-	-NA-	-8.77	13.23	26.35	2.61	2.61	21.75	-NA-	-NA-
United States Industrial/Office	GBP	856.65	8,338.54	2.25	0.00	-NA-	-NA-	5.45	8.51	24.02	2.86	2.86	29.42	-NA-	-NA-
United States Healthcare	GBP	2,197.28	55,160.64	14.87	0.00	-NA-	-NA-	14.16	16.90	40.24	5.13	5.13	27.56	-NA-	-NA-
United States Diversified	GBP	1,005.90	28,118.84	7.58	0.00	-NA-	-NA-	3.63	4.50	10.84	2.62	2.62	15.72	-NA-	-NA-
United States Office	GBP	1,101.11	39,440.91	10.63	0.00	-NA-	-NA-	3.09	5.67	14.32	2.38	2.38	17.17	-NA-	-NA-

*** -20, -10, -5 & -3 Years Total Returns are annualised**

Square de Meeus 23 ■ B-1000 Brussels, Belgium ■ T +32 2739 1010 ■ F +32 2739 1020 ■ E info@epra.com ■ W www.epra.com

FTSE EPRA/NAREIT Developed Sector Index Series - Index Performance

Price Return Index Description	Curr	Close Value Apr-13	Free Float Mkt Cap Ccy (m) Apr-13	Free Float Mkt Cap (%) Weight Apr-13	Div Yld (%) Apr-13	Total Rtn (%) - 20 Yrs *	Total Rtn (%) - 10 Yrs *	Total Rtn (%) - 5 Yrs *	Total Rtn (%) - 3 Yrs *	Total Rtn (%) - 1 Yr	Total Rtn (%) QTD	Total Rtn (%) Apr-13	Total Rtn (%) YTD	10 Yrs Vlty (%)	36 M Vlty (%)
Global Self Storage	JPY	2,094.23	3,276,712.38	2.98	0.00	-NA-	-NA-	10.93	23.22	48.19	12.96	12.96	29.43	-NA-	-NA-
Global Retail	JPY	1,095.18	27,824,324.38	25.28	0.00	-NA-	-NA-	-1.32	16.73	49.74	12.33	12.33	27.05	-NA-	-NA-
Global Residential	JPY	1,339.75	10,258,322.74	9.32	0.00	-NA-	-NA-	1.78	9.95	23.75	6.30	6.30	16.46	-NA-	-NA-
Global Office	JPY	1,182.21	14,220,653.72	12.92	0.00	-NA-	-NA-	-1.18	11.04	44.11	7.40	7.40	27.70	-NA-	-NA-
Global Lodging/Resorts	JPY	740.97	3,361,474.70	3.05	0.00	-NA-	-NA-	-4.89	3.53	33.77	7.29	7.29	31.46	-NA-	-NA-
Global Industrial/Office	JPY	776.72	1,349,556.73	1.23	0.00	-NA-	-NA-	-1.18	9.92	43.07	9.16	9.16	37.67	-NA-	-NA-
Global Industral	JPY	506.89	5,853,124.42	5.32	0.00	-NA-	-NA-	-15.76	14.20	53.86	9.02	9.02	27.44	-NA-	-NA-
Global Healthcare	JPY	1,850.37	8,665,612.15	7.87	0.00	-NA-	-NA-	6.77	18.43	62.34	11.18	11.18	36.33	-NA-	-NA-
Global Diversified	JPY	1,102.70	35,239,209.80	32.02	0.00	-NA-	-NA-	-3.99	11.46	58.47	12.91	12.91	26.99	-NA-	-NA-
Asia Retail	JPY	1,087.68	7,309,598.94	18.41	0.00	-NA-	-NA-	-0.95	13.95	56.36	9.53	9.53	27.11	-NA-	-NA-
Asia Residential	JPY	2,557.80	565,539.75	1.42	0.00	-NA-	-NA-	-1.29	6.95	51.03	-7.12	-7.12	28.08	-NA-	-NA-
Asia Office	JPY	1,416.79	5,163,781.26	13.01	0.00	-NA-	-NA-	1.39	16.00	66.04	4.78	4.78	38.77	-NA-	-NA-
Asia Industrial	JPY	575.45	2,703,854.04	6.81	0.00	-NA-	-NA-	-15.07	18.33	68.02	9.17	9.17	26.69	-NA-	-NA-
Asia Diversified	JPY	1,283.98	23,858,856.01	60.10	0.00	-NA-	-NA-	-2.50	13.23	72.44	14.33	14.33	30.42	-NA-	-NA-
Asia ex Australia Diversified	JPY	1,448.12	21,213,714.29	53.57	0.00	-NA-	-NA-	-0.68	13.54	75.38	14.59	14.59	30.85	-NA-	-NA-
Asia ex Australia Industrial	JPY	1,800.63	1,801,289.33	4.55	0.00	-NA-	-NA-	2.81	17.73	63.83	7.60	7.60	21.96	-NA-	-NA-
Asia ex Australia Office	JPY	1,464.31	4,699,086.77	11.87	0.00	-NA-	-NA-	2.40	15.61	69.14	4.39	4.39	40.06	-NA-	-NA-
Asia ex Australia Residential	JPY	2,540.75	565,539.75	1.43	0.00	-NA-	-NA-	-1.29	6.95	51.03	-7.12	-7.12	28.08	-NA-	-NA-
Asia ex Australia Retail	JPY	1,638.00	2,873,155.51	7.26	0.00	-NA-	-NA-	5.99	20.56	66.46	6.63	6.63	30.75	-NA-	-NA-

*** -20, -10, -5 & -3 Years Total Returns are annualised**

Square de Meeus 23 ■ B-1000 Brussels, Belgium ■ T +32 2739 1010 ■ F +32 2739 1020 ■ E info@epra.com ■ W www.epra.com

FTSE EPRA/NAREIT Developed Sector Index Series - Index Performance

Price Return Index Description	Curr	Close Value Apr-13	Free Float Mkt Cap Ccy (m) Apr-13	Free Float Mkt Cap (%) Weight Apr-13	Div Yld (%) Apr-13	Total Rtn (%) - 20 Yrs *	Total Rtn (%) - 10 Yrs *	Total Rtn (%) - 5 Yrs *	Total Rtn (%) - 3 Yrs *	Total Rtn (%) - 1 Yr	Total Rtn (%) QTD	Total Rtn (%) Apr-13	Total Rtn (%) YTD	10 Yrs Vlty (%)	36 M Vlty (%)
Europe Self Storage	JPY	1,053.51	117,469.22	0.84	0.00	-NA-	-NA-	-7.37	6.55	53.51	21.38	21.38	28.82	-NA-	-NA-
Europe Retail	JPY	856.84	4,889,961.82	34.95	0.00	-NA-	-NA-	-9.69	8.70	54.15	13.71	13.71	19.82	-NA-	-NA-
Europe Residential	JPY	503.61	894,035.37	6.39	0.00	-NA-	-NA-	-7.35	14.18	47.40	4.70	4.70	9.83	-NA-	-NA-
Europe Office	JPY	1,117.44	2,375,325.56	16.98	0.00	-NA-	-NA-	-2.43	10.46	36.97	9.10	9.10	14.29	-NA-	-NA-
Europe Industrial	JPY	277.65	446,042.08	3.19	0.00	-NA-	-NA-	-21.63	0.86	41.20	8.98	8.98	16.13	-NA-	-NA-
Europe Healthcare	JPY	651.11	68,293.75	0.49	0.00	-NA-	-NA-	-4.30	4.74	13.19	3.81	3.81	0.22	-NA-	-NA-
Europe Diversified	JPY	772.08	5,198,192.90	37.16	0.00	-NA-	-NA-	-9.11	8.03	40.75	11.10	11.10	17.69	-NA-	-NA-
Eurozone Retail	JPY	1,200.08	3,706,518.43	26.50	0.00	-NA-	-NA-	-7.61	6.00	56.59	13.94	13.94	20.84	-NA-	-NA-
Eurozone Residential	JPY	524.96	809,331.79	5.79	0.00	-NA-	-NA-	-6.16	16.90	45.60	4.53	4.53	8.40	-NA-	-NA-
Eurozone Office	JPY	712.97	433,305.97	3.10	0.00	-NA-	-NA-	-12.82	-5.62	29.07	13.76	13.76	13.49	-NA-	-NA-
Eurozone Industrial	JPY	700.71	63,877.61	0.46	0.00	-NA-	-NA-	-8.23	15.91	50.16	4.22	4.22	15.66	-NA-	-NA-
Eurozone Diversified	JPY	907.24	1,634,420.13	11.68	0.00	-NA-	-NA-	-9.14	5.13	39.75	9.53	9.53	16.53	-NA-	-NA-
UK Self Storage	JPY	1,053.51	117,469.22	0.84	0.00	-NA-	-NA-	-7.37	6.55	53.51	21.38	21.38	28.82	-NA-	-NA-
UK Retail	JPY	537.87	1,183,443.39	8.46	0.00	-NA-	-NA-	-13.64	11.14	44.72	13.00	13.00	16.97	-NA-	-NA-
UK Residential	JPY	390.36	84,703.58	0.61	0.00	-NA-	-NA-	-13.49	0.97	60.31	6.35	6.35	23.70	-NA-	-NA-
UK Industrial	JPY	217.10	382,164.47	2.73	0.00	-NA-	-NA-	-24.67	-2.24	39.80	9.82	9.82	16.20	-NA-	-NA-
UK Healthcare	JPY	651.11	68,293.75	0.49	0.00	-NA-	-NA-	-4.30	4.74	13.19	3.81	3.81	0.22	-NA-	-NA-
UK Diversified	JPY	539.31	2,748,748.45	19.65	0.00	-NA-	-NA-	-11.58	10.03	41.08	13.02	13.02	16.51	-NA-	-NA-
UK Office	JPY	1,059.98	656,948.87	4.70	0.00	-NA-	-NA-	0.84	19.85	64.78	14.12	14.12	19.30	-NA-	-NA-

*** -20, -10, -5 & -3 Years Total Returns are annualised**

Square de Meeus 23 ■ B-1000 Brussels, Belgium ■ T +32 2739 1010 ■ F +32 2739 1020 ■ E info@epra.com ■ W www.epra.com

FTSE EPRA/NAREIT Developed Sector Index Series - Index Performance

Price Return Index Description	Curr	Close Value Apr-13	Free Float Mkt Cap Ccy (m) Apr-13	Free Float Mkt Cap (%) Weight Apr-13	Div Yld (%) Apr-13	Total Rtn (%) - 20 Yrs *	Total Rtn (%) - 10 Yrs *	Total Rtn (%) - 5 Yrs *	Total Rtn (%) - 3 Yrs *	Total Rtn (%) - 1 Yr	Total Rtn (%) QTD	Total Rtn (%) Apr-13	Total Rtn (%) YTD	10 Yrs Vlty (%)	36 M Vlty (%)
North America Self Storage	JPY	2,184.42	3,159,243.16	5.62	0.00	-NA-	-NA-	12.03	24.17	47.98	12.67	12.67	29.45	-NA-	-NA-
North America Retail	JPY	1,147.48	15,624,763.61	27.77	0.00	-NA-	-NA-	0.79	19.97	45.06	13.27	13.27	29.40	-NA-	-NA-
North America Residential	JPY	1,401.37	8,798,747.61	15.64	0.00	-NA-	-NA-	4.31	12.28	21.12	7.46	7.46	16.71	-NA-	-NA-
North America Office	JPY	1,007.47	6,681,546.90	11.88	0.00	-NA-	-NA-	-2.91	7.58	32.66	8.90	8.90	25.28	-NA-	-NA-
North America Lodging/Resorts	JPY	751.25	3,261,997.26	5.80	0.00	-NA-	-NA-	-4.55	3.54	33.86	7.46	7.46	31.92	-NA-	-NA-
North America Industrial	JPY	562.04	2,703,228.30	4.81	0.00	-NA-	-NA-	-14.47	14.80	46.14	8.88	8.88	30.34	-NA-	-NA-
North America Industrial/Office	JPY	776.72	1,349,556.73	2.40	0.00	-NA-	-NA-	-1.18	9.92	43.07	9.16	9.16	37.67	-NA-	-NA-
North America Healthcare	JPY	1,887.14	8,597,318.40	15.28	0.00	-NA-	-NA-	6.84	18.51	62.68	11.24	11.24	36.58	-NA-	-NA-
North America Diversified	JPY	1,051.01	6,079,704.18	10.81	0.00	-NA-	-NA-	-0.95	8.43	28.28	9.11	9.11	22.22	-NA-	-NA-
United States Self Storage	JPY	2,184.42	3,159,243.16	5.62	0.00	-NA-	-NA-	12.03	24.17	47.98	12.67	12.67	29.45	-NA-	-NA-
United States Retail	JPY	1,121.03	14,244,706.13	25.32	0.00	-NA-	-NA-	0.34	20.45	46.55	13.63	13.63	30.79	-NA-	-NA-
United States Residential	JPY	1,353.30	8,126,997.70	14.45	0.00	-NA-	-NA-	4.03	11.74	20.42	7.35	7.35	16.89	-NA-	-NA-
United States Lodging/Resorts	JPY	741.22	3,220,869.79	5.73	0.00	-NA-	-NA-	-4.35	3.78	34.14	7.49	7.49	31.89	-NA-	-NA-
United States Industrial	JPY	568.27	2,521,771.81	4.48	0.00	-NA-	-NA-	-14.28	15.22	47.75	8.97	8.97	31.33	-NA-	-NA-
United States Industrial/Office	JPY	787.33	1,264,194.28	2.25	0.00	-NA-	-NA-	-0.92	10.41	45.02	9.23	9.23	39.61	-NA-	-NA-
United States Healthcare	JPY	2,019.49	8,362,823.23	14.87	0.00	-NA-	-NA-	7.27	18.95	63.99	11.65	11.65	37.60	-NA-	-NA-
United States Diversified	JPY	924.51	4,263,056.17	7.58	0.00	-NA-	-NA-	-2.63	6.34	29.61	8.98	8.98	24.82	-NA-	-NA-
United States Office	JPY	1,012.01	5,979,578.05	10.63	0.00	-NA-	-NA-	-3.14	7.53	33.68	8.72	8.72	26.39	-NA-	-NA-

*** -20, -10, -5 & -3 Years Total Returns are annualised**

Square de Meeus 23 ■ B-1000 Brussels, Belgium ■ T +32 2739 1010 ■ F +32 2739 1020 ■ E info@epra.com ■ W www.epra.com

FTSE EPRA/NAREIT Developed Sector Index Series - Index Performance

Price Return Index Description	Curr	Close Value Apr-13	Free Float Mkt Cap Ccy (m) Apr-13	Free Float Mkt Cap (%) Weight Apr-13	Div Yld (%) Apr-13	Total Rtn (%) - 20 Yrs *	Total Rtn (%) - 10 Yrs *	Total Rtn (%) - 5 Yrs *	Total Rtn (%) - 3 Yrs *	Total Rtn (%) - 1 Yr	Total Rtn (%) QTD	Total Rtn (%) Apr-13	Total Rtn (%) YTD	10 Yrs Vlty (%)	36 M Vlty (%)
Global Self Storage	AUD	1,387.17	32,405.18	3.78	0.00	-NA-	-NA-	-NA-	17.42	21.82	9.51	9.51	14.90	-NA-	-NA-
Global Retail	AUD	725.42	275,169.74	32.11	0.00	-NA-	-NA-	-NA-	11.23	23.09	8.89	8.89	12.79	-NA-	-NA-
Global Residential	AUD	887.42	101,450.08	11.84	0.00	-NA-	-NA-	-NA-	4.78	1.73	3.04	3.04	3.39	-NA-	-NA-
Global Office	AUD	783.07	140,635.71	16.41	0.00	-NA-	-NA-	-NA-	5.82	18.46	4.11	4.11	13.37	-NA-	-NA-
Global Lodging/Resorts	AUD	490.80	33,243.44	3.88	0.00	-NA-	-NA-	-NA-	-1.34	9.97	4.00	4.00	16.71	-NA-	-NA-
Global Industrial/Office	AUD	514.48	13,346.49	1.56	0.00	-NA-	-NA-	-NA-	4.75	17.61	5.82	5.82	22.22	-NA-	-NA-
Global Industral	AUD	335.75	57,884.70	6.76	0.00	-NA-	-NA-	-NA-	8.83	26.48	5.68	5.68	13.14	-NA-	-NA-
Global Healthcare	AUD	1,225.64	85,698.91	10.00	0.00	-NA-	-NA-	-NA-	12.86	33.45	7.77	7.77	21.03	-NA-	-NA-
Global Diversified	AUD	730.40	348,499.54	40.67	0.00	-NA-	-NA-	-NA-	6.22	30.27	9.45	9.45	12.74	-NA-	-NA-
Asia Retail	AUD	720.45	72,288.56	23.44	0.00	-NA-	-NA-	-NA-	8.59	28.54	6.18	6.18	12.84	-NA-	-NA-
Asia Residential	AUD	1,694.22	5,592.93	1.81	0.00	-NA-	-NA-	-NA-	1.92	24.15	-9.96	-9.96	13.70	-NA-	-NA-
Asia Office	AUD	938.45	51,067.42	16.56	0.00	-NA-	-NA-	-NA-	10.55	36.49	1.57	1.57	23.19	-NA-	-NA-
Asia Industrial	AUD	381.17	26,739.87	8.67	0.00	-NA-	-NA-	-NA-	12.76	38.11	5.82	5.82	12.47	-NA-	-NA-
Asia Diversified	AUD	850.48	235,953.09	76.52	0.00	-NA-	-NA-	-NA-	7.91	41.76	10.82	10.82	15.78	-NA-	-NA-
Asia ex Australia Diversified	AUD	959.20	209,793.86	68.03	0.00	-NA-	-NA-	-NA-	8.20	44.17	11.08	11.08	16.16	-NA-	-NA-
Asia ex Australia Industrial	AUD	1,192.70	17,813.92	5.78	0.00	-NA-	-NA-	-NA-	12.19	34.68	4.30	4.30	8.27	-NA-	-NA-
Asia ex Australia Office	AUD	969.92	46,471.80	15.07	0.00	-NA-	-NA-	-NA-	10.17	39.04	1.19	1.19	24.34	-NA-	-NA-
Asia ex Australia Residential	AUD	1,682.93	5,592.93	1.81	0.00	-NA-	-NA-	-NA-	1.92	24.15	-9.96	-9.96	13.70	-NA-	-NA-
Asia ex Australia Retail	AUD	1,084.97	28,414.18	9.21	0.00	-NA-	-NA-	-NA-	14.89	36.84	3.37	3.37	16.07	-NA-	-NA-

*** -20, -10, -5 & -3 Years Total Returns are annualised**

Square de Meeus 23 ■ B-1000 Brussels, Belgium ■ T +32 2739 1010 ■ F +32 2739 1020 ■ E info@epra.com ■ W www.epra.com

FTSE EPRA/NAREIT Developed Sector Index Series - Index Performance

Price Return Index Description	Curr	Close Value Apr-13	Free Float Mkt Cap Ccy (m) Apr-13	Free Float Mkt Cap (%) Weight Apr-13	Div Yld (%) Apr-13	Total Rtn (%) - 20 Yrs *	Total Rtn (%) - 10 Yrs *	Total Rtn (%) - 5 Yrs *	Total Rtn (%) - 3 Yrs *	Total Rtn (%) - 1 Yr	Total Rtn (%) QTD	Total Rtn (%) Apr-13	Total Rtn (%) YTD	10 Yrs Vlty (%)	36 M Vlty (%)
Europe Self Storage	AUD	697.82	1,161.72	1.07	0.00	-NA-	-NA-	-NA-	1.54	26.20	17.66	17.66	14.36	-NA-	-NA-
Europe Retail	AUD	567.55	48,359.47	44.39	0.00	-NA-	-NA-	-NA-	3.58	26.71	10.23	10.23	6.37	-NA-	-NA-
Europe Residential	AUD	333.58	8,841.60	8.12	0.00	-NA-	-NA-	-NA-	8.81	21.17	1.49	1.49	-2.49	-NA-	-NA-
Europe Office	AUD	740.17	23,490.87	21.57	0.00	-NA-	-NA-	-NA-	5.27	12.59	5.76	5.76	1.46	-NA-	-NA-
Europe Industrial	AUD	183.91	4,411.15	4.05	0.00	-NA-	-NA-	-NA-	-3.88	16.07	5.64	5.64	3.09	-NA-	-NA-
Europe Healthcare	AUD	431.28	675.39	0.62	0.00	-NA-	-NA-	-NA-	-0.19	-6.95	0.63	0.63	-11.03	-NA-	-NA-
Europe Diversified	AUD	511.40	51,407.73	47.19	0.00	-NA-	-NA-	-NA-	2.95	15.71	7.70	7.70	4.48	-NA-	-NA-
Eurozone Retail	AUD	794.91	36,655.76	33.65	0.00	-NA-	-NA-	-NA-	1.01	28.73	10.45	10.45	7.28	-NA-	-NA-
Eurozone Residential	AUD	347.72	8,003.92	7.35	0.00	-NA-	-NA-	-NA-	11.40	19.69	1.33	1.33	-3.76	-NA-	-NA-
Eurozone Office	AUD	472.25	4,285.20	3.93	0.00	-NA-	-NA-	-NA-	-10.06	6.10	10.28	10.28	0.75	-NA-	-NA-
Eurozone Industrial	AUD	464.13	631.72	0.58	0.00	-NA-	-NA-	-NA-	10.46	23.44	1.03	1.03	2.68	-NA-	-NA-
Eurozone Diversified	AUD	600.93	16,163.66	14.84	0.00	-NA-	-NA-	-NA-	0.18	14.88	6.18	6.18	3.45	-NA-	-NA-
UK Self Storage	AUD	697.82	1,161.72	1.07	0.00	-NA-	-NA-	-NA-	1.54	26.20	17.66	17.66	14.36	-NA-	-NA-
UK Retail	AUD	356.27	11,703.71	10.74	0.00	-NA-	-NA-	-NA-	5.91	18.96	9.54	9.54	3.84	-NA-	-NA-
UK Residential	AUD	258.56	837.68	0.77	0.00	-NA-	-NA-	-NA-	-3.78	31.78	3.10	3.10	9.81	-NA-	-NA-
UK Industrial	AUD	143.80	3,779.43	3.47	0.00	-NA-	-NA-	-NA-	-6.83	14.92	6.45	6.45	3.16	-NA-	-NA-
UK Healthcare	AUD	431.28	675.39	0.62	0.00	-NA-	-NA-	-NA-	-0.19	-6.95	0.63	0.63	-11.03	-NA-	-NA-
UK Diversified	AUD	357.23	27,183.86	24.96	0.00	-NA-	-NA-	-NA-	4.85	15.98	9.56	9.56	3.43	-NA-	-NA-
UK Office	AUD	702.11	6,496.92	5.96	0.00	-NA-	-NA-	-NA-	14.21	35.46	10.63	10.63	5.91	-NA-	-NA-

*** -20, -10, -5 & -3 Years Total Returns are annualised**

Square de Meeus 23 ■ B-1000 Brussels, Belgium ■ T +32 2739 1010 ■ F +32 2739 1020 ■ E info@epra.com ■ W www.epra.com

FTSE EPRA/NAREIT Developed Sector Index Series - Index Performance

Price Return Index Description	Curr	Close Value Apr-13	Free Float Mkt Cap Ccy (m) Apr-13	Free Float Mkt Cap (%) Weight Apr-13	Div Yld (%) Apr-13	Total Rtn (%) - 20 Yrs *	Total Rtn (%) - 10 Yrs *	Total Rtn (%) - 5 Yrs *	Total Rtn (%) - 3 Yrs *	Total Rtn (%) - 1 Yr	Total Rtn (%) QTD	Total Rtn (%) Apr-13	Total Rtn (%) YTD	10 Yrs Vlty (%)	36 M Vlty (%)
North America Self Storage	AUD	1,446.91	31,243.46	7.13	0.00	-NA-	-NA-	-NA-	18.33	21.65	9.22	9.22	14.92	-NA-	-NA-
North America Retail	AUD	760.07	154,521.71	35.28	0.00	-NA-	-NA-	-NA-	14.32	19.25	9.80	9.80	14.88	-NA-	-NA-
North America Residential	AUD	928.24	87,015.56	19.86	0.00	-NA-	-NA-	-NA-	7.00	-0.43	4.17	4.17	3.61	-NA-	-NA-
North America Office	AUD	667.33	66,077.42	15.08	0.00	-NA-	-NA-	-NA-	2.52	9.06	5.57	5.57	11.21	-NA-	-NA-
North America Lodging/Resorts	AUD	497.61	32,259.65	7.36	0.00	-NA-	-NA-	-NA-	-1.33	10.03	4.17	4.17	17.11	-NA-	-NA-
North America Industrial	AUD	372.28	26,733.68	6.10	0.00	-NA-	-NA-	-NA-	9.40	20.13	5.54	5.54	15.71	-NA-	-NA-
North America Industrial/Office	AUD	514.48	13,346.49	3.05	0.00	-NA-	-NA-	-NA-	4.75	17.61	5.82	5.82	22.22	-NA-	-NA-
North America Healthcare	AUD	1,250.00	85,023.52	19.41	0.00	-NA-	-NA-	-NA-	12.94	33.73	7.83	7.83	21.25	-NA-	-NA-
North America Diversified	AUD	696.16	60,125.47	13.73	0.00	-NA-	-NA-	-NA-	3.33	5.45	5.77	5.77	8.50	-NA-	-NA-
United States Self Storage	AUD	1,446.91	31,243.46	7.13	0.00	-NA-	-NA-	-NA-	18.33	21.65	9.22	9.22	14.92	-NA-	-NA-
United States Retail	AUD	742.54	140,873.58	32.16	0.00	-NA-	-NA-	-NA-	14.78	20.47	10.15	10.15	16.11	-NA-	-NA-
United States Residential	AUD	896.39	80,372.26	18.35	0.00	-NA-	-NA-	-NA-	6.49	-1.01	4.06	4.06	3.77	-NA-	-NA-
United States Lodging/Resorts	AUD	490.97	31,852.92	7.27	0.00	-NA-	-NA-	-NA-	-1.10	10.27	4.19	4.19	17.08	-NA-	-NA-
United States Industrial	AUD	376.41	24,939.16	5.69	0.00	-NA-	-NA-	-NA-	9.80	21.45	5.64	5.64	16.59	-NA-	-NA-
United States Industrial/Office	AUD	521.51	12,502.30	2.85	0.00	-NA-	-NA-	-NA-	5.22	19.21	5.88	5.88	23.94	-NA-	-NA-
United States Healthcare	AUD	1,337.66	82,704.47	18.88	0.00	-NA-	-NA-	-NA-	13.36	34.80	8.23	8.23	22.16	-NA-	-NA-
United States Diversified	AUD	612.37	42,159.66	9.62	0.00	-NA-	-NA-	-NA-	1.34	6.55	5.64	5.64	10.81	-NA-	-NA-
United States Office	AUD	670.33	59,135.27	13.50	0.00	-NA-	-NA-	-NA-	2.47	9.89	5.39	5.39	12.20	-NA-	-NA-

*** -20, -10, -5 & -3 Years Total Returns are annualised**

Square de Meeus 23 ■ B-1000 Brussels, Belgium ■ T +32 2739 1010 ■ F +32 2739 1020 ■ E info@epra.com ■ W www.epra.com

Part IV

Emerging Markets

Square de Meeus 23 ■ B-1000 Brussels, Belgium ■ T +32 2739 1010 ■ F +32 2739 1020 ■ E info@epra.com ■ W www.epra.com

Section 4.1

FTSE EPRA/NAREIT Emerging Markets Index Series

Square de Meeus 23 ■ B-1000 Brussels, Belgium ■ T +32 2739 1010 ■ F +32 2739 1020 ■ E info@epra.com ■ W www.epra.com

FTSE EPRA/NAREIT Global Emerging Markets Index Series

Graph 37: EPRA/NAREIT Global Emerging Markets v Regions - Total Return (EUR) Rolling 36 Months Performance

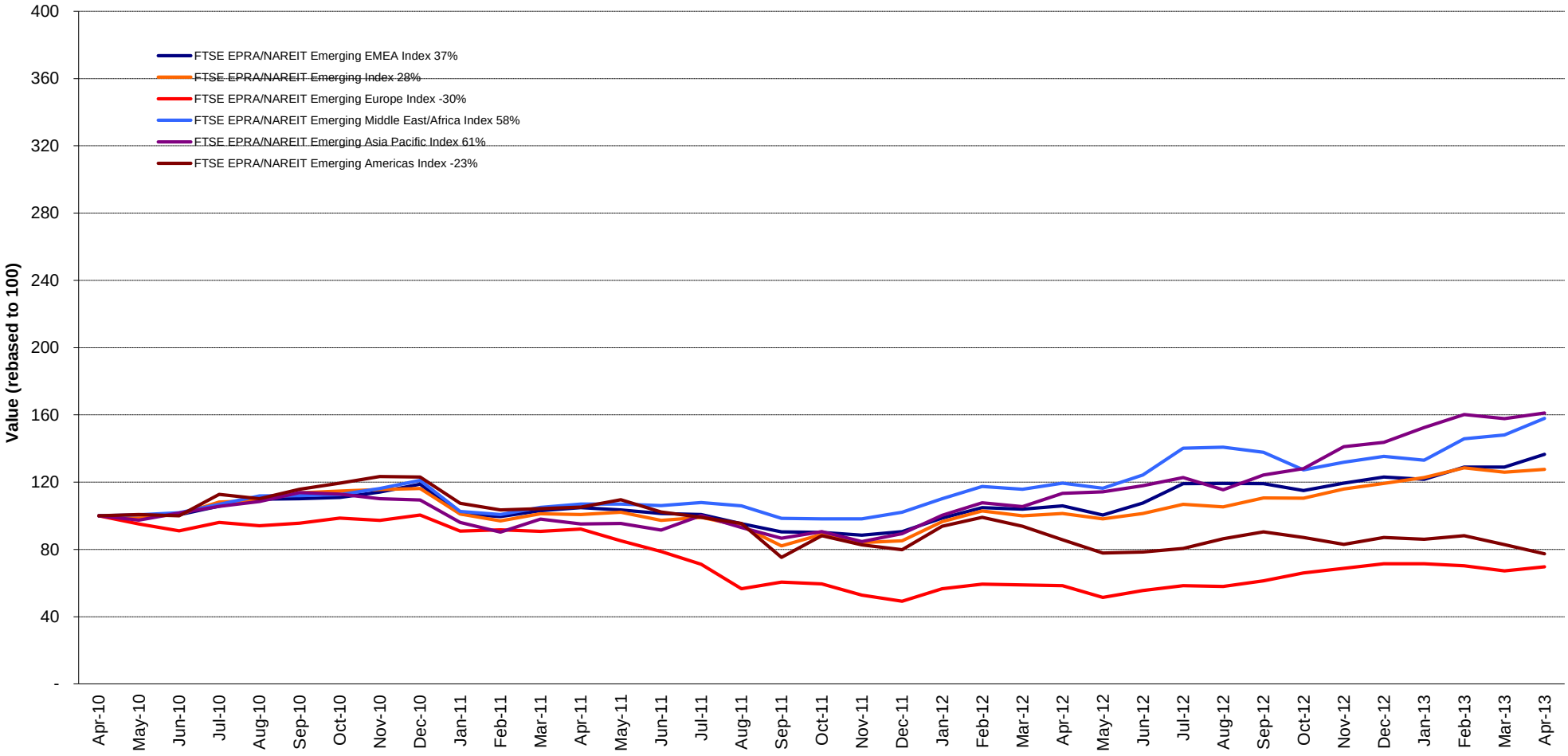

Square de Meeus 23 ■ B-1000 Brussels, Belgium ■ T +32 2739 1010 ■ F +32 2739 1020 ■ E info@epra.com ■ W www.epra.com

Graph 38: Dividend Yields

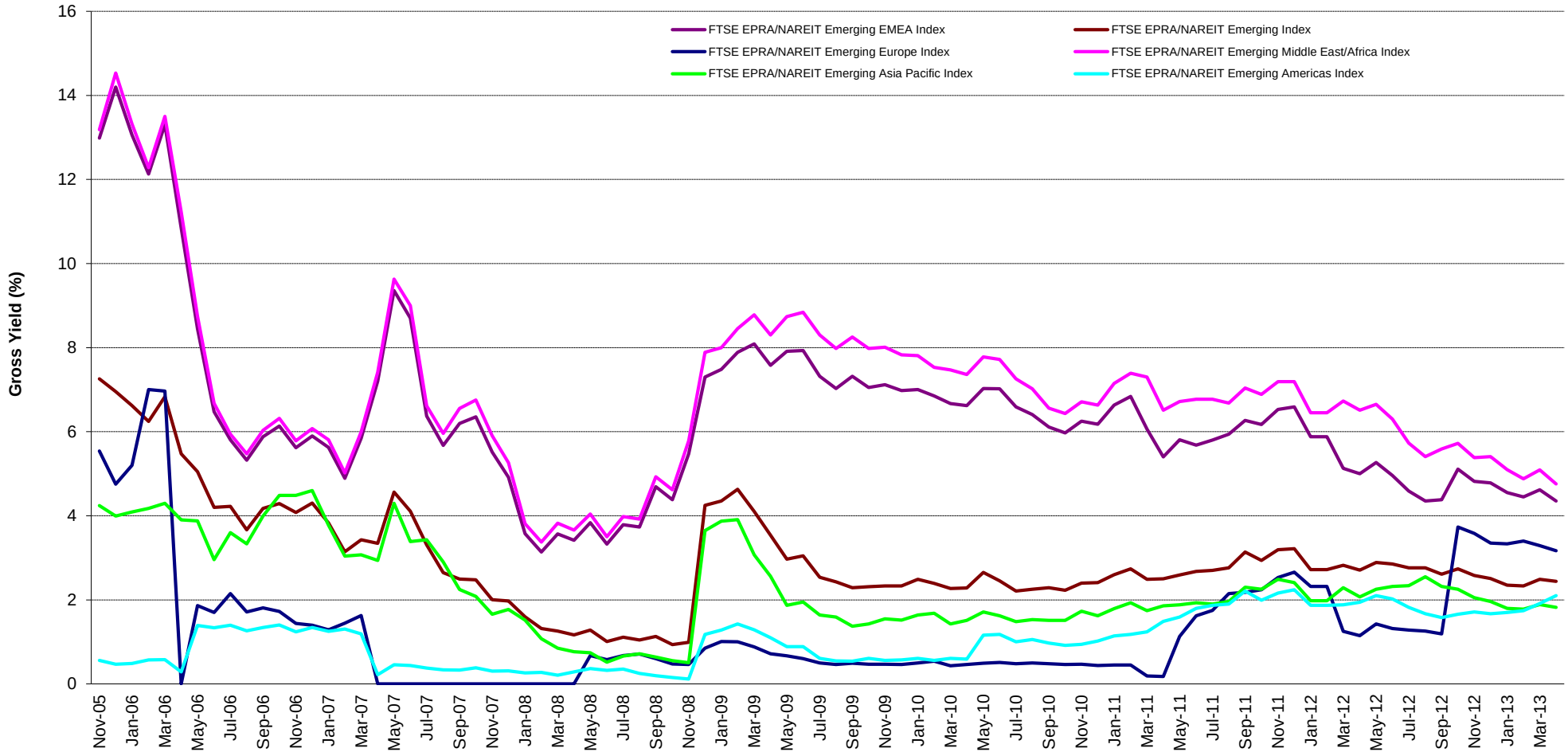

Square de Meeus 23 ■ B-1000 Brussels, Belgium ■ T +32 2739 1010 ■ F +32 2739 1020 ■ E info@epra.com ■ W www.epra.com

Graph 39: Global Emerging - Regional Breakdown by Market Cap

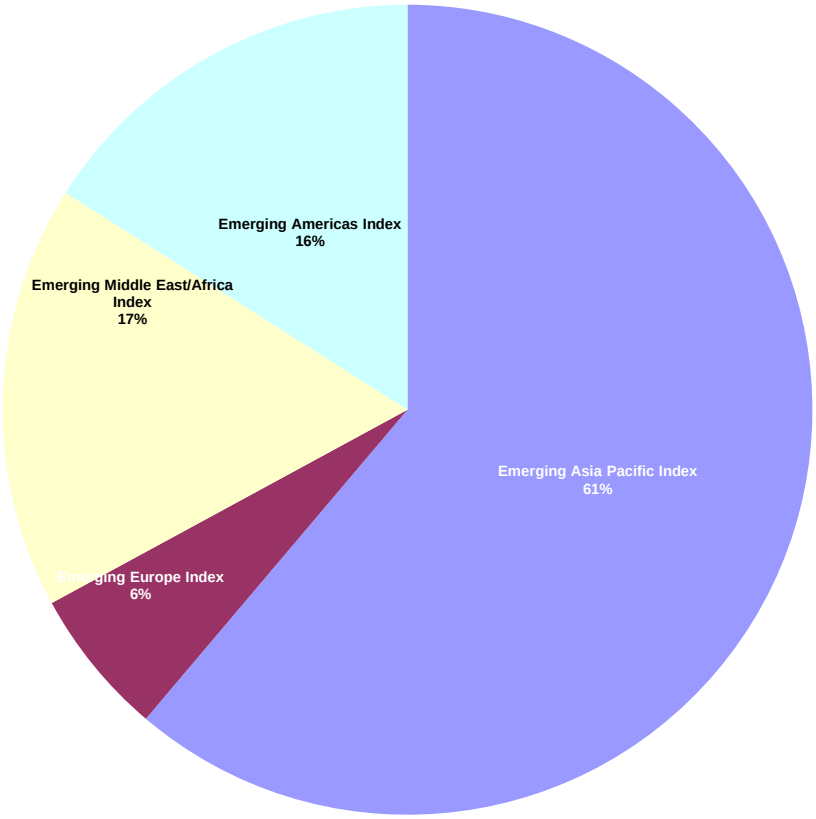

Graph 40: Global Emerging - Breakdown by Country

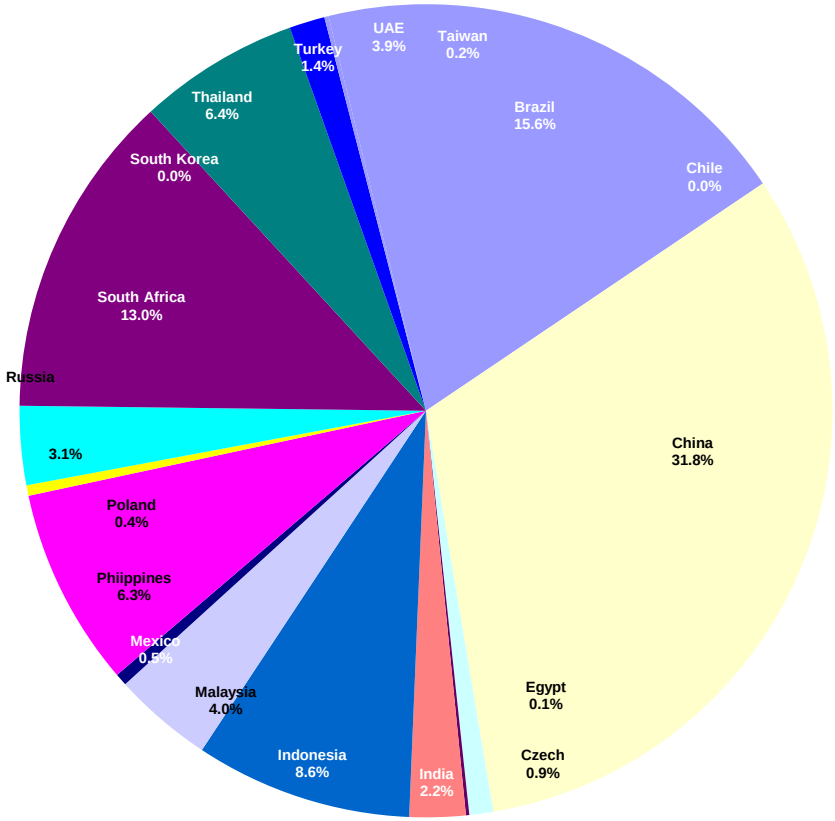

Square de Meeus 23 ■ B-1000 Brussels, Belgium ■ T +32 2739 1010 ■ F +32 2739 1020 ■ E info@epra.com ■ W www.epra.com

FTSE EPRA/NAREIT Global Emerging Markets Index Series - Corporate Actions & Changes

Ex Date	Description
2 April 2013	Siam Future Development PCL (Thailand): Bonus Issue: Bonus of 1 for every 8 held. New number of shares: 1,316,095,476
22 April 2013	Helbor Empreendimentos (Brazil): Bonus Issue: Bonus of 3 for every 10 held. New number of shares: 253,877,937

Square de Meeus 23 ■ B-1000 Brussels, Belgium ■ T +32 2739 1010 ■ F +32 2739 1020 ■ E info@epra.com ■ W www.epra.com

FTSE EPRA/NAREIT Global Emerging Markets Index Series - Dividends: April

Ex Date	Company	Investment Focus	Sector	Curr	Gross Dividend	Dividend Yield %	Pay Date	Type
None								

** Based on previous period figures

*** Estimated

Square de Meeus 23 ■ B-1000 Brussels, Belgium ■ T +32 2739 1010 ■ F +32 2739 1020 ■ E info@epra.com ■ W www.epra.com

FTSE EPRA/NAREIT Global Emerging Markets Index Series - Dividends: May

Ex Date	Company	Investment Focus	Sector	Curr	Gross Dividend	Dividend Yield %	Pay Date	Type
26 May 2013	Consorcio Ara	Non-rental	Residential	MXN	0.155774 ***	3.88	June	Annual
13 May 2013	Robinson`s Land Corporation	Rental	Diversified	PHP	0.53 ***	2.06	June	Annual
19 May 2013	Fountainhead Property Trust *	Rental	Retail	ZAR	0.236 ***	5.07	June	Semi-Annual
26 May 2013	Redefine Income Find	Rental	Diversified	ZAR	0.138 ***	5.24	June	Quarterly
6 May 2013	Central Pattana	Rental	Retail	THB	0.33 ***	0.33	June	Annual
13 May 2013	Amata Corp	Non-rental	Industrial/Office M	THB	0.35 ***	2.39	June	Semi-Annual
26 May 2013	Is Gayrimenkul Yatirim Ortak *	Non-rental	Diversified	TRY	0.05 ***	3.18	June	Annual

** Based on previous period figures

*** Estimated

Square de Meeus 23 ■ B-1000 Brussels, Belgium ■ T +32 2739 1010 ■ F +32 2739 1020 ■ E info@epra.com ■ W www.epra.com

FTSE EPRA/NAREIT Global Emerging Markets Index Series - Stock Performance

Index Constituents	Investment Focus	Sector	REIT Status	Local Price 30-Apr	Free Float Mkt Cap EUR (m) 30-Apr	Free Float Global Wght (%) 30-Apr	Free Float Regional Wght (%) 30-Apr	Div Yld (%) 30-Apr	Total Rtn (%) - 20 Yrs *	Total Rtn (%) - 10 Yrs *	Total Rtn (%) - 5 Yrs *	Total Rtn (%) - 3 Yrs *	Total Rtn (%) - 1 Yr	Total Rtn (%) QTD	Price Rtn (%) Apr-13	Dividend Rtn (%) Apr-13	Total Rtn (%) Apr-13	Total Rtn (%) YTD	10 Yrs Vlty (%)	36M Vlty (%)	Turnover 3 month Annualised EUR (m)	Annual Velocity (%)
ASIA																						
China Overseas Land & Inv (Red Chip)	Non-rental	Residential	REIT	23.70	9,456	9.02	14.76	1.48	15.09	44.57	7.91	15.55	41.06	10.75	10.75	0.00	10.75	2.60	43.68	38.80	19,140	202
China Resources Land (Red Chip)	Non-rental	Residential	Non-REIT	23.50	4,282	4.08	6.68	0.97	-NA-	43.16	7.91	17.52	57.30	8.29	8.29	0.00	8.29	11.37	51.46	40.72	7,979	186
Shenzhen Vanke (B)	Non-rental	Residential	Non-REIT	15.72	2,020	1.93	3.15	1.02	-NA-	36.35	6.54	28.23	51.74	4.80	4.80	0.00	4.80	25.76	46.14	45.12	1,594	79
Sino-Ocean Land Holdings (Red Chip)	Non-rental	Diversified	Non-REIT	5.12	1,580	1.51	2.47	3.13	-NA-	-NA-	-4.45	-5.46	41.44	9.40	9.40	0.00	9.40	-11.57	-NA-	48.33	1,570	99
Evergrande Real Estate Group	Non-rental	Diversified	Non-REIT	3.17	1,539	1.47	2.40	7.54	-NA-	-NA-	-NA-	1.96	-25.17	1.28	1.28	0.00	1.28	-20.94	-NA-	63.98	7,368	479
Longfor Properties Co. Ltd.	Non-rental	Diversified	Non-REIT	12.96	1,375	1.31	2.15	1.70	-NA-	-NA-	-NA-	19.13	6.44	0.93	0.93	0.00	0.93	-13.47	-NA-	35.43	3,391	247
Guangzhou R&F Properties (H)	Non-rental	Diversified	Non-REIT	14.04	1,327	1.27	2.07	4.48	-NA-	-NA-	-6.68	13.41	39.38	7.83	7.83	0.00	7.83	11.94	-NA-	49.41	3,485	263
Mapletree Greater China Commercial Trust	Non-rental	Diversified	Non-REIT	1.12	1,243	1.19	1.94	0.00	-NA-	-NA-	-NA-	-NA-	-NA-	7.21	7.21	0.00	7.21	-NA-	-NA-	-NA-	-NA-	-NA-
Greentown China Holdings	Non-rental	Diversified	Non-REIT	15.08	1,131	1.08	1.77	0.00	-NA-	-NA-	11.03	21.44	178.74	3.29	3.29	0.00	3.29	6.20	-NA-	73.24	2,985	264
Yuexiu Property (Red Chip)	Non-rental	Diversified	Non-REIT	2.30	1,061	1.01	1.66	3.78	1.24	20.29	7.48	8.35	32.18	2.68	2.68	0.00	2.68	-6.12	57.96	35.61	1,912	180
Hui Xian Real Estate Investment Trust	Non-rental	Diversified	Non-REIT	4.06	1,014	0.97	1.58	5.89	-NA-	-NA-	-NA-	-NA-	-NA-	-0.49	-0.49	0.00	-0.49	-2.17	-NA-	-NA-	317	31
Poly (Hong Kong) Investments (Red Chip)	Non-rental	Diversified	Non-REIT	5.41	953	0.91	1.49	0.00	1.98	29.57	2.59	-11.28	33.25	10.18	10.18	0.00	10.18	-10.73	67.87	66.28	2,458	258
Franshion Properties China (Red Chip)	Non-rental	Diversified	REIT	2.65	949	0.91	1.48	1.51	-NA-	-NA-	-4.29	5.76	23.83	4.33	4.33	0.00	4.33	-5.02	-NA-	38.78	497	52
Hopson Dev Hold	Non-rental	Residential	Non-REIT	12.94	776	0.74	1.21	0.00	-NA-	-NA-	-NA-	-NA-	-NA-	15.12	15.12	0.00	15.12	4.52	-NA-	-NA-	1,617	208
Shenzhen Investment (Red Chip)	Non-rental	Diversified	Non-REIT	3.25	663	0.63	1.04	4.62	-NA-	15.46	-5.22	10.63	79.56	4.50	4.50	0.00	4.50	3.50	62.93	45.82	1,947	294
Shanghai Lujiazui Fin & Trade Dev (B)	Non-rental	Diversified	Non-REIT	1.37	531	0.51	0.83	1.77	-NA-	7.39	-2.36	-4.16	34.54	3.46	3.46	0.00	3.46	11.29	41.76	33.13	389	73
Renhe Commercial Holdings (P Chip)	Non-rental	Retail	Non-REIT	0.49	506	0.48	0.79	0.00	-NA-	-NA-	-NA-	-36.57	8.89	5.38	5.38	0.00	5.38	-39.51	-NA-	76.78	578	114
K Wah International Holdings	Non-rental	Diversified	Non-REIT	4.24	433	0.41	0.68	3.07	5.08	23.42	4.33	14.29	29.27	-2.75	-2.75	0.00	-2.75	13.67	63.19	46.61	666	154
China Merchants Prop (B)	Non-rental	Diversified	Non-REIT	24.00	334	0.32	0.52	1.05	-NA-	22.99	8.06	20.83	65.96	0.08	0.08	0.00	0.08	-11.31	44.15	42.41	575	172
C C Land Holdings	Non-rental	Diversified	Non-REIT	2.61	330	0.31	0.52	1.53	-NA-	-NA-	-NA-	-NA-	-NA-	9.21	9.21	0.00	9.21	-4.04	-NA-	-NA-	273	83
Beijing Capital Land (H)	Non-rental	Residential	Non-REIT	2.84	287	0.27	0.45	7.09	-NA-	-NA-	-3.36	6.07	32.71	-0.70	-0.70	0.00	-0.70	-11.80	-NA-	53.32	391	136
HKR International	Non-rental	Diversified	Non-REIT	3.88	256	0.24	0.40	2.84	2.18	14.42	-6.05	6.30	34.72	-10.80	-10.80	0.00	-10.80	-1.77	51.15	41.55	61	24
Powerlong Real Estate Holdings (P Chip)	Non-rental	Diversified	Non-REIT	1.86	253	0.24	0.39	4.06	-NA-	-NA-	-NA-	-7.50	39.85	3.33	3.33	0.00	3.33	12.73	-NA-	46.91	109	43
Fantasia Holdings Group Co. Ltd.	Non-rental	Residential	Non-REIT	1.21	246	0.23	0.38	3.31	-NA-	-NA-	-NA-	-6.07	35.96	3.42	3.42	0.00	3.42	-5.47	-NA-	51.27	235	96
Mingfa Group (International)	Non-rental	Diversified	Non-REIT	2.39	227	0.22	0.35	2.09	-NA-	-NA-	-NA-	1.12	5.17	-7.72	-7.72	0.00	-7.72	6.09	-NA-	34.41	163	72
CSI Properties	Non-rental	Diversified	Non-REIT	0.37	190	0.18	0.30	6.58	-4.95	20.40	10.56	23.24	15.87	1.39	1.39	0.00	1.39	15.87	61.30	36.57	268	141
Beijing North Star (H)	Non-rental	Diversified	Non-REIT	1.93	133	0.13	0.21	1.96	-NA-	11.28	-9.61	-3.26	36.11	5.46	5.46	0.00	5.46	-6.67	56.05	37.32	70	53
Sinolink Worldwide Holdings (P Chip)	Non-rental	Diversified	Non-REIT	0.61	120	0.11	0.19	0.00	-NA-	7.04	-14.94	-21.06	-1.61	-6.15	-6.15	0.00	-6.15	-11.59	51.67	32.95	59	49
Minmetals Land (Red Chip)	Non-rental	Residential	Non-REIT	1.11	119	0.11	0.19	0.90	-2.54	15.10	-5.11	-10.72	13.27	0.00	0.00	0.00	0.00	-13.28	80.64	47.98	128	107
China Total					**33,336**	**31.80**	**52.04**	**2.08**														

*** -20, -10, -5 & -3 Years Total Returns are annualised**

Square de Meeus 23 ■ B-1000 Brussels, Belgium ■ T +32 2739 1010 ■ F +32 2739 1020 ■ E info@epra.com ■ W www.epra.com

FTSE EPRA/NAREIT Global Emerging Markets Index Series - Stock Performance

Index Constituents	Investment Focus	Sector	REIT Status	Local Price 30-Apr	Free Float Mkt Cap EUR (m) 30-Apr	Free Float Global Wght (%) 30-Apr	Free Float Regional Wght (%) 30-Apr	Div Yld (%) 30-Apr	Total Rtn (%) - 20 Yrs *	Total Rtn (%) - 10 Yrs *	Total Rtn (%) - 5 Yrs *	Total Rtn (%) - 3 Yrs *	Total Rtn (%) - 1 Yr	Total Rtn (%) QTD	Price Rtn (%) Apr-13	Dividend Rtn (%) Apr-13	Total Rtn (%) Apr-13	Total Rtn (%) YTD	10 Yrs Vlty (%)	36M Vlty (%)	Turnover 3 month Annualised EUR (m)	Annual Velocity (%)
DLF	Non-rental	Diversified	Non-REIT	238.20	1,143	1.09	1.79	0.84	-NA-	-NA-	-18.98	-8.10	27.38	1.49	1.49	0.00	1.49	3.30	-NA-	44.41	11,761	1,029
Unitech	Non-rental	Diversified	Non-REIT	26.90	515	0.49	0.80	0.00	25.27	56.87	-38.37	-31.69	1.70	14.23	14.23	0.00	14.23	-20.06	96.36	62.86	5,692	1,105
Ascendas India Trust	Non-rental	Office	Non-REIT	0.82	345	0.33	0.54	6.66	-NA-	-NA-	-7.02	-7.62	0.61	-0.61	-0.61	0.00	-0.61	9.33	-NA-	21.81	165	48
Prestige Estates Projects Ltd	Non-rental	Diversified	Non-REIT	167.55	155	0.15	0.24	0.72	-NA-	-NA-	-NA-	-NA-	52.32	2.45	2.45	0.00	2.45	-6.61	-NA-	-NA-	6,680	4,316
Anant RAJ Industries	Non-rental	Diversified	Non-REIT	66.25	99	0.09	0.15	0.60	-NA-	-NA-	-24.91	-19.07	14.03	5.49	5.49	0.00	5.49	-26.31	-NA-	63.44	471	475
Parsvnath Developers	Non-rental	Diversified	Non-REIT	34.15	77	0.07	0.12	0.00	-NA-	-NA-	-20.36	-18.42	-39.82	-13.87	-13.87	0.00	-13.87	-11.76	-NA-	67.48	86	111
India Total					**2,335**	**2.23**	**3.65**	**1.47**														
Lippo Karawaci	Non-rental	Diversified	Non-REIT	1350.00	2,017	1.92	3.15	0.32	-NA-	46.97	15.59	34.89	62.65	-1.46	-1.46	0.00	-1.46	35.00	55.16	37.98	2,802	139
Ciputra Develop	Non-rental	Diversified	Non-REIT	1380.00	1,143	1.09	1.78	0.51	-NA-	42.69	40.30	46.04	81.58	27.78	27.78	0.00	27.78	72.50	73.76	39.94	788	69
Summarecon	Non-rental	Diversified	Non-REIT	2600.00	1,097	1.05	1.71	0.88	23.79	52.04	53.49	39.16	51.62	5.05	5.05	0.00	5.05	38.05	63.24	41.69	831	76
Alam Sutera Realty	Non-rental	Diversified	Non-REIT	1050.00	966	0.92	1.51	0.58	-NA-	-NA-	56.05	69.93	75.00	-1.87	-1.87	0.00	-1.87	75.00	-NA-	44.95	2,375	246
Bumi Serpong Damai PT	Non-rental	Diversified	Non-REIT	1730.00	945	0.90	1.47	0.58	-NA-	-NA-	-NA-	-NA-	-NA-	-1.14	-1.14	0.00	-1.14	55.86	-NA-	-NA-	1,758	186
First Real Estate Investment Trust	Non-rental	Health Care	Non-REIT	1.44	589	0.56	0.92	4.93	-NA-	-NA-	22.37	32.46	60.34	14.80	14.80	0.00	14.80	35.38	-NA-	14.18	251	43
Sentul City	Non-rental	Diversified	Non-REIT	285.00	405	0.39	0.63	0.00	-NA-	-NA-	-13.83	20.47	-9.52	-8.06	-8.06	0.00	-8.06	50.79	-NA-	70.19	1,634	404
Pakuwon Jati	Non-rental	Diversified	Non-REIT	405.00	396	0.38	0.62	0.36	14.76	68.70	34.84	40.19	97.56	5.19	5.19	0.00	5.19	80.00	66.00	38.48	1,184	299
Kawasan Industri Jababeka	Non-rental	Diversified	Non-REIT	300.00	357	0.34	0.56	0.00	-NA-	-NA-	-NA-	-NA-	-NA-	0.00	0.00	0.00	0.00	50.00	-NA-	-NA-	531	149
Agung Podomoro Land Tbk PT	Non-rental	Diversified	Non-REIT	475.00	266	0.25	0.42	1.26	-NA-	-NA-	-NA-	-NA-	28.27	-6.86	-6.86	0.00	-6.86	30.00	-NA-	-NA-	789	297
Ciputra Property	Non-rental	Diversified	Non-REIT	1160.00	245	0.23	0.38	0.69	-NA-	-NA-	25.49	47.32	46.84	20.83	20.83	0.00	20.83	93.33	-NA-	43.05	587	240
Intiland Development Tbk PT	Non-rental	Diversified	Non-REIT	590.00	243	0.23	0.00	0.51	-NA-	-NA-	-NA-	-NA-	37.21	1.72	1.72	0.00	1.72	76.12	-NA-	-NA-	614	252
Ciputra Surya	Non-rental	Diversified	Non-REIT	3350.00	207	0.20	0.32	0.75	-NA-	50.08	43.12	68.74	59.52	19.64	19.64	0.00	19.64	48.89	66.36	50.85	490	237
Bakrieland Devel	Non-rental	Diversified	Non-REIT	52.00	177	0.17	0.28	0.00	-NA-	15.24	-33.90	-40.36	-55.56	-7.14	-7.14	0.00	-7.14	-3.70	123.99	50.65	280	159
Indonesia Total					**8,668**	**8.27**	**13.15**	**0.81**														

*** -20, -10, -5 & -3 Years Total Returns are annualised**

Square de Meeus 23 ■ B-1000 Brussels, Belgium ■ T +32 2739 1010 ■ F +32 2739 1020 ■ E info@epra.com ■ W www.epra.com

FTSE EPRA/NAREIT Global Emerging Markets Index Series - Stock Performance

Index Constituents	Investment Focus	Sector	REIT Status	Local Price 30-Apr	Free Float Mkt Cap EUR (m) 30-Apr	Free Float Global Wght (%) 30-Apr	Free Float Regional Wght (%) 30-Apr	Div Yld (%) 30-Apr	Total Rtn (%) - 20 Yrs *	Total Rtn (%) - 10 Yrs *	Total Rtn (%) - 5 Yrs *	Total Rtn (%) - 3 Yrs *	Total Rtn (%) - 1 Yr	Total Rtn (%) QTD	Price Rtn (%) Apr-13	Dividend Rtn (%) Apr-13	Total Rtn (%) Apr-13	Total Rtn (%) YTD	10 Yrs Vlty (%)	36M Vlty (%)	Turnover 3 month Annualised EUR (m)	Annual Velocity (%)
KLCC Property Holdings	Rental	Diversified	Non-REIT	7.25	844	0.81	1.32	2.28	-NA-	-NA-	20.70	32.97	115.04	10.18	10.18	0.00	10.18	16.51	-NA-	21.22	521	62
SP Setia	Non-rental	Diversified	Non-REIT	3.43	715	0.68	1.12	3.06	15.30	18.10	7.14	10.42	-5.25	3.94	3.94	0.00	3.94	13.92	29.25	20.48	1,014	142
IGB	Non-rental	Diversified	REIT	2.36	578	0.55	0.90	2.38	-NA-	-NA-	-NA-	-NA-	-NA-	4.89	4.89	0.00	4.89	77.44	-NA-	-NA-	320	55
IGB	Non-rental	Diversified	REIT	2.36	578	0.55	0.90	2.38	-NA-	-NA-	-NA-	-NA-	-NA-	4.89	4.89	0.00	4.89	77.44	-NA-	-NA-	320	55
CapitaMalls Malaysia Trust	Non-rental	Retail	Non-REIT	1.88	431	0.41	0.67	3.42	-NA-	-NA-	-NA-	-NA-	30.56	-0.53	-0.53	0.00	-0.53	4.44	-NA-	-NA-	165	38
Mah Sing Group	Non-rental	Diversified	Non-REIT	2.27	414	0.39	0.65	3.21	-NA-	-NA-	-NA-	-NA-	-NA-	-1.30	-1.30	0.00	-1.30	24.30	-NA-	-NA-	209	50
Pavilion Real Estate Investment Trust	Non-rental	Retail	Non-REIT	1.60	359	0.34	0.56	3.25	-NA-	-NA-	-NA-	-NA-	36.75	0.63	0.63	0.00	0.63	15.11	-NA-	-NA-	158	44
Eastern & Orient	Non-rental	Diversified	Non-REIT	1.65	298	0.28	0.47	1.93	1.61	13.77	-0.37	19.94	18.71	4.43	4.43	0.00	4.43	5.77	56.82	28.93	378	127
IJM Land Bhd	Non-rental	Diversified	Non-REIT	2.58	244	0.23	0.38	1.55	-NA-	16.14	2.58	4.93	18.55	-0.77	-0.77	0.00	-0.77	9.17	64.99	31.48	214	88
Tebrau Teguh Bhd	Non-rental	Diversified	Non-REIT	1.22	120	0.11	0.19	0.00	-5.21	17.18	10.52	24.32	63.76	-15.86	-15.86	0.00	-15.86	73.05	71.47	49.64	1,433	1,192
Glomac Bhd	Non-rental	Diversified	REIT	0.94	85	0.08	0.13	4.39	-NA-	7.90	15.37	18.48	15.87	-4.57	-4.57	0.00	-4.57	16.57	38.20	21.97	127	149
YTL Land & Development BHD	Non-rental	Diversified	Non-REIT	0.90	72	0.07	0.11	0.00	-11.14	2.13	-5.22	-NA-	-13.11	0.00	0.00	0.00	0.00	-2.19	-NA-	-NA-	26	36
Malaysia Total					**4,738**	**4.52**	**7.40**	**2.57**														
Ayala Land	Non-rental	Diversified	Non-REIT	32.45	3,289	3.14	5.14	0.78	11.03	23.05	27.42	33.61	51.28	-0.76	-0.76	0.00	-0.76	23.10	34.12	24.82	2,470	75
SM Prime Hldgs	Rental	Retail	Non-REIT	20.00	2,561	2.44	4.00	1.16	-NA-	21.19	29.66	36.40	51.87	4.71	4.71	0.00	4.71	22.97	25.61	24.92	1,655	65
Megaworld Corporation	Non-rental	Diversified	Non-REIT	4.15	879	0.84	1.37	0.80	-NA-	25.19	15.67	46.65	92.78	6.68	6.68	0.00	6.68	51.02	46.17	34.25	1,823	207
Robinson`s Land Corporation	Rental	Diversified	Non-REIT	25.70	781	0.74	1.22	1.40	12.80	37.13	22.75	23.32	50.46	0.78	0.78	0.00	0.78	25.59	46.96	30.42	639	82
Filinvest Land	Non-rental	Diversified	Non-REIT	2.04	368	0.35	0.57	2.32	-NA-	15.39	18.17	31.49	52.87	3.03	3.03	0.00	3.03	38.50	43.16	27.52	353	96
Vista Land & Lifescapes	Non-rental	Residential	Non-REIT	6.57	407	0.39	0.64	1.28	-NA-	-NA-	17.37	53.50	52.17	21.22	21.22	0.00	21.22	35.19	-NA-	37.36	665	163
Philippines Total					**8,285**	**7.90**	**12.93**	**1.05**														

*** -20, -10, -5 & -3 Years Total Returns are annualised**

Square de Meeus 23 ■ B-1000 Brussels, Belgium ■ T +32 2739 1010 ■ F +32 2739 1020 ■ E info@epra.com ■ W www.epra.com

FTSE EPRA/NAREIT Global Emerging Markets Index Series - Stock Performance

Index Constituents	Investment Focus	Sector	REIT Status	Local Price 30-Apr	Free Float Mkt Cap EUR (m) 30-Apr	Free Float Global Wght (%) 30-Apr	Free Float Regional Wght (%) 30-Apr	Div Yld (%) 30-Apr	Total Rtn (%) - 20 Yrs *	Total Rtn (%) - 10 Yrs *	Total Rtn (%) - 5 Yrs *	Total Rtn (%) - 3 Yrs *	Total Rtn (%) - 1 Yr	Total Rtn (%) QTD	Price Rtn (%) Apr-13	Dividend Rtn (%) Apr-13	Total Rtn (%) Apr-13	Total Rtn (%) YTD	10 Yrs Vlty (%)	36M Vlty (%)	Turnover 3 month Annualised EUR (m)	Annual Velocity (%)
Hung Poo Real Estate Development	Non-rental	Diversified	Non-REIT	32.95	175	0.17	0.27	4.55	-NA-	24.87	-4.16	-0.59	23.41	2.97	2.97	0.00	2.97	10.20	58.17	38.04	325	186
Taiwan Total					**175**	**0.17**	**0.27**	**4.55**														
Central Pattana	Rental	Retail	Non-REIT	100.00	1,689	1.61	2.64	0.37	-NA-	35.22	28.79	72.55	99.74	5.82	5.82	0.00	5.82	22.78	38.97	31.00	1,850	110
Land & Houses	Non-rental	Residential	Non-REIT	13.10	1,018	0.97	1.59	3.44	-NA-	6.81	9.83	40.28	67.67	2.34	2.34	0.00	2.34	36.72	38.26	32.90	4,415	434
Cpn Retail Growth Leasehold Property Fund	Rental	Diversified	Non-REIT	19.70	625	0.60	0.98	5.73	-NA-	-NA-	-NA-	-NA-	-NA-	0.51	0.51	0.00	0.51	3.68	-NA-	-NA-	145	23
Preuksa Real Estate	Non-rental	Residential	Non-REIT	29.25	500	0.48	0.78	1.71	-NA-	-NA-	-NA-	27.64	89.94	-2.50	-2.50	0.00	-2.50	40.52	-NA-	47.88	1,407	281
Quality Houses	Non-rental	Residential	Non-REIT	4.22	401	0.38	0.63	2.84	-NA-	-NA-	-NA-	-NA-	-NA-	-5.38	-5.38	0.00	-5.38	97.20	-NA-	-NA-	7,204	1,798
Sansiri	Non-rental	Residential	Non-REIT	4.40	371	0.35	0.58	3.86	-NA-	-NA-	-NA-	-NA-	-NA-	-7.95	-7.95	0.00	-7.95	25.00	-NA-	-NA-	5,717	1,541
LPN Development	Non-rental	Diversified	Non-REIT	23.90	355	0.34	0.55	3.18	-NA-	29.71	27.91	56.91	38.15	-5.35	-5.35	0.00	-5.35	35.98	41.74	34.08	913	257
Supalai PCL	Non-rental	Residential	Non-REIT	20.50	318	0.30	0.50	3.17	-NA-	27.17	42.76	43.24	26.83	0.00	0.00	0.00	0.00	17.51	44.00	35.64	980	308
Amata Corp	Non-rental	Industrial/Office M	Non-REIT	23.00	311	0.30	0.49	2.39	-NA-	21.49	6.55	51.62	28.49	-6.12	-6.12	0.00	-6.12	43.52	51.41	44.76	2,068	666
Ticon Industrial Connection Pcl	Non-rental	Industrial	Non-REIT	24.70	274	0.26	0.43	4.05	-NA-	-NA-	-NA-	-NA-	-NA-	-5.90	-5.90	0.00	-5.90	70.34	-NA-	-NA-	1,576	574
Property Perfect	Non-rental	Residential	Non-REIT	1.78	241	0.23	0.38	2.25	-NA-	24.12	69.13	167.79	43.31	2.30	2.30	0.00	2.30	73.33	156.62	269.70	3,174	1,315
SC Asset	Non-rental	Diversified	Non-REIT	7.80	232	0.22	0.36	1.67	-NA-	-NA-	11.15	23.34	-47.30	-76.36	-76.36	0.00	-76.36	-70.61	-NA-	61.03	632	273
Asian Property Development	Non-rental	Residential	Non-REIT	9.40	208	0.20	0.32	1.91	-NA-	13.98	11.32	33.36	39.85	1.62	1.62	0.00	1.62	12.71	45.13	29.10	1,908	919
Siam Future Development PCL	Non-rental	Retail	Non-REIT	9.10	170	0.16	0.27	0.14	-NA-	29.20	8.62	55.17	19.04	1.36	1.36	0.00	1.36	45.21	66.58	50.16	2,013	1,182
Thailand Total					**6,714**	**6.40**	**10.48**	**2.45**														
Asia Total					**64,252**	**61.28**	**99.92**	**1.87**														

*** -20, -10, -5 & -3 Years Total Returns are annualised**

Square de Meeus 23 ■ B-1000 Brussels, Belgium ■ T +32 2739 1010 ■ F +32 2739 1020 ■ E info@epra.com ■ W www.epra.com

FTSE EPRA/NAREIT Global Emerging Markets Index Series - Stock Performance

Index Constituents	Investment Focus	Sector	REIT Status	Local Price 30-Apr	Free Float Mkt Cap EUR (m) 30-Apr	Free Float Global Wght (%) 30-Apr	Free Float Regional Wght (%) 30-Apr	Div Yld (%) 30-Apr	Total Rtn (%) - 20 Yrs *	Total Rtn (%) - 10 Yrs *	Total Rtn (%) - 5 Yrs *	Total Rtn (%) - 3 Yrs *	Total Rtn (%) - 1 Yr	Total Rtn (%) QTD	Price Rtn (%) Apr-13	Dividend Rtn (%) Apr-13	Total Rtn (%) Apr-13	Total Rtn (%) YTD	10 Yrs Vlty (%)	36M Vlty (%)	Turnover 3 month Annualised EUR (m)	Annual Velocity (%)
EUROPE																						
Globe Trade Centre	Non-rental	Diversified	Non-REIT	7.83	438	0.42	7.07	0.00	-NA-	-NA-	-26.56	-30.58	8.60	2.35	2.35	0.00	2.35	-20.91	-NA-	36.54	226	52
Poland Total					**438**	**0.42**	**7.07**	**0.00**														
Emlak Konut Gayrimenkul Yatirim Ortakligi AS	Non-rental	Residential	REIT	3.07	844	0.80	13.62	1.54	-NA-	-NA-	-NA-	-NA-	32.90	5.14	5.14	0.00	5.14	-0.08	-NA-	-NA-	5,899	699
Torunlar Gayrimenkul Yatirim Ortakligi	Non-rental	Diversified	REIT	4.23	233	0.22	3.75	1.06	-NA-	-NA-	-NA-	-NA-	87.31	11.02	11.02	0.00	11.02	34.47	-NA-	-NA-	606	261
Is Gayrimenkul Yatirim Ortak	Non-rental	Diversified	REIT	1.57	179	0.17	2.89	3.18	-NA-	14.16	13.93	5.80	34.19	4.67	4.67	0.00	4.67	8.00	42.95	27.52	386	215
Sinpas Gayrimenkul Yatirim Ortakligi	Non-rental	Diversified	REIT	1.39	141	0.13	2.28	3.60	-NA-	-NA-	6.05	-5.11	11.20	-2.80	-2.80	0.00	-2.80	-1.42	-NA-	35.67	918	651
Alarko G.Yat.Ort	Non-rental	Diversified	REIT	20.50	46	0.04	0.75	1.42	-NA-	17.94	13.55	7.58	1.66	-7.24	-7.24	0.00	-7.24	-8.82	45.60	33.98	472	1,021
Akfen Gayrimenkul Yatirim Ortakligi AS	Non-rental	Lodging/Resorts	REIT	1.64	38	0.04	0.62	0.00	-NA-	-NA-	-NA-	-NA-	-11.83	-1.20	-1.20	0.00	-1.20	-1.20	-NA-	-NA-	1,394	3,640
Turkey Total					**1,481**	**1.41**	**23.91**	**1.82**	0.00	0.00	0.00	0.00	0.00	0.00	0.00	0.00	0.00	0.00	0.00	0.00	-	-
Atrium European Real Estate	Non-rental	Retail	Non-REIT	4.53	759	0.72	12.24	3.92	-NA-	-NA-	-NA-	0.92	24.31	0.71	0.71	0.00	0.71	2.80	-NA-	21.24	19	3
Orco Property Group S.A.	Non-rental	Diversified	Non-REIT	2.33	234	0.22	3.77	0.00	-NA-	-18.56	-46.86	-32.06	-29.61	8.88	8.88	0.00	8.88	-4.90	57.38	51.49	173	74
Czech Total					**993**	**0.95**	**16.02**	**0.00**														
Immofinanz AG	Non-rental	Diversified	Non-REIT	3.11	2,890	2.76	46.64	4.83	-NA-	-5.62	-14.45	0.09	16.91	5.08	5.08	0.00	5.08	-2.24	57.56	31.29	1,516	52
PIK Group	Non-rental	Residential	Non-REIT	61.59	394	0.38	6.37	0.00	-NA-	-NA-	-NA-	-NA-	-NA-	2.14	2.14	0.00	2.14	-8.76	-NA-	-NA-	-NA-	-NA-
Russia Total					**3,285**	**3.13**	**53.00**	**0.00**														
Europe Total					**6,197**	**5.91**	**100.00**	**0.91**														

*** -20, -10, -5 & -3 Years Total Returns are annualised**

Square de Meeus 23 ■ B-1000 Brussels, Belgium ■ T +32 2739 1010 ■ F +32 2739 1020 ■ E info@epra.com ■ W www.epra.com

FTSE EPRA/NAREIT Global Emerging Markets Index Series - Stock Performance

Index Constituents	Investment Focus	Sector	REIT Status	Local Price 30-Apr	Free Float Mkt Cap EUR (m) 30-Apr	Free Float Global Wght (%) 30-Apr	Free Float Regional Wght (%) 30-Apr	Div Yld (%) 30-Apr	Total Rtn (%) - 20 Yrs *	Total Rtn (%) - 10 Yrs *	Total Rtn (%) - 5 Yrs *	Total Rtn (%) - 3 Yrs *	Total Rtn (%) - 1 Yr	Total Rtn (%) QTD	Price Rtn (%) Apr-13	Dividend Rtn (%) Apr-13	Total Rtn (%) Apr-13	Total Rtn (%) YTD	10 Yrs Vlty (%)	36M Vlty (%)	Turnover 3 month Annualised EUR (m)	Annual Velocity (%)
Six Of October Development & Investment	Non-rental	Diversified	Non-REIT	20.01	141	0.13	0.79	0.00	-NA-	32.01	-21.20	-13.30	25.69	4.49	4.49	0.00	4.49	-2.86	104.89	57.98	143	101
Egypt Total					**141**	**0.13**	**0.79**	**0.00**														
Emaar Properties	Non-rental	Diversified	Non-REIT	5.61	3,460	3.30	19.47	1.78	-NA-	18.66	-12.96	13.70	74.62	7.68	7.68	0.00	7.68	52.27	61.76	33.89	6,680	193
Aldar Properties PJSC	Non-rental	Diversified	Non-REIT	1.45	489	0.47	2.75	4.14	-NA-	-NA-	-33.69	-27.40	25.00	6.62	6.62	0.00	6.62	17.19	-NA-	37.59	2,486	508
RAK Properties	Non-rental	Diversified	Non-REIT	0.47	95	0.09	0.54	10.64	-NA-	-NA-	-26.69	-1.38	20.51	2.17	2.17	0.00	2.17	23.68	-NA-	40.84	773	813
UAE Total					**4,045**	**3.86**	**22.76**	**2.27**														
Growthpoint Prop Ltd	Rental	Diversified	Non-REIT	29.49	4,050	3.86	22.78	4.88	4.62	21.68	21.43	28.24	40.43	9.42	9.42	0.00	9.42	23.13	20.57	15.97	281,940	6,962
Redefine Income Find	Rental	Diversified	Non-REIT	10.80	2,321	2.21	13.06	5.93	-NA-	19.55	17.88	17.53	34.73	9.09	9.09	0.00	9.09	18.24	22.11	11.57	144,290	6,217
Capital Property Fund	Rental	Diversified	Non-REIT	11.80	1,329	1.27	7.48	5.91	8.07	19.24	18.27	17.90	27.29	5.83	5.83	0.00	5.83	10.28	21.64	13.07	73,267	5,513
Resilient Prop Inc Fd	Rental	Diversified	Non-REIT	59.30	1,130	1.08	6.36	4.31	-NA-	27.92	25.23	29.76	50.89	8.81	8.81	0.00	8.81	16.93	19.78	14.22	52,293	4,626
Hyprop Investments Ltd	Rental	Retail	Non-REIT	79.20	992	0.95	5.58	5.16	13.68	21.80	17.73	17.43	37.74	8.27	8.27	0.00	8.27	8.49	20.46	13.79	88,969	8,970
Fountainhead Property Trust	Rental	Retail	REIT	9.48	931	0.89	5.24	5.89	-NA-	17.23	15.73	17.20	27.25	5.80	5.80	0.00	5.80	12.46	19.32	12.19	62,601	6,726
Vukile Property Fund	Rental	Diversified	Non-REIT	19.74	719	0.69	4.04	6.46	-NA-	-NA-	16.00	17.82	26.95	4.00	4.00	0.00	4.00	14.30	-NA-	13.07	29,228	4,068
Acucap Properties Limited	Rental	Diversified	Non-REIT	52.44	701	0.67	3.94	5.69	-NA-	16.71	15.51	15.54	30.12	4.98	4.98	0.00	4.98	15.51	18.51	12.58	57,922	8,266
SA Corporate Real Estate Fund	Rental	Diversified	REIT	4.38	690	0.66	3.88	6.88	-NA-	13.46	13.61	19.53	31.14	1.39	1.39	0.00	1.39	23.97	20.36	11.93	39,309	5,695
Emira Property Fund	Rental	Diversified	REIT	15.45	490	0.47	2.76	7.29	-NA-	-NA-	15.32	13.49	23.60	5.82	5.82	0.00	5.82	9.66	-NA-	11.91	26,880	5,485
Arrowhead Properties (A)	Rental	Diversified	Non-REIT	7.84	119	0.11	0.67	7.65	-NA-	-NA-	-NA-	-NA-	26.83	1.55	1.55	0.00	1.55	21.27	-NA-	-NA-	7,574	6,356
Arrowhead Properties (B)	Rental	Diversified	Non-REIT	7.75	118	0.11	0.66	5.53	-NA-	-NA-	-NA-	-NA-	50.90	1.97	1.97	0.00	1.97	21.20	-NA-	-NA-	4,844	4,112
South Africa Total					**13,589**	**12.96**	**76.45**	**5.55**														
Middle East/Africa Total					**17,775**	**16.95**	**100.00**	**2.61**														
EMEA Total					**23,972**	**22.86**	**100.00**	**1.93**														

*** -20, -10, -5 & -3 Years Total Returns are annualised**

Square de Meeus 23 ■ B-1000 Brussels, Belgium ■ T +32 2739 1010 ■ F +32 2739 1020 ■ E info@epra.com ■ W www.epra.com

FTSE EPRA/NAREIT Global Emerging Markets Index Series - Stock Performance

Index Constituents	Investment Focus	Sector	REIT Status	Local Price 30-Apr	Free Float Mkt Cap EUR (m) 30-Apr	Free Float Global Wght (%) 30-Apr	Free Float Regional Wght (%) 30-Apr	Div Yld (%) 30-Apr	Total Rtn (%) - 20 Yrs *	Total Rtn (%) - 10 Yrs *	Total Rtn (%) - 5 Yrs *	Total Rtn (%) - 3 Yrs *	Total Rtn (%) - 1 Yr	Total Rtn (%) QTD	Price Rtn (%) Apr-13	Dividend Rtn (%) Apr-13	Total Rtn (%) Apr-13	Total Rtn (%) YTD	10 Yrs Vlty (%)	36M Vlty (%)	Turnover 3 month Annualised EUR (m)	Annual Velocity (%)
AMERICAS																						
BR Malls Participacoes S/A Ord	Rental	Retail	Non-REIT	23.75	3,807	3.63	22.64	0.63	-NA-	-NA-	21.58	29.98	0.30	-5.45	-5.45	0.00	-5.45	-11.54	-NA-	20.91	12,247	322
Cyrela Brazil Realty S/A Empreendimentose e I	Non-rental	Residential	Non-REIT	18.18	1,925	1.84	11.45	1.58	-NA-	-NA-	-6.84	-2.82	18.05	5.33	5.33	0.00	5.33	3.23	-NA-	33.44	7,309	380
BR Properties S/A Ord	Rental	Industrial/Office I	Non-REIT	22.30	1,677	1.60	9.97	0.87	-NA-	-NA-	-NA-	21.99	-4.89	-0.45	-0.45	0.00	-0.45	-11.79	-NA-	22.94	4,536	270
Multiplan Empreendimentos Imobiliaros S/A Or	Rental	Retail	Non-REIT	57.00	1,542	1.47	9.17	1.81	-NA-	-NA-	22.09	24.85	27.28	-1.72	-1.72	0.00	-1.72	-4.86	-NA-	19.39	4,228	274
PDG Realty S/A Empreendimentos e Participac	Non-rental	Residential	Non-REIT	2.29	1,164	1.11	6.92	6.48	-NA-	-NA-	-15.60	-31.12	-45.81	-27.30	-27.30	0.00	-27.30	-26.33	-NA-	42.07	7,349	632
MRV Engenharia e Participacoes SA	Non-rental	Residential	Non-REIT	8.60	1,005	0.96	5.98	4.38	-NA-	-NA-	-3.61	-8.80	-19.05	1.78	1.78	0.00	1.78	-25.07	-NA-	46.90	5,721	569
Even Construtora e Incorporadora SA ON	Non-rental	Diversified	Non-REIT	9.45	703	0.67	4.18	2.77	-NA-	-NA-	-NA-	-NA-	32.54	-2.48	-2.48	0.00	-2.48	2.98	-NA-	-NA-	2,307	328
Aliansce Shopping Centers SA	Rental	Retail	Non-REIT	22.59	681	0.65	4.05	1.53	-NA-	-NA-	-NA-	33.54	25.36	-5.28	-5.28	0.00	-5.28	-6.91	-NA-	19.41	1,448	213
Gafisa	Non-rental	Residential	Non-REIT	4.05	659	0.63	3.92	0.00	-NA-	-NA-	-24.09	-28.77	14.41	1.25	1.25	0.00	1.25	-14.01	-NA-	56.47	5,203	789
EZ TEC Empreendimentos e Partipacoes	Non-rental	Residential	Non-REIT	27.50	520	0.50	3.09	1.98	-NA-	-NA-	-NA-	-NA-	30.64	1.55	1.55	0.00	1.55	7.00	-NA-	-NA-	1,250	240
Iguatemi Empresa de Shopping Centers S/A Or	Rental	Retail	Non-REIT	24.03	491	0.47	2.92	1.67	-NA-	-NA-	20.15	20.87	14.76	-5.58	-5.58	0.00	-5.58	-10.39	-NA-	22.82	1,125	229
Helbor Empreendimentos S.A.	Non-rental	Diversified	Non-REIT	9.94	450	0.43	2.68	4.04	-NA-	-NA-	34.64	53.37	37.03	-3.06	-3.06	0.00	-3.06	6.73	-NA-	30.19	530	118
Rossi Residencial SA	Rental	Residential	Non-REIT	3.38	356	0.34	2.12	8.76	-NA-	-NA-	-NA-	-NA-	-56.82	10.10	10.10	0.00	10.10	-19.06	-NA-	-NA-	2,301	647
Tecnisa S.A.	Rental	Diversified	Non-REIT	8.99	310	0.30	1.84	3.35	-NA-	-NA-	0.94	3.71	4.78	7.66	7.66	0.00	7.66	15.27	-NA-	35.36	954	308
JHSF Participacoes SA	Non-rental	Residential	Non-REIT	7.29	307	0.29	1.82	0.95	-NA-	-NA-	3.22	38.90	21.91	-4.46	-4.46	0.00	-4.46	-13.71	-NA-	34.16	505	165
Sonae Sierra Brasil	Rental	Retail	Non-REIT	28.00	276	0.26	1.64	1.25	-NA-	-NA-	-NA-	-NA-	-8.20	0.90	0.90	0.00	0.90	-12.19	-NA-	-NA-	488	177
Brookfield Incorporacoes SA	Non-rental	Residential	Non-REIT	2.19	216	0.21	1.28	8.93	-NA-	-NA-	-20.30	-29.27	-56.37	-12.40	-12.40	0.00	-12.40	-29.82	-NA-	42.85	1,724	798
General Shopping Brasil	Non-rental	Retail	Non-REIT	12.34	97	0.09	0.58	0.00	-NA-	-NA-	3.28	13.91	6.75	-2.06	-2.06	0.00	-2.06	15.65	-NA-	34.14	165	170
Rodobens Negocios Imobiliarios S/A Ord	Non-rental	Residential	Non-REIT	14.63	78	0.07	0.46	4.57	-NA-	-NA-	-7.82	6.20	31.56	-1.28	-1.28	0.00	-1.28	18.37	-NA-	29.23	129	165
Viver Incorporadora e Construtora S.A.	Non-rental	Residential	Non-REIT	0.65	45	0.04	0.27	0.00	-NA-	-NA-	-41.71	-38.04	-71.72	-16.67	-16.67	0.00	-16.67	1.56	-NA-	48.89	-NA-	-NA-
Brazil Total					**16,309**	**15.56**	**96.98**	**2.17**														
Consorcio Ara	Non-rental	Residential	Non-REIT	4.01	192	0.18	1.14	0.00	-NA-	1.57	-16.97	-20.93	-3.37	-20.12	-20.12	0.00	-20.12	-2.91	37.15	30.72	308	161
Desarrolladora Homex SA de CV	Non-rental	Residential	Non-REIT	9.89	137	0.13	0.81	0.00	-NA-	-NA-	-37.58	-45.05	-72.84	-47.00	-47.00	0.00	-47.00	-62.97	-NA-	55.20	842	616
Geo B	Non-rental	Residential	Non-REIT	4.17	124	0.12	0.74	0.00	-NA-	-3.08	-36.11	-52.53	-76.03	-43.80	-43.80	0.00	-43.80	-72.42	45.69	47.09	631	509
Urbi Desarrollos Urbanos	Non-rental	Residential	Non-REIT	1.79	55	0.05	0.33	0.00	-NA-	-NA-	-44.37	-60.32	-86.92	-43.53	-43.53	0.00	-43.53	-77.93	-NA-	49.05	561	1,027
Mexico Total					**507**	**0.48**	**3.02**	**0.00**														
Americas Total					**16,816**	**16.04**	**100.00**	**1.08**														
Emerging Markets Total					**105,039.74**	**100.19**	**100.00**	**1.62**														

*** -20, -10, -5 & -3 Years Total Returns are annualised**

Square de Meeus 23 ■ B-1000 Brussels, Belgium ■ T +32 2739 1010 ■ F +32 2739 1020 ■ E info@epra.com ■ W www.epra.com

FTSE EPRA/NAREIT Global Emerging Markets Index Series - Index Performance

Gross Total Return Index Description	Curr	Close Value Apr-13	Free Float Mkt Cap Ccy (m) Apr-13	Free Float Mkt Cap (%) Weight Apr-13	Div Yld (%) Apr-13	Total Rtn (%) - 20 Yrs *	Total Rtn (%) - 10 Yrs *	Total Rtn (%) - 5 Yrs *	Total Rtn (%) - 3 Yrs *	Total Rtn (%) - 1 Yr	Total Rtn (%) QTD	Total Rtn (%) Apr-13	Total Rtn (%) YTD	10 Yrs Vlty (%)	36M Vlty (%)
Emerging Index	EUR	2,512.77	105,075.38	100.00	2.44	-NA-	-NA-	4.26	8.47	25.87	1.38	1.38	6.99	-NA-	17.88
Emerging Asia Pacific Index	EUR	3,059.34	64,287.82	61.18	1.82	-NA-	-NA-	5.59	17.22	42.13	2.10	2.10	12.06	-NA-	19.53
Emerging EMEA Index	EUR	2,572.38	23,971.64	22.81	4.35	-NA-	-NA-	16.54	10.93	28.88	5.84	5.84	10.99	-NA-	15.97
Emerging Europe Index	EUR	1,111.71	6,196.72	5.90	3.17	-NA-	-NA-	-16.85	-11.36	19.26	3.58	3.58	-2.51	-NA-	23.59
Emerging Middle East/Africa Index	EUR	2,953.54	17,774.92	16.92	4.76	-NA-	-NA-	20.54	16.46	32.35	6.66	6.66	16.73	-NA-	17.26
Emerging Americas Index	EUR	1,710.07	16,815.92	16.00	2.10	-NA-	-NA-	-6.71	-8.21	-9.77	-6.71	-6.71	-11.20	-NA-	26.10
Brazil Index	EUR	2,528.30	16,308.73	-NA-	2.17	-NA-	-NA-	-NA-	-NA-	-6.67	-5.19	-5.19	-8.89	-NA-	-NA-
Chile Index	EUR	-NA-	-NA-	-NA-	-NA-	-NA-	-NA-	-NA-	-NA-	-NA-	-NA-	-NA-	-NA-	-NA-	-NA-
China Index	EUR	3,066.32	33,336.03	-NA-	2.08	-NA-	-NA-	-NA-	-NA-	38.22	3.89	3.89	-1.05	-NA-	-NA-
Egypt Index	EUR	835.39	140.92	-NA-	0.00	-NA-	-NA-	-NA-	-NA-	10.01	-0.15	-0.15	-10.85	-NA-	-NA-
India Index	EUR	915.38	2,335.23	-NA-	1.47	-NA-	-NA-	-NA-	-NA-	13.95	1.50	1.50	-3.96	-NA-	-NA-
Indonesia Index	EUR	3,732.90	9,051.89	-NA-	0.79	-NA-	-NA-	-NA-	-NA-	37.44	1.38	1.38	50.95	-NA-	-NA-
Malaysia Index	EUR	3,037.70	4,390.64	-NA-	2.53	-NA-	-NA-	-NA-	-NA-	23.89	1.81	1.81	13.26	-NA-	-NA-
Mexico Index	EUR	283.45	507.18	-NA-	0.00	-NA-	-NA-	-NA-	-NA-	-65.16	-38.52	-38.52	-54.87	-NA-	-NA-
Philippines Index	EUR	5,964.02	8,285.46	-NA-	1.05	-NA-	-NA-	-NA-	-NA-	59.56	-0.63	-0.63	26.32	-NA-	-NA-
Poland Index	EUR	475.93	1,197.01	-NA-	2.48	-NA-	-NA-	-NA-	-NA-	11.57	1.40	1.40	-5.21	-NA-	-NA-
South Africa Index	EUR	3,472.62	13,589.24	-NA-	5.55	-NA-	-NA-	-NA-	-NA-	24.54	6.83	6.83	10.80	-NA-	-NA-
Thailand Index	EUR	10,525.23	6,713.94	-NA-	2.45	-NA-	-NA-	-NA-	-NA-	80.02	-1.64	-1.64	37.72	-NA-	-NA-
Turkey Index	EUR	3,177.73	1,481.34	-NA-	1.82	-NA-	-NA-	-NA-	-NA-	24.01	2.72	2.72	1.25	-NA-	-NA-
Taiwan Index	EUR	3,124.67	174.63	-NA-	4.55	-NA-	-NA-	-NA-	-NA-	30.48	1.62	1.62	8.43	-NA-	-NA-
UAE Index	EUR	3,370.27	4,044.76	-NA-	2.28	-NA-	-NA-	-NA-	-NA-	71.60	6.33	6.33	46.50	-NA-	-NA-

*** -20, -10, -5 & -3 Years Total Returns are annualised. The Emerging Markets Indices history goes back to February 2005.**

Square de Meeus 23 ■ B-1000 Brussels, Belgium ■ T +32 2739 1010 ■ F +32 2739 1020 ■ E info@epra.com ■ W www.epra.com

FTSE EPRA/NAREIT Global Emerging Markets Index Series - Index Performance

Gross Total Return Index Description	Curr	Close Value Apr-13	Free Float Mkt Cap Ccy (m) Apr-13	Free Float Mkt Cap (%) Weight Apr-13	Div Yld (%) Apr-13	Total Rtn (%) - 20 Yrs *	Total Rtn (%) - 10 Yrs *	Total Rtn (%) - 5 Yrs *	Total Rtn (%) - 3 Yrs *	Total Rtn (%) - 1 Yr	Total Rtn (%) QTD	Total Rtn (%) Apr-13	Total Rtn (%) YTD	10 Yrs Vlty (%)	36M Vlty (%)
Emerging Index	USD	2,612.81	138,530.49	100.00	2.44	-NA-	-NA-	9.48	8.16	25.38	4.09	4.09	6.99	-NA-	25.02
Emerging Asia Pacific Index	USD	3,181.14	84,756.52	61.18	1.82	-NA-	-NA-	10.88	16.89	41.58	4.82	4.82	12.06	-NA-	25.29
Emerging EMEA Index	USD	2,675.17	31,604.01	22.81	4.35	-NA-	-NA-	22.38	10.62	28.38	8.67	8.67	10.99	-NA-	21.32
Emerging Europe Index	USD	1,155.99	8,169.71	5.90	3.17	-NA-	-NA-	-12.69	-11.61	18.80	6.34	6.34	-2.51	-NA-	29.89
Emerging Middle East/Africa Index	USD	3,071.57	23,434.30	16.92	4.76	-NA-	-NA-	26.58	16.14	31.84	9.51	9.51	16.73	-NA-	21.41
Emerging Americas Index	USD	1,777.94	22,169.96	16.00	2.10	-NA-	-NA-	-2.04	-8.47	-10.12	-4.22	-4.22	-11.20	-NA-	33.09
Brazil Index	USD	2,377.21	21,501.30	-NA-	2.17	-NA-	-NA-	-NA-	-NA-	-7.03	-2.66	-2.66	-8.89	-NA-	-NA-
Chile Index	USD	-NA-	-NA-	-NA-	-NA-	-NA-	-NA-	-NA-	-NA-	-NA-	-NA-	-NA-	-NA-	-NA-	-NA-
China Index	USD	2,883.21	43,949.94	-NA-	2.08	-NA-	-NA-	-NA-	-NA-	37.68	6.67	6.67	-1.05	-NA-	-NA-
Egypt Index	USD	785.46	185.78	-NA-	0.00	-NA-	-NA-	-NA-	-NA-	9.58	2.51	2.51	-10.85	-NA-	-NA-
India Index	USD	860.65	3,078.75	-NA-	1.47	-NA-	-NA-	-NA-	-NA-	13.50	4.22	4.22	-3.96	-NA-	-NA-
Indonesia Index	USD	3,509.90	11,933.94	-NA-	0.79	-NA-	-NA-	-NA-	-NA-	36.91	4.09	4.09	50.95	-NA-	-NA-
Malaysia Index	USD	2,856.07	5,788.59	-NA-	2.53	-NA-	-NA-	-NA-	-NA-	23.41	4.53	4.53	13.26	-NA-	-NA-
Mexico Index	USD	266.51	668.66	-NA-	0.00	-NA-	-NA-	-NA-	-NA-	-65.29	-36.88	-36.88	-54.87	-NA-	-NA-
Philippines Index	USD	5,607.62	10,923.48	-NA-	1.05	-NA-	-NA-	-NA-	-NA-	58.94	2.02	2.02	26.32	-NA-	-NA-
Poland Index	USD	447.48	1,578.12	-NA-	2.48	-NA-	-NA-	-NA-	-NA-	11.13	4.11	4.11	-5.21	-NA-	-NA-
South Africa Index	USD	3,265.09	17,915.94	-NA-	5.55	-NA-	-NA-	-NA-	-NA-	24.06	9.69	9.69	10.80	-NA-	-NA-
Thailand Index	USD	9,896.22	8,851.60	-NA-	2.45	-NA-	-NA-	-NA-	-NA-	79.32	0.98	0.98	37.72	-NA-	-NA-
Turkey Index	USD	2,987.96	1,952.99	-NA-	1.82	-NA-	-NA-	-NA-	-NA-	23.53	5.47	5.47	1.25	-NA-	-NA-
Taiwan Index	USD	2,937.93	230.23	-NA-	4.55	-NA-	-NA-	-NA-	-NA-	29.97	4.33	4.33	8.43	-NA-	-NA-
UAE Index	USD	3,260.22	5,332.58	-NA-	2.28	-NA-	-NA-	-NA-	-NA-	70.93	9.16	9.16	46.50	-NA-	-NA-

*** -20, -10, -5 & -3 Years Total Returns are annualised. The Emerging Markets Indices history goes back to February 2005.**

Square de Meeus 23 ■ B-1000 Brussels, Belgium ■ T +32 2739 1010 ■ F +32 2739 1020 ■ E info@epra.com ■ W www.epra.com

FTSE EPRA/NAREIT Global Emerging Markets Index Series - Index Performance

Gross Total Return Index Description	Curr	Close Value Apr-13	Free Float Mkt Cap Ccy (m) Apr-13	Free Float Mkt Cap (%) Weight Apr-13	Div Yld (%) Apr-13	Total Rtn (%) - 20 Yrs *	Total Rtn (%) - 10 Yrs *	Total Rtn (%) - 5 Yrs *	Total Rtn (%) - 3 Yrs *	Total Rtn (%) - 1 Yr	Total Rtn (%) QTD	Total Rtn (%) Apr-13	Total Rtn (%) YTD	10 Yrs Vlty (%)	36M Vlty (%)
Emerging Index	GBP	2,705.49	89,007.23	100.00	2.44	-NA-	-NA-	5.85	7.56	30.81	1.55	1.55	11.74	-NA-	20.70
Emerging Asia Pacific Index	GBP	3,293.98	54,456.91	61.18	1.82	-NA-	-NA-	7.20	16.24	47.71	2.27	2.27	17.03	-NA-	22.08
Emerging EMEA Index	GBP	2,770.06	20,305.89	22.81	4.35	-NA-	-NA-	18.32	10.01	33.94	6.02	6.02	15.91	-NA-	17.71
Emerging Europe Index	GBP	1,196.99	5,249.12	5.90	3.17	-NA-	-NA-	-15.58	-12.10	23.95	3.75	3.75	1.82	-NA-	25.95
Emerging Middle East/Africa Index	GBP	3,180.52	15,056.77	16.92	4.76	-NA-	-NA-	22.38	15.49	37.55	6.84	6.84	21.92	-NA-	18.46
Emerging Americas Index	GBP	1,841.01	14,244.42	16.00	2.10	-NA-	-NA-	-5.29	-8.98	-6.23	-6.56	-6.56	-7.25	-NA-	28.34
Brazil Index	GBP	2,722.45	13,814.80	-NA-	2.17	-NA-	-NA-	-NA-	-NA-	-3.00	-5.03	-5.03	-4.84	-NA-	-NA-
Chile Index	GBP	-NA-	-NA-	-NA-	-NA-	-NA-	-NA-	-NA-	-NA-	-NA-	-NA-	-NA-	-NA-	-NA-	-NA-
China Index	GBP	3,301.94	28,238.28	-NA-	2.08	-NA-	-NA-	-NA-	-NA-	43.65	4.06	4.06	3.35	-NA-	-NA-
Egypt Index	GBP	899.54	119.37	-NA-	0.00	-NA-	-NA-	-NA-	-NA-	14.33	0.01	0.01	-6.89	-NA-	-NA-
India Index	GBP	985.64	1,978.13	-NA-	1.47	-NA-	-NA-	-NA-	-NA-	18.42	1.67	1.67	0.30	-NA-	-NA-
Indonesia Index	GBP	4,019.65	7,667.67	-NA-	0.79	-NA-	-NA-	-NA-	-NA-	42.84	1.55	1.55	57.65	-NA-	-NA-
Malaysia Index	GBP	3,270.86	3,719.23	-NA-	2.53	-NA-	-NA-	-NA-	-NA-	28.76	1.98	1.98	18.29	-NA-	-NA-
Mexico Index	GBP	305.22	429.62	-NA-	0.00	-NA-	-NA-	-NA-	-NA-	-63.79	-38.42	-38.42	-52.86	-NA-	-NA-
Philippines Index	GBP	6,422.03	7,018.44	-NA-	1.05	-NA-	-NA-	-NA-	-NA-	65.83	-0.47	-0.47	31.93	-NA-	-NA-
Poland Index	GBP	512.47	1,013.96	-NA-	2.48	-NA-	-NA-	-NA-	-NA-	15.95	1.57	1.57	-1.00	-NA-	-NA-
South Africa Index	GBP	3,739.29	11,511.17	-NA-	5.55	-NA-	-NA-	-NA-	-NA-	29.43	7.01	7.01	15.72	-NA-	-NA-
Thailand Index	GBP	11,333.47	5,687.24	-NA-	2.45	-NA-	-NA-	-NA-	-NA-	87.09	-1.48	-1.48	43.83	-NA-	-NA-
Turkey Index	GBP	3,421.91	1,254.82	-NA-	1.82	-NA-	-NA-	-NA-	-NA-	28.88	2.89	2.89	5.75	-NA-	-NA-
Taiwan Index	GBP	3,364.62	147.93	-NA-	4.55	-NA-	-NA-	-NA-	-NA-	35.60	1.79	1.79	13.25	-NA-	-NA-
UAE Index	GBP	3,733.71	3,426.24	-NA-	2.28	-NA-	-NA-	-NA-	-NA-	78.33	6.50	6.50	53.00	-NA-	-NA-

*** -20, -10, -5 & -3 Years Total Returns are annualised. The Emerging Markets Indices history goes back to February 2005.**

Square de Meeus 23 ■ B-1000 Brussels, Belgium ■ T +32 2739 1010 ■ F +32 2739 1020 ■ E info@epra.com ■ W www.epra.com

FTSE EPRA/NAREIT Global Emerging Markets Index Series - Index Performance

Gross Total Return Index Description	Curr	Close Value Apr-13	Free Float Mkt Cap Ccy (m) Apr-13	Free Float Mkt Cap (%) Weight Apr-13	Div Yld (%) Apr-13	Total Rtn (%) - 20 Yrs *	Total Rtn (%) - 10 Yrs *	Total Rtn (%) - 5 Yrs *	Total Rtn (%) - 3 Yrs *	Total Rtn (%) - 1 Yr	Total Rtn (%) QTD	Total Rtn (%) Apr-13	Total Rtn (%) YTD	10 Yrs Vlty (%)	36M Vlty (%)
Emerging Index	JPY	2,486.58	13,494,255.04	100.00	2.44	-NA-	-NA-	9.73	9.45	52.96	7.84	7.84	20.53	-NA-	27.70
Emerging Asia Pacific Index	JPY	3,027.45	8,256,132.60	61.18	1.82	-NA-	-NA-	11.13	18.28	72.72	8.60	8.60	26.24	-NA-	27.96
Emerging EMEA Index	JPY	2,545.93	3,078,546.57	22.81	4.35	-NA-	-NA-	22.65	11.94	56.62	12.59	12.59	25.03	-NA-	24.12
Emerging Europe Index	JPY	1,100.14	795,811.29	5.90	3.17	-NA-	-NA-	-12.49	-10.56	44.93	10.18	10.18	9.83	-NA-	33.15
Emerging Middle East/Africa Index	JPY	2,923.17	2,282,735.28	16.92	4.76	-NA-	-NA-	26.86	17.52	60.84	13.46	13.46	31.51	-NA-	23.71
Emerging Americas Index	JPY	1,692.05	2,159,575.87	16.00	2.10	-NA-	-NA-	-1.82	-7.38	9.65	-0.77	-0.77	0.04	-NA-	34.78
Brazil Index	JPY	2,181.17	2,094,441.36	-NA-	2.17	-NA-	-NA-	-NA-	-NA-	13.42	0.85	0.85	2.64	-NA-	-NA-
Chile Index	JPY	-NA-	-NA-	-NA-	-NA-	-NA-	-NA-	-NA-	-NA-	-NA-	-NA-	-NA-	-NA-	-NA-	-NA-
China Index	JPY	2,645.44	4,281,163.65	-NA-	2.08	-NA-	-NA-	-NA-	-NA-	67.97	10.51	10.51	11.48	-NA-	-NA-
Egypt Index	JPY	720.69	18,096.95	-NA-	0.00	-NA-	-NA-	-NA-	-NA-	33.68	6.21	6.21	0.44	-NA-	-NA-
India Index	JPY	789.68	299,900.71	-NA-	1.47	-NA-	-NA-	-NA-	-NA-	38.47	7.97	7.97	8.20	-NA-	-NA-
Indonesia Index	JPY	3,220.45	1,162,484.71	-NA-	0.79	-NA-	-NA-	-NA-	-NA-	67.02	7.84	7.84	70.06	-NA-	-NA-
Malaysia Index	JPY	2,620.54	563,866.48	-NA-	2.53	-NA-	-NA-	-NA-	-NA-	50.56	8.30	8.30	27.60	-NA-	-NA-
Mexico Index	JPY	244.53	65,134.51	-NA-	0.00	-NA-	-NA-	-NA-	-NA-	-57.66	-34.60	-34.60	-49.15	-NA-	-NA-
Philippines Index	JPY	5,145.18	1,064,055.98	-NA-	1.05	-NA-	-NA-	-NA-	-NA-	93.90	5.70	5.70	42.31	-NA-	-NA-
Poland Index	JPY	410.58	153,724.93	-NA-	2.48	-NA-	-NA-	-NA-	-NA-	35.58	7.86	7.86	6.79	-NA-	-NA-
South Africa Index	JPY	2,995.83	1,745,191.80	-NA-	5.55	-NA-	-NA-	-NA-	-NA-	51.35	13.64	13.64	24.83	-NA-	-NA-
Thailand Index	JPY	9,080.11	862,234.17	-NA-	2.45	-NA-	-NA-	-NA-	-NA-	118.76	4.62	4.62	55.15	-NA-	-NA-
Turkey Index	JPY	2,741.56	190,240.81	-NA-	1.82	-NA-	-NA-	-NA-	-NA-	50.70	9.27	9.27	14.07	-NA-	-NA-
Taiwan Index	JPY	2,695.65	22,426.90	-NA-	4.55	-NA-	-NA-	-NA-	-NA-	58.56	8.09	8.09	22.16	-NA-	-NA-
UAE Index	JPY	2,991.36	519,446.53	-NA-	2.28	-NA-	-NA-	-NA-	-NA-	108.53	13.10	13.10	65.04	-NA-	-NA-

*** -20, -10, -5 & -3 Years Total Returns are annualised. The Emerging Markets Indices history goes back to February 2005.**

Square de Meeus 23 ■ B-1000 Brussels, Belgium ■ T +32 2739 1010 ■ F +32 2739 1020 ■ E info@epra.com ■ W www.epra.com

FTSE EPRA/NAREIT Global Emerging Markets Index Series - Index Performance

Gross Total Return Index Description	Curr	Close Value Apr-13	Free Float Mkt Cap Ccy (m) Apr-13	Free Float Mkt Cap (%) Weight Apr-13	Div Yld (%) Apr-13	Total Rtn (%) - 20 Yrs *	Total Rtn (%) - 10 Yrs *	Total Rtn (%) - 5 Yrs *	Total Rtn (%) - 3 Yrs *	Total Rtn (%) - 1 Yr	Total Rtn (%) QTD	Total Rtn (%) Apr-13	Total Rtn (%) YTD	10 Yrs Vlty (%)	36M Vlty (%)
Emerging Index	AUD	1,647.05	133,451.96	100.00	2.44	-NA-	-NA-	-7.04	4.30	25.74	4.54	4.54	7.00	-NA-	15.79
Emerging Asia Pacific Index	AUD	2,005.31	81,649.35	61.18	1.82	-NA-	-NA-	-5.85	12.72	41.99	5.28	5.28	12.07	-NA-	18.20
Emerging EMEA Index	AUD	1,686.36	30,445.41	22.81	4.35	-NA-	-NA-	3.91	6.67	28.75	9.14	9.14	11.00	-NA-	13.74
Emerging Europe Index	AUD	728.71	7,870.21	5.90	3.17	-NA-	-NA-	-25.86	-14.76	19.14	6.80	6.80	-2.50	-NA-	24.16
Emerging Middle East/Africa Index	AUD	1,936.24	22,575.20	16.92	4.76	-NA-	-NA-	7.48	11.99	32.22	9.98	9.98	16.75	-NA-	14.41
Emerging Americas Index	AUD	1,120.77	21,357.21	16.00	2.10	-NA-	-NA-	-16.82	-11.74	-9.86	-3.81	-3.81	-11.18	-NA-	24.17
Brazil Index	AUD	1,806.39	20,713.06	-NA-	2.17	-NA-	-NA-	-NA-	-NA-	-6.76	-2.23	-2.23	-8.88	-NA-	-NA-
Chile Index	AUD	-NA-	-NA-	-NA-	-NA-	-NA-	-NA-	-NA-	-NA-	-NA-	-NA-	-NA-	-NA-	-NA-	-NA-
China Index	AUD	2,190.90	42,338.74	-NA-	2.08	-NA-	-NA-	-NA-	-NA-	38.08	7.13	7.13	-1.03	-NA-	-NA-
Egypt Index	AUD	596.86	178.97	-NA-	0.00	-NA-	-NA-	-NA-	-NA-	9.89	2.96	2.96	-10.84	-NA-	-NA-
India Index	AUD	653.99	2,965.88	-NA-	1.47	-NA-	-NA-	-NA-	-NA-	13.83	4.67	4.67	-3.95	-NA-	-NA-
Indonesia Index	AUD	2,667.11	11,496.44	-NA-	0.79	-NA-	-NA-	-NA-	-NA-	37.30	4.54	4.54	50.97	-NA-	-NA-
Malaysia Index	AUD	2,170.27	5,576.38	-NA-	2.53	-NA-	-NA-	-NA-	-NA-	23.77	4.98	4.98	13.28	-NA-	-NA-
Mexico Index	AUD	202.52	644.15	-NA-	0.00	-NA-	-NA-	-NA-	-NA-	-65.19	-36.61	-36.61	-54.86	-NA-	-NA-
Philippines Index	AUD	4,261.13	10,523.02	-NA-	1.05	-NA-	-NA-	-NA-	-NA-	59.40	2.46	2.46	26.34	-NA-	-NA-
Poland Index	AUD	340.04	1,520.27	-NA-	2.48	-NA-	-NA-	-NA-	-NA-	11.45	4.56	4.56	-5.20	-NA-	-NA-
South Africa Index	AUD	2,481.08	17,259.14	-NA-	5.55	-NA-	-NA-	-NA-	-NA-	24.41	10.16	10.16	10.81	-NA-	-NA-
Thailand Index	AUD	7,519.95	8,527.10	-NA-	2.45	-NA-	-NA-	-NA-	-NA-	79.83	1.42	1.42	37.73	-NA-	-NA-
Turkey Index	AUD	2,270.50	1,881.39	-NA-	1.82	-NA-	-NA-	-NA-	-NA-	23.88	5.92	5.92	1.27	-NA-	-NA-
Taiwan Index	AUD	2,232.48	221.79	-NA-	4.55	-NA-	-NA-	-NA-	-NA-	30.34	4.78	4.78	8.45	-NA-	-NA-
UAE Index	AUD	2,477.38	5,137.09	-NA-	2.28	-NA-	-NA-	-NA-	-NA-	71.42	9.64	9.64	46.52	-NA-	-NA-

*** -20, -10, -5 & -3 Years Total Returns are annualised. The Emerging Markets Indices history goes back to February 2005.**

Square de Meeus 23 ■ B-1000 Brussels, Belgium ■ T +32 2739 1010 ■ F +32 2739 1020 ■ E info@epra.com ■ W www.epra.com

FTSE EPRA/NAREIT Global Emerging Markets Index Series - Index Performance

Net Total Return Index Description	Curr	Close Value Apr-13	Free Float Mkt Cap Ccy (m) Apr-13	Free Float Mkt Cap (%) Weight Apr-13	Div Yld (%) Apr-13	Total Rtn (%) - 20 Yrs *	Total Rtn (%) - 10 Yrs *	Total Rtn (%) - 5 Yrs *	Total Rtn (%) - 3 Yrs *	Total Rtn (%) - 1 Yr	Total Rtn (%) QTD	Total Rtn (%) Apr-13	Total Rtn (%) YTD	10 Yrs Vlty (%)	36M Vlty (%)
Emerging Index	EUR	2,491.93	105,075.38	100.00	2.18	-NA-	-NA-	4.09	8.29	25.47	1.38	1.38	6.93	-NA-	17.88
Emerging Asia Pacific Index	EUR	3,030.00	64,287.82	61.18	1.62	-NA-	-NA-	5.39	16.96	41.71	2.09	2.09	12.02	-NA-	19.54
Emerging EMEA Index	EUR	2,532.17	23,971.64	22.81	3.75	-NA-	-NA-	16.17	10.65	27.96	5.84	5.84	10.78	-NA-	15.99
Emerging Europe Index	EUR	1,100.00	6,196.72	5.90	2.67	-NA-	-NA-	-17.03	-11.61	18.55	3.58	3.58	-2.55	-NA-	23.55
Emerging Middle East/Africa Index	EUR	2,905.47	17,774.92	16.92	4.12	-NA-	-NA-	20.15	16.17	31.34	6.66	6.66	16.44	-NA-	17.27
Emerging Americas Index	EUR	1,709.67	16,815.92	16.00	2.10	-NA-	-NA-	-6.71	-8.22	-9.78	-6.71	-6.71	-11.20	-NA-	26.10
Brazil Index	EUR	2,589.08	16,308.73	-NA-	2.17	-NA-	-NA-	-NA-	-NA-	-6.67	-5.19	-5.19	-8.89	-NA-	-NA-
Chile Index	EUR	-NA-	-NA-	-NA-	-NA-	-NA-	-NA-	-NA-	-NA-	-NA-	-NA-	-NA-	-NA-	-NA-	-NA-
China Index	EUR	3,111.32	33,336.03	-NA-	1.87	-NA-	-NA-	-NA-	-NA-	37.78	3.88	3.88	-1.06	-NA-	-NA-
Egypt Index	EUR	855.47	140.92	-NA-	0.00	-NA-	-NA-	-NA-	-NA-	10.01	-0.15	-0.15	-10.85	-NA-	-NA-
India Index	EUR	937.38	2,335.23	-NA-	1.47	-NA-	-NA-	-NA-	-NA-	13.95	1.50	1.50	-3.96	-NA-	-NA-
Indonesia Index	EUR	3,806.02	9,051.89	-NA-	0.63	-NA-	-NA-	-NA-	-NA-	37.11	1.36	1.36	50.92	-NA-	-NA-
Malaysia Index	EUR	3,110.71	4,390.64	-NA-	2.53	-NA-	-NA-	-NA-	-NA-	23.89	1.81	1.81	13.26	-NA-	-NA-
Mexico Index	EUR	290.27	507.18	-NA-	0.00	-NA-	-NA-	-NA-	-NA-	-65.16	-38.52	-38.52	-54.87	-NA-	-NA-
Philippines Index	EUR	5,978.47	8,285.46	-NA-	0.73	-NA-	-NA-	-NA-	-NA-	58.80	-0.63	-0.63	26.25	-NA-	-NA-
Poland Index	EUR	484.57	1,197.01	-NA-	2.01	-NA-	-NA-	-NA-	-NA-	10.93	1.40	1.40	-5.33	-NA-	-NA-
South Africa Index	EUR	3,490.13	13,589.24	-NA-	4.71	-NA-	-NA-	-NA-	-NA-	23.35	6.83	6.83	10.43	-NA-	-NA-
Thailand Index	EUR	10,545.35	6,713.94	-NA-	2.21	-NA-	-NA-	-NA-	-NA-	79.34	-1.70	-1.70	37.54	-NA-	-NA-
Turkey Index	EUR	3,192.78	1,481.34	-NA-	1.55	-NA-	-NA-	-NA-	-NA-	23.66	2.72	2.72	1.19	-NA-	-NA-
Taiwan Index	EUR	3,043.90	174.63	-NA-	3.64	-NA-	-NA-	-NA-	-NA-	28.83	1.62	1.62	8.43	-NA-	-NA-
UAE Index	EUR	3,437.62	4,044.76	-NA-	2.28	-NA-	-NA-	-NA-	-NA-	71.60	6.32	6.32	46.50	-NA-	-NA-

*** -20, -10, -5 & -3 Years Total Returns are annualised. The Emerging Markets Indices history goes back to February 2005.**

Square de Meeus 23 ■ B-1000 Brussels, Belgium ■ T +32 2739 1010 ■ F +32 2739 1020 ■ E info@epra.com ■ W www.epra.com

FTSE EPRA/NAREIT Global Emerging Markets Index Series - Index Performance

Net Total Return Index Description	Curr	Close Value Apr-13	Free Float Mkt Cap Ccy (m) Apr-13	Free Float Mkt Cap (%) Weight Apr-13	Div Yld (%) Apr-13	Total Rtn (%) - 20 Yrs *	Total Rtn (%) - 10 Yrs *	Total Rtn (%) - 5 Yrs *	Total Rtn (%) - 3 Yrs *	Total Rtn (%) - 1 Yr	Total Rtn (%) QTD	Total Rtn (%) Apr-13	Total Rtn (%) YTD	10 Yrs Vlty (%)	36M Vlty (%)
Emerging Index	USD	2,591.13	138,530.49	100.00	2.18	-NA-	-NA-	9.30	7.98	24.98	4.08	4.08	6.93	-NA-	25.03
Emerging Asia Pacific Index	USD	3,150.61	84,756.52	61.18	1.62	-NA-	-NA-	10.67	16.63	41.16	4.81	4.81	12.02	-NA-	25.30
Emerging EMEA Index	USD	2,633.32	31,604.01	22.81	3.75	-NA-	-NA-	21.99	10.34	27.46	8.67	8.67	10.78	-NA-	21.34
Emerging Europe Index	USD	1,143.80	8,169.71	5.90	2.67	-NA-	-NA-	-12.87	-11.86	18.09	6.34	6.34	-2.55	-NA-	29.86
Emerging Middle East/Africa Index	USD	3,021.54	23,434.30	16.92	4.12	-NA-	-NA-	26.17	15.84	30.83	9.51	9.51	16.44	-NA-	21.43
Emerging Americas Index	USD	1,777.54	22,169.96	16.00	2.10	-NA-	-NA-	-2.05	-8.48	-10.13	-4.22	-4.22	-11.20	-NA-	33.09
Brazil Index	USD	2,377.21	21,501.30	-NA-	2.17	-NA-	-NA-	-NA-	-NA-	-7.03	-2.66	-2.66	-8.89	-NA-	-NA-
Chile Index	USD	-NA-	-NA-	-NA-	-NA-	-NA-	-NA-	-NA-	-NA-	-NA-	-NA-	-NA-	-NA-	-NA-	-NA-
China Index	USD	2,856.73	43,949.94	-NA-	1.87	-NA-	-NA-	-NA-	-NA-	37.25	6.66	6.66	-1.06	-NA-	-NA-
Egypt Index	USD	785.46	185.78	-NA-	0.00	-NA-	-NA-	-NA-	-NA-	9.58	2.51	2.51	-10.85	-NA-	-NA-
India Index	USD	860.65	3,078.75	-NA-	1.47	-NA-	-NA-	-NA-	-NA-	13.50	4.22	4.22	-3.96	-NA-	-NA-
Indonesia Index	USD	3,494.63	11,933.94	-NA-	0.63	-NA-	-NA-	-NA-	-NA-	36.58	4.07	4.07	50.92	-NA-	-NA-
Malaysia Index	USD	2,856.07	5,788.59	-NA-	2.53	-NA-	-NA-	-NA-	-NA-	23.41	4.53	4.53	13.26	-NA-	-NA-
Mexico Index	USD	266.51	668.66	-NA-	0.00	-NA-	-NA-	-NA-	-NA-	-65.29	-36.88	-36.88	-54.87	-NA-	-NA-
Philippines Index	USD	5,489.23	10,923.48	-NA-	0.73	-NA-	-NA-	-NA-	-NA-	58.18	2.02	2.02	26.25	-NA-	-NA-
Poland Index	USD	444.92	1,578.12	-NA-	2.01	-NA-	-NA-	-NA-	-NA-	10.50	4.11	4.11	-5.33	-NA-	-NA-
South Africa Index	USD	3,204.52	17,915.94	-NA-	4.71	-NA-	-NA-	-NA-	-NA-	22.87	9.69	9.69	10.43	-NA-	-NA-
Thailand Index	USD	9,682.40	8,851.60	-NA-	2.21	-NA-	-NA-	-NA-	-NA-	78.64	0.92	0.92	37.54	-NA-	-NA-
Turkey Index	USD	2,931.51	1,952.99	-NA-	1.55	-NA-	-NA-	-NA-	-NA-	23.18	5.47	5.47	1.19	-NA-	-NA-
Taiwan Index	USD	2,794.81	230.23	-NA-	3.64	-NA-	-NA-	-NA-	-NA-	28.32	4.33	4.33	8.43	-NA-	-NA-
UAE Index	USD	3,247.30	5,332.58	-NA-	2.28	-NA-	-NA-	-NA-	-NA-	70.93	9.16	9.16	46.50	-NA-	-NA-

*** -20, -10, -5 & -3 Years Total Returns are annualised. The Emerging Markets Indices history goes back to February 2005.**

Square de Meeus 23 ■ B-1000 Brussels, Belgium ■ T +32 2739 1010 ■ F +32 2739 1020 ■ E info@epra.com ■ W www.epra.com

FTSE EPRA/NAREIT Global Emerging Markets Index Series - Index Performance

Net Total Return Index Description	Curr	Close Value Apr-13	Free Float Mkt Cap Ccy (m) Apr-13	Free Float Mkt Cap (%) Weight Apr-13	Div Yld (%) Apr-13	Total Rtn (%) - 20 Yrs *	Total Rtn (%) - 10 Yrs *	Total Rtn (%) - 5 Yrs *	Total Rtn (%) - 3 Yrs *	Total Rtn (%) - 1 Yr	Total Rtn (%) QTD	Total Rtn (%) Apr-13	Total Rtn (%) YTD	10 Yrs Vlty (%)	36M Vlty (%)
Emerging Index	GBP	2,683.04	89,007.23	100.00	2.18	-NA-	-NA-	5.67	7.38	30.39	1.55	1.55	11.67	-NA-	20.70
Emerging Asia Pacific Index	GBP	3,262.36	54,456.91	61.18	1.62	-NA-	-NA-	7.00	15.98	47.28	2.26	2.26	17.00	-NA-	22.09
Emerging EMEA Index	GBP	2,726.73	20,305.89	22.81	3.75	-NA-	-NA-	17.94	9.73	32.98	6.02	6.02	15.69	-NA-	17.73
Emerging Europe Index	GBP	1,184.37	5,249.12	5.90	2.67	-NA-	-NA-	-15.76	-12.35	23.20	3.75	3.75	1.78	-NA-	25.91
Emerging Middle East/Africa Index	GBP	3,128.72	15,056.77	16.92	4.12	-NA-	-NA-	21.98	15.20	36.50	6.84	6.84	21.61	-NA-	18.47
Emerging Americas Index	GBP	1,840.59	14,244.42	16.00	2.10	-NA-	-NA-	-5.30	-8.99	-6.24	-6.56	-6.56	-7.25	-NA-	28.34
Brazil Index	GBP	2,722.45	13,814.80	-NA-	2.17	-NA-	-NA-	-NA-	-NA-	-3.00	-5.03	-5.03	-4.84	-NA-	-NA-
Chile Index	GBP	-NA-	-NA-	-NA-	-NA-	-NA-	-NA-	-NA-	-NA-	-NA-	-NA-	-NA-	-NA-	-NA-	-NA-
China Index	GBP	3,271.63	28,238.28	-NA-	1.87	-NA-	-NA-	-NA-	-NA-	43.19	4.06	4.06	3.33	-NA-	-NA-
Egypt Index	GBP	899.54	119.37	-NA-	0.00	-NA-	-NA-	-NA-	-NA-	14.33	0.01	0.01	-6.89	-NA-	-NA-
India Index	GBP	985.64	1,978.13	-NA-	1.47	-NA-	-NA-	-NA-	-NA-	18.42	1.67	1.67	0.30	-NA-	-NA-
Indonesia Index	GBP	4,002.17	7,667.67	-NA-	0.63	-NA-	-NA-	-NA-	-NA-	42.50	1.53	1.53	57.62	-NA-	-NA-
Malaysia Index	GBP	3,270.86	3,719.23	-NA-	2.53	-NA-	-NA-	-NA-	-NA-	28.76	1.98	1.98	18.29	-NA-	-NA-
Mexico Index	GBP	305.22	429.62	-NA-	0.00	-NA-	-NA-	-NA-	-NA-	-63.79	-38.42	-38.42	-52.86	-NA-	-NA-
Philippines Index	GBP	6,286.45	7,018.44	-NA-	0.73	-NA-	-NA-	-NA-	-NA-	65.03	-0.47	-0.47	31.86	-NA-	-NA-
Poland Index	GBP	509.54	1,013.96	-NA-	2.01	-NA-	-NA-	-NA-	-NA-	15.29	1.57	1.57	-1.13	-NA-	-NA-
South Africa Index	GBP	3,669.92	11,511.17	-NA-	4.71	-NA-	-NA-	-NA-	-NA-	28.19	7.01	7.01	15.33	-NA-	-NA-
Thailand Index	GBP	11,088.60	5,687.24	-NA-	2.21	-NA-	-NA-	-NA-	-NA-	86.39	-1.54	-1.54	43.65	-NA-	-NA-
Turkey Index	GBP	3,357.26	1,254.82	-NA-	1.55	-NA-	-NA-	-NA-	-NA-	28.52	2.89	2.89	5.68	-NA-	-NA-
Taiwan Index	GBP	3,200.70	147.93	-NA-	3.64	-NA-	-NA-	-NA-	-NA-	33.88	1.79	1.79	13.25	-NA-	-NA-
UAE Index	GBP	3,718.92	3,426.24	-NA-	2.28	-NA-	-NA-	-NA-	-NA-	78.33	6.50	6.50	53.00	-NA-	-NA-

*** -20, -10, -5 & -3 Years Total Returns are annualised. The Emerging Markets Indices history goes back to February 2005.**

Square de Meeus 23 ■ B-1000 Brussels, Belgium ■ T +32 2739 1010 ■ F +32 2739 1020 ■ E info@epra.com ■ W www.epra.com

FTSE EPRA/NAREIT Global Emerging Markets Index Series - Index Performance

Net Total Return Index Description	Curr	Close Value Apr-13	Free Float Mkt Cap Ccy (m) Apr-13	Free Float Mkt Cap (%) Weight Apr-13	Div Yld (%) Apr-13	Total Rtn (%) - 20 Yrs *	Total Rtn (%) - 10 Yrs *	Total Rtn (%) - 5 Yrs *	Total Rtn (%) - 3 Yrs *	Total Rtn (%) - 1 Yr	Total Rtn (%) QTD	Total Rtn (%) Apr-13	Total Rtn (%) YTD	10 Yrs Vlty (%)	36M Vlty (%)
Emerging Index	JPY	2,465.94	13,494,255.04	100.00	2.18	-NA-	-NA-	9.55	9.27	52.47	7.84	7.84	20.46	-NA-	27.71
Emerging Asia Pacific Index	JPY	2,998.39	8,256,132.60	61.18	1.62	-NA-	-NA-	10.92	18.02	72.22	8.59	8.59	26.20	-NA-	27.97
Emerging EMEA Index	JPY	2,506.10	3,078,546.57	22.81	3.75	-NA-	-NA-	22.27	11.65	55.50	12.59	12.59	24.80	-NA-	24.13
Emerging Europe Index	JPY	1,088.54	795,811.29	5.90	2.67	-NA-	-NA-	-12.68	-10.81	44.06	10.18	10.18	9.79	-NA-	33.11
Emerging Middle East/Africa Index	JPY	2,875.56	2,282,735.28	16.92	4.12	-NA-	-NA-	26.45	17.22	59.61	13.46	13.46	31.18	-NA-	23.72
Emerging Americas Index	JPY	1,691.66	2,159,575.87	16.00	2.10	-NA-	-NA-	-1.82	-7.39	9.64	-0.77	-0.77	0.04	-NA-	34.78
Brazil Index	JPY	2,181.17	2,094,441.36	-NA-	2.17	-NA-	-NA-	-NA-	-NA-	13.42	0.85	0.85	2.64	-NA-	-NA-
Chile Index	JPY	-NA-	-NA-	-NA-	-NA-	-NA-	-NA-	-NA-	-NA-	-NA-	-NA-	-NA-	-NA-	-NA-	-NA-
China Index	JPY	2,621.15	4,281,163.65	-NA-	1.87	-NA-	-NA-	-NA-	-NA-	67.44	10.50	10.50	11.46	-NA-	-NA-
Egypt Index	JPY	720.69	18,096.95	-NA-	0.00	-NA-	-NA-	-NA-	-NA-	33.68	6.21	6.21	0.44	-NA-	-NA-
India Index	JPY	789.68	299,900.71	-NA-	1.47	-NA-	-NA-	-NA-	-NA-	38.47	7.97	7.97	8.20	-NA-	-NA-
Indonesia Index	JPY	3,206.44	1,162,484.71	-NA-	0.63	-NA-	-NA-	-NA-	-NA-	66.62	7.82	7.82	70.02	-NA-	-NA-
Malaysia Index	JPY	2,620.54	563,866.48	-NA-	2.53	-NA-	-NA-	-NA-	-NA-	50.56	8.30	8.30	27.60	-NA-	-NA-
Mexico Index	JPY	244.53	65,134.51	-NA-	0.00	-NA-	-NA-	-NA-	-NA-	-57.66	-34.60	-34.60	-49.15	-NA-	-NA-
Philippines Index	JPY	5,036.56	1,064,055.98	-NA-	0.73	-NA-	-NA-	-NA-	-NA-	92.98	5.70	5.70	42.23	-NA-	-NA-
Poland Index	JPY	408.23	153,724.93	-NA-	2.01	-NA-	-NA-	-NA-	-NA-	34.80	7.86	7.86	6.65	-NA-	-NA-
South Africa Index	JPY	2,940.26	1,745,191.80	-NA-	4.71	-NA-	-NA-	-NA-	-NA-	49.89	13.64	13.64	24.41	-NA-	-NA-
Thailand Index	JPY	8,883.93	862,234.17	-NA-	2.21	-NA-	-NA-	-NA-	-NA-	117.94	4.56	4.56	54.95	-NA-	-NA-
Turkey Index	JPY	2,689.76	190,240.81	-NA-	1.55	-NA-	-NA-	-NA-	-NA-	50.28	9.27	9.27	14.00	-NA-	-NA-
Taiwan Index	JPY	2,564.33	22,426.90	-NA-	3.64	-NA-	-NA-	-NA-	-NA-	56.55	8.09	8.09	22.16	-NA-	-NA-
UAE Index	JPY	2,979.51	519,446.53	-NA-	2.28	-NA-	-NA-	-NA-	-NA-	108.53	13.10	13.10	65.04	-NA-	-NA-

*** -20, -10, -5 & -3 Years Total Returns are annualised. The Emerging Markets Indices history goes back to February 2005.**

Square de Meeus 23 ■ B-1000 Brussels, Belgium ■ T +32 2739 1010 ■ F +32 2739 1020 ■ E info@epra.com ■ W www.epra.com

FTSE EPRA/NAREIT Global Emerging Markets Index Series - Index Performance

Net Total Return Index Description	Curr	Close Value Apr-13	Free Float Mkt Cap Ccy (m) Apr-13	Free Float Mkt Cap (%) Weight Apr-13	Div Yld (%) Apr-13	Total Rtn (%) - 20 Yrs *	Total Rtn (%) - 10 Yrs *	Total Rtn (%) - 5 Yrs *	Total Rtn (%) - 3 Yrs *	Total Rtn (%) - 1 Yr	Total Rtn (%) QTD	Total Rtn (%) Apr-13	Total Rtn (%) YTD	10 Yrs Vlty (%)	36M Vlty (%)
Emerging Index	AUD	1,633.38	133,451.96	100.00	2.18	-NA-	-NA-	-7.19	4.13	25.34	4.53	4.53	6.94	-NA-	15.79
Emerging Asia Pacific Index	AUD	1,986.07	81,649.35	61.18	1.62	-NA-	-NA-	-6.03	12.47	41.57	5.27	5.27	12.04	-NA-	18.21
Emerging EMEA Index	AUD	1,659.98	30,445.41	22.81	3.75	-NA-	-NA-	3.58	6.40	27.83	9.14	9.14	10.79	-NA-	13.76
Emerging Europe Index	AUD	721.02	7,870.21	5.90	2.67	-NA-	-NA-	-26.02	-15.01	18.43	6.80	6.80	-2.54	-NA-	24.12
Emerging Middle East/Africa Index	AUD	1,904.71	22,575.20	16.92	4.12	-NA-	-NA-	7.13	11.71	31.21	9.98	9.98	16.46	-NA-	14.41
Emerging Americas Index	AUD	1,120.52	21,357.21	16.00	2.10	-NA-	-NA-	-16.83	-11.75	-9.87	-3.81	-3.81	-11.18	-NA-	24.17
Brazil Index	AUD	1,806.39	20,713.06	-NA-	2.17	-NA-	-NA-	-NA-	-NA-	-6.76	-2.23	-2.23	-8.88	-NA-	-NA-
Chile Index	AUD	-NA-	-NA-	-NA-	-NA-	-NA-	-NA-	-NA-	-NA-	-NA-	-NA-	-NA-	-NA-	-NA-	-NA-
China Index	AUD	2,170.78	42,338.74	-NA-	1.87	-NA-	-NA-	-NA-	-NA-	37.64	7.12	7.12	-1.05	-NA-	-NA-
Egypt Index	AUD	596.86	178.97	-NA-	0.00	-NA-	-NA-	-NA-	-NA-	9.89	2.96	2.96	-10.84	-NA-	-NA-
India Index	AUD	653.99	2,965.88	-NA-	1.47	-NA-	-NA-	-NA-	-NA-	13.83	4.67	4.67	-3.95	-NA-	-NA-
Indonesia Index	AUD	2,655.51	11,496.44	-NA-	0.63	-NA-	-NA-	-NA-	-NA-	36.97	4.52	4.52	50.94	-NA-	-NA-
Malaysia Index	AUD	2,170.27	5,576.38	-NA-	2.53	-NA-	-NA-	-NA-	-NA-	23.77	4.98	4.98	13.28	-NA-	-NA-
Mexico Index	AUD	202.52	644.15	-NA-	0.00	-NA-	-NA-	-NA-	-NA-	-65.19	-36.61	-36.61	-54.86	-NA-	-NA-
Philippines Index	AUD	4,171.17	10,523.02	-NA-	0.73	-NA-	-NA-	-NA-	-NA-	58.64	2.46	2.46	26.27	-NA-	-NA-
Poland Index	AUD	338.09	1,520.27	-NA-	2.01	-NA-	-NA-	-NA-	-NA-	10.82	4.56	4.56	-5.32	-NA-	-NA-
South Africa Index	AUD	2,435.06	17,259.14	-NA-	4.71	-NA-	-NA-	-NA-	-NA-	23.22	10.16	10.16	10.44	-NA-	-NA-
Thailand Index	AUD	7,357.47	8,527.10	-NA-	2.21	-NA-	-NA-	-NA-	-NA-	79.16	1.36	1.36	37.56	-NA-	-NA-
Turkey Index	AUD	2,227.60	1,881.39	-NA-	1.55	-NA-	-NA-	-NA-	-NA-	23.53	5.92	5.92	1.21	-NA-	-NA-
Taiwan Index	AUD	2,123.72	221.79	-NA-	3.64	-NA-	-NA-	-NA-	-NA-	28.69	4.78	4.78	8.45	-NA-	-NA-
UAE Index	AUD	2,467.57	5,137.09	-NA-	2.28	-NA-	-NA-	-NA-	-NA-	71.42	9.64	9.64	46.52	-NA-	-NA-

*** -20, -10, -5 & -3 Years Total Returns are annualised. The Emerging Markets Indices history goes back to February 2005.**

Square de Meeus 23 ■ B-1000 Brussels, Belgium ■ T +32 2739 1010 ■ F +32 2739 1020 ■ E info@epra.com ■ W www.epra.com

FTSE EPRA/NAREIT Global Emerging Markets Index Series - Index Performance

Price Return Index Description	Curr	Close Value Apr-13	Free Float Mkt Cap Ccy (m) Apr-13	Free Float Mkt Cap (%) Weight Apr-13	Div Yld (%) Apr-13	Total Rtn (%) - 20 Yrs *	Total Rtn (%) - 10 Yrs *	Total Rtn (%) - 5 Yrs *	Total Rtn (%) - 3 Yrs *	Total Rtn (%) - 1 Yr	Total Rtn (%) QTD	Total Rtn (%) Apr-13	Total Rtn (%) YTD	10 Yrs Vlty (%)	36M Vlty (%)
Emerging Index	EUR	2,214.56	105,075.38	100.00	0.00	-NA-	-NA-	1.40	5.57	22.24	1.17	1.17	6.32	-NA-	17.98
Emerging Asia Pacific Index	EUR	2,793.46	64,287.82	61.18	0.00	-NA-	-NA-	3.49	14.78	38.45	1.97	1.97	11.70	-NA-	19.60
Emerging EMEA Index	EUR	1,919.19	23,971.64	22.81	0.00	-NA-	-NA-	9.03	4.58	22.01	5.55	5.55	9.16	-NA-	16.46
Emerging Europe Index	EUR	1,037.87	6,196.72	5.90	0.00	-NA-	-NA-	-18.22	-12.98	14.78	3.58	3.58	-2.73	-NA-	23.41
Emerging Middle East/Africa Index	EUR	2,138.36	17,774.92	16.92	0.00	-NA-	-NA-	12.08	9.10	24.53	6.26	6.26	14.15	-NA-	17.74
Emerging Americas Index	EUR	1,611.24	16,815.92	16.00	0.00	-NA-	-NA-	-7.83	-9.69	-10.97	-7.14	-7.14	-11.64	-NA-	26.22
Brazil Index	EUR	2,358.42	16,308.73	-NA-	2.17	-NA-	-NA-	-NA-	-NA-	-7.95	-5.63	-5.63	-9.36	-NA-	-NA-
Chile Index	EUR	-NA-	-NA-	-NA-	-NA-	-NA-	-NA-	-NA-	-NA-	-NA-	-NA-	-NA-	-NA-	-NA-	-NA-
China Index	EUR	2,796.78	33,336.03	-NA-	2.08	-NA-	-NA-	-NA-	-NA-	33.94	3.82	3.82	-1.21	-NA-	-NA-
Egypt Index	EUR	777.87	140.92	-NA-	0.00	-NA-	-NA-	-NA-	-NA-	10.01	-0.15	-0.15	-10.85	-NA-	-NA-
India Index	EUR	890.63	2,335.23	-NA-	1.47	-NA-	-NA-	-NA-	-NA-	12.53	1.50	1.50	-3.96	-NA-	-NA-
Indonesia Index	EUR	3,645.51	9,051.89	-NA-	0.79	-NA-	-NA-	-NA-	-NA-	35.80	1.30	1.30	50.78	-NA-	-NA-
Malaysia Index	EUR	2,716.29	4,390.64	-NA-	2.53	-NA-	-NA-	-NA-	-NA-	21.02	1.49	1.49	12.11	-NA-	-NA-
Mexico Index	EUR	282.42	507.18	-NA-	0.00	-NA-	-NA-	-NA-	-NA-	-65.16	-38.52	-38.52	-54.87	-NA-	-NA-
Philippines Index	EUR	5,556.90	8,285.46	-NA-	1.05	-NA-	-NA-	-NA-	-NA-	57.04	-0.63	-0.63	26.09	-NA-	-NA-
Poland Index	EUR	461.79	1,197.01	-NA-	2.48	-NA-	-NA-	-NA-	-NA-	8.25	1.40	1.40	-5.84	-NA-	-NA-
South Africa Index	EUR	2,445.24	13,589.24	-NA-	5.55	-NA-	-NA-	-NA-	-NA-	16.81	6.83	6.83	8.36	-NA-	-NA-
Thailand Index	EUR	8,466.36	6,713.94	-NA-	2.45	-NA-	-NA-	-NA-	-NA-	73.38	-2.22	-2.22	35.97	-NA-	-NA-
Turkey Index	EUR	2,803.06	1,481.34	-NA-	1.82	-NA-	-NA-	-NA-	-NA-	21.70	2.72	2.72	0.84	-NA-	-NA-
Taiwan Index	EUR	2,482.95	174.63	-NA-	4.55	-NA-	-NA-	-NA-	-NA-	22.62	1.62	1.62	8.43	-NA-	-NA-
UAE Index	EUR	2,920.05	4,044.76	-NA-	2.28	-NA-	-NA-	-NA-	-NA-	63.00	4.61	4.61	43.04	-NA-	-NA-

*** -20, -10, -5 & -3 Years Total Returns are annualised. The Emerging Markets Indices history goes back to February 2005.**

Square de Meeus 23 ■ B-1000 Brussels, Belgium ■ T +32 2739 1010 ■ F +32 2739 1020 ■ E info@epra.com ■ W www.epra.com

FTSE EPRA/NAREIT Global Emerging Markets Index Series - Index Performance

Price Return Index Description	Curr	Close Value Apr-13	Free Float Mkt Cap Ccy (m) Apr-13	Free Float Mkt Cap (%) Weight Apr-13	Div Yld (%) Apr-13	Total Rtn (%) - 20 Yrs *	Total Rtn (%) - 10 Yrs *	Total Rtn (%) - 5 Yrs *	Total Rtn (%) - 3 Yrs *	Total Rtn (%) - 1 Yr	Total Rtn (%) QTD	Total Rtn (%) Apr-13	Total Rtn (%) YTD	10 Yrs Vlty (%)	36M Vlty (%)
Emerging Index	USD	2,302.47	138,530.49	100.00	0.00	-NA-	-NA-	6.47	5.27	21.77	3.87	3.87	6.32	-NA-	25.14
Emerging Asia Pacific Index	USD	2,904.35	84,756.52	61.18	0.00	-NA-	-NA-	8.67	14.45	37.91	4.69	4.69	11.70	-NA-	25.35
Emerging EMEA Index	USD	1,995.38	31,604.01	22.81	0.00	-NA-	-NA-	14.49	4.28	21.54	8.37	8.37	9.16	-NA-	21.73
Emerging Europe Index	USD	1,079.07	8,169.71	5.90	0.00	-NA-	-NA-	-14.13	-13.22	14.33	6.34	6.34	-2.73	-NA-	29.77
Emerging Middle East/Africa Index	USD	2,223.25	23,434.30	16.92	0.00	-NA-	-NA-	17.69	8.79	24.04	9.10	9.10	14.15	-NA-	21.87
Emerging Americas Index	USD	1,675.20	22,169.96	16.00	0.00	-NA-	-NA-	-3.21	-9.94	-11.32	-4.66	-4.66	-11.64	-NA-	33.29
Brazil Index	USD	2,217.47	21,501.30	-NA-	2.17	-NA-	-NA-	-NA-	-NA-	-8.31	-3.11	-3.11	-9.36	-NA-	-NA-
Chile Index	USD	-NA-	-NA-	-NA-	-NA-	-NA-	-NA-	-NA-	-NA-	-NA-	-NA-	-NA-	-NA-	-NA-	-NA-
China Index	USD	2,629.64	43,949.94	-NA-	2.08	-NA-	-NA-	-NA-	-NA-	33.41	6.60	6.60	-1.21	-NA-	-NA-
Egypt Index	USD	731.39	185.78	-NA-	0.00	-NA-	-NA-	-NA-	-NA-	9.58	2.51	2.51	-10.85	-NA-	-NA-
India Index	USD	837.41	3,078.75	-NA-	1.47	-NA-	-NA-	-NA-	-NA-	12.10	4.22	4.22	-3.96	-NA-	-NA-
Indonesia Index	USD	3,427.65	11,933.94	-NA-	0.79	-NA-	-NA-	-NA-	-NA-	35.27	4.00	4.00	50.78	-NA-	-NA-
Malaysia Index	USD	2,553.96	5,788.59	-NA-	2.53	-NA-	-NA-	-NA-	-NA-	20.54	4.20	4.20	12.11	-NA-	-NA-
Mexico Index	USD	265.54	668.66	-NA-	0.00	-NA-	-NA-	-NA-	-NA-	-65.29	-36.88	-36.88	-54.87	-NA-	-NA-
Philippines Index	USD	5,224.81	10,923.48	-NA-	1.05	-NA-	-NA-	-NA-	-NA-	56.43	2.02	2.02	26.09	-NA-	-NA-
Poland Index	USD	434.19	1,578.12	-NA-	2.48	-NA-	-NA-	-NA-	-NA-	7.83	4.11	4.11	-5.84	-NA-	-NA-
South Africa Index	USD	2,299.11	17,915.94	-NA-	5.55	-NA-	-NA-	-NA-	-NA-	16.36	9.69	9.69	8.36	-NA-	-NA-
Thailand Index	USD	7,960.39	8,851.60	-NA-	2.45	-NA-	-NA-	-NA-	-NA-	72.71	0.39	0.39	35.97	-NA-	-NA-
Turkey Index	USD	2,635.54	1,952.99	-NA-	1.82	-NA-	-NA-	-NA-	-NA-	21.23	5.47	5.47	0.84	-NA-	-NA-
Taiwan Index	USD	2,334.56	230.23	-NA-	4.55	-NA-	-NA-	-NA-	-NA-	22.14	4.33	4.33	8.43	-NA-	-NA-
UAE Index	USD	2,824.55	5,332.58	-NA-	2.28	-NA-	-NA-	-NA-	-NA-	62.36	7.40	7.40	43.04	-NA-	-NA-

*** -20, -10, -5 & -3 Years Total Returns are annualised. The Emerging Markets Indices history goes back to February 2005.**

Square de Meeus 23 ■ B-1000 Brussels, Belgium ■ T +32 2739 1010 ■ F +32 2739 1020 ■ E info@epra.com ■ W www.epra.com

FTSE EPRA/NAREIT Global Emerging Markets Index Series - Index Performance

Price Return Index Description	Curr	Close Value Apr-13	Free Float Mkt Cap Ccy (m) Apr-13	Free Float Mkt Cap (%) Weight Apr-13	Div Yld (%) Apr-13	Total Rtn (%) - 20 Yrs *	Total Rtn (%) - 10 Yrs *	Total Rtn (%) - 5 Yrs *	Total Rtn (%) - 3 Yrs *	Total Rtn (%) - 1 Yr	Total Rtn (%) QTD	Total Rtn (%) Apr-13	Total Rtn (%) YTD	10 Yrs Vlty (%)	36M Vlty (%)
Emerging Index	GBP	2,384.14	89,007.23	100.00	0.00	-NA-	-NA-	2.94	4.68	27.04	1.34	1.34	11.04	-NA-	20.78
Emerging Asia Pacific Index	GBP	3,007.37	54,456.91	61.18	0.00	-NA-	-NA-	5.06	13.82	43.89	2.14	2.14	16.66	-NA-	22.14
Emerging EMEA Index	GBP	2,066.16	20,305.89	22.81	0.00	-NA-	-NA-	10.69	3.71	26.81	5.73	5.73	14.01	-NA-	17.96
Emerging Europe Index	GBP	1,117.34	5,249.12	5.90	0.00	-NA-	-NA-	-16.98	-13.70	19.28	3.75	3.75	1.58	-NA-	25.77
Emerging Middle East/Africa Index	GBP	2,302.11	15,056.77	16.92	0.00	-NA-	-NA-	13.79	8.18	29.42	6.44	6.44	19.22	-NA-	18.71
Emerging Americas Index	GBP	1,734.62	14,244.42	16.00	0.00	-NA-	-NA-	-6.43	-10.44	-7.47	-6.98	-6.98	-7.72	-NA-	28.53
Brazil Index	GBP	2,539.52	13,814.80	-NA-	2.17	-NA-	-NA-	-NA-	-NA-	-4.34	-5.48	-5.48	-5.34	-NA-	-NA-
Chile Index	GBP	-NA-	-NA-	-NA-	-NA-	-NA-	-NA-	-NA-	-NA-	-NA-	-NA-	-NA-	-NA-	-NA-	-NA-
China Index	GBP	3,011.55	28,238.28	-NA-	2.08	-NA-	-NA-	-NA-	-NA-	39.20	4.00	4.00	3.18	-NA-	-NA-
Egypt Index	GBP	837.61	119.37	-NA-	0.00	-NA-	-NA-	-NA-	-NA-	14.33	0.01	0.01	-6.89	-NA-	-NA-
India Index	GBP	959.03	1,978.13	-NA-	1.47	-NA-	-NA-	-NA-	-NA-	16.95	1.67	1.67	0.30	-NA-	-NA-
Indonesia Index	GBP	3,925.45	7,667.67	-NA-	0.79	-NA-	-NA-	-NA-	-NA-	41.14	1.47	1.47	57.48	-NA-	-NA-
Malaysia Index	GBP	2,924.88	3,719.23	-NA-	2.53	-NA-	-NA-	-NA-	-NA-	25.77	1.66	1.66	17.09	-NA-	-NA-
Mexico Index	GBP	304.11	429.62	-NA-	0.00	-NA-	-NA-	-NA-	-NA-	-63.79	-38.42	-38.42	-52.86	-NA-	-NA-
Philippines Index	GBP	5,983.62	7,018.44	-NA-	1.05	-NA-	-NA-	-NA-	-NA-	63.21	-0.47	-0.47	31.69	-NA-	-NA-
Poland Index	GBP	497.25	1,013.96	-NA-	2.48	-NA-	-NA-	-NA-	-NA-	12.51	1.57	1.57	-1.66	-NA-	-NA-
South Africa Index	GBP	2,633.01	11,511.17	-NA-	5.55	-NA-	-NA-	-NA-	-NA-	21.40	7.01	7.01	13.17	-NA-	-NA-
Thailand Index	GBP	9,116.50	5,687.24	-NA-	2.45	-NA-	-NA-	-NA-	-NA-	80.19	-2.06	-2.06	42.01	-NA-	-NA-
Turkey Index	GBP	3,018.31	1,254.82	-NA-	1.82	-NA-	-NA-	-NA-	-NA-	26.48	2.89	2.89	5.32	-NA-	-NA-
Taiwan Index	GBP	2,673.61	147.93	-NA-	4.55	-NA-	-NA-	-NA-	-NA-	27.43	1.79	1.79	13.25	-NA-	-NA-
UAE Index	GBP	3,234.77	3,426.24	-NA-	2.28	-NA-	-NA-	-NA-	-NA-	69.40	4.78	4.78	49.39	-NA-	-NA-

*** -20, -10, -5 & -3 Years Total Returns are annualised. The Emerging Markets Indices history goes back to February 2005.**

Square de Meeus 23 ■ B-1000 Brussels, Belgium ■ T +32 2739 1010 ■ F +32 2739 1020 ■ E info@epra.com ■ W www.epra.com

FTSE EPRA/NAREIT Global Emerging Markets Index Series - Index Performance

Price Return Index Description	Curr	Close Value Apr-13	Free Float Mkt Cap Ccy (m) Apr-13	Free Float Mkt Cap (%) Weight Apr-13	Div Yld (%) Apr-13	Total Rtn (%) - 20 Yrs *	Total Rtn (%) - 10 Yrs *	Total Rtn (%) - 5 Yrs *	Total Rtn (%) - 3 Yrs *	Total Rtn (%) - 1 Yr	Total Rtn (%) QTD	Total Rtn (%) Apr-13	Total Rtn (%) YTD	10 Yrs Vlty (%)	36M Vlty (%)
Emerging Index	JPY	2,191.23	13,494,255.04	100.00	0.00	-NA-	-NA-	6.71	6.52	48.55	7.61	7.61	19.78	-NA-	27.83
Emerging Asia Pacific Index	JPY	2,764.03	8,256,132.60	61.18	0.00	-NA-	-NA-	8.91	15.82	68.25	8.47	8.47	25.84	-NA-	28.04
Emerging EMEA Index	JPY	1,898.98	3,078,546.57	22.81	0.00	-NA-	-NA-	14.75	5.53	48.28	12.28	12.28	22.98	-NA-	24.40
Emerging Europe Index	JPY	1,026.93	795,811.29	5.90	0.00	-NA-	-NA-	-13.93	-12.19	39.48	10.18	10.18	9.58	-NA-	32.95
Emerging Middle East/Africa Index	JPY	2,115.84	2,282,735.28	16.92	0.00	-NA-	-NA-	17.96	10.08	51.33	13.03	13.03	28.60	-NA-	24.04
Emerging Americas Index	JPY	1,594.27	2,159,575.87	16.00	0.00	-NA-	-NA-	-3.00	-8.87	8.19	-1.22	-1.22	-0.45	-NA-	35.01
Brazil Index	JPY	2,034.61	2,094,441.36	-NA-	2.17	-NA-	-NA-	-NA-	-NA-	11.86	0.38	0.38	2.11	-NA-	-NA-
Chile Index	JPY	-NA-	-NA-	-NA-	-NA-	-NA-	-NA-	-NA-	-NA-	-NA-	-NA-	-NA-	-NA-	-NA-	-NA-
China Index	JPY	2,412.78	4,281,163.65	-NA-	2.08	-NA-	-NA-	-NA-	-NA-	62.76	10.44	10.44	11.30	-NA-	-NA-
Egypt Index	JPY	671.07	18,096.95	-NA-	0.00	-NA-	-NA-	-NA-	-NA-	33.68	6.21	6.21	0.44	-NA-	-NA-
India Index	JPY	768.35	299,900.71	-NA-	1.47	-NA-	-NA-	-NA-	-NA-	36.76	7.97	7.97	8.20	-NA-	-NA-
Indonesia Index	JPY	3,144.98	1,162,484.71	-NA-	0.79	-NA-	-NA-	-NA-	-NA-	65.03	7.75	7.75	69.87	-NA-	-NA-
Malaysia Index	JPY	2,343.35	563,866.48	-NA-	2.53	-NA-	-NA-	-NA-	-NA-	47.06	7.95	7.95	26.30	-NA-	-NA-
Mexico Index	JPY	243.64	65,134.51	-NA-	0.00	-NA-	-NA-	-NA-	-NA-	-57.66	-34.60	-34.60	-49.15	-NA-	-NA-
Philippines Index	JPY	4,793.94	1,064,055.98	-NA-	1.05	-NA-	-NA-	-NA-	-NA-	90.84	5.70	5.70	42.05	-NA-	-NA-
Poland Index	JPY	398.39	153,724.93	-NA-	2.48	-NA-	-NA-	-NA-	-NA-	31.56	7.86	7.86	6.08	-NA-	-NA-
South Africa Index	JPY	2,109.51	1,745,191.80	-NA-	5.55	-NA-	-NA-	-NA-	-NA-	41.96	13.64	13.64	22.08	-NA-	-NA-
Thailand Index	JPY	7,303.93	862,234.17	-NA-	2.45	-NA-	-NA-	-NA-	-NA-	110.70	4.01	4.01	53.18	-NA-	-NA-
Turkey Index	JPY	2,418.20	190,240.81	-NA-	1.82	-NA-	-NA-	-NA-	-NA-	47.90	9.27	9.27	13.61	-NA-	-NA-
Taiwan Index	JPY	2,142.04	22,426.90	-NA-	4.55	-NA-	-NA-	-NA-	-NA-	49.01	8.09	8.09	22.16	-NA-	-NA-
UAE Index	JPY	2,591.62	519,446.53	-NA-	2.28	-NA-	-NA-	-NA-	-NA-	98.08	11.28	11.28	61.14	-NA-	-NA-

*** -20, -10, -5 & -3 Years Total Returns are annualised. The Emerging Markets Indices history goes back to February 2005.**

Square de Meeus 23 ■ B-1000 Brussels, Belgium ■ T +32 2739 1010 ■ F +32 2739 1020 ■ E info@epra.com ■ W www.epra.com

FTSE EPRA/NAREIT Global Emerging Markets Index Series - Index Performance

Price Return Index Description	Curr	Close Value Apr-13	Free Float Mkt Cap Ccy (m) Apr-13	Free Float Mkt Cap (%) Weight Apr-13	Div Yld (%) Apr-13	Total Rtn (%) - 20 Yrs *	Total Rtn (%) - 10 Yrs *	Total Rtn (%) - 5 Yrs *	Total Rtn (%) - 3 Yrs *	Total Rtn (%) - 1 Yr	Total Rtn (%) QTD	Total Rtn (%) Apr-13	Total Rtn (%) YTD	10 Yrs Vlty (%)	36M Vlty (%)
Emerging Index	AUD	1,451.42	133,451.96	100.00	0.00	-NA-	-NA-	-9.59	1.51	22.12	4.32	4.32	6.33	-NA-	15.83
Emerging Asia Pacific Index	AUD	1,830.83	81,649.35	61.18	0.00	-NA-	-NA-	-7.73	10.37	38.31	5.14	5.14	11.72	-NA-	18.28
Emerging EMEA Index	AUD	1,257.84	30,445.41	22.81	0.00	-NA-	-NA-	-2.79	0.56	21.89	8.84	8.84	9.18	-NA-	13.97
Emerging Europe Index	AUD	680.22	7,870.21	5.90	0.00	-NA-	-NA-	-27.09	-16.32	14.66	6.80	6.80	-2.72	-NA-	23.92
Emerging Middle East/Africa Index	AUD	1,401.48	22,575.20	16.92	0.00	-NA-	-NA-	-0.07	4.91	24.40	9.57	9.57	14.17	-NA-	14.63
Emerging Americas Index	AUD	1,056.01	21,357.21	16.00	0.00	-NA-	-NA-	-17.82	-13.16	-11.06	-4.24	-4.24	-11.63	-NA-	24.26
Brazil Index	AUD	1,685.02	20,713.06	-NA-	2.17	-NA-	-NA-	-NA-	-NA-	-8.05	-2.69	-2.69	-9.35	-NA-	-NA-
Chile Index	AUD	-NA-	-NA-	-NA-	-NA-	-NA-	-NA-	-NA-	-NA-	-NA-	-NA-	-NA-	-NA-	-NA-	-NA-
China Index	AUD	1,998.21	42,338.74	-NA-	2.08	-NA-	-NA-	-NA-	-NA-	33.80	7.06	7.06	-1.19	-NA-	-NA-
Egypt Index	AUD	555.77	178.97	-NA-	0.00	-NA-	-NA-	-NA-	-NA-	9.89	2.96	2.96	-10.83	-NA-	-NA-
India Index	AUD	636.33	2,965.88	-NA-	1.47	-NA-	-NA-	-NA-	-NA-	12.42	4.67	4.67	-3.95	-NA-	-NA-
Indonesia Index	AUD	2,604.61	11,496.44	-NA-	0.79	-NA-	-NA-	-NA-	-NA-	35.66	4.46	4.46	50.80	-NA-	-NA-
Malaysia Index	AUD	1,940.71	5,576.38	-NA-	2.53	-NA-	-NA-	-NA-	-NA-	20.89	4.65	4.65	12.13	-NA-	-NA-
Mexico Index	AUD	201.78	644.15	-NA-	0.00	-NA-	-NA-	-NA-	-NA-	-65.19	-36.61	-36.61	-54.86	-NA-	-NA-
Philippines Index	AUD	3,970.23	10,523.02	-NA-	1.05	-NA-	-NA-	-NA-	-NA-	56.88	2.46	2.46	26.11	-NA-	-NA-
Poland Index	AUD	329.94	1,520.27	-NA-	2.48	-NA-	-NA-	-NA-	-NA-	8.14	4.56	4.56	-5.83	-NA-	-NA-
South Africa Index	AUD	1,747.05	17,259.14	-NA-	5.55	-NA-	-NA-	-NA-	-NA-	16.69	10.16	10.16	8.38	-NA-	-NA-
Thailand Index	AUD	6,048.95	8,527.10	-NA-	2.45	-NA-	-NA-	-NA-	-NA-	73.21	0.82	0.82	35.99	-NA-	-NA-
Turkey Index	AUD	2,002.70	1,881.39	-NA-	1.82	-NA-	-NA-	-NA-	-NA-	21.58	5.92	5.92	0.86	-NA-	-NA-
Taiwan Index	AUD	1,773.99	221.79	-NA-	4.55	-NA-	-NA-	-NA-	-NA-	22.49	4.78	4.78	8.45	-NA-	-NA-
UAE Index	AUD	2,146.33	5,137.09	-NA-	2.28	-NA-	-NA-	-NA-	-NA-	62.83	7.87	7.87	43.06	-NA-	-NA-

*** -20, -10, -5 & -3 Years Total Returns are annualised. The Emerging Markets Indices history goes back to February 2005.**

Square de Meeus 23 ■ B-1000 Brussels, Belgium ■ T +32 2739 1010 ■ F +32 2739 1020 ■ E info@epra.com ■ W www.epra.com

FTSE EPRA/NAREIT Global Emerging Markets Index Series - Top 20 Constituents & Country Breakdown

Top 20 Constituents

Company	Country	Free Float Mkt Cap (EUR m) 30-Apr	Free Float Emerging (%) Weight 30-Apr
China Overseas Land & Inv (Red Chip)	CHN	9,456.28	9.02
China Resources Land (Red Chip)	CHN	4,282.14	4.08
Growthpoint Prop Ltd	SAF	4,049.59	3.86
BR Malls Participacoes S/A Ord	BRAZ	3,806.75	3.63
Emaar Properties	UAE	3,460.40	3.30
Ayala Land	PHIL	3,289.39	3.14
SM Prime Hldgs	PHIL	2,561.31	2.44
Redefine Income Find	SAF	2,321.06	2.21
Shenzhen Vanke (B)	CHN	2,020.40	1.93
Lippo Karawaci	INDO	2,017.35	1.92
Cyrela Brazil Realty S/A Empreendimentose e Participacoes Or	BRAZ	1,925.23	1.84
Central Pattana	THAI	1,689.23	1.61
BR Properties S/A Ord	BRAZ	1,677.35	1.60
Sino-Ocean Land Holdings (Red Chip)	CHN	1,579.61	1.51
Multiplan Empreendimentos Imobiliaros S/A Ord	BRAZ	1,541.95	1.47
Evergrande Real Estate Group	CHN	1,539.15	1.47
Longfor Properties Co. Ltd.	CHN	1,374.92	1.31
Capital Property Fund	SAF	1,329.03	1.27
Guangzhou R&F Properties (H)	CHN	1,326.55	1.27
Mapletree Greater China Commercial Trust	CHN	1,242.83	1.19
Total		**52,490.53**	**50.06**
			(*)

Country Breakdown

Country Index	Number of Constituents 30-Apr	Free Float Mkt Cap (EUR m) 30-Apr	Free Float Emerging Markets Weight 30-Apr
Emerging Europe Index	11	6,196.72	5.90%
Emerging Middle East/Africa Index	16	17,774.92	16.92%
Total Emerging EMEA Index	27	23,971.64	22.81%
Emerging Asia Pacific Index	82	64,287.82	61.18%
Emerging Americas Index	24	16,815.92	16.00%
Total Emerging Index	**133**	**105,075.38**	**100.00%**

(*) The Top 20 Constituents represent 50.06% of the market capitalisation of the Emerging Markets Index.

Square de Meeus 23 ■ B-1000 Brussels, Belgium ■ T +32 2739 1010 ■ F +32 2739 1020 ■ E info@epra.com ■ W www.epra.com

FTSE EPRA/NAREIT Global Emerging Markets Index Series - Top and Bottom 20 Performance

Top 20 Performance

Stock	Country	Price Return Apr-13	Div Return Apr-13	Total Return Apr-13
Ciputra Develop	INDO	27.78	0.00	27.78
Vista Land & Lifescapes	PHIL	21.22	0.00	21.22
Ciputra Property	INDO	20.83	0.00	20.83
Ciputra Surya	INDO	19.64	0.00	19.64
Hopson Dev Hold	CHN	15.12	0.00	15.12
First Real Estate Investment Trust	INDO	14.80	0.00	14.80
Unitech	IDA	14.23	0.00	14.23
Torunlar Gayrimenkul Yatirim Ortakligi	TRY	11.02	0.00	11.02
China Overseas Land & Inv (Red Chip)	CHN	10.75	0.00	10.75
YTL Land & Development BHD	MAL	10.46	0.00	10.46
Poly (Hong Kong) Investments (Red Chip)	CHN	10.18	0.00	10.18
KLCC Property Holdings	MAL	10.18	0.00	10.18
Rossi Residencial SA	BRAZ	10.10	0.00	10.10
Growthpoint Prop Ltd	SAF	9.42	0.00	9.42
Sino-Ocean Land Holdings (Red Chip)	CHN	9.40	0.00	9.40
C C Land Holdings	CHN	9.21	0.00	9.21
Redefine Income Find	SAF	9.09	0.00	9.09
Resilient Prop Inc Fd	SAF	8.81	0.00	8.81
China Resources Land (Red Chip)	CHN	8.29	0.00	8.29
Hyprop Investments Ltd	SAF	8.27	0.00	8.27

Bottom 20 Performance

Stock	Country	Price Return Apr-13	Div Return Apr-13	Total Return Apr-13
Ticon Industrial Connection Pcl	THAI	-5.90	0.00	-5.90
Amata Corp	THAI	-6.12	0.00	-6.12
Sinolink Worldwide Holdings (P Chip)	CHN	-6.15	0.00	-6.15
Agung Podomoro Land Tbk PT	INDO	-6.86	0.00	-6.86
Bakrieland Devel	INDO	-7.14	0.00	-7.14
Alarko G.Yat.Ort	TUR	-7.24	0.00	-7.24
Mingfa Group (International)	CHN	-7.72	0.00	-7.72
Sansiri	THAI	-7.95	0.00	-7.95
Sentul City	INDO	-8.06	0.00	-8.06
HKR International	CHN	-10.80	0.00	-10.80
Brookfield Incorporacoes SA	BRAZ	-12.40	0.00	-12.40
Parsvnath Developers	IDA	-13.87	0.00	-13.87
Tebrau Teguh Bhd	MAL	-15.86	0.00	-15.86
Viver Incorporadora e Construtora S.A.	BRAZ	-16.67	0.00	-16.67
Consorcio Ara	MEX	-20.12	0.00	-20.12
PDG Realty S/A Empreendimentos e Participacoes Ord	BRAZ	-27.30	0.00	-27.30
Urbi Desarrollos Urbanos	MEX	-43.53	0.00	-43.53
Geo B	MEX	-43.80	0.00	-43.80
Desarrolladora Homex SA de CV	MEX	-47.00	0.00	-47.00
SC Asset	THAI	-76.36	0.00	-76.36

Square de Meeus 23 ■ B-1000 Brussels, Belgium ■ T +32 2739 1010 ■ F +32 2739 1020 ■ E info@epra.com ■ W www.epra.com

Graph 41: Total Return Performance relative to Emerging Market Index

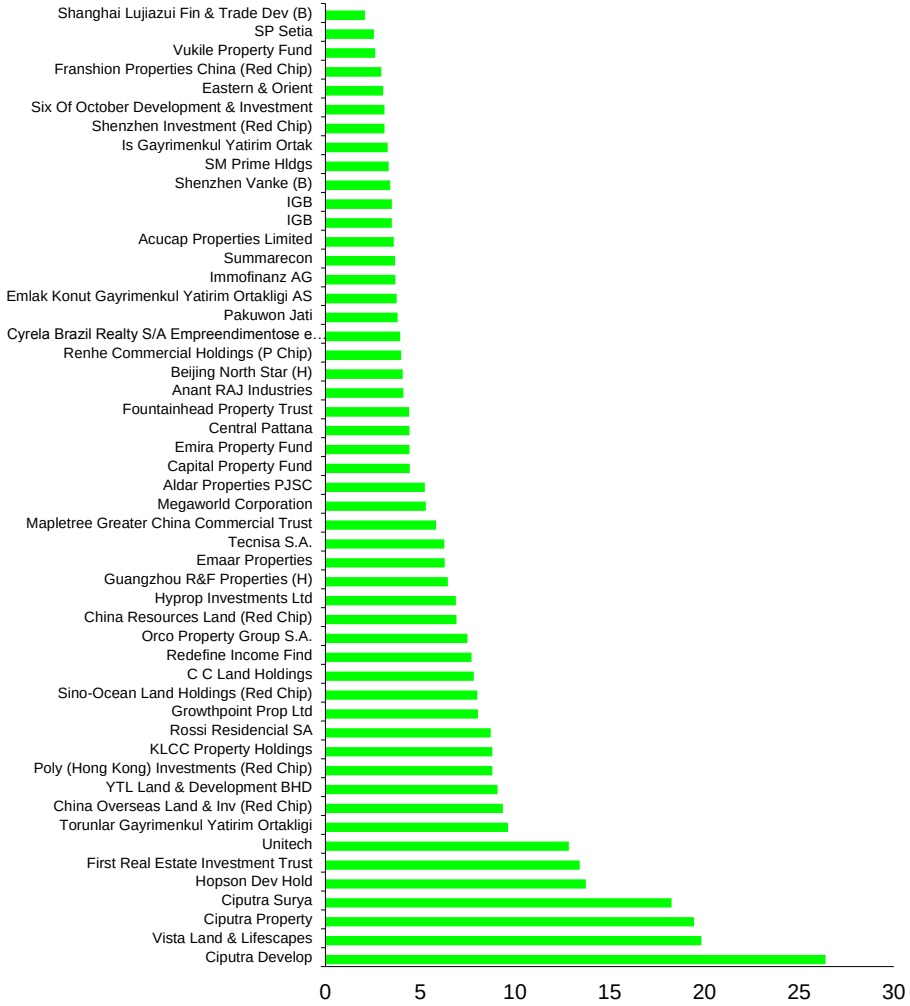

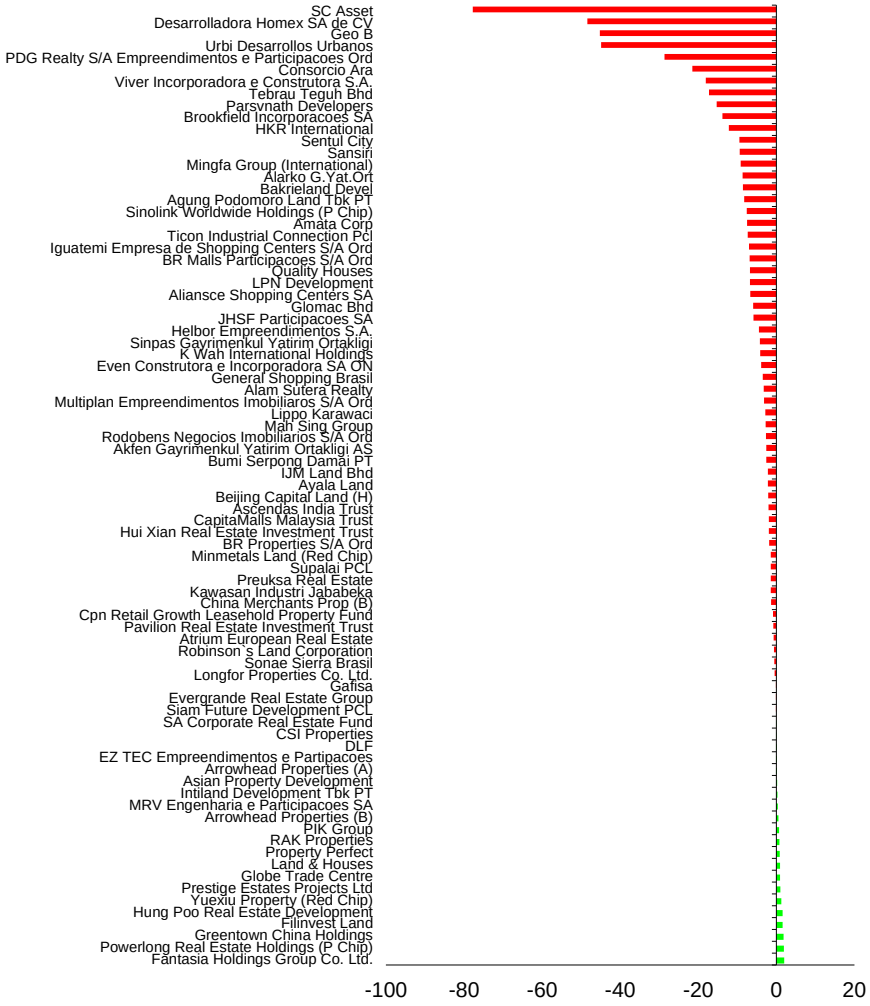

Square de Meeus 23 ■ B-1000 Brussels, Belgium ■ T +32 2739 1010 ■ F +32 2739 1020 ■ E info@epra.com ■ W www.epra.com

Section 4.2

FTSE EPRA/NAREIT Emerging Markets REIT/Non-REIT Index Series

Square de Meeus 23 ■ B-1000 Brussels, Belgium ■ T +32 2739 1010 ■ F +32 2739 1020 ■ E info@epra.com ■ W www.epra.com

Graph 42: Global Emerging - Breakdown by Sector

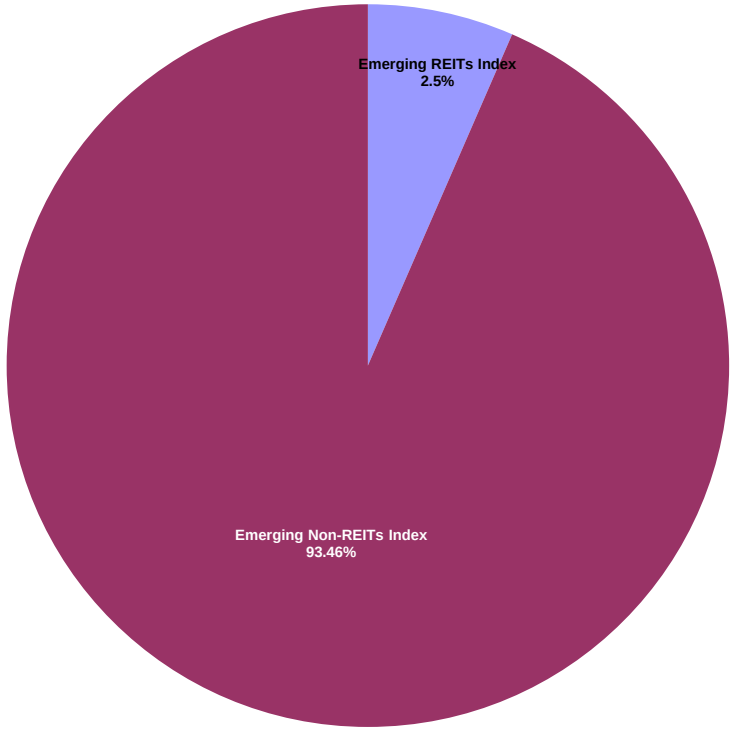

Square de Meeus 23 ■ B-1000 Brussels, Belgium ■ T +32 2739 1010 ■ F +32 2739 1020 ■ E info@epra.com ■ W www.epra.com

FTSE EPRA/NAREIT Global Emerging Markets REIT/Non-REIT Index Series - Index Performance

Gross Total Return Index Description	Curr	Close Value Apr-13	Free Float Mkt Cap Ccy (m) Apr-13	Free Float Mkt Cap (%) Weight Apr-13	Div Yld (%) Apr-13	Total Rtn (%) - 20 Yrs *	Total Rtn (%) - 10 Yrs *	Total Rtn (%) - 5 Yrs *	Total Rtn (%) - 3 Yrs *	Total Rtn (%) - 1 Yr	Total Rtn (%) QTD	Total Rtn (%) Apr-13	Total Rtn (%) YTD	10 Yrs Vlty (%)	36M Vlty (%)
Emerging REITs Index	EUR	2,419.74	6,870.06	6.54	3.70	-NA-	-NA-	-NA-	8.11	19.11	2.02	2.02	4.93	-NA-	14.84
Emerging Non-REITs Index	EUR	2,531.77	98,205.32	93.46	2.35	-NA-	-NA-	-NA-	8.58	26.17	1.34	1.34	7.08	-NA-	18.44
Emerging Asia Pacific Non-REITs Index	EUR	3,072.06	61,010.24	58.06	1.77	-NA-	-NA-	-NA-	17.21	42.63	2.18	2.18	12.27	-NA-	19.81
Emerging Americas Non-REITs Index	EUR	1,710.07	16,815.92	16.00	2.10	-NA-	-NA-	-NA-	-8.21	-9.77	-6.71	-6.71	-11.20	-NA-	26.10
Emerging EMEA REITs Index	EUR	2,435.86	3,592.48	3.42	4.59	-NA-	-NA-	-NA-	7.50	21.24	3.34	3.34	5.49	-NA-	16.55
Emerging EMEA Non-REITs Index	EUR	2,664.20	20,379.16	19.39	4.30	-NA-	-NA-	-NA-	12.61	30.75	6.30	6.30	12.27	-NA-	16.46
Emerging Europe REITs Index	EUR	2,872.04	1,481.34	1.41	1.82	-NA-	-NA-	-NA-	-4.28	24.01	2.72	2.72	1.25	-NA-	26.09
Emerging Europe Non-REITs Index	EUR	427.50	4,715.38	4.49	3.59	-NA-	-NA-	-NA-	-26.36	18.11	3.85	3.85	-3.36	-NA-	30.72
Emerging Middle East and Africa REITs Index	EUR	2,821.65	2,111.14	2.01	6.54	-NA-	-NA-	-NA-	14.46	19.01	3.78	3.78	8.88	-NA-	16.37
Emerging Middle East and Africa Non-REITs I	EUR	2,964.25	15,663.78	14.91	4.52	-NA-	-NA-	-NA-	16.69	34.75	7.06	7.06	18.04	-NA-	17.93
Emerging REITs Index	USD	2,514.80	9,057.43	6.54	3.70	-NA-	-NA-	-NA-	7.80	18.64	4.74	4.74	4.93	-NA-	19.92
Emerging Non-REITs Index	USD	2,632.65	129,473.06	93.46	2.35	-NA-	-NA-	-NA-	8.27	25.68	4.05	4.05	7.08	-NA-	25.58
Emerging Asia Pacific Non-REITs Index	USD	3,194.43	80,435.39	58.06	1.77	-NA-	-NA-	-NA-	16.88	42.07	4.91	4.91	12.27	-NA-	25.58
Emerging Americas Non-REITs Index	USD	1,777.94	22,169.96	16.00	2.10	-NA-	-NA-	-NA-	-8.47	-10.12	-4.22	-4.22	-11.20	-NA-	33.09
Emerging EMEA REITs Index	USD	2,531.94	4,736.30	3.42	4.59	-NA-	-NA-	-NA-	7.19	20.77	6.10	6.10	5.49	-NA-	21.80
Emerging EMEA Non-REITs Index	USD	2,771.06	26,867.71	19.39	4.30	-NA-	-NA-	-NA-	12.30	30.24	9.14	9.14	12.27	-NA-	21.68
Emerging Europe REITs Index	USD	2,987.96	1,952.99	1.41	1.82	-NA-	-NA-	-NA-	-4.55	23.53	5.47	5.47	1.25	-NA-	32.16
Emerging Europe Non-REITs Index	USD	444.47	6,216.72	4.49	3.59	-NA-	-NA-	-NA-	-26.57	17.65	6.62	6.62	-3.36	-NA-	36.33
Emerging Middle East and Africa REITs Index	USD	2,932.55	2,783.31	2.01	6.54	-NA-	-NA-	-NA-	14.13	18.55	6.55	6.55	8.88	-NA-	20.35
Emerging Middle East and Africa Non-REITs I	USD	3,083.22	20,650.99	14.91	4.52	-NA-	-NA-	-NA-	16.37	34.22	9.92	9.92	18.04	-NA-	22.02
Emerging REITs Index	GBP	2,604.00	5,819.49	6.54	3.70	-NA-	-NA-	-NA-	7.20	23.78	2.19	2.19	9.59	-NA-	15.58
Emerging Non-REITs Index	GBP	2,726.04	83,187.74	93.46	2.35	-NA-	-NA-	-NA-	7.67	31.12	1.51	1.51	11.83	-NA-	21.29
Emerging Asia Pacific Non-REITs Index	GBP	3,307.74	51,680.54	58.06	1.77	-NA-	-NA-	-NA-	16.23	48.23	2.35	2.35	17.25	-NA-	22.38
Emerging Americas Non-REITs Index	GBP	1,841.01	14,244.42	16.00	2.10	-NA-	-NA-	-NA-	-8.98	-6.23	-6.56	-6.56	-7.25	-NA-	28.34
Emerging EMEA REITs Index	GBP	2,621.75	3,043.12	3.42	4.59	-NA-	-NA-	-NA-	6.60	26.01	3.51	3.51	10.17	-NA-	17.41
Emerging EMEA Non-REITs Index	GBP	2,869.35	17,262.77	19.39	4.30	-NA-	-NA-	-NA-	11.68	35.89	6.48	6.48	17.26	-NA-	18.35
Emerging Europe REITs Index	GBP	3,093.95	1,254.82	1.41	1.82	-NA-	-NA-	-NA-	-5.07	28.88	2.89	2.89	5.75	-NA-	27.92
Emerging Europe Non-REITs Index	GBP	460.24	3,994.30	4.49	3.59	-NA-	-NA-	-NA-	-26.98	22.75	4.02	4.02	0.93	-NA-	32.71
Emerging Middle East and Africa REITs Index	GBP	3,036.57	1,788.30	2.01	6.54	-NA-	-NA-	-NA-	13.50	23.69	3.95	3.95	13.72	-NA-	16.61
Emerging Middle East and Africa Non-REITs I	GBP	3,192.59	13,268.47	14.91	4.52	-NA-	-NA-	-NA-	15.73	40.04	7.24	7.24	23.28	-NA-	19.26

*** -20, -10, -5 & -3 Years Total Returns are annualised. The Emerging Markets Indices history goes back to February 2005.**

Square de Meeus 23 ■ B-1000 Brussels, Belgium ■ T +32 2739 1010 ■ F +32 2739 1020 ■ E info@epra.com ■ W www.epra.com

FTSE EPRA/NAREIT Global Emerging Markets REIT/Non-REIT Index Series - Index Performance

Gross Total Return Index Description	Curr	Close Value Apr-13	Free Float Mkt Cap Ccy (m) Apr-13	Free Float Mkt Cap (%) Weight Apr-13	Div Yld (%) Apr-13	Total Rtn (%) - 20 Yrs *	Total Rtn (%) - 10 Yrs *	Total Rtn (%) - 5 Yrs *	Total Rtn (%) - 3 Yrs *	Total Rtn (%) - 1 Yr	Total Rtn (%) QTD	Total Rtn (%) Apr-13	Total Rtn (%) YTD	10 Yrs Vlty (%)	36M Vlty (%)
Emerging REITs Index	JPY	2,393.30	882,284.16	6.54	3.70	-NA-	-NA-	-NA-	9.08	44.74	8.52	8.52	18.21	-NA-	22.70
Emerging Non-REITs Index	JPY	2,505.46	12,611,970.88	93.46	2.35	-NA-	-NA-	-NA-	9.56	53.32	7.80	7.80	20.63	-NA-	28.23
Emerging Asia Pacific Non-REITs Index	JPY	3,040.10	7,835,211.43	58.06	1.77	-NA-	-NA-	-NA-	18.27	73.32	8.69	8.69	26.48	-NA-	28.29
Emerging Americas Non-REITs Index	JPY	1,692.05	2,159,575.87	16.00	2.10	-NA-	-NA-	-NA-	-7.38	9.65	-0.77	-0.77	0.04	-NA-	34.78
Emerging EMEA REITs Index	JPY	2,409.62	461,362.98	3.42	4.59	-NA-	-NA-	-NA-	8.47	47.34	9.93	9.93	18.84	-NA-	24.74
Emerging EMEA Non-REITs Index	JPY	2,637.18	2,617,183.59	19.39	4.30	-NA-	-NA-	-NA-	13.64	58.90	13.07	13.07	26.48	-NA-	24.38
Emerging Europe REITs Index	JPY	2,843.61	190,240.81	1.41	1.82	-NA-	-NA-	-NA-	-3.41	50.70	9.27	9.27	14.07	-NA-	35.97
Emerging Europe Non-REITs Index	JPY	423.00	605,570.49	4.49	3.59	-NA-	-NA-	-NA-	-25.70	43.53	10.47	10.47	8.87	-NA-	37.94
Emerging Middle East and Africa REITs Index	JPY	2,790.87	271,122.17	2.01	6.54	-NA-	-NA-	-NA-	15.49	44.63	10.39	10.39	22.67	-NA-	21.81
Emerging Middle East and Africa Non-REITs I	JPY	2,934.27	2,011,613.10	14.91	4.52	-NA-	-NA-	-NA-	17.76	63.75	13.88	13.88	32.98	-NA-	24.45
Emerging REITs Index	AUD	1,585.27	8,725.38	6.54	3.70	-NA-	-NA-	-NA-	3.95	18.98	5.20	5.20	4.95	12.37	-NA-
Emerging Non-REITs Index	AUD	1,659.56	124,726.58	93.46	2.35	-NA-	-NA-	-NA-	4.41	26.04	4.50	4.50	7.09	16.39	-NA-
Emerging Asia Pacific Non-REITs Index	AUD	2,013.69	77,486.63	58.06	1.77	-NA-	-NA-	-NA-	12.71	42.48	5.36	5.36	12.28	18.53	-NA-
Emerging Americas Non-REITs Index	AUD	1,120.77	21,357.21	16.00	2.10	-NA-	-NA-	-NA-	-11.74	-9.86	-3.81	-3.81	-11.18	24.17	-NA-
Emerging EMEA REITs Index	AUD	1,596.07	4,562.67	3.42	4.59	-NA-	-NA-	-NA-	3.37	21.12	6.56	6.56	5.50	14.54	-NA-
Emerging EMEA Non-REITs Index	AUD	1,746.81	25,882.74	19.39	4.30	-NA-	-NA-	-NA-	8.30	30.62	9.61	9.61	12.29	14.26	-NA-
Emerging Europe REITs Index	AUD	1,883.54	1,881.39	1.41	1.82	-NA-	-NA-	-NA-	-7.95	23.88	5.92	5.92	1.27	26.65	-NA-
Emerging Europe Non-REITs Index	AUD	280.18	5,988.81	4.49	3.59	-NA-	-NA-	-NA-	-29.19	17.99	7.08	7.08	-3.35	29.57	-NA-
Emerging Middle East and Africa REITs Index	AUD	1,848.61	2,681.27	2.01	6.54	-NA-	-NA-	-NA-	10.06	18.89	7.01	7.01	8.90	12.36	-NA-
Emerging Middle East and Africa Non-REITs I	AUD	1,943.59	19,893.93	14.91	4.52	-NA-	-NA-	-NA-	12.22	34.61	10.39	10.39	18.06	15.34	-NA-

*** -20, -10, -5 & -3 Years Total Returns are annualised. The Emerging Markets Indices history goes back to February 2005.**

Square de Meeus 23 ■ B-1000 Brussels, Belgium ■ T +32 2739 1010 ■ F +32 2739 1020 ■ E info@epra.com ■ W www.epra.com

FTSE EPRA/NAREIT Global Emerging Markets REIT/Non-REIT Index Series - Index Performance

Net Total Return Index Description	Curr	Close Value Apr-13	Free Float Mkt Cap Ccy (m) Apr-13	Free Float Mkt Cap (%) Weight Apr-13	Div Yld (%) Apr-13	Total Rtn (%) - 20 Yrs *	Total Rtn (%) - 10 Yrs *	Total Rtn (%) - 5 Yrs *	Total Rtn (%) - 3 Yrs *	Total Rtn (%) - 1 Yr	Total Rtn (%) QTD	Total Rtn (%) Apr-13	Total Rtn (%) YTD	10 Yrs Vlty (%)	36M Vlty (%)
Emerging REITs Index	EUR	2,371.72	6,870.06	6.54	3.25	-NA-	-NA-	-NA-	7.79	18.24	2.02	2.02	4.71	-NA-	14.87
Emerging Non-REITs Index	EUR	2,512.49	98,205.32	93.46	2.11	-NA-	-NA-	-NA-	8.41	25.79	1.33	1.33	7.02	-NA-	18.44
Emerging Asia Pacific Non-REITs Index	EUR	3,043.09	61,010.24	58.06	1.57	-NA-	-NA-	-NA-	16.95	42.22	2.17	2.17	12.24	-NA-	19.82
Emerging Americas Non-REITs Index	EUR	1,709.67	16,815.92	16.00	2.10	-NA-	-NA-	-NA-	-8.22	-9.78	-6.71	-6.71	-11.20	-NA-	26.10
Emerging EMEA REITs Index	EUR	2,388.15	3,592.48	3.42	3.90	-NA-	-NA-	-NA-	7.16	20.32	3.34	3.34	5.27	-NA-	16.58
Emerging EMEA Non-REITs Index	EUR	2,625.68	20,379.16	19.39	3.72	-NA-	-NA-	-NA-	12.35	29.83	6.30	6.30	12.06	-NA-	16.48
Emerging Europe REITs Index	EUR	2,818.06	1,481.34	1.41	1.55	-NA-	-NA-	-NA-	-4.51	23.66	2.72	2.72	1.19	-NA-	26.13
Emerging Europe Non-REITs Index	EUR	424.36	4,715.38	4.49	3.03	-NA-	-NA-	-NA-	-26.55	17.28	3.85	3.85	-3.40	-NA-	30.64
Emerging Middle East and Africa REITs Index	EUR	2,761.16	2,111.14	2.01	5.56	-NA-	-NA-	-NA-	14.02	17.65	3.78	3.78	8.51	-NA-	16.37
Emerging Middle East and Africa Non-REITs I	EUR	2,919.08	15,663.78	14.91	3.93	-NA-	-NA-	-NA-	16.42	33.80	7.06	7.06	17.76	-NA-	17.93
Emerging REITs Index	USD	2,464.91	9,057.43	6.54	3.25	-NA-	-NA-	-NA-	7.48	17.78	4.74	4.74	4.71	-NA-	19.96
Emerging Non-REITs Index	USD	2,612.58	129,473.06	93.46	2.11	-NA-	-NA-	-NA-	8.11	25.30	4.04	4.04	7.02	-NA-	25.58
Emerging Asia Pacific Non-REITs Index	USD	3,164.28	80,435.39	58.06	1.57	-NA-	-NA-	-NA-	16.62	41.66	4.90	4.90	12.24	-NA-	25.60
Emerging Americas Non-REITs Index	USD	1,777.54	22,169.96	16.00	2.10	-NA-	-NA-	-NA-	-8.48	-10.13	-4.22	-4.22	-11.20	-NA-	33.09
Emerging EMEA REITs Index	USD	2,482.35	4,736.30	3.42	3.90	-NA-	-NA-	-NA-	6.85	19.85	6.10	6.10	5.27	-NA-	21.84
Emerging EMEA Non-REITs Index	USD	2,730.95	26,867.71	19.39	3.72	-NA-	-NA-	-NA-	12.04	29.32	9.14	9.14	12.06	-NA-	21.70
Emerging Europe REITs Index	USD	2,931.51	1,952.99	1.41	1.55	-NA-	-NA-	-NA-	-4.78	23.18	5.47	5.47	1.19	-NA-	32.21
Emerging Europe Non-REITs Index	USD	441.21	6,216.72	4.49	3.03	-NA-	-NA-	-NA-	-26.75	16.82	6.62	6.62	-3.39	-NA-	36.26
Emerging Middle East and Africa REITs Index	USD	2,869.71	2,783.31	2.01	5.56	-NA-	-NA-	-NA-	13.69	17.19	6.55	6.55	8.51	-NA-	20.36
Emerging Middle East and Africa Non-REITs I	USD	3,036.19	20,650.99	14.91	3.93	-NA-	-NA-	-NA-	16.10	33.28	9.92	9.92	17.76	-NA-	22.03
Emerging REITs Index	GBP	2,552.34	5,819.49	6.54	3.25	-NA-	-NA-	-NA-	6.88	22.89	2.19	2.19	9.36	-NA-	15.62
Emerging Non-REITs Index	GBP	2,705.25	83,187.74	93.46	2.11	-NA-	-NA-	-NA-	7.51	30.73	1.50	1.50	11.77	-NA-	21.29
Emerging Asia Pacific Non-REITs Index	GBP	3,276.52	51,680.54	58.06	1.57	-NA-	-NA-	-NA-	15.98	47.80	2.34	2.34	17.22	-NA-	22.40
Emerging Americas Non-REITs Index	GBP	1,840.59	14,244.42	16.00	2.10	-NA-	-NA-	-NA-	-8.99	-6.24	-6.56	-6.56	-7.25	-NA-	28.34
Emerging EMEA REITs Index	GBP	2,570.40	3,043.12	3.42	3.90	-NA-	-NA-	-NA-	6.26	25.04	3.51	3.51	9.94	-NA-	17.45
Emerging EMEA Non-REITs Index	GBP	2,827.83	17,262.77	19.39	3.72	-NA-	-NA-	-NA-	11.41	34.93	6.48	6.48	17.04	-NA-	18.36
Emerging Europe REITs Index	GBP	3,035.49	1,254.82	1.41	1.55	-NA-	-NA-	-NA-	-5.31	28.52	2.89	2.89	5.68	-NA-	27.97
Emerging Europe Non-REITs Index	GBP	456.86	3,994.30	4.49	3.03	-NA-	-NA-	-NA-	-27.16	21.88	4.02	4.02	0.89	-NA-	32.63
Emerging Middle East and Africa REITs Index	GBP	2,971.50	1,788.30	2.01	5.56	-NA-	-NA-	-NA-	13.06	22.27	3.95	3.95	13.33	-NA-	16.61
Emerging Middle East and Africa Non-REITs I	GBP	3,143.89	13,268.47	14.91	3.93	-NA-	-NA-	-NA-	15.46	39.06	7.24	7.24	22.99	-NA-	19.26

*** -20, -10, -5 & -3 Years Total Returns are annualised. The Emerging Markets Indices history goes back to February 2005.**

Square de Meeus 23 ■ B-1000 Brussels, Belgium ■ T +32 2739 1010 ■ F +32 2739 1020 ■ E info@epra.com ■ W www.epra.com

FTSE EPRA/NAREIT Global Emerging Markets REIT/Non-REIT Index Series - Index Performance

Net Total Return Index Description	Curr	Close Value Apr-13	Free Float Mkt Cap Ccy (m) Apr-13	Free Float Mkt Cap (%) Weight Apr-13	Div Yld (%) Apr-13	Total Rtn (%) - 20 Yrs *	Total Rtn (%) - 10 Yrs *	Total Rtn (%) - 5 Yrs *	Total Rtn (%) - 3 Yrs *	Total Rtn (%) - 1 Yr	Total Rtn (%) QTD	Total Rtn (%) Apr-13	Total Rtn (%) YTD	10 Yrs Vlty (%)	36M Vlty (%)
Emerging REITs Index	JPY	2,345.82	882,284.16	6.54	3.25	-NA-	-NA-	-NA-	8.76	43.69	8.52	8.52	17.97	-NA-	22.73
Emerging Non-REITs Index	JPY	2,486.36	12,611,970.88	93.46	2.11	-NA-	-NA-	-NA-	9.39	52.86	7.79	7.79	20.57	-NA-	28.24
Emerging Asia Pacific Non-REITs Index	JPY	3,011.40	7,835,211.43	58.06	1.57	-NA-	-NA-	-NA-	18.01	72.82	8.68	8.68	26.45	-NA-	28.31
Emerging Americas Non-REITs Index	JPY	1,691.66	2,159,575.87	16.00	2.10	-NA-	-NA-	-NA-	-7.39	9.64	-0.77	-0.77	0.04	-NA-	34.78
Emerging EMEA REITs Index	JPY	2,362.42	461,362.98	3.42	3.90	-NA-	-NA-	-NA-	8.13	46.21	9.93	9.93	18.59	-NA-	24.78
Emerging EMEA Non-REITs Index	JPY	2,599.02	2,617,183.59	19.39	3.72	-NA-	-NA-	-NA-	13.37	57.78	13.07	13.07	26.25	-NA-	24.39
Emerging Europe REITs Index	JPY	2,789.88	190,240.81	1.41	1.55	-NA-	-NA-	-NA-	-3.64	50.28	9.27	9.27	14.00	-NA-	36.02
Emerging Europe Non-REITs Index	JPY	419.89	605,570.49	4.49	3.03	-NA-	-NA-	-NA-	-25.88	42.52	10.47	10.47	8.83	-NA-	37.85
Emerging Middle East and Africa REITs Index	JPY	2,731.06	271,122.17	2.01	5.56	-NA-	-NA-	-NA-	15.04	42.97	10.40	10.40	22.25	-NA-	21.81
Emerging Middle East and Africa Non-REITs I	JPY	2,889.51	2,011,613.10	14.91	3.93	-NA-	-NA-	-NA-	17.48	62.60	13.88	13.88	32.67	-NA-	24.46
Emerging REITs Index	AUD	1,553.82	8,725.38	6.54	3.25	-NA-	-NA-	-NA-	3.64	18.12	5.20	5.20	4.73	12.40	-NA-
Emerging Non-REITs Index	AUD	1,646.91	124,726.58	93.46	2.11	-NA-	-NA-	-NA-	4.25	25.66	4.49	4.49	7.04	16.39	-NA-
Emerging Asia Pacific Non-REITs Index	AUD	1,994.68	77,486.63	58.06	1.57	-NA-	-NA-	-NA-	12.46	42.07	5.35	5.35	12.25	18.53	-NA-
Emerging Americas Non-REITs Index	AUD	1,120.52	21,357.21	16.00	2.10	-NA-	-NA-	-NA-	-11.75	-9.87	-3.81	-3.81	-11.18	24.17	-NA-
Emerging EMEA REITs Index	AUD	1,564.81	4,562.67	3.42	3.90	-NA-	-NA-	-NA-	3.04	20.19	6.56	6.56	5.28	14.57	-NA-
Emerging EMEA Non-REITs Index	AUD	1,721.53	25,882.74	19.39	3.72	-NA-	-NA-	-NA-	8.04	29.70	9.61	9.61	12.08	14.27	-NA-
Emerging Europe REITs Index	AUD	1,847.95	1,881.39	1.41	1.55	-NA-	-NA-	-NA-	-8.18	23.53	5.92	5.92	1.21	26.69	-NA-
Emerging Europe Non-REITs Index	AUD	278.13	5,988.81	4.49	3.03	-NA-	-NA-	-NA-	-29.37	17.16	7.08	7.08	-3.38	29.48	-NA-
Emerging Middle East and Africa REITs Index	AUD	1,808.99	2,681.27	2.01	5.56	-NA-	-NA-	-NA-	9.63	17.53	7.01	7.01	8.53	12.36	-NA-
Emerging Middle East and Africa Non-REITs I	AUD	1,913.94	19,893.93	14.91	3.93	-NA-	-NA-	-NA-	11.96	33.66	10.39	10.39	17.78	15.34	-NA-

*** -20, -10, -5 & -3 Years Total Returns are annualised. The Emerging Markets Indices history goes back to February 2005.**

Square de Meeus 23 ■ B-1000 Brussels, Belgium ■ T +32 2739 1010 ■ F +32 2739 1020 ■ E info@epra.com ■ W www.epra.com

FTSE EPRA/NAREIT Global Emerging Markets REIT/Non-REIT Index Series - Index Performance

Price Return Index Description	Curr	Close Value Apr-13	Free Float Mkt Cap Ccy (m) Apr-13	Free Float Mkt Cap (%) Weight Apr-13	Div Yld (%) Apr-13	Total Rtn (%) - 20 Yrs *	Total Rtn (%) - 10 Yrs *	Total Rtn (%) - 5 Yrs *	Total Rtn (%) - 3 Yrs *	Total Rtn (%) - 1 Yr	Total Rtn (%) QTD	Total Rtn (%) Apr-13	Total Rtn (%) YTD	10 Yrs Vlty (%)	36M Vlty (%)
Emerging REITs Index	EUR	1,736.45	6,870.06	6.54	0.00	-NA-	-NA-	-NA-	1.55	12.81	2.02	2.02	3.17	-NA-	15.26
Emerging Non-REITs Index	EUR	2,257.35	98,205.32	93.46	0.00	-NA-	-NA-	-NA-	5.88	22.70	1.11	1.11	6.46	-NA-	18.53
Emerging Asia Pacific Non-REITs Index	EUR	2,810.89	61,010.24	58.06	0.00	-NA-	-NA-	-NA-	14.83	39.06	2.04	2.04	11.97	-NA-	19.87
Emerging Americas Non-REITs Index	EUR	1,611.24	16,815.92	16.00	0.00	-NA-	-NA-	-NA-	-9.69	-10.97	-7.14	-7.14	-11.64	-NA-	26.22
Emerging EMEA REITs Index	EUR	1,748.97	3,592.48	3.42	0.00	-NA-	-NA-	-NA-	0.92	15.21	3.34	3.34	4.00	-NA-	16.97
Emerging EMEA Non-REITs Index	EUR	2,008.59	20,379.16	19.39	0.00	-NA-	-NA-	-NA-	6.27	23.72	5.95	5.95	10.38	-NA-	16.94
Emerging Europe REITs Index	EUR	2,534.91	1,481.34	1.41	0.00	-NA-	-NA-	-NA-	-5.82	21.70	2.72	2.72	0.84	-NA-	26.41
Emerging Europe Non-REITs Index	EUR	408.06	4,715.38	4.49	0.00	-NA-	-NA-	-NA-	-27.50	12.96	3.85	3.85	-3.53	-NA-	30.29
Emerging Middle East and Africa REITs Index	EUR	1,900.57	2,111.14	2.01	0.00	-NA-	-NA-	-NA-	5.35	10.24	3.78	3.78	6.43	-NA-	17.11
Emerging Middle East and Africa Non-REITs I	EUR	2,183.22	15,663.78	14.91	0.00	-NA-	-NA-	-NA-	9.72	27.11	6.60	6.60	15.44	-NA-	18.28
Emerging REITs Index	USD	1,805.38	9,057.43	6.54	0.00	-NA-	-NA-	-NA-	1.26	12.37	4.74	4.74	3.17	-NA-	20.48
Emerging Non-REITs Index	USD	2,346.96	129,473.06	93.46	0.00	-NA-	-NA-	-NA-	5.58	22.22	3.81	3.81	6.46	-NA-	25.67
Emerging Asia Pacific Non-REITs Index	USD	2,922.47	80,435.39	58.06	0.00	-NA-	-NA-	-NA-	14.50	38.52	4.77	4.77	11.97	-NA-	25.63
Emerging Americas Non-REITs Index	USD	1,675.20	22,169.96	16.00	0.00	-NA-	-NA-	-NA-	-9.94	-11.32	-4.66	-4.66	-11.64	-NA-	33.29
Emerging EMEA REITs Index	USD	1,818.40	4,736.30	3.42	0.00	-NA-	-NA-	-NA-	0.63	14.76	6.10	6.10	4.00	-NA-	22.33
Emerging EMEA Non-REITs Index	USD	2,088.32	26,867.71	19.39	0.00	-NA-	-NA-	-NA-	5.97	23.23	8.78	8.78	10.38	-NA-	22.04
Emerging Europe REITs Index	USD	2,635.54	1,952.99	1.41	0.00	-NA-	-NA-	-NA-	-6.09	21.23	5.47	5.47	0.84	-NA-	32.53
Emerging Europe Non-REITs Index	USD	424.25	6,216.72	4.49	0.00	-NA-	-NA-	-NA-	-27.70	12.52	6.62	6.62	-3.53	-NA-	35.93
Emerging Middle East and Africa REITs Index	USD	1,976.01	2,783.31	2.01	0.00	-NA-	-NA-	-NA-	5.06	9.81	6.55	6.55	6.43	-NA-	21.29
Emerging Middle East and Africa Non-REITs I	USD	2,269.89	20,650.99	14.91	0.00	-NA-	-NA-	-NA-	9.41	26.61	9.45	9.45	15.44	-NA-	22.32
Emerging REITs Index	GBP	1,869.42	5,819.49	6.54	0.00	-NA-	-NA-	-NA-	0.70	17.24	2.19	2.19	7.75	-NA-	15.89
Emerging Non-REITs Index	GBP	2,430.21	83,187.74	93.46	0.00	-NA-	-NA-	-NA-	4.99	27.51	1.28	1.28	11.19	-NA-	21.37
Emerging Asia Pacific Non-REITs Index	GBP	3,026.14	51,680.54	58.06	0.00	-NA-	-NA-	-NA-	13.87	44.52	2.21	2.21	16.94	-NA-	22.44
Emerging Americas Non-REITs Index	GBP	1,734.62	14,244.42	16.00	0.00	-NA-	-NA-	-NA-	-10.44	-7.47	-6.98	-6.98	-7.72	-NA-	28.53
Emerging EMEA REITs Index	GBP	1,882.90	3,043.12	3.42	0.00	-NA-	-NA-	-NA-	0.07	19.73	3.51	3.51	8.62	-NA-	17.70
Emerging EMEA Non-REITs Index	GBP	2,162.40	17,262.77	19.39	0.00	-NA-	-NA-	-NA-	5.38	28.57	6.13	6.13	15.28	-NA-	18.57
Emerging Europe REITs Index	GBP	2,729.03	1,254.82	1.41	0.00	-NA-	-NA-	-NA-	-6.61	26.48	2.89	2.89	5.32	-NA-	28.28
Emerging Europe Non-REITs Index	GBP	439.30	3,994.30	4.49	0.00	-NA-	-NA-	-NA-	-28.10	17.40	4.02	4.02	0.75	-NA-	32.25
Emerging Middle East and Africa REITs Index	GBP	2,046.10	1,788.30	2.01	0.00	-NA-	-NA-	-NA-	4.47	14.57	3.95	3.95	11.15	-NA-	17.25
Emerging Middle East and Africa Non-REITs I	GBP	2,350.41	13,268.47	14.91	0.00	-NA-	-NA-	-NA-	8.80	32.10	6.78	6.78	20.57	-NA-	19.38

*** -20, -10, -5 & -3 Years Total Returns are annualised. The Emerging Markets Indices history goes back to February 2005.**

Square de Meeus 23 ■ B-1000 Brussels, Belgium ■ T +32 2739 1010 ■ F +32 2739 1020 ■ E info@epra.com ■ W www.epra.com

FTSE EPRA/NAREIT Global Emerging Markets REIT/Non-REIT Index Series - Index Performance

Price Return Index Description	Curr	Close Value Apr-13	Free Float Mkt Cap Ccy (m) Apr-13	Free Float Mkt Cap (%) Weight Apr-13	Div Yld (%) Apr-13	Total Rtn (%) - 20 Yrs *	Total Rtn (%) - 10 Yrs *	Total Rtn (%) - 5 Yrs *	Total Rtn (%) - 3 Yrs *	Total Rtn (%) - 1 Yr	Total Rtn (%) QTD	Total Rtn (%) Apr-13	Total Rtn (%) YTD	10 Yrs Vlty (%)	36M Vlty (%)
Emerging REITs Index	JPY	1,718.16	882,284.16	6.54	0.00	-NA-	-NA-	-NA-	2.47	37.09	8.52	8.52	16.23	-NA-	23.12
Emerging Non-REITs Index	JPY	2,233.57	12,611,970.88	93.46	0.00	-NA-	-NA-	-NA-	6.84	49.10	7.55	7.55	19.94	-NA-	28.34
Emerging Asia Pacific Non-REITs Index	JPY	2,781.28	7,835,211.43	58.06	0.00	-NA-	-NA-	-NA-	15.86	68.99	8.54	8.54	26.14	-NA-	28.37
Emerging Americas Non-REITs Index	JPY	1,594.27	2,159,575.87	16.00	0.00	-NA-	-NA-	-NA-	-8.87	8.19	-1.22	-1.22	-0.45	-NA-	35.01
Emerging EMEA REITs Index	JPY	1,730.55	461,362.98	3.42	0.00	-NA-	-NA-	-NA-	1.83	40.00	9.93	9.93	17.17	-NA-	25.15
Emerging EMEA Non-REITs Index	JPY	1,987.43	2,617,183.59	19.39	0.00	-NA-	-NA-	-NA-	7.23	50.34	12.71	12.71	24.35	-NA-	24.61
Emerging Europe REITs Index	JPY	2,508.21	190,240.81	1.41	0.00	-NA-	-NA-	-NA-	-4.97	47.90	9.27	9.27	13.61	-NA-	36.33
Emerging Europe Non-REITs Index	JPY	403.76	605,570.49	4.49	0.00	-NA-	-NA-	-NA-	-26.84	37.28	10.47	10.47	8.68	-NA-	37.42
Emerging Middle East and Africa REITs Index	JPY	1,880.55	271,122.17	2.01	0.00	-NA-	-NA-	-NA-	6.31	33.97	10.40	10.40	19.90	-NA-	22.53
Emerging Middle East and Africa Non-REITs I	JPY	2,160.23	2,011,613.10	14.91	0.00	-NA-	-NA-	-NA-	10.71	54.47	13.40	13.40	30.06	-NA-	24.66
Emerging REITs Index	AUD	1,138.07	8,725.38	6.54	0.00	-NA-	-NA-	-NA-	-2.35	12.69	5.20	5.20	3.19	16.45	-NA-
Emerging Non-REITs Index	AUD	1,479.47	124,726.58	93.46	0.00	-NA-	-NA-	-NA-	1.81	22.57	4.26	4.26	6.48	16.43	-NA-
Emerging Asia Pacific Non-REITs Index	AUD	1,842.25	77,486.63	58.06	0.00	-NA-	-NA-	-NA-	10.42	38.92	5.22	5.22	11.98	18.60	-NA-
Emerging Americas Non-REITs Index	AUD	1,056.01	21,357.21	16.00	0.00	-NA-	-NA-	-NA-	-13.16	-11.06	-4.24	-4.24	-11.63	24.26	-NA-
Emerging EMEA REITs Index	AUD	1,146.27	4,562.67	3.42	0.00	-NA-	-NA-	-NA-	-2.96	15.09	6.56	6.56	4.01	14.74	-NA-
Emerging EMEA Non-REITs Index	AUD	1,316.43	25,882.74	19.39	0.00	-NA-	-NA-	-NA-	2.18	23.59	9.25	9.25	10.40	14.47	-NA-
Emerging Europe REITs Index	AUD	1,661.38	1,881.39	1.41	0.00	-NA-	-NA-	-NA-	-9.44	21.58	5.92	5.92	0.86	26.95	-NA-
Emerging Europe Non-REITs Index	AUD	267.44	5,988.81	4.49	0.00	-NA-	-NA-	-NA-	-30.28	12.85	7.08	7.08	-3.52	29.05	-NA-
Emerging Middle East and Africa REITs Index	AUD	1,245.63	2,681.27	2.01	0.00	-NA-	-NA-	-NA-	1.31	10.13	7.01	7.01	6.44	12.88	-NA-
Emerging Middle East and Africa Non-REITs I	AUD	1,430.88	19,893.93	14.91	0.00	-NA-	-NA-	-NA-	5.50	26.98	9.92	9.92	15.46	15.44	-NA-

*** -20, -10, -5 & -3 Years Total Returns are annualised. The Emerging Markets Indices history goes back to February 2005.**

Square de Meeus 23 ■ B-1000 Brussels, Belgium ■ T +32 2739 1010 ■ F +32 2739 1020 ■ E info@epra.com ■ W www.epra.com

Section 4.3

FTSE EPRA/NAREIT Emerging Markets Sector Index Series

Square de Meeus 23 ■ B-1000 Brussels, Belgium ■ T +32 2739 1010 ■ F +32 2739 1020 ■ E info@epra.com ■ W www.epra.com

Graph 42: Global Emerging - Breakdown by Sector

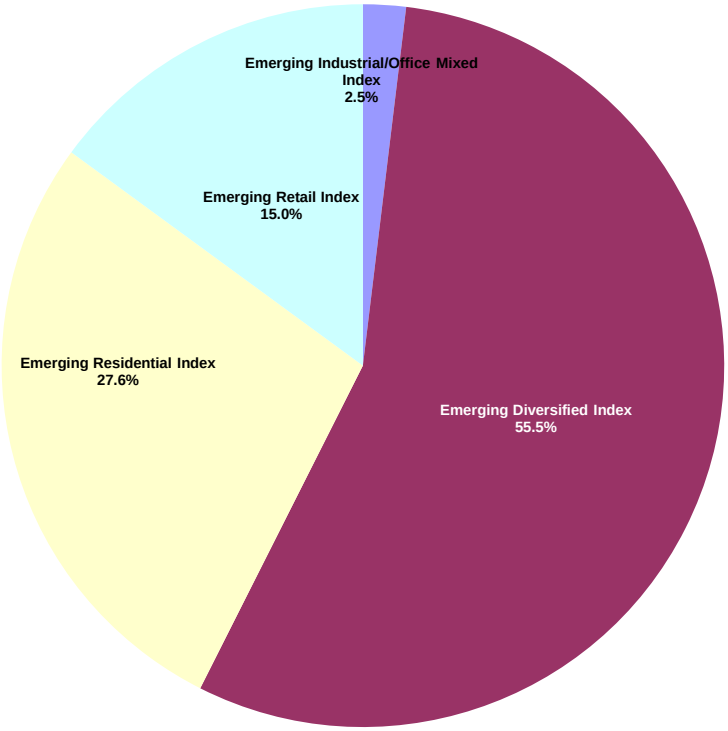

Square de Meeus 23 ■ B-1000 Brussels, Belgium ■ T +32 2739 1010 ■ F +32 2739 1020 ■ E info@epra.com ■ W www.epra.com

FTSE EPRA/NAREIT Global Emerging Markets Sector Index Series - Index Performance

Gross Total Return Index Description	Curr	Close Value Apr-13	Free Float Mkt Cap Ccy (m) Apr-13	Free Float Mkt Cap (%) Weight Apr-13	Div Yld (%) Apr-13	Total Rtn (%) - 20 Yrs *	Total Rtn (%) - 10 Yrs *	Total Rtn (%) - 5 Yrs *	Total Rtn (%) - 3 Yrs *	Total Rtn (%) - 1 Yr	Total Rtn (%) QTD	Total Rtn (%) Apr-13	Total Rtn (%) YTD	10 Yrs Vlty (%)	36M Vlty (%)
Emerging Industrial/Office Mixed Index	EUR	4,023.43	1,988.12	1.91	1.11	-NA-	-NA-	-NA-	-NA-	-6.29	-3.14	-3.14	-6.78	-NA-	-NA-
Emerging Diversified Index	EUR	2,307.82	57,644.67	55.52	2.86	-NA-	-NA-	-NA-	-NA-	30.17	2.49	2.49	11.53	-NA-	-NA-
Emerging Residential Index	EUR	2,075.13	28,673.15	27.62	1.94	-NA-	-NA-	-NA-	-NA-	22.99	1.00	1.00	1.18	-NA-	-NA-
Emerging Retail Index	EUR	4,536.94	15,522.75	14.95	1.78	-NA-	-NA-	-NA-	-NA-	22.44	-1.48	-1.48	2.75	-NA-	-NA-
Emerging Industrial/Office Mixed Index	USD	4,182.02	2,621.12	1.91	1.11	-NA-	-NA-	-NA-	-NA-	-6.66	-0.55	-0.55	-6.78	-NA-	-NA-
Emerging Diversified Index	USD	2,399.94	75,998.24	55.52	2.86	-NA-	-NA-	-NA-	-NA-	29.66	5.23	5.23	11.53	-NA-	-NA-
Emerging Residential Index	USD	2,157.58	37,802.44	27.62	1.94	-NA-	-NA-	-NA-	-NA-	22.51	3.70	3.70	1.18	-NA-	-NA-
Emerging Retail Index	USD	4,716.34	20,465.07	14.95	1.78	-NA-	-NA-	-NA-	-NA-	21.96	1.15	1.15	2.75	-NA-	-NA-
Emerging Industrial/Office Mixed Index	GBP	4,330.36	1,684.10	1.91	1.11	-NA-	-NA-	-NA-	-NA-	-2.61	-2.98	-2.98	-2.64	-NA-	-NA-
Emerging Diversified Index	GBP	2,485.07	48,829.63	55.52	2.86	-NA-	-NA-	-NA-	-NA-	35.28	2.66	2.66	16.48	-NA-	-NA-
Emerging Residential Index	GBP	2,234.11	24,288.45	27.62	1.94	-NA-	-NA-	-NA-	-NA-	27.81	1.17	1.17	5.67	-NA-	-NA-
Emerging Retail Index	GBP	4,883.63	13,149.01	14.95	1.78	-NA-	-NA-	-NA-	-NA-	27.25	-1.31	-1.31	7.32	-NA-	-NA-
Emerging Industrial/Office Mixed Index	JPY	3,979.98	255,323.63	1.91	1.11	-NA-	-NA-	-NA-	-NA-	13.88	3.03	3.03	5.02	-NA-	-NA-
Emerging Diversified Index	JPY	2,283.99	7,402,988.83	55.52	2.86	-NA-	-NA-	-NA-	-NA-	58.18	9.02	9.02	25.65	-NA-	-NA-
Emerging Residential Index	JPY	2,053.34	3,682,335.69	27.62	1.94	-NA-	-NA-	-NA-	-NA-	49.46	7.44	7.44	13.98	-NA-	-NA-
Emerging Retail Index	JPY	4,488.48	1,993,502.08	14.95	1.78	-NA-	-NA-	-NA-	-NA-	48.79	4.80	4.80	15.76	-NA-	-NA-
Emerging Industrial/Office Mixed Index	AUD	2,636.24	2,525.03	1.91	1.11	-NA-	-NA-	-NA-	-NA-	-6.39	-0.12	-0.12	-6.77	-NA-	-NA-
Emerging Diversified Index	AUD	1,512.86	73,212.15	55.52	2.86	-NA-	-NA-	-NA-	-NA-	30.03	5.68	5.68	11.54	-NA-	-NA-
Emerging Residential Index	AUD	1,360.09	36,416.60	27.62	1.94	-NA-	-NA-	-NA-	-NA-	22.86	4.15	4.15	1.19	-NA-	-NA-
Emerging Retail Index	AUD	2,973.06	19,714.82	14.95	1.78	-NA-	-NA-	-NA-	-NA-	22.31	1.59	1.59	2.77	-NA-	-NA-

*** -20, -10, -5 & -3 Years Total Returns are annualised. The Emerging Markets Indices history goes back to February 2005.**

Square de Meeus 23 ■ B-1000 Brussels, Belgium ■ T +32 2739 1010 ■ F +32 2739 1020 ■ E info@epra.com ■ W www.epra.com

FTSE EPRA/NAREIT Global Emerging Markets Sector Index Series - Index Performance

Net Total Return Index Description	Curr	Close Value Apr-13	Free Float Mkt Cap Ccy (m) Apr-13	Free Float Mkt Cap (%) Weight Apr-13	Div Yld (%) Apr-13	Total Rtn (%) - 20 Yrs *	Total Rtn (%) - 10 Yrs *	Total Rtn (%) - 5 Yrs *	Total Rtn (%) - 3 Yrs *	Total Rtn (%) - 1 Yr	Total Rtn (%) QTD	Total Rtn (%) Apr-13	Total Rtn (%) YTD	10 Yrs Vlty (%)	36M Vlty (%)
Emerging Industrial/Office Mixed Index	EUR	3,984.07	1,988.12	1.91	1.07	-NA-	-NA-	-NA-	-NA-	-6.32	-3.16	-3.16	-6.80	-NA-	-NA-
Emerging Diversified Index	EUR	2,284.82	57,644.67	55.52	2.52	-NA-	-NA-	-NA-	-NA-	29.61	2.49	2.49	11.44	-NA-	-NA-
Emerging Residential Index	EUR	2,065.74	28,673.15	27.62	1.81	-NA-	-NA-	-NA-	-NA-	22.79	0.99	0.99	1.15	-NA-	-NA-
Emerging Retail Index	EUR	4,493.25	15,522.75	14.95	1.57	-NA-	-NA-	-NA-	-NA-	22.11	-1.48	-1.48	2.71	-NA-	-NA-
Emerging Industrial/Office Mixed Index	USD	4,141.23	2,621.12	1.91	1.07	-NA-	-NA-	-NA-	-NA-	-6.69	-0.57	-0.57	-6.80	-NA-	-NA-
Emerging Diversified Index	USD	2,375.99	75,998.24	55.52	2.52	-NA-	-NA-	-NA-	-NA-	29.11	5.23	5.23	11.44	-NA-	-NA-
Emerging Residential Index	USD	2,147.82	37,802.44	27.62	1.81	-NA-	-NA-	-NA-	-NA-	22.31	3.69	3.69	1.15	-NA-	-NA-
Emerging Retail Index	USD	4,670.94	20,465.07	14.95	1.57	-NA-	-NA-	-NA-	-NA-	21.63	1.15	1.15	2.71	-NA-	-NA-
Emerging Industrial/Office Mixed Index	GBP	4,288.13	1,684.10	1.91	1.07	-NA-	-NA-	-NA-	-NA-	-2.64	-3.00	-3.00	-2.66	-NA-	-NA-
Emerging Diversified Index	GBP	2,460.27	48,829.63	55.52	2.52	-NA-	-NA-	-NA-	-NA-	34.70	2.66	2.66	16.39	-NA-	-NA-
Emerging Residential Index	GBP	2,224.00	24,288.45	27.62	1.81	-NA-	-NA-	-NA-	-NA-	27.61	1.16	1.16	5.64	-NA-	-NA-
Emerging Retail Index	GBP	4,836.63	13,149.01	14.95	1.57	-NA-	-NA-	-NA-	-NA-	26.91	-1.31	-1.31	7.27	-NA-	-NA-
Emerging Industrial/Office Mixed Index	JPY	3,941.16	255,323.63	1.91	1.07	-NA-	-NA-	-NA-	-NA-	13.84	3.01	3.01	5.00	-NA-	-NA-
Emerging Diversified Index	JPY	2,261.20	7,402,988.83	55.52	2.52	-NA-	-NA-	-NA-	-NA-	57.51	9.02	9.02	25.55	-NA-	-NA-
Emerging Residential Index	JPY	2,044.05	3,682,335.69	27.62	1.81	-NA-	-NA-	-NA-	-NA-	49.21	7.42	7.42	13.95	-NA-	-NA-
Emerging Retail Index	JPY	4,445.28	1,993,502.08	14.95	1.57	-NA-	-NA-	-NA-	-NA-	48.39	4.80	4.80	15.72	-NA-	-NA-
Emerging Industrial/Office Mixed Index	AUD	2,610.53	2,525.03	1.91	1.07	-NA-	-NA-	-NA-	-NA-	-6.42	-0.14	-0.14	-6.78	-NA-	-NA-
Emerging Diversified Index	AUD	1,497.77	73,212.15	55.52	2.52	-NA-	-NA-	-NA-	-NA-	29.48	5.68	5.68	11.45	-NA-	-NA-
Emerging Residential Index	AUD	1,353.93	36,416.60	27.62	1.81	-NA-	-NA-	-NA-	-NA-	22.66	4.13	4.13	1.16	-NA-	-NA-
Emerging Retail Index	AUD	2,944.45	19,714.82	14.95	1.57	-NA-	-NA-	-NA-	-NA-	21.98	1.59	1.59	2.73	-NA-	-NA-

*** -20, -10, -5 & -3 Years Total Returns are annualised. The Emerging Markets Indices history goes back to February 2005.**

Square de Meeus 23 ■ B-1000 Brussels, Belgium ■ T +32 2739 1010 ■ F +32 2739 1020 ■ E info@epra.com ■ W www.epra.com

FTSE EPRA/NAREIT Global Emerging Markets Sector Index Series - Index Performance

Price Return Index Description	Curr	Close Value Apr-13	Free Float Mkt Cap Ccy (m) Apr-13	Free Float Mkt Cap (%) Weight Apr-13	Div Yld (%) Apr-13	Total Rtn (%) - 20 Yrs *	Total Rtn (%) - 10 Yrs *	Total Rtn (%) - 5 Yrs *	Total Rtn (%) - 3 Yrs *	Total Rtn (%) - 1 Yr	Total Rtn (%) QTD	Total Rtn (%) Apr-13	Total Rtn (%) YTD	10 Yrs Vlty (%)	36M Vlty (%)
Emerging Industrial/Office Mixed Index	EUR	3,604.22	1,988.12	1.91	1.11	-NA-	-NA-	-NA-	-NA-	-7.31	-3.33	-3.33	-6.97	-NA-	-NA-
Emerging Diversified Index	EUR	1,982.16	57,644.67	55.52	2.86	-NA-	-NA-	-NA-	-NA-	25.34	2.28	2.28	10.60	-NA-	-NA-
Emerging Residential Index	EUR	1,913.90	28,673.15	27.62	1.94	-NA-	-NA-	-NA-	-NA-	20.66	0.79	0.79	0.87	-NA-	-NA-
Emerging Retail Index	EUR	4,000.47	15,522.75	14.95	1.78	-NA-	-NA-	-NA-	-NA-	20.06	-1.62	-1.62	2.26	-NA-	-NA-
Emerging Industrial/Office Mixed Index	USD	3,747.30	2,621.12	1.91	1.11	-NA-	-NA-	-NA-	-NA-	-7.67	-0.75	-0.75	-6.97	-NA-	-NA-
Emerging Diversified Index	USD	2,060.84	75,998.24	55.52	2.86	-NA-	-NA-	-NA-	-NA-	24.85	5.01	5.01	10.60	-NA-	-NA-
Emerging Residential Index	USD	1,989.87	37,802.44	27.62	1.94	-NA-	-NA-	-NA-	-NA-	20.19	3.48	3.48	0.87	-NA-	-NA-
Emerging Retail Index	USD	4,159.28	20,465.07	14.95	1.78	-NA-	-NA-	-NA-	-NA-	19.59	1.01	1.01	2.26	-NA-	-NA-
Emerging Industrial/Office Mixed Index	GBP	3,880.22	1,684.10	1.91	1.11	-NA-	-NA-	-NA-	-NA-	-3.67	-3.17	-3.17	-2.84	-NA-	-NA-
Emerging Diversified Index	GBP	2,133.94	48,829.63	55.52	2.86	-NA-	-NA-	-NA-	-NA-	30.26	2.45	2.45	15.51	-NA-	-NA-
Emerging Residential Index	GBP	2,060.46	24,288.45	27.62	1.94	-NA-	-NA-	-NA-	-NA-	25.39	0.96	0.96	5.34	-NA-	-NA-
Emerging Retail Index	GBP	4,306.81	13,149.01	14.95	1.78	-NA-	-NA-	-NA-	-NA-	24.77	-1.45	-1.45	6.80	-NA-	-NA-
Emerging Industrial/Office Mixed Index	JPY	3,566.26	255,323.63	1.91	1.11	-NA-	-NA-	-NA-	-NA-	12.64	2.83	2.83	4.81	-NA-	-NA-
Emerging Diversified Index	JPY	1,961.28	7,402,988.83	55.52	2.86	-NA-	-NA-	-NA-	-NA-	52.32	8.80	8.80	24.60	-NA-	-NA-
Emerging Residential Index	JPY	1,893.74	3,682,335.69	27.62	1.94	-NA-	-NA-	-NA-	-NA-	46.63	7.21	7.21	13.63	-NA-	-NA-
Emerging Retail Index	JPY	3,958.33	1,993,502.08	14.95	1.78	-NA-	-NA-	-NA-	-NA-	45.90	4.65	4.65	15.20	-NA-	-NA-
Emerging Industrial/Office Mixed Index	AUD	2,362.21	2,525.03	1.91	1.11	-NA-	-NA-	-NA-	-NA-	-7.40	-0.32	-0.32	-6.95	-NA-	-NA-
Emerging Diversified Index	AUD	1,299.10	73,212.15	55.52	2.86	-NA-	-NA-	-NA-	-NA-	25.21	5.47	5.47	10.62	-NA-	-NA-
Emerging Residential Index	AUD	1,254.37	36,416.60	27.62	1.94	-NA-	-NA-	-NA-	-NA-	20.53	3.93	3.93	0.88	-NA-	-NA-
Emerging Retail Index	AUD	2,621.91	19,714.82	14.95	1.78	-NA-	-NA-	-NA-	-NA-	19.94	1.45	1.45	2.27	-NA-	-NA-

*** -20, -10, -5 & -3 Years Total Returns are annualised. The Emerging Markets Indices history goes back to February 2005.**

Square de Meeus 23 ■ B-1000 Brussels, Belgium ■ T +32 2739 1010 ■ F +32 2739 1020 ■ E info@epra.com ■ W www.epra.com

Section 4.4

FTSE EPRA/NAREIT AIM Index Series

Square de Meeus 23 ■ B-1000 Brussels, Belgium ■ T +32 2739 1010 ■ F +32 2739 1020 ■ E info@epra.com ■ W www.epra.com

FTSE EPRA/NAREIT AIM Index Series

Graph 43: EPRA/NAREIT AIM Index - Total Return (EUR) Rolling 36 Months Performance

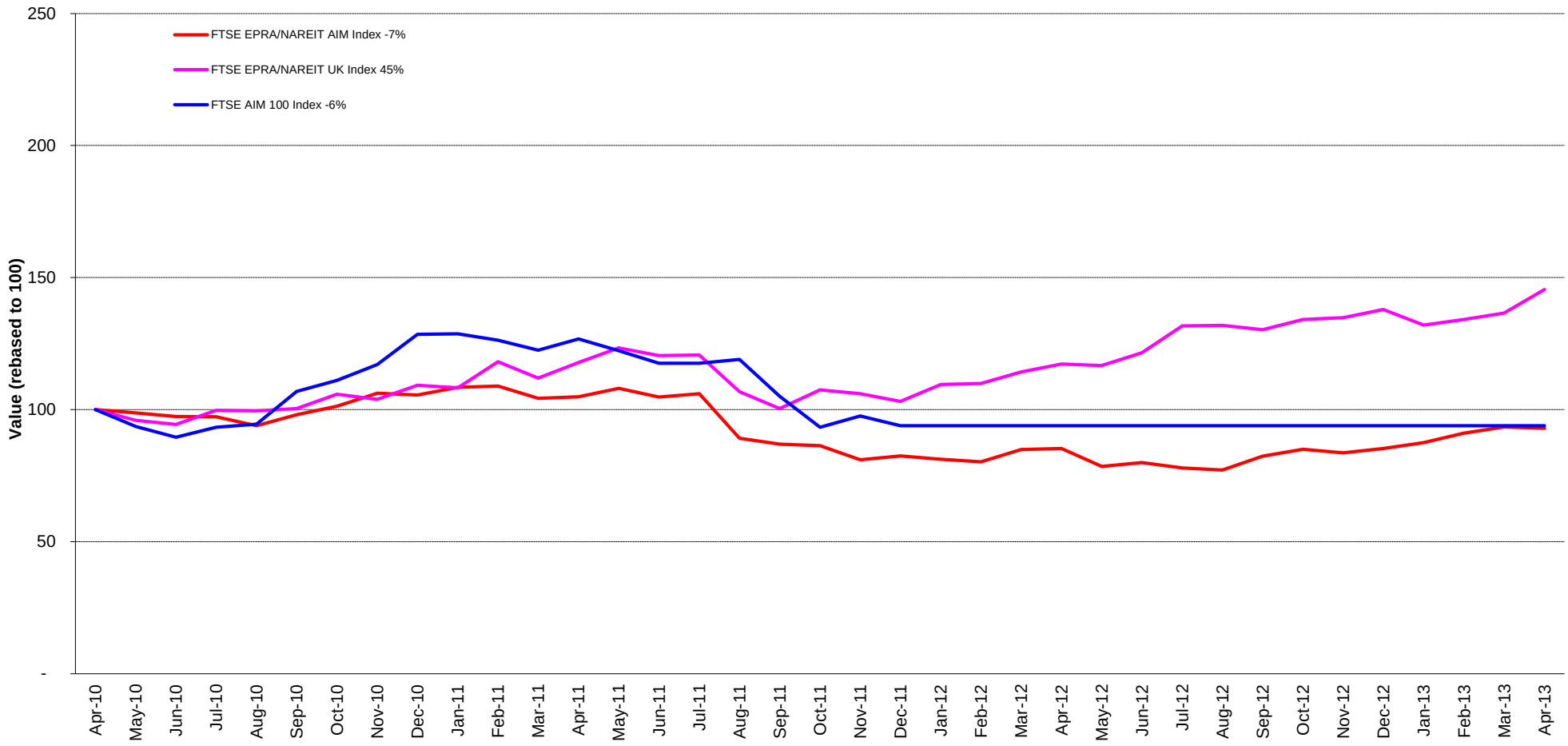

Square de Meeus 23 ■ B-1000 Brussels, Belgium ■ T +32 2739 1010 ■ F +32 2739 1020 ■ E info@epra.com ■ W www.epra.com

Graph 44: Dividend Yields

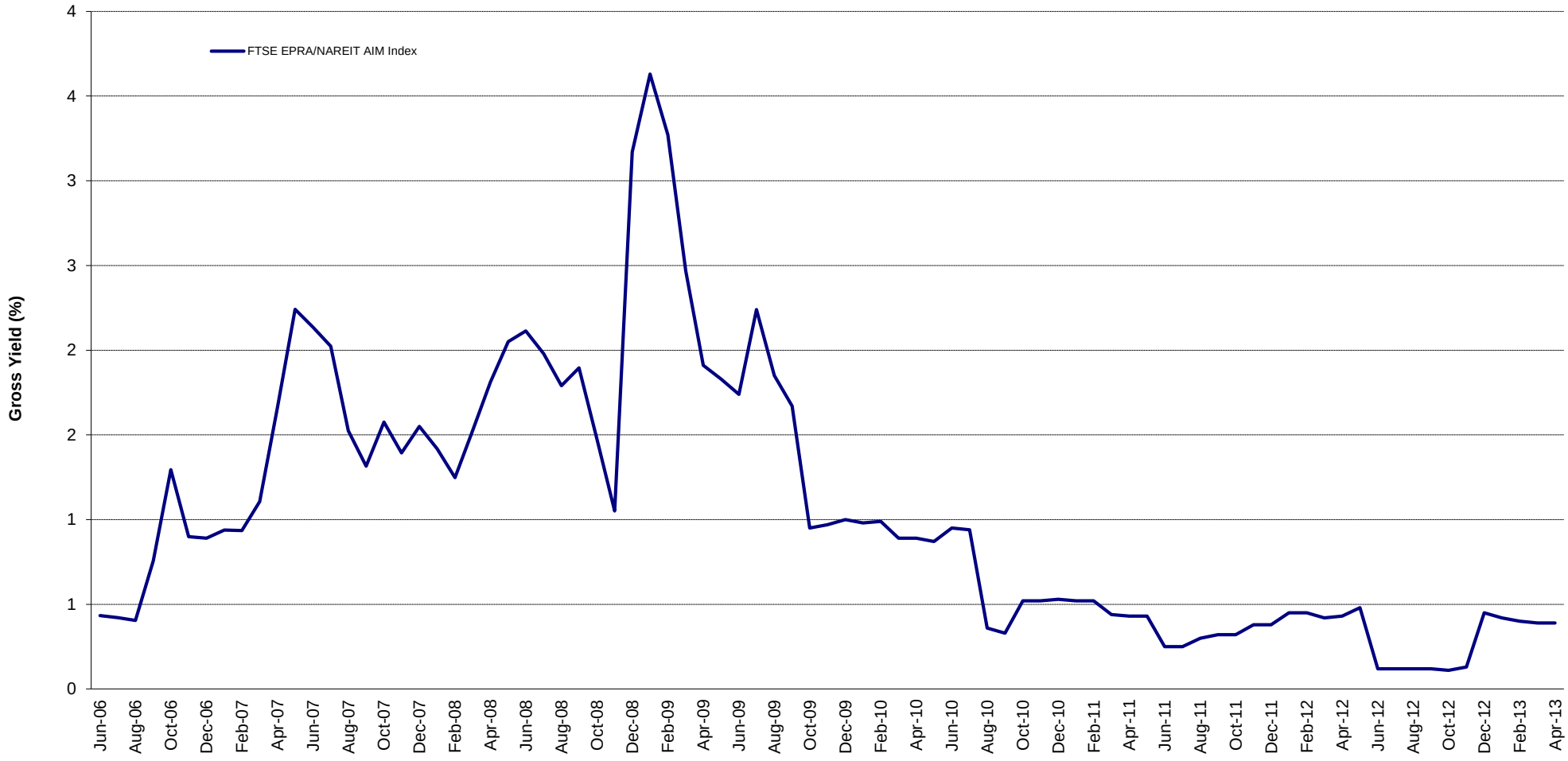

Square de Meeus 23 ■ B-1000 Brussels, Belgium ■ T +32 2739 1010 ■ F +32 2739 1020 ■ E info@epra.com ■ W www.epra.com

FTSE EPRA/NAREIT AIM Index Series - Corporate Actions & Changes

Ex Date	Description
None	

Square de Meeus 23 ■ B-1000 Brussels, Belgium ■ T +32 2739 1010 ■ F +32 2739 1020 ■ E info@epra.com ■ W www.epra.com

FTSE EPRA/NAREIT AIM Index Series - Dividends: April

Ex Date	Company	Investment Focus	Sector	Curr	Gross Dividend	Dividend Yield %	Pay Date	Type
None								

** Based on previous period figures

*** Estimated

Square de Meeus 23 ■ B-1000 Brussels, Belgium ■ T +32 2739 1010 ■ F +32 2739 1020 ■ E info@epra.com ■ W www.epra.com

FTSE EPRA/NAREIT AIM Index Series - Dividends: May

Ex Date	Company	Investment Focus	Sector	Curr	Gross Dividend	Dividend Yield %	Pay Date	Type
None								

** Based on previous period figures

*** Estimated

Square de Meeus 23 ■ B-1000 Brussels, Belgium ■ T +32 2739 1010 ■ F +32 2739 1020 ■ E info@epra.com ■ W www.epra.com

FTSE EPRA/NAREIT AIM Index Series - Stock Performance

Index Constituents	Local Price 30-Apr	Free Float Mkt Cap EUR (m) 30-Apr	Free Float Global Wght (%) 30-Apr	Free Float Europe Wght (%) 30-Apr	Div Yld (%) 30-Apr	Total Rtn (%) - 20 Yrs *	Total Rtn (%) - 10 Yrs *	Total Rtn (%) - 5 Yrs *	Total Rtn (%) - 3 Yrs *	Total Rtn (%) - 1 Yr	Total Rtn (%) QTD	Price Rtn (%) Apr-13	Dividend Rtn (%) Apr-13	Total Rtn (%) Apr-13	Total Rtn (%) YTD	10 Yrs Vlty (%)	36M Vlty (%)	Turnover 3 month Annualised EUR (m)	Annual Velocity (%)
Songbird Estates	1.40	747	46.76	46.76	0.00	-NA-	-NA-	-NA-	-NA-	19.66	0.72	0.72	0.00	0.72	17.65	-NA-	-NA-	430	58
LXB Retail Properties	1.16	271	16.94	16.94	0.00	-NA-	-NA-	-NA-	8.65	-2.53	1.54	1.54	0.00	1.54	-1.91	-NA-	13.87	380	141
Dolphin Capital Investors	32.00	164	10.29	10.29	0.00	-NA-	-NA-	-24.68	-11.55	54.22	-12.33	-12.33	0.00	-12.33	21.33	-NA-	47.16	340	207
Max Property Group	1.23	162	10.16	10.16	0.00	-NA-	-NA-	-NA-	2.27	17.70	4.68	4.68	0.00	4.68	11.82	-NA-	18.17	58	36
Conygar Investment Company	1.12	101	6.32	6.32	1.12	-NA-	-NA-	-7.96	0.14	29.75	-0.22	-0.22	0.00	-0.22	25.56	-NA-	18.19	100	99
NewRiver Retail	2.09	58	3.65	3.65	7.18	-NA-	-NA-	-NA-	-NA-	-NA-	3.98	3.98	0.00	3.98	1.46	-NA-	-NA-	177	303
Sirius Real Estate	0.19	51	3.17	3.17	0.00	-NA-	-NA-	-22.19	-11.26	-19.70	-1.97	-1.97	0.00	-1.97	2.00	-NA-	34.15	16	31
Lok'N Store Group	1.33	23	1.45	1.45	3.76	-NA-	5.69	-5.41	16.24	17.13	13.68	13.68	0.00	13.68	14.14	40.01	27.74	41	177
Treveria	0.04	20	1.25	1.25	0.00	-NA-	-NA-	-27.12	-11.49	-28.45	-15.00	-15.00	0.00	-15.00	40.47	-NA-	83.05	9	47
AIM Total		**1,598**	**100.00**	**100.00**															
Emerging Markets and AIM Total		**106,637**	**100.00**	**100.00**															

*** -20, -10, -5 & -3 Years Total Returns are annualised**

Square de Meeus 23 ■ B-1000 Brussels, Belgium ■ T +32 2739 1010 ■ F +32 2739 1020 ■ E info@epra.com ■ W www.epra.com

FTSE EPRA/NAREIT AIM Index Series - Index Performance

Gross Total Return Index Description	Curr	Close Value Apr-13	Free Float Mkt Cap Ccy (m) Apr-13	Free Float Mkt Cap (%) Weight Apr-13	Div Yld (%) Apr-13	Total Rtn (%) - 20 Yrs *	Total Rtn (%) - 10 Yrs *	Total Rtn (%) - 5 Yrs *	Total Rtn (%) - 3 Yrs *	Total Rtn (%) - 1 Yr	Total Rtn (%) QTD	Total Rtn (%) Apr-13	Total Rtn (%) YTD	36M Vlty (%)	10 Yrs Vlty (%)
AIM Index	EUR	678.13	1,886.04	100.00	0.39	-NA-	-NA-	-26.45	-2.42	8.99	-0.55	-0.55	8.99	14.42	0.00
AIM Index	USD	891.99	2,486.53	100.00	0.39	-NA-	-NA-	-19.05	-2.70	8.57	2.11	2.11	8.99	20.49	0.00
AIM Index	GBP	925.92	1,597.62	100.00	0.39	-NA-	-NA-	-21.70	-3.24	13.27	-0.38	-0.38	13.83	16.35	0.00
AIM Index	JPY	848.89	242,213.20	100.00	0.39	-NA-	-NA-	-18.87	-1.54	32.45	5.79	5.79	22.79	24.16	0.00
AIM Index	AUD	562.29	2,395.38	100.00	0.39	-NA-	-NA-	-31.27	-6.17	8.88	2.55	2.55	9.01	16.41	0.00

*** -20, -10, -5 & -3 Years Total Returns are annualised**

Square de Meeus 23 ■ B-1000 Brussels, Belgium ■ T +32 2739 1010 ■ F +32 2739 1020 ■ E info@epra.com ■ W www.epra.com

FTSE EPRA/NAREIT AIM Index Series - Index Performance

Price Return Index Description	Curr	Close Value Apr-13	Free Float Mkt Cap Ccy (m) Apr-13	Free Float Mkt Cap (%) Weight Apr-13	Div Yld (%) Apr-13	Total Rtn (%) - 20 Yrs * - 20 Yrs *	Total Rtn (%) - 10 Yrs * - 10 Yrs *	Total Rtn (%) - 5 Yrs * - 5 Yrs *	Total Rtn (%) - 3 Yrs * - 3 Yrs *	Total Rtn (%) - 1 Yr - 1 Yr	Total Rtn (%) QTD QTD	Total Rtn (%) Apr-13 Apr-13	Total Rtn (%) YTD YTD	36M Vlty (%) Vlty (%)	10 Yrs Vlty (%) Vlty (%)
AIM Index	EUR	641.10	1,886.04	100.00	0.00	-NA-	-NA-	-27.56	-2.79	8.71	-0.54	-0.54	8.86	14.39	0.00
AIM Index	USD	843.27	2,486.53	100.00	0.00	-NA-	-NA-	-20.28	-3.06	8.28	2.11	2.11	8.86	20.46	0.00
AIM Index	GBP	875.43	1,597.62	100.00	0.00	-NA-	-NA-	-22.88	-3.60	12.98	-0.38	-0.38	13.69	16.30	0.00
AIM Index	JPY	802.53	242,213.20	100.00	0.00	-NA-	-NA-	-20.10	-1.91	32.11	5.79	5.79	22.63	24.13	0.00
AIM Index	AUD	531.58	2,395.38	100.00	0.00	-NA-	-NA-	-32.31	-6.52	8.60	2.55	2.55	8.87	16.39	0.00

*** -20, -10, -5 & -3 Years Total Returns are annualised**

Square de Meeus 23 ■ B-1000 Brussels, Belgium ■ T +32 2739 1010 ■ F +32 2739 1020 ■ E info@epra.com ■ W www.epra.com

FTSE EPRA/NAREIT AIM Index Series - Top Constituents & Country Breakdown

Top Constituents

Company	Country	Free Float Mkt Cap (EUR m) 30-Apr	Free Float Emerging (%) Weight 30-Apr
Immofinanz AG	RUS	2,890.10	2.76
Atrium European Real Estate	CZE	758.76	0.72
Songbird Estates	UK	747.04	46.76
PIK Group	RUS	394.44	0.38
LXB Retail Properties	UK	270.59	-NA-
Orco Property Group S.A.	CZE	233.83	0.22
Dolphin Capital Investors	VGB	164.46	-NA-
Max Property Group	UK	162.36	10.16
Conygar Investment Company	UK	100.99	6.32
NewRiver Retail	UK	58.32	1.98
Sirius Real Estate	UK	50.71	3.17
Lok'N Store Group	UK	23.17	1.45

Country Breakdown

Country Index	Number of Constituents 30-Apr	Free Float Mkt Cap (EUR m) 30-Apr	Free Float AIM Weight 30-Apr
AIM Index	9	1,886.04	100.00%
Total AIM Index	**9**	**1,886.04**	**100.00%**

Square de Meeus 23 ■ B-1000 Brussels, Belgium ■ T +32 2739 1010 ■ F +32 2739 1020 ■ E info@epra.com ■ W www.epra.com

FTSE EPRA/NAREIT AIM Index Series - Top and Bottom Performance

Top Performance

Stock	Country	Price Return Apr-13	Div Return Apr-13	Total Return Apr-13	
Lok'N Store Group	UK	13.68	0.00	13.68	▲
Orco Property Group S.A.	CZE	8.88	0.00	8.88	▲

Bottom Performance

Stock	Country	Price Return Apr-13	Div Return Apr-13	Total Return Apr-13	
-NA-	-NA-	-NA-	-NA-	-NA-	▲
-NA-	-NA-	-NA-	-NA-	-NA-	▲
Conygar Investment Company	UK	-0.22	0	-0.22	▼
Sirius Real Estate	UK	-1.97	0	-1.97	▼
Dolphin Capital Investors	VGB	-12.33	0	-12.33	▼
Treveria	UK	-15.00	0	-15.00	▼

Square de Meeus 23 ■ B-1000 Brussels, Belgium ■ T +32 2739 1010 ■ F +32 2739 1020 ■ E info@epra.com ■ W www.epra.com

Graph 45: Total Return Performance relative to Regional Index

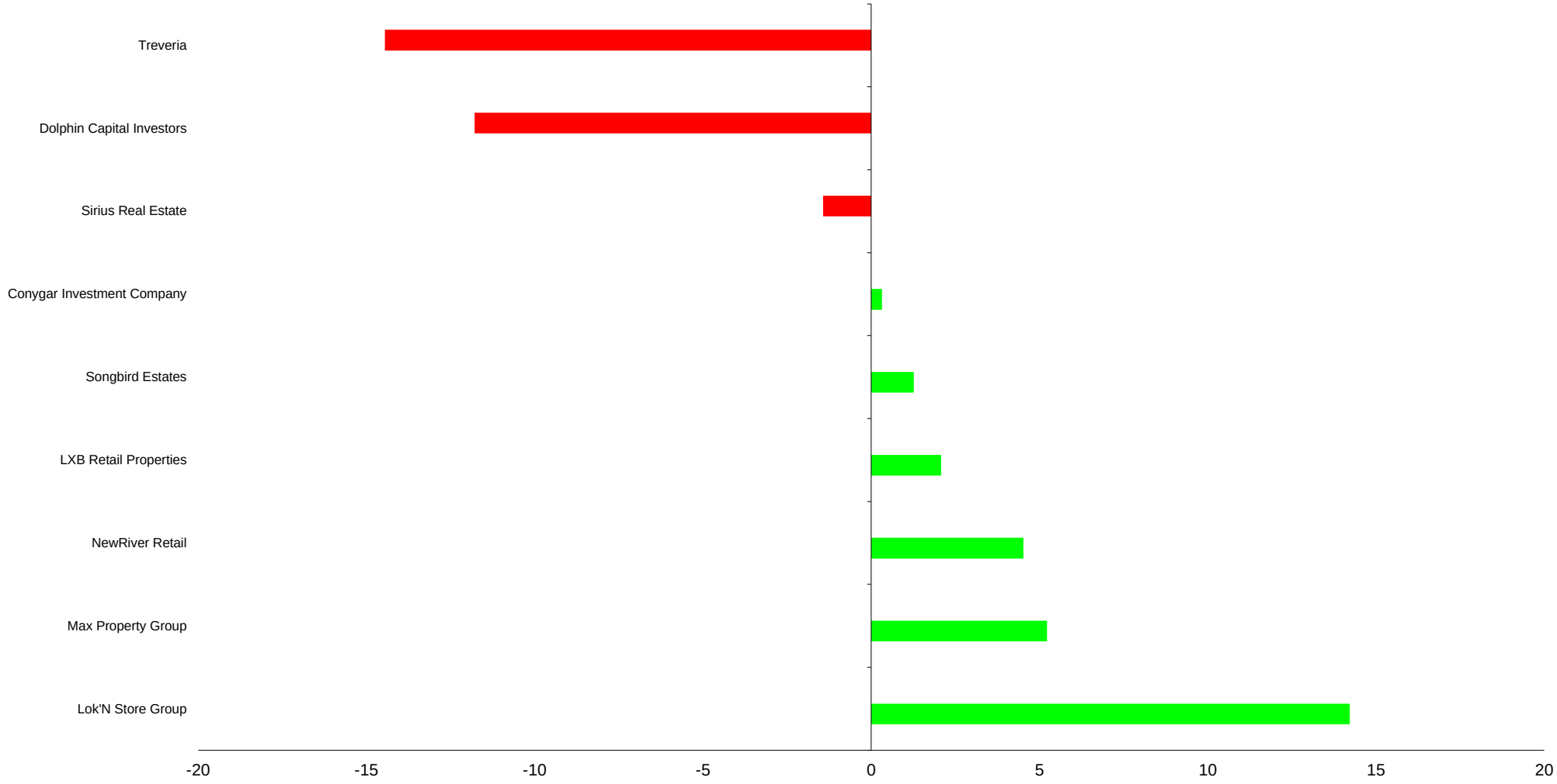

Square de Meeus 23 ■ B-1000 Brussels, Belgium ■ T +32 2739 1010 ■ F +32 2739 1020 ■ E info@epra.com ■ W www.epra.com

Part V

Custom Liquid Indices

Square de Meeus 23 ■ B-1000 Brussels, Belgium ■ T +32 2739 1010 ■ F +32 2739 1020 ■ E info@epra.com ■ W www.epra.com

Section 5.1

FTSE EPRA/NAREIT Custom Liquid Index Series

Square de Meeus 23 ■ B-1000 Brussels, Belgium ■ T +32 2739 1010 ■ F +32 2739 1020 ■ E info@epra.com ■ W www.epra.com

FTSE EPRA/NAREIT Custom Liquid Index Series - Characteristics

USD ($ mm)	Global *	Global ex US *	Europe *	Liquid 40 ex UK *	Liquid 40 *	Liquid Global	Liquid Global ex US	Liquid North Am	Liquid Europe ex UK	Liquid UK	Liquid Asia Pac	Liquid Japan	Liquid Australia
Total Market Capitalization	1,129,750.45	604,719.75	143,612.78	76,901.96	121,102.24	965,650.10	508,548.62	498,879.20	76,258.95	48,415.61	127,070.57	142,761.25	71,212.71
Weighted Avg Market Cap	13,302.72	6,212.24	7,236.70	9,632.46	8,445.91	15,285.15	7,093.53	16,257.23	9,706.40	5,899.33	10,438.63	23,092.59	14,037.02
Median Market Cap	1,861.94	1,575.99	850.69	1,476.48	1,998.28	3,737.73	3,050.98	4,486.61	1,480.78	2,847.72	5,979.71	3,965.55	8,848.68
Largest Market Cap	54,682.51	41,110.28	24,833.30	24,833.30	24,833.30	54,682.51	41,110.28	54,682.51	24,833.30	10,585.53	22,279.45	41,110.28	25,062.42
Smallest Market Cap	103.22	103.22	103.22	122.41	122.41	119.03	119.03	1,930.59	119.03	807.01	996.55	1,764.51	5,337.62
Dividend Yield (***)	2.56%	2.80%	3.22%	3.15%	3.22%	2.34%	2.37%	2.36%	3.01%	2.66%	2.61%	1.04%	3.30%
Number of Holdings	298	186	85	30	40	153	97	67	30	15	18	15	7
Number of Countries	20	19	12	8	9	20	19	2	11	1	3	1	1

EUR (€ mm)	Global *	Global ex US *	Europe *	Liquid 40 ex UK *	Liquid 40 *	Liquid Global	Liquid Global ex US	Liquid North Am	Liquid Europe ex UK	Liquid UK	Liquid Asia Pac	Liquid Japan	Liquid Australia
Total Market Capitalization	856,915.71	458,679.93	108,930.29	58,330.13	91,856.05	732,445.60	385,734.13	378,399.87	57,842.42	36,723.24	96,383.03	108,284.41	54,014.84
Weighted Avg Market Cap	10,090.11	4,711.98	5,489.03	7,306.22	6,406.22	11,593.79	5,380.45	12,331.11	7,362.31	4,474.64	7,917.70	17,515.73	10,647.08
Median Market Cap	1,412.28	1,195.39	645.25	1,119.91	1,515.69	2,835.07	2,314.17	3,403.09	1,123.17	2,159.99	4,535.61	3,007.87	6,711.72
Largest Market Cap	41,476.69	31,182.15	18,836.06	18,836.06	18,836.06	41,476.69	31,182.15	41,476.69	18,836.06	8,029.13	16,898.96	31,182.15	19,009.85
Smallest Market Cap	78.30	78.30	78.30	92.85	92.85	90.28	90.28	1,464.35	90.28	612.12	755.88	1,338.38	4,048.59
Dividend Yield (***)	2.56%	2.80%	3.22%	3.15%	3.22%	2.34%	2.37%	2.36%	3.01%	2.66%	2.61%	1.04%	3.30%
Number of Holdings	298	186	85	30	40	153	97	67	30	15	18	15	7
Number of Countries	20	19	12	8	9	20	19	2	11	1	3	1	1

(***) Please note that all dividend yields are net yields.

*** Indices marked with an asterix are not customised indices, but are part of the FTSE EPRA/NAREIT Index Series.**

Square de Meeus 23 ■ B-1000 Brussels, Belgium ■ T +32 2739 1010 ■ F +32 2739 1020 ■ E info@epra.com ■ W www.epra.com

FTSE EPRA/NAREIT Custom Liquid Index Series - Top 10 Holdings

EPRA/NAREIT Global Index (USD) *

Company	Country	Sector	Weight
Simon Property Group	USA	Retail	4.84%
Mitsubishi Estate	JA	Diversified	3.64%
Mitsui Fudosan	JA	Diversified	2.55%
Westfield Group	AU	Retail	2.22%
Unibail - Rodamco	FRA	Retail	2.20%
HCP	USA	Health Care	2.14%
Public Storage	USA	Self Storage	2.09%
Ventas Inc	USA	Health Care	2.07%
Sumitomo Realty & Development	JA	Diversified	1.99%
Sun Hung Kai Props	HK	Diversified	1.97%

EPRA/NAREIT Europe Index (USD) *

Company	Country	Sector	Weight
Unibail - Rodamco	FRA	Retail	17.29%
Land Securities Group	UK	Diversified	7.37%
British Land Co	UK	Diversified	6.36%
Hammerson	UK	Retail	3.98%
Swiss Prime Site	SWIT	Office	3.11%
Klepierre	FRA	Retail	2.88%
PSP Swiss Property	SWIT	Office	2.60%
Derwent London	UK	Office	2.29%
Capital & Counties Properties	UK	Retail	2.19%
Segro	UK	Industrial	2.14%

EPRA/NAREIT Global ex US Index (USD) *

Company	Country	Sector	Weight
Mitsubishi Estate	JA	Diversified	6.80%
Mitsui Fudosan	JA	Diversified	4.75%
Westfield Group	AU	Retail	4.14%
Unibail - Rodamco	FRA	Retail	4.11%
Sumitomo Realty & Development	JA	Diversified	3.72%
Sun Hung Kai Props	HK	Diversified	3.68%
Wharf Holdings	HK	Diversified	2.23%
Link Real Estate Investment Trust	HK	Retail	2.14%
Land Securities Group	UK	Diversified	1.75%
Westfield Retail Trust	AU	Retail	1.61%

*** Indices marked with an asterix are not customised indices, but are part of the FTSE EPRA/NAREIT Index Series.**

Square de Meeus 23 ■ B-1000 Brussels, Belgium ■ T +32 2739 1010 ■ F +32 2739 1020 ■ E info@epra.com ■ W www.epra.com

FTSE EPRA/NAREIT Custom Liquid Index Series - Top 10 Holdings

EPRA/NAREIT Europe Liquid 40 ex UK Index (USD) *

Company	Country	Sector	Weight
Unibail - Rodamco	FRA	Retail	32.29%
Swiss Prime Site	SWIT	Office	5.81%
Klepierre	FRA	Retail	5.39%
PSP Swiss Property	SWIT	Office	4.86%
Corio	NETH	Retail	3.95%
Deutsche Wohnen AG	GER	Residential	3.69%
Fonciere Des Regions	FRA	Diversified	3.24%
Castellum	SWED	Diversified	3.19%
Gecina	FRA	Diversified	2.87%
Icade	FRA	Diversified	2.74%

EPRA/NAREIT Europe Liquid 40 Index (USD) *

Company	Country	Sector	Weight
Unibail - Rodamco	FRA	Retail	20.51%
Land Securities Group	UK	Diversified	8.74%
British Land Co	UK	Diversified	7.54%
Hammerson	UK	Retail	4.72%
Swiss Prime Site	SWIT	Office	3.69%
Klepierre	FRA	Retail	3.42%
PSP Swiss Property	SWIT	Office	3.09%
Derwent London	UK	Office	2.71%
Capital & Counties Properties	UK	Retail	2.59%
Segro	UK	Industrial	2.54%

EPRA/NAREIT Global Liquid Index (USD)

Company	Country	Sector	Weight
Simon Property Group	USA	Retail	5.66%
Mitsubishi Estate	JA	Diversified	4.26%
Mitsui Fudosan	JA	Diversified	2.98%
Westfield Group	AU	Retail	2.60%
Unibail - Rodamco	FRA	Retail	2.57%
HCP	USA	Health Care	2.50%
Public Storage	USA	Self Storage	2.44%
Ventas Inc	USA	Health Care	2.43%
Sumitomo Realty & Development	JA	Diversified	2.33%
Sun Hung Kai Props	HK	Diversified	2.31%

EPRA/NAREIT Global ex US Liquid Index (USD)

Company	Country	Sector	Weight
Mitsubishi Estate	JA	Diversified	7.22%
Mitsui Fudosan	JA	Diversified	5.05%
Westfield Group	AU	Retail	4.40%
Unibail - Rodamco	FRA	Retail	4.36%
Sumitomo Realty & Development	JA	Diversified	3.95%
Sun Hung Kai Props	HK	Diversified	3.91%
Wharf Holdings	HK	Diversified	2.37%
Link Real Estate Investment Trust	HK	Retail	2.27%
Land Securities Group	UK	Diversified	1.86%
Westfield Retail Trust	AU	Retail	1.71%

EPRA/NAREIT North America Liquid Index (USD)

Company	Country	Sector	Weight
Simon Property Group	USA	Retail	10.96%
HCP	USA	Health Care	4.84%
Public Storage	USA	Self Storage	4.73%
Ventas Inc	USA	Health Care	4.70%
Healthcare REIT	USA	Health Care	3.89%
ProLogis	USA	Industrial	3.86%
Equity Residential	USA	Residential	3.73%
Boston Property	USA	Office	3.29%
Avalonbay Communities	USA	Residential	3.07%
Vornado Realty	USA	Diversified	2.94%

EPRA/NAREIT Liquid Europe ex UK Index (USD)

Company	Country	Sector	Weight
Unibail - Rodamco	FRA	Retail	32.56%
Swiss Prime Site	SWIT	Office	5.86%
Klepierre	FRA	Retail	5.43%
PSP Swiss Property	SWIT	Office	4.90%
Corio	NETH	Retail	3.98%
Deutsche Wohnen AG	GER	Residential	3.72%
Fonciere Des Regions	FRA	Diversified	3.26%
Castellum	SWED	Diversified	3.22%
Gecina	FRA	Diversified	2.90%
Icade	FRA	Diversified	2.76%

*** Indices marked with an asterix are not customised indices, but are part of the FTSE EPRA/NAREIT Index Series.**

Square de Meeus 23 ■ B-1000 Brussels, Belgium ■ T +32 2739 1010 ■ F +32 2739 1020 ■ E info@epra.com ■ W www.epra.com

FTSE EPRA/NAREIT Custom Liquid Index Series - Top 10 Holdings

EPRA/NAREIT UK Liquid Index (USD)

Company	Country	Sector	Weight
Land Securities Group	UK	Diversified	21.86%
British Land Co	UK	Diversified	18.85%
Hammerson	UK	Retail	11.82%
Derwent London	UK	Office	6.79%
Capital & Counties Properties	UK	Retail	6.49%
Segro	UK	Industrial	6.35%
Intu Properties	UK	Retail	6.22%
Great Portland Estates	UK	Office	5.88%
Shaftesbury	UK	Diversified	4.88%
LondonMetric Property	UK	Diversified	2.15%

EPRA/NAREIT Japan Liquid Index (USD)

Company	Country	Sector	Weight
Mitsubishi Estate	JA	Diversified	28.80%
Mitsui Fudosan	JA	Diversified	20.14%
Sumitomo Realty & Development	JA	Diversified	15.75%
Nippon Building Fund Inc	JA	Office	6.65%
Japan Real Estate Investment Corporation	JA	Office	5.54%
Tokyu Land	JA	Diversified	3.79%
Japan Retail Fund Investment	JA	Retail	3.45%
Tokyo Tatemono	JA	Office	2.78%
United Urban Investment	JA	Diversified	2.43%
Nomura Real Estate Holdings	JA	Diversified	2.25%

EPRA/NAREIT Asia Pacific ex Japan ex Australia Liquid Index (USD)

Company	Country	Sector	Weight
Sun Hung Kai Props	HK	Diversified	17.53%
Wharf Holdings	HK	Diversified	10.63%
Link Real Estate Investment Trust	HK	Retail	10.18%
Hang Lung Properties	HK	Diversified	6.84%
Hongkong Land Holdings	HK	Office	6.71%
Capitaland	SI	Diversified	6.06%
Henderson Land Dev	HK	Diversified	5.34%
Global Logistic Properties	SI	Industrial	5.29%
New World Development	HK	Diversified	5.16%
City Developments	SI	Diversified	4.25%

EPRA/NAREIT Australia Liquid Index (USD)

Company	Country	Sector	Weight
Westfield Group	AU	Retail	35.19%
Westfield Retail Trust	AU	Retail	13.66%
Goodman Group	AU	Industrial	13.01%
Stockland	AU	Diversified	12.43%
GPT Group	AU	Diversified	9.40%
Mirvac Group	AU	Diversified	8.81%

*** Indices marked with an asterix are not customised indices, but are part of the FTSE EPRA/NAREIT Index Series.**

Square de Meeus 23 ■ B-1000 Brussels, Belgium ■ T +32 2739 1010 ■ F +32 2739 1020 ■ E info@epra.com ■ W www.epra.com

FTSE EPRA/NAREIT Custom Liquid Index Series - Country Breakdown

		Liquid Global	Liquid Global						Country Breakdown (USD)							
		Market Cap	Market Cap		Global		Liquid 40	Liquid	Liquid	Liquid Glo-	Liquid	Liquid Eu-	Liquid	Liquid	Liquid	Liquid
Country	**Region**	**USD**	**EUR**	**Global ***	**ex US ***	**Europe ***	**ex UK ***	**40 ***	**Global**	**bal ex US**	**North Am**	**rope ex UK**	**UK**	**Asia Pac**	**Japan**	**Australia**
Hong Kong	Asia ex-Japan			5.48%	10.23%	0.00%	0.00%	0.00%	9.14%	17.36%	0.00%	0.00%	0.00%	69.48%	0.00%	0.00%
Chines Blue Chips (HK listed)	Asia ex-Japan			3.89%	7.27%	0.00%	0.00%	0.00%	0.00%	0.00%	0.00%	0.00%	0.00%	0.00%	0.00%	0.00%
New Zealand	Asia ex-Japan			0.09%	0.16%	0.00%	0.00%	0.00%	0.10%	0.20%	0.00%	0.00%	0.00%	0.78%	0.00%	0.00%
Singapore	Asia ex-Japan			4.40%	8.22%	0.00%	0.00%	0.00%	3.91%	7.43%	0.00%	0.00%	0.00%	29.74%	0.00%	0.00%
	Asia ex-Japan	508,548.62	385,734.13	13.86%	25.89%	0.00%	0.00%	0.00%	13.16%	24.99%	0.00%	0.00%	0.00%	100.00%	0.00%	0.00%
Australia	Australia	466,770.91	354,045.73	7.68%	14.34%	0.00%	0.00%	0.00%	7.37%	14.00%	0.00%	0.00%	0.00%	0.00%	0.00%	100.00%
	Australia	466,770.91	354,045.73	7.68%	14.34%	0.00%	0.00%	0.00%	7.37%	14.00%	0.00%	0.00%	0.00%	0.00%	0.00%	100.00%
Austria	Europe ex-UK			0.15%	0.28%	1.19%	2.22%	1.41%	0.11%	0.20%	0.00%	1.35%	0.00%	0.00%	0.00%	0.00%
Belgium	Europe ex-UK			0.42%	0.79%	3.32%	3.84%	2.44%	0.43%	0.83%	0.00%	5.51%	0.00%	0.00%	0.00%	0.00%
Denmark	Europe ex-UK			0.00%	0.00%	0.00%	0.00%	0.00%	0.00%	0.00%	0.00%	0.00%	0.00%	0.00%	0.00%	0.00%
Finland	Europe ex-UK			0.21%	0.40%	1.67%	1.67%	1.06%	0.21%	0.40%	0.00%	2.66%	0.00%	0.00%	0.00%	0.00%
France	Europe ex-UK			3.39%	6.34%	26.70%	48.97%	31.10%	3.70%	7.03%	0.00%	46.91%	0.00%	0.00%	0.00%	0.00%
Germany	Europe ex-UK			1.14%	2.13%	8.99%	12.31%	7.82%	1.12%	2.12%	0.00%	14.17%	0.00%	0.00%	0.00%	0.00%
Greece	Europe ex-UK			0.01%	0.02%	0.08%	0.00%	0.00%	0.01%	0.02%	0.00%	0.16%	0.00%	0.00%	0.00%	0.00%
Italy	Europe ex-UK			0.06%	0.12%	0.50%	0.00%	0.00%	0.06%	0.11%	0.00%	0.76%	0.00%	0.00%	0.00%	0.00%
Netherlands	Europe ex-UK			0.64%	1.20%	5.07%	8.94%	5.68%	0.62%	1.18%	0.00%	7.90%	0.00%	0.00%	0.00%	0.00%
Norway	Europe ex-UK			0.06%	0.12%	0.51%	0.00%	0.00%	0.08%	0.14%	0.00%	0.96%	0.00%	0.00%	0.00%	0.00%
Poland	Europe ex-UK			0.00%	0.00%	0.00%	0.00%	0.00%	0.00%	0.00%	0.00%	0.00%	0.00%	0.00%	0.00%	0.00%
Sweden	Europe ex-UK			0.87%	1.63%	6.85%	9.57%	6.08%	0.70%	1.33%	0.00%	8.87%	0.00%	0.00%	0.00%	0.00%
Switzerland	Europe ex-UK			0.97%	1.82%	7.65%	12.47%	7.92%	0.85%	1.61%	0.00%	10.76%	0.00%	0.00%	0.00%	0.00%
	Europe ex-UK	48,415.61	36,723.24	7.95%	14.85%	62.53%	100.00%	63.50%	7.90%	15.00%	0.00%	100.00%	0.00%	0.00%	0.00%	0.00%
Israel	Middle East	-	-	0.09%	0.17%	0.00%	0.00%	0.00%	0.11%	0.21%	0.00%	0.00%	0.00%	0.00%	0.00%	0.00%
	Middle East	-	-	0.09%	0.17%	0.00%	0.00%	0.00%	0.11%	0.21%	0.00%	0.00%	0.00%	0.00%	0.00%	0.00%
Japan	Japan	498,879.20	378,399.87	14.54%	27.17%	0.00%	0.00%	0.00%	14.78%	28.07%	0.00%	0.00%	0.00%	0.00%	100.00%	0.00%
	Japan	498,879.20	378,399.87	14.54%	27.17%	0.00%	0.00%	0.00%	14.78%	28.07%	0.00%	0.00%	0.00%	0.00%	100.00%	0.00%
Canada	North America			4.65%	8.68%	0.00%	0.00%	0.00%	4.33%	8.22%	8.37%	0.00%	0.00%	0.00%	0.00%	0.00%
USA	North America			46.47%	0.00%	0.00%	0.00%	0.00%	47.34%	0.00%	91.63%	0.00%	0.00%	0.00%	0.00%	0.00%
	North America	341,044.54	258,682.28	51.12%	8.68%	0.00%	0.00%	0.00%	51.66%	8.22%	100.00%	0.00%	0.00%	0.00%	0.00%	0.00%
UK	UK	466,770.91	354,045.73	4.76%	8.90%	37.47%	0.00%	36.50%	5.01%	9.52%	0.00%	0.00%	100.00%	0.00%	0.00%	0.00%
	UK	466,770.91	354,045.73	4.76%	8.90%	37.47%	0.00%	36.50%	5.01%	9.52%	0.00%	0.00%	100.00%	0.00%	0.00%	0.00%
Global		**71,212.71**	**54,014.84**	**100.00%**	**100.00%**	**100.00%**	**100.00%**	**100.00%**	**100.00%**	**100.00%**	**100.00%**	**100.00%**	**100.00%**	**100.00%**	**100.00%**	**100.00%**
Global ex US		**142,761.25**	**108,284.41**													

*** Indices marked with an asterix are not customised indices, but are part of the FTSE EPRA/NAREIT Index Series.**

Square de Meeus 23 ■ B-1000 Brussels, Belgium ■ T +32 2739 1010 ■ F +32 2739 1020 ■ E info@epra.com ■ W www.epra.com

FTSE EPRA/NAREIT Custom Liquid Index Series - Sector Breakdown

	Sector Breakdown (USD)												
Sector	**Global ***	**Global ex US ***	**Europe ***	**Liquid 40 ex UK ***	**Liquid 40 ***	**Liquid Global**	**Liquid Global ex US**	**Liquid North Am**	**Liquid Europe**	**Liquid UK**	**Liquid Asia Pac**	**Liquid Japan**	**Liquid Australia**
Diversified	32.02%	28.00%	37.16%	25.94%	35.56%	32.34%	54.95%	9.80%	24.48%	51.24%	68.67%	73.16%	38.13%
Healthcare	7.87%	0.00%	0.49%	0.00%	0.00%	8.59%	0.38%	16.63%	0.00%	0.00%	0.00%	0.00%	0.00%
Self-Storage	2.98%	0.00%	0.84%	0.00%	0.00%	2.99%	0.16%	5.63%	0.00%	1.67%	0.00%	0.00%	0.00%
Industrial	5.32%	0.73%	3.19%	0.00%	2.54%	4.55%	4.85%	3.86%	0.86%	8.10%	8.51%	0.00%	13.01%
Office	12.92%	19.64%	16.98%	17.20%	15.99%	12.25%	12.87%	11.94%	17.65%	12.67%	8.80%	19.53%	0.00%
Residential	9.32%	9.25%	6.39%	8.53%	5.42%	9.65%	3.21%	16.45%	9.62%	1.80%	0.00%	2.03%	0.00%
Retail	25.28%	42.37%	34.95%	48.33%	40.50%	26.19%	23.58%	29.01%	47.39%	24.52%	14.02%	5.28%	48.86%
Lodging/Resorts	3.05%	0.00%	0.00%	0.00%	0.00%	2.34%	0.00%	4.52%	0.00%	0.00%	0.00%	0.00%	0.00%
Specialty	1.23%	0.00%	0.00%	0.00%	0.00%	1.11%	0.00%	2.15%	0.00%	0.00%	0.00%	0.00%	0.00%
Mixed Industrial/Office	0.00%	0.00%	0.00%	0.00%	0.00%	0.00%	0.00%	0.00%	0.00%	0.00%	0.00%	0.00%	0.00%
Total	**100%**	**100%**	**100%**	**100%**	**100%**	**100%**	**100%**	**100%**	**100%**	**100%**	**100%**	**100%**	**100%**

*** Indices marked with an asterix are not customised indices, but are part of the FTSE EPRA/NAREIT Index Series.**

Square de Meeus 23 ■ B-1000 Brussels, Belgium ■ T +32 2739 1010 ■ F +32 2739 1020 ■ E info@epra.com ■ W www.epra.com

FTSE EPRA/NAREIT Custom Liquid Index Series - Performance Comparison: Standard Indices

Performance (USD Total Return)

Country	1 M	Q1	Q2	Q3	Q4	YTD	1 Y	3 Y	5 Y	36 M VOL	2012	2011	2010	2009	2008	2007	2006	2005	2004	2003	2002	2001	2000
Hong Kong *	3.45%	6.30%	-NA-	-NA-	-NA-	3.49%	25.84%	9.88%	3.28%	28.31%	43.69%	-25.26%	11.93%	88.69%	-57.42%	58.52%	38.78%	10.21%	35.06%	49.18%	-27.75%	-15.26%	1.08%
New Zealand *	2.81%	19.24%	-NA-	-NA-	-NA-	6.24%	22.52%	18.78%	-NA-	19.02%	28.13%	7.89%	11.27%	39.07%	-38.41%	0.69%	32.89%	14.78%	-NA-	-NA-	-NA-	-NA-	-NA-
Singapore *	6.72%	12.01%	-NA-	-NA-	-NA-	5.01%	35.02%	13.04%	2.27%	23.94%	65.35%	-27.73%	13.86%	82.56%	-55.99%	15.19%	77.53%	31.78%	37.73%	50.99%	-29.98%	-33.62%	-10.47%
Australia *	7.80%	16.28%	-NA-	-NA-	-NA-	13.67%	32.15%	17.14%	-2.37%	20.86%	33.83%	-1.97%	14.43%	33.25%	-64.42%	2.89%	43.12%	8.03%	39.84%	45.58%	14.63%	-1.89%	-0.07%
Austria *	6.32%	1.36%	-NA-	-NA-	-NA-	-3.85%	14.45%	3.61%	-19.19%	31.95%	26.42%	-27.43%	30.81%	128.87%	-86.18%	-25.72%	40.16%	-0.05%	20.41%	30.10%	26.81%	-NA-	-NA-
Belgium *	7.39%	2.12%	-NA-	-NA-	-NA-	5.13%	15.02%	6.34%	-1.02%	18.84%	13.18%	-6.54%	0.68%	17.82%	-19.89%	2.36%	31.29%	2.72%	25.14%	39.44%	31.67%	4.50%	-10.23%
Finland *	12.92%	4.27%	-NA-	-NA-	-NA-	15.08%	27.65%	11.20%	-3.07%	32.21%	23.52%	-21.47%	23.08%	58.73%	-56.29%	-14.31%	84.32%	11.11%	26.50%	73.97%	46.15%	17.63%	-6.54%
France *	11.62%	9.35%	-NA-	-NA-	-NA-	8.74%	39.30%	16.18%	3.93%	28.34%	38.14%	-11.40%	6.74%	53.97%	-35.89%	-10.93%	87.13%	11.21%	61.45%	41.58%	41.73%	-3.70%	0.65%
Germany *	2.81%	9.50%	-NA-	-NA-	-NA-	-3.20%	19.13%	13.49%	-4.00%	25.73%	40.94%	-20.85%	24.04%	23.56%	-54.97%	-33.47%	71.61%	25.39%	32.17%	17.24%	-6.65%	-15.33%	-12.92%
Greece *	10.79%	-12.37%	-NA-	-NA-	-NA-	28.16%	61.22%	-0.36%	-NA-	57.23%	44.93%	-41.42%	-46.22%	1.01%	-57.61%	-14.81%	131.65%	4.66%	-NA-	-NA-	-NA-	-NA-	-NA-
Italy *	14.39%	-12.45%	-NA-	-NA-	-NA-	15.42%	30.23%	-5.24%	-14.01%	43.18%	36.50%	-46.19%	-4.88%	27.81%	-61.74%	-39.33%	81.44%	13.53%	59.38%	43.51%	10.35%	6.38%	32.88%
Netherlands *	10.02%	-5.28%	-NA-	-NA-	-NA-	9.67%	10.79%	0.41%	-6.10%	29.44%	10.58%	-26.98%	5.13%	45.34%	-38.09%	-2.72%	58.12%	2.91%	48.74%	45.28%	34.71%	-1.65%	-0.05%
Norway *	-7.93%	-8.26%	-NA-	-NA-	-NA-	-5.95%	-3.19%	-NA-	-28.74%	-NA-	26.79%	-30.07%	-23.80%	169.13%	-91.91%	13.58%	-2.96%	0.00%	0.00%	45.77%	6.90%	-11.85%	-10.98%
Sweden *	6.20%	16.76%	-NA-	-NA-	-NA-	14.03%	29.73%	22.83%	9.20%	30.97%	22.46%	-14.71%	57.71%	37.27%	-35.80%	-13.66%	57.98%	17.06%	61.12%	60.44%	25.10%	-12.43%	27.16%
Switzerland *	5.91%	14.06%	-NA-	-NA-	-NA-	1.92%	4.23%	18.77%	11.23%	18.61%	15.49%	5.23%	41.81%	21.24%	-3.90%	-7.24%	35.89%	0.97%	31.06%	24.39%	21.95%	-4.95%	-1.32%
Japan *	10.79%	21.82%	-NA-	-NA-	-NA-	38.07%	70.03%	22.70%	6.31%	25.20%	49.69%	-22.13%	30.80%	1.36%	-33.39%	-6.41%	24.59%	53.22%	37.24%	38.65%	-0.87%	-25.85%	19.75%
Canada *	5.53%	17.18%	-NA-	-NA-	-NA-	5.50%	10.64%	18.03%	11.40%	14.57%	19.46%	12.28%	34.07%	80.28%	-51.44%	3.42%	29.58%	27.25%	28.04%	51.84%	13.39%	10.44%	19.94%
USA *	6.82%	16.99%	-NA-	-NA-	-NA-	15.29%	19.24%	16.96%	6.35%	17.19%	17.98%	7.75%	28.09%	28.61%	-39.56%	-16.40%	36.73%	12.43%	33.83%	36.98%	1.96%	10.09%	30.44%
UK *	9.40%	9.36%	-NA-	-NA-	-NA-	5.45%	23.59%	12.99%	-6.95%	22.44%	35.86%	-8.62%	1.75%	29.09%	-61.09%	-35.18%	68.69%	6.72%	56.59%	45.39%	11.58%	-7.42%	13.18%

*** Indices marked with an asterix are not customised indices, but are part of the FTSE EPRA/NAREIT Index Series.**

Square de Meeus 23 ■ B-1000 Brussels, Belgium ■ T +32 2739 1010 ■ F +32 2739 1020 ■ E info@epra.com ■ W www.epra.com

FTSE EPRA/NAREIT Custom Liquid Index Series - Performance Comparison: Standard & Customised Indices

Performance (USD Total Return)

	1 M	Q1	Q2	Q3	Q4	YTD	1 Y	3 Y	5 Y	36 M VOL	2012	2011	2010	2009	2008	2007	2006	2005	2004	2003	2002	2001	2000
Region																							
Asia *	7.65%	13.85%	-NA-	-NA-	-NA-	16.83%	42.21%	16.19%	3.17%	20.84%	45.52%	-19.61%	17.21%	43.43%	-52.48%	14.80%	36.49%	23.37%	36.85%	44.83%	-7.15%	-17.22%	2.85%
Australia *	7.80%	16.28%	-NA-	-NA-	-NA-	13.67%	32.15%	17.14%	-2.37%	20.86%	33.83%	-1.97%	14.43%	33.25%	-64.42%	2.89%	43.12%	8.03%	39.84%	45.58%	14.63%	-1.89%	-0.07%
Europe ex-UK *	8.40%	6.70%	-NA-	-NA-	-NA-	6.37%	24.12%	12.28%	-0.47%	25.76%	27.87%	-14.41%	13.54%	44.70%	-44.19%	-14.40%	65.10%	12.55%	48.64%	43.77%	34.60%	-4.47%	6.18%
Japan *	10.79%	21.82%	-NA-	-NA-	-NA-	38.07%	70.03%	22.70%	6.31%	25.20%	49.69%	-22.13%	30.80%	1.36%	-33.39%	-6.41%	24.59%	53.22%	37.24%	38.65%	-0.87%	-25.85%	19.75%
North America *	6.70%	17.00%	-NA-	-NA-	-NA-	14.24%	18.35%	17.05%	6.76%	16.65%	18.14%	8.19%	28.65%	32.22%	-40.63%	-14.92%	36.26%	13.21%	33.51%	37.70%	2.42%	9.98%	29.84%
UK *	9.40%	9.36%	-NA-	-NA-	-NA-	5.45%	23.59%	12.99%	-6.95%	22.44%	35.86%	-8.62%	1.75%	29.09%	-61.09%	-35.18%	68.69%	6.72%	56.59%	45.39%	11.58%	-7.42%	13.18%
Liquid Indices																							
UK	9.63%	8.70%	-NA-	-NA-	-NA-	28.55%	22.46%	12.35%	-8.37%	23.38%	22.94%	-9.03%	1.34%	20.40%	-60.37%	-35.36%	70.76%	6.71%	56.37%	44.06%	10.01%	-9.85%	11.92%
Australia	7.93%	6.14%	-NA-	-NA-	-NA-	43.02%	32.09%	14.79%	-2.96%	21.15%	26.31%	-5.69%	12.29%	27.67%	-61.49%	1.77%	42.02%	10.79%	41.31%	43.37%	12.32%	-0.15%	-3.23%
Japan	13.80%	14.59%	-NA-	-NA-	-NA-	68.81%	76.01%	24.26%	6.88%	26.69%	21.21%	-22.29%	28.84%	1.20%	-32.43%	-7.58%	27.30%	53.41%	36.18%	39.37%	-1.44%	-25.69%	21.79%
Asia-Pacific	4.32%	7.84%	-NA-	-NA-	-NA-	14.00%	27.84%	10.15%	3.03%	26.33%	10.13%	-25.20%	11.11%	82.30%	-55.67%	50.69%	44.40%	11.02%	30.19%	40.64%	-28.13%	-15.41%	2.98%
North-America	7.06%	1.67%	-NA-	-NA-	-NA-	42.14%	15.40%	15.82%	4.92%	16.59%	25.57%	8.52%	27.11%	28.61%	-41.78%	-16.28%	36.15%	14.71%	33.87%	37.51%	2.20%	8.26%	31.80%
Europe ex UK	7.95%	11.73%	-NA-	-NA-	-NA-	16.19%	25.74%	11.91%	-1.14%	26.19%	9.33%	-15.57%	11.04%	43.72%	-44.31%	-15.39%	68.30%	8.51%	47.09%	42.31%	33.35%	-3.97%	4.99%
Global	7.89%	5.51%	-NA-	-NA-	-NA-	35.89%	25.62%	15.07%	2.54%	17.98%	19.78%	-6.08%	18.76%	34.57%	-47.43%	-8.04%	42.79%	15.07%	37.67%	39.13%	0.99%	-4.36%	15.18%
Global ex US	8.56%	8.74%	-NA-	-NA-	-NA-	31.78%	34.90%	14.67%	1.34%	20.53%	16.66%	-16.13%	14.27%	40.61%	-50.90%	-2.10%	47.42%	17.78%	41.57%	42.49%	0.79%	-12.85%	7.05%

*** Indices marked with an asterix are not customised indices, but are part of the FTSE EPRA/NAREIT Index Series.**

Square de Meeus 23 ■ B-1000 Brussels, Belgium ■ T +32 2739 1010 ■ F +32 2739 1020 ■ E info@epra.com ■ W www.epra.com

FTSE EPRA/NAREIT Custom Liquid Index Series - Performance Comparison: Standard Indices

		(USD Total Return)						(EUR Total Return)					
Index *	**Date**	**1M**	**Qtr**	**YTD**	**1Y**	**3Y**	**5Y**	**1M**	**Qtr**	**YTD**	**1Y**	**3Y**	**5Y**
Europe ex-UK *	May-12	-7.33%		-13.08%	-25.84%	9.43%	-8.99%	-0.67%		-1.30%	-10.81%	15.22%	-11.04%
Europe ex-UK *	Jun-12	6.61%	-3.62%	-7.34%	-20.20%	13.60%	-5.90%	3.97%	3.00%	2.62%	-5.42%	17.28%	-8.61%
Europe ex-UK *	Jul-12	3.10%		-4.47%	-14.39%	10.46%	-4.06%	7.03%		9.84%	3.20%	15.91%	-5.94%
Europe ex-UK *	Aug-12	1.44%		-3.10%	-7.59%	5.44%	-3.71%	-0.52%		9.27%	11.74%	10.29%	-6.42%
Europe ex-UK *	Sep-12	1.85%	6.51%	-1.31%	11.11%	3.92%	-3.99%	-0.60%	5.84%	8.62%	20.74%	9.61%	-5.50%
Europe ex-UK *	Oct-12	6.27%		4.88%	7.86%	5.25%	-2.98%	4.55%		13.56%	19.19%	10.59%	-4.28%
Europe ex-UK *	Nov-12	2.50%		7.50%	21.78%	6.56%	-1.15%	1.53%		15.29%	26.40%	12.43%	-2.04%
Europe ex-UK *	Dec-12	1.80%	10.89%	9.44%	27.87%	7.51%	0.07%	1.13%	7.35%	16.60%	28.70%	10.86%	-0.96%
Europe ex-UK *	Jan-13	1.90%		11.52%	24.61%	9.33%	0.61%	-2.25%		13.97%	20.29%	10.66%	-1.47%
Europe ex-UK *	Feb-13	-1.72%		9.59%	19.01%	9.54%	-1.23%	1.90%		16.14%	21.87%	11.79%	-1.31%
Europe ex-UK *	Mar-13	-2.01%	-1.87%	7.39%	11.71%	6.70%	-2.22%	0.49%	0.09%	16.70%	17.14%	9.58%	-0.59%
Europe ex-UK *	Apr-13	8.40%		16.41%	24.12%	12.28%	-0.47%	5.93%		23.62%	24.41%	12.91%	0.72%
UK *	May-12	-7.01%		-1.50%	-18.62%	11.20%	-18.66%	-0.46%		6.87%	-5.38%	16.32%	-17.27%
UK *	Jun-12	6.92%	1.43%	5.31%	-11.69%	12.99%	-16.24%	4.17%	6.43%	11.32%	0.90%	16.82%	-15.19%
UK *	Jul-12	5.17%		10.75%	-6.40%	10.65%	-14.42%	8.37%		20.64%	9.22%	15.97%	-12.59%
UK *	Aug-12	2.46%		13.48%	8.10%	5.76%	-14.70%	0.11%		20.78%	23.48%	10.43%	-13.35%
UK *	Sep-12	0.80%	8.62%	14.39%	24.38%	6.88%	-13.35%	-1.24%	7.15%	19.28%	29.72%	11.53%	-11.59%
UK *	Oct-12	3.70%		18.62%	15.96%	6.94%	-12.42%	2.95%		22.80%	24.82%	11.67%	-10.47%
UK *	Nov-12	0.89%		19.67%	22.80%	8.12%	-10.33%	0.52%		23.44%	27.10%	13.42%	-8.14%
UK *	Dec-12	3.74%	8.53%	24.15%	35.86%	8.10%	-8.69%	2.34%	5.91%	26.33%	33.77%	11.19%	-6.79%
UK *	Jan-13	-1.49%		22.29%	25.03%	10.49%	-9.85%	-4.32%		20.87%	20.57%	11.36%	-8.27%
UK *	Feb-13	-2.11%		19.72%	19.31%	11.28%	-9.88%	1.64%		22.85%	22.08%	12.88%	-7.14%
UK *	Mar-13	-0.05%	-3.61%	19.66%	15.25%	9.36%	-9.56%	1.76%	-1.04%	25.02%	19.52%	11.29%	-5.68%
UK *	Apr-13	9.40%		30.91%	23.59%	12.99%	-6.95%	6.56%		33.21%	24.07%	13.31%	-3.80%
Asia ex-Jap ex-Aus *	May-12	-8.72%		-12.28%	-11.36%	6.89%	-7.22%	-2.28%		-4.82%	3.06%	11.82%	-5.64%
Asia ex-Jap ex-Aus *	Jun-12	8.35%	1.48%	-4.95%	-1.66%	8.61%	-4.84%	5.57%	6.50%	0.48%	12.35%	12.29%	-3.65%
Asia ex-Jap ex-Aus *	Jul-12	5.87%		0.63%	2.63%	7.64%	-3.50%	9.09%		9.62%	19.75%	12.81%	-1.44%
Asia ex-Jap ex-Aus *	Aug-12	-0.31%		0.32%	9.16%	7.80%	-3.64%	-2.60%		6.77%	24.69%	12.56%	-2.12%
Asia ex-Jap ex-Aus *	Sep-12	6.72%	12.63%	7.06%	35.21%	8.29%	-4.45%	4.56%	11.10%	11.63%	41.01%	13.00%	-2.51%
Asia ex-Jap ex-Aus *	Oct-12	1.95%		9.15%	23.06%	8.78%	-5.00%	1.22%		13.00%	32.46%	13.59%	-2.88%
Asia ex-Jap ex-Aus *	Nov-12	2.55%		11.94%	36.55%	10.03%	-3.33%	2.18%		15.46%	41.33%	15.42%	-0.96%
Asia ex-Jap ex-Aus *	Dec-12	4.50%	9.27%	16.98%	45.52%	11.09%	-1.35%	3.09%	6.63%	19.03%	43.29%	14.27%	0.72%
Asia ex-Jap ex-Aus *	Jan-13	3.85%		21.49%	36.07%	15.16%	1.38%	0.87%		20.07%	31.22%	16.08%	3.15%
Asia ex-Jap ex-Aus *	Feb-13	1.53%		23.34%	25.55%	14.55%	2.32%	5.41%		26.57%	28.47%	16.20%	5.43%
Asia ex-Jap ex-Aus *	Mar-13	2.93%	8.52%	26.95%	35.54%	13.85%	3.92%	4.79%	11.42%	32.63%	40.57%	15.85%	8.39%
Asia ex-Jap ex-Aus *	Apr-13	7.65%		36.66%	42.21%	16.19%	3.17%	4.85%		39.06%	42.77%	16.52%	6.66%

*** Indices marked with an asterix are not customised indices, but are part of the FTSE EPRA/NAREIT Index Series.**

Square de Meeus 23 ■ B-1000 Brussels, Belgium ■ T +32 2739 1010 ■ F +32 2739 1020 ■ E info@epra.com ■ W www.epra.com

FTSE EPRA/NAREIT Custom Liquid Index Series - Performance Comparison: Standard Indices

		(USD Total Return)						(EUR Total Return)					
Index *	**Date**	**1M**	**Qtr**	**YTD**	**1Y**	**3Y**	**5Y**	**1M**	**Qtr**	**YTD**	**1Y**	**3Y**	**5Y**
Australia *	May-12	-8.04%		3.78%	-3.76%	19.22%	-12.14%	-1.56%		12.60%	11.90%	24.71%	-10.64%
Australia *	Jun-12	10.12%	7.47%	14.27%	6.35%	21.16%	-9.98%	7.29%	12.77%	20.80%	21.50%	25.27%	-8.85%
Australia *	Jul-12	8.30%		23.76%	20.19%	22.30%	-7.86%	11.60%		34.81%	40.24%	28.18%	-5.89%
Australia *	Aug-12	-1.80%		21.53%	17.30%	15.51%	-8.67%	-4.05%		29.35%	33.99%	20.62%	-7.23%
Australia *	Sep-12	1.77%	8.23%	23.68%	37.77%	11.05%	-10.26%	-0.29%	6.76%	28.97%	43.68%	15.88%	-8.44%
Australia *	Oct-12	4.97%		29.82%	27.90%	15.62%	-10.18%	4.21%		34.41%	37.67%	20.73%	-8.18%
Australia *	Nov-12	-0.79%		28.80%	27.70%	14.34%	-8.30%	-1.16%		32.85%	32.18%	19.94%	-6.06%
Australia *	Dec-12	1.86%	6.08%	31.19%	33.83%	14.50%	-6.57%	0.49%	3.51%	33.50%	31.78%	17.78%	-4.62%
Australia *	Jan-13	4.97%		37.72%	28.29%	17.92%	-2.99%	1.95%		36.11%	23.72%	18.86%	-1.29%
Australia *	Feb-13	1.54%		39.84%	25.35%	17.69%	-2.67%	5.43%		43.50%	28.26%	19.38%	0.28%
Australia *	Mar-13	-1.07%	5.45%	38.34%	30.10%	16.28%	-2.39%	0.72%	8.26%	44.53%	34.92%	18.33%	1.80%
Australia *	Apr-13	7.80%		49.13%	32.15%	17.14%	-2.37%	5.00%		51.75%	32.67%	17.47%	0.94%
Japan *	May-12	-8.70%		-13.57%	-5.58%	4.85%	-10.58%	-2.26%		-6.23%	9.78%	9.69%	-9.05%
Japan *	Jun-12	10.00%	-0.77%	-4.93%	4.73%	5.96%	-6.42%	7.17%	4.13%	0.50%	19.65%	9.56%	-5.25%
Japan *	Jul-12	2.23%		-2.81%	0.87%	5.65%	-4.87%	5.34%		5.87%	17.69%	10.73%	-2.84%
Japan *	Aug-12	-1.76%		-4.52%	7.21%	3.68%	-5.48%	-4.01%		1.62%	22.46%	8.26%	-3.98%
Japan *	Sep-12	8.24%	8.71%	3.35%	19.66%	8.74%	-5.23%	6.05%	7.23%	7.77%	24.79%	13.47%	-3.31%
Japan *	Oct-12	1.68%		5.08%	19.46%	10.06%	-4.89%	0.95%		8.79%	28.59%	14.93%	-2.77%
Japan *	Nov-12	-0.72%		4.33%	26.88%	11.17%	-3.63%	-1.08%		7.61%	31.32%	16.61%	-1.27%
Japan *	Dec-12	11.73%	12.79%	16.57%	49.69%	15.10%	0.58%	10.23%	10.07%	18.62%	47.39%	18.39%	2.68%
Japan *	Jan-13	0.02%		16.59%	39.36%	14.27%	0.81%	-2.86%		15.23%	34.40%	15.18%	2.58%
Japan *	Feb-13	7.11%		24.88%	32.41%	16.94%	3.77%	11.21%		28.15%	35.49%	18.63%	6.92%
Japan *	Mar-13	16.33%	24.62%	45.27%	51.63%	21.82%	7.35%	18.43%	27.95%	51.77%	57.25%	23.96%	11.96%
Japan *	Apr-13	10.79%		60.95%	70.03%	22.70%	6.31%	7.91%		63.77%	70.69%	23.04%	9.91%
North America *	May-12	-4.66%		17.63%	3.16%	29.29%	-0.68%	2.06%		27.63%	19.95%	35.24%	1.02%
North America *	Jun-12	5.41%	3.59%	24.00%	12.15%	32.86%	2.27%	2.70%	8.70%	31.08%	28.12%	37.37%	3.55%
North America *	Jul-12	2.20%		26.72%	12.98%	29.38%	4.38%	5.31%		38.04%	31.82%	35.60%	6.61%
North America *	Aug-12	0.13%		26.88%	19.99%	24.00%	3.19%	-2.17%		35.04%	37.06%	29.48%	4.82%
North America *	Sep-12	-1.52%	0.77%	24.96%	32.32%	20.53%	1.95%	-3.51%	-0.59%	30.30%	38.00%	25.78%	4.01%
North America *	Oct-12	-1.09%		23.60%	14.95%	22.02%	1.45%	-1.80%		27.96%	23.73%	27.41%	3.71%
North America *	Nov-12	-0.32%		23.21%	18.82%	19.28%	3.40%	-0.69%		27.09%	22.98%	25.13%	5.93%
North America *	Dec-12	3.74%	2.29%	27.81%	18.14%	18.03%	5.24%	2.34%	-0.19%	30.06%	16.33%	21.40%	7.44%
North America *	Jan-13	3.36%		32.11%	14.81%	21.41%	6.23%	0.39%		30.56%	10.72%	22.37%	8.09%
North America *	Feb-13	0.84%		33.22%	16.28%	19.58%	7.12%	4.70%		36.71%	18.98%	21.31%	10.37%
North America *	Mar-13	2.73%	7.07%	36.85%	14.33%	17.00%	6.57%	4.59%	9.93%	42.97%	18.57%	19.06%	11.14%
North America *	Apr-13	6.70%		46.02%	18.35%	17.05%	6.76%	3.92%		48.59%	18.81%	17.38%	10.37%

*** Indices marked with an asterix are not customised indices, but are part of the FTSE EPRA/NAREIT Index Series.**

Square de Meeus 23 ■ B-1000 Brussels, Belgium ■ T +32 2739 1010 ■ F +32 2739 1020 ■ E info@epra.com ■ W www.epra.com

FTSE EPRA/NAREIT Custom Liquid Index Series - Performance Comparison: Standard Indices

		(USD Total Return)						(EUR Total Return)					
Index *	**Date**	**1M**	**Qtr**	**YTD**	**1Y**	**3Y**	**5Y**	**1M**	**Qtr**	**YTD**	**1Y**	**3Y**	**5Y**
Global *	May-12	-6.34%		1.93%	19.83%	17.03%	-5.22%	0.26%		10.60%	8.96%	22.42%	-3.60%
Global *	Jun-12	6.52%	2.12%	8.58%	21.09%	19.52%	-2.54%	3.78%	7.16%	14.78%	16.94%	23.57%	-1.32%
Global *	Jul-12	3.61%		12.50%	26.94%	17.15%	-0.85%	6.77%		22.55%	22.85%	22.78%	1.27%
Global *	Aug-12	0.20%		12.73%	12.57%	14.38%	-1.38%	-2.10%		19.98%	28.59%	19.44%	0.18%
Global *	Sep-12	1.63%	5.51%	14.56%	30.59%	12.92%	-2.20%	-0.43%	4.07%	19.46%	36.19%	17.84%	-0.22%
Global *	Oct-12	0.84%		15.52%	16.91%	13.65%	-2.53%	0.11%		19.60%	25.85%	18.68%	-0.36%
Global *	Nov-12	1.01%		16.68%	25.06%	13.33%	-0.76%	0.64%		20.36%	29.44%	18.89%	1.67%
Global *	Dec-12	3.84%	5.77%	21.17%	28.65%	13.42%	1.07%	2.44%	3.21%	23.29%	26.67%	16.66%	3.18%
Global *	Jan-13	3.16%		24.99%	23.15%	16.87%	2.58%	0.19%		23.53%	18.77%	17.80%	4.38%
Global *	Feb-13	0.72%		25.89%	19.83%	15.99%	3.11%	4.58%		29.19%	22.61%	17.66%	6.24%
Global *	Mar-13	2.27%	6.26%	28.75%	21.09%	14.24%	3.49%	4.12%	9.10%	34.51%	25.58%	16.26%	7.94%
Global *	Apr-13	7.30%		38.15%	26.94%	15.99%	3.70%	4.51%		40.58%	27.44%	16.32%	7.20%
Global ex-US *	May-12	-7.92%		-8.93%	-13.50%	9.49%	-8.05%	-1.43%		-1.19%	0.57%	14.54%	-6.48%
Global ex-US *	Jun-12	7.39%	0.73%	-2.20%	-5.37%	11.53%	-5.55%	4.63%	5.71%	3.39%	8.11%	15.32%	-4.37%
Global ex-US *	Jul-12	5.19%		2.87%	-0.62%	9.94%	-3.99%	8.39%		12.06%	15.96%	15.22%	-1.94%
Global ex-US *	Aug-12	0.36%		3.24%	6.84%	8.53%	-4.10%	-1.95%		9.88%	22.04%	13.33%	-2.59%
Global ex-US *	Sep-12	4.71%	10.53%	8.10%	29.22%	8.51%	-4.53%	2.59%	9.03%	12.72%	34.76%	13.22%	-2.59%
Global ex-US *	Oct-12	2.26%		10.54%	18.91%	8.96%	-4.69%	1.52%		14.44%	27.99%	13.78%	-2.57%
Global ex-US *	Nov-12	2.14%		12.90%	30.53%	10.02%	-2.93%	1.76%		16.45%	35.10%	15.42%	-0.55%
Global ex-US *	Dec-12	3.90%	8.52%	17.31%	38.57%	10.82%	-1.14%	2.50%	5.89%	19.36%	36.44%	13.98%	0.93%
Global ex-US *	Jan-13	2.71%		20.49%	30.70%	14.06%	0.63%	-0.24%		19.08%	26.04%	14.96%	2.39%
Global ex-US *	Feb-13	0.40%		20.97%	21.98%	13.64%	0.87%	4.25%		24.13%	24.82%	15.28%	3.93%
Global ex-US *	Mar-13	1.72%	4.90%	23.05%	26.75%	12.36%	1.78%	3.57%	7.70%	28.56%	31.45%	14.34%	6.15%
Global ex-US *	Apr-13	7.71%		32.55%	34.02%	15.28%	2.01%	4.91%		34.87%	34.54%	15.61%	5.46%

*** Indices marked with an asterix are not customised indices, but are part of the FTSE EPRA/NAREIT Index Series.**

Square de Meeus 23 ■ B-1000 Brussels, Belgium ■ T +32 2739 1010 ■ F +32 2739 1020 ■ E info@epra.com ■ W www.epra.com

FTSE EPRA/NAREIT Custom Liquid Index Series - Performance Comparison: Customised Indices

Liquid		(USD Total Return)						(EUR Total Return)					
Index	**Date**	**1M**	**Qtr**	**YTD**	**1Y**	**3Y**	**5Y**	**1M**	**Qtr**	**YTD**	**1Y**	**3Y**	**5Y**
Europe ex-UK	May-12	-7.10%		-14.16%	-25.83%	8.60%	-10.05%	-0.56%		-6.84%	-13.77%	13.63%	-8.50%
Europe ex-UK	Jun-12	7.13%	-3.46%	-8.03%	-19.89%	13.09%	-6.86%	4.38%	1.30%	-2.76%	-8.48%	16.94%	-5.68%
Europe ex-UK	Jul-12	2.96%		-5.31%	-14.26%	9.60%	-4.99%	6.10%		3.17%	0.05%	14.89%	-2.95%
Europe ex-UK	Aug-12	1.59%		-3.80%	-7.05%	4.77%	-4.60%	-0.74%		2.40%	6.18%	9.41%	-3.08%
Europe ex-UK	Sep-12	1.72%	6.40%	-2.15%	12.02%	3.11%	-4.91%	-0.34%	4.96%	2.06%	16.83%	7.62%	-2.97%
Europe ex-UK	Oct-12	6.93%		4.63%	9.09%	4.51%	-3.80%	6.16%		8.34%	17.42%	9.15%	-1.64%
Europe ex-UK	Nov-12	2.73%		7.49%	23.43%	5.94%	-1.92%	2.36%		10.89%	27.75%	11.15%	0.49%
Europe ex-UK	Dec-12	1.72%	11.73%	9.33%	29.49%	6.68%	-0.57%	0.34%	9.03%	11.27%	27.51%	9.75%	1.52%
Europe ex-UK	Jan-13	1.42%		10.88%	25.62%	8.34%	-0.25%	-1.50%		9.61%	21.14%	9.21%	1.51%
Europe ex-UK	Feb-13	-1.60%		9.11%	20.05%	8.85%	-2.08%	2.17%		11.99%	22.84%	10.44%	0.90%
Europe ex-UK	Mar-13	-1.36%	-1.56%	7.63%	12.98%	6.33%	-2.79%	0.43%	1.07%	12.47%	17.17%	8.22%	1.40%
Europe ex-UK	Apr-13	7.95%		16.19%	25.74%	11.91%	-1.14%	5.14%		18.25%	26.23%	12.25%	2.22%
UK	May-12	-6.62%		-1.97%	-19.02%	9.92%	-19.60%	-0.04%		6.36%	-5.84%	14.99%	-18.22%
UK	Jun-12	7.00%	2.01%	4.89%	-12.01%	11.69%	-17.14%	4.25%	7.05%	10.88%	0.53%	15.48%	-16.10%
UK	Jul-12	5.04%		10.17%	-6.92%	9.42%	-15.21%	8.24%		20.01%	8.61%	14.68%	-13.39%
UK	Aug-12	2.00%		12.38%	7.48%	5.00%	-15.67%	-0.34%		19.60%	22.77%	9.64%	-14.34%
UK	Sep-12	0.64%	7.83%	13.10%	23.79%	6.27%	-14.32%	-1.39%	6.37%	17.94%	29.10%	10.89%	-12.58%
UK	Oct-12	3.79%		17.39%	15.19%	6.48%	-13.53%	3.05%		21.53%	23.98%	11.19%	-11.60%
UK	Nov-12	0.95%		18.51%	21.58%	7.59%	-11.52%	0.58%		22.24%	25.84%	12.86%	-9.35%
UK	Dec-12	3.74%	8.70%	22.94%	35.15%	7.60%	-9.88%	2.34%	6.08%	25.10%	33.08%	10.68%	-8.00%
UK	Jan-13	-1.94%		20.56%	23.93%	9.99%	-11.15%	-4.76%		19.15%	19.52%	10.86%	-9.59%
UK	Feb-13	-2.34%		17.74%	18.55%	10.76%	-11.15%	1.40%		20.82%	21.31%	12.36%	-8.45%
UK	Mar-13	-0.41%	-4.62%	17.26%	14.05%	8.57%	-11.03%	1.39%	-2.07%	22.51%	18.28%	10.48%	-7.21%
UK	Apr-13	9.63%		28.55%	22.46%	12.35%	-8.37%	6.78%		30.81%	22.94%	12.66%	-5.27%
Asia ex-Jap ex-Aus	May-12	-9.50%		-19.30%	-18.04%	2.46%	-0.76%	-3.13%		-12.44%	-4.71%	7.18%	0.94%
Asia ex-Jap ex-Aus	Jun-12	5.89%	-1.74%	-14.55%	-9.50%	4.27%	-0.03%	3.17%	3.11%	-9.66%	3.40%	7.81%	1.22%
Asia ex-Jap ex-Aus	Jul-12	7.71%		-7.96%	-3.95%	2.17%	0.57%	10.99%		0.26%	12.07%	7.08%	2.72%
Asia ex-Jap ex-Aus	Aug-12	1.97%		-6.14%	6.68%	6.48%	1.36%	-0.37%		-0.11%	21.86%	11.18%	2.96%
Asia ex-Jap ex-Aus	Sep-12	8.80%	19.50%	2.12%	42.78%	6.51%	-0.05%	6.60%	17.88%	6.49%	48.91%	11.14%	1.98%
Asia ex-Jap ex-Aus	Oct-12	-0.09%		2.03%	21.13%	4.47%	-1.86%	-0.81%		5.63%	30.39%	9.09%	0.33%
Asia ex-Jap ex-Aus	Nov-12	6.04%		8.19%	45.35%	6.98%	-0.78%	5.65%		11.60%	50.44%	12.22%	1.65%
Asia ex-Jap ex-Aus	Dec-12	1.79%	7.84%	10.13%	47.23%	6.96%	-0.22%	0.42%	5.23%	12.06%	44.97%	10.02%	1.86%
Asia ex-Jap ex-Aus	Jan-13	5.61%		16.30%	36.60%	13.83%	3.17%	2.57%		14.94%	31.73%	14.73%	4.98%
Asia ex-Jap ex-Aus	Feb-13	-1.73%		14.29%	20.43%	11.09%	3.47%	2.03%		17.28%	23.22%	12.69%	6.61%
Asia ex-Jap ex-Aus	Mar-13	-4.38%	-0.76%	9.29%	25.67%	7.07%	4.30%	-2.65%	1.89%	14.17%	30.32%	8.95%	8.78%
Asia ex-Jap ex-Aus	Apr-13	4.32%		14.00%	27.84%	10.15%	3.03%	1.60%		16.00%	28.34%	10.46%	6.52%

*** Indices marked with an asterix are not customised indices, but are part of the FTSE EPRA/NAREIT Index Series.**

Square de Meeus 23 ■ B-1000 Brussels, Belgium ■ T +32 2739 1010 ■ F +32 2739 1020 ■ E info@epra.com ■ W www.epra.com

FTSE EPRA/NAREIT Custom Liquid Index Series - Performance Comparison: Customised Indices

Liquid		(USD Total Return)						(EUR Total Return)					
Index	Date	1M	Qtr	YTD	1Y	3Y	5Y	1M	Qtr	YTD	1Y	3Y	5Y
Australia	May-12	-7.92%		-0.30%	-6.24%	15.98%	-12.54%	-1.44%		8.17%	9.01%	21.33%	-11.05%
Australia	Jun-12	9.78%	7.17%	9.44%	4.08%	17.82%	-10.31%	6.96%	12.46%	15.69%	18.91%	21.82%	-9.19%
Australia	Jul-12	8.64%		18.90%	18.86%	19.47%	-8.08%	11.95%		29.52%	38.68%	25.21%	-6.12%
Australia	Aug-12	-2.03%		16.48%	15.72%	12.83%	-9.05%	-4.28%		23.97%	32.18%	17.82%	-7.62%
Australia	Sep-12	2.17%	8.74%	19.01%	36.67%	8.32%	-10.63%	0.10%	7.27%	24.10%	42.53%	13.03%	-8.82%
Australia	Oct-12	5.52%		25.58%	27.44%	13.38%	-10.40%	4.76%		30.01%	37.17%	18.40%	-8.40%
Australia	Nov-12	-0.76%		24.62%	26.91%	12.05%	-8.53%	-1.13%		28.54%	31.35%	17.54%	-6.29%
Australia	Dec-12	1.36%	6.14%	26.31%	33.94%	12.36%	-6.96%	-0.01%	3.57%	28.53%	31.88%	15.57%	-5.01%
Australia	Jan-13	4.92%		32.53%	28.03%	15.52%	-3.52%	1.90%		30.98%	23.47%	16.44%	-1.83%
Australia	Feb-13	1.25%		34.18%	24.75%	15.33%	-3.22%	5.12%		37.69%	27.65%	17.00%	-0.28%
Australia	Mar-13	-1.24%	4.91%	32.52%	29.77%	13.90%	-3.13%	0.55%	7.71%	38.45%	34.58%	15.90%	1.03%
Australia	Apr-13	7.93%		43.02%	32.09%	14.79%	-2.96%	5.12%		45.53%	32.61%	15.11%	0.32%
Japan	May-12	-9.15%		-12.86%	-4.84%	4.45%	-10.60%	-2.75%		-5.46%	10.65%	9.27%	-9.08%
Japan	Jun-12	11.16%	0.00%	-3.14%	6.52%	6.02%	-6.15%	8.31%	4.93%	2.40%	21.69%	9.62%	-4.98%
Japan	Jul-12	2.56%		-0.66%	2.56%	5.79%	-4.53%	5.68%		8.21%	19.67%	10.87%	-2.49%
Japan	Aug-12	-1.82%		-2.47%	9.32%	4.06%	-5.26%	-4.07%		3.81%	24.87%	8.66%	-3.76%
Japan	Sep-12	8.45%	9.20%	5.78%	21.25%	9.39%	-5.06%	6.26%	7.72%	10.30%	26.45%	14.14%	-3.14%
Japan	Oct-12	1.76%		7.64%	20.62%	10.53%	-4.74%	1.03%		11.43%	29.84%	15.42%	-2.62%
Japan	Nov-12	-0.60%		6.99%	28.25%	11.53%	-3.36%	-0.97%		10.36%	32.74%	16.99%	-1.00%
Japan	Dec-12	13.29%	14.59%	21.21%	55.98%	16.02%	1.32%	11.76%	11.82%	23.34%	53.59%	19.34%	3.44%
Japan	Jan-13	-1.25%		19.70%	42.21%	14.73%	1.11%	-4.09%		18.30%	37.15%	15.64%	2.88%
Japan	Feb-13	7.59%		28.78%	34.86%	17.65%	4.40%	11.71%		32.15%	37.99%	19.34%	7.57%
Japan	Mar-13	15.18%	22.38%	48.34%	53.13%	22.12%	7.73%	17.27%	25.65%	54.97%	58.81%	24.27%	12.35%
Japan	Apr-13	13.80%		68.81%	76.01%	24.26%	6.88%	10.84%		71.77%	76.70%	24.62%	10.49%
North America	May-12	-4.78%		17.28%	2.66%	28.33%	-2.12%	1.93%		27.25%	19.36%	34.24%	-0.45%
North America	Jun-12	5.22%	3.28%	23.40%	11.35%	31.97%	0.90%	2.51%	8.38%	30.45%	27.21%	36.45%	2.17%
North America	Jul-12	2.33%		26.27%	12.09%	28.56%	2.95%	5.44%		37.55%	30.79%	34.74%	5.15%
North America	Aug-12	-0.24%		25.97%	18.06%	23.10%	1.71%	-2.53%		34.07%	34.85%	28.54%	3.31%
North America	Sep-12	-1.95%	0.08%	23.51%	29.84%	19.57%	0.36%	-3.94%	-1.27%	28.79%	35.41%	24.77%	2.39%
North America	Oct-12	-1.15%		22.09%	12.73%	20.88%	-0.13%	-1.85%		26.40%	21.34%	26.23%	2.10%
North America	Nov-12	-0.65%		21.30%	16.43%	18.03%	1.79%	-1.01%		25.12%	20.51%	23.81%	4.28%
North America	Dec-12	3.52%	1.67%	25.57%	15.71%	16.87%	3.63%	2.12%	-0.79%	27.78%	13.94%	20.21%	5.80%
North America	Jan-13	2.86%		29.17%	12.37%	20.27%	4.51%	-0.09%		27.66%	8.37%	21.22%	6.35%
North America	Feb-13	0.52%		29.84%	13.54%	18.15%	5.39%	4.37%		33.23%	16.17%	19.86%	8.59%
North America	Mar-13	2.26%	5.73%	32.77%	11.12%	15.57%	4.66%	4.11%	8.56%	38.71%	15.24%	17.61%	9.15%
North America	Apr-13	7.06%		42.14%	15.40%	15.82%	4.92%	4.27%		44.64%	15.85%	16.14%	8.46%

*** Indices marked with an asterix are not customised indices, but are part of the FTSE EPRA/NAREIT Index Series.**

Square de Meeus 23 ■ B-1000 Brussels, Belgium ■ T +32 2739 1010 ■ F +32 2739 1020 ■ E info@epra.com ■ W www.epra.com

FTSE EPRA/NAREIT Custom Liquid Index Series - Performance Comparison: Customised Indices

Liquid		(USD Total Return)						(EUR Total Return)					
Index	Date	1M	Qtr	YTD	1Y	3Y	5Y	1M	Qtr	YTD	1Y	3Y	5Y
Global	May-12	-6.44%		1.21%	-6.69%	15.96%	-6.13%	0.15%		9.82%	8.49%	21.30%	-4.52%
Global	Jun-12	6.44%	1.82%	7.73%	1.90%	18.48%	-3.36%	3.70%	6.84%	13.88%	16.42%	22.50%	-2.15%
Global	Jul-12	3.82%		11.84%	4.99%	16.17%	-1.59%	6.98%		21.83%	22.50%	21.76%	0.51%
Global	Aug-12	0.06%		11.91%	11.86%	13.51%	-2.21%	-2.24%		19.11%	27.77%	18.52%	-0.66%
Global	Sep-12	1.44%	5.38%	13.52%	29.34%	12.00%	-3.09%	-0.61%	3.95%	18.38%	34.89%	16.87%	-1.12%
Global	Oct-12	0.77%		14.39%	15.59%	12.67%	-3.43%	0.05%		18.43%	24.42%	17.66%	-1.27%
Global	Nov-12	0.84%		15.35%	23.51%	12.29%	-1.73%	0.46%		18.98%	27.83%	17.79%	0.68%
Global	Dec-12	3.84%	5.51%	19.78%	27.53%	12.46%	0.13%	2.44%	2.96%	21.88%	25.57%	15.68%	2.22%
Global	Jan-13	2.65%		22.96%	21.61%	15.84%	1.41%	-0.30%		21.52%	17.28%	16.76%	3.19%
Global	Feb-13	0.59%		23.69%	18.22%	14.88%	2.01%	4.45%		26.92%	20.96%	16.54%	5.11%
Global	Mar-13	1.84%	5.16%	25.96%	19.05%	13.06%	2.26%	3.68%	7.97%	31.59%	23.46%	15.05%	6.65%
Global	Apr-13	7.89%		35.89%	25.62%	15.07%	2.54%	5.08%		38.28%	26.11%	15.40%	6.01%
Global ex-US	May-12	-8.09%		-10.22%	-14.14%	8.18%	-8.77%	-1.61%		-2.58%	-0.17%	13.16%	-7.21%
Global ex-US	Jun-12	7.55%	0.41%	-3.43%	-5.82%	10.29%	-6.15%	4.79%	5.37%	2.08%	7.59%	14.03%	-4.98%
Global ex-US	Jul-12	5.48%		1.86%	-0.71%	8.77%	-4.42%	8.69%		10.96%	15.85%	14.00%	-2.38%
Global ex-US	Aug-12	0.42%		2.29%	6.80%	7.56%	-4.63%	-1.89%		8.86%	21.99%	12.32%	-3.12%
Global ex-US	Sep-12	4.89%	11.10%	7.29%	28.92%	7.58%	-5.03%	2.77%	9.60%	11.88%	34.45%	12.26%	-3.11%
Global ex-US	Oct-12	2.21%		9.65%	18.33%	8.07%	-5.20%	1.47%		13.53%	27.36%	12.85%	-3.09%
Global ex-US	Nov-12	2.18%		12.05%	29.95%	9.14%	-3.50%	1.81%		15.57%	34.50%	14.48%	-1.14%
Global ex-US	Dec-12	4.12%	8.74%	16.66%	39.10%	10.06%	-1.65%	2.71%	6.11%	18.71%	36.96%	13.20%	0.41%
Global ex-US	Jan-13	2.18%		19.21%	30.29%	13.17%	-0.21%	-0.76%		17.81%	25.65%	14.07%	1.54%
Global ex-US	Feb-13	0.50%		19.80%	21.74%	12.82%	0.21%	4.35%		22.94%	24.57%	14.45%	3.25%
Global ex-US	Mar-13	1.32%	4.05%	21.39%	26.22%	11.42%	1.00%	3.16%	6.83%	26.82%	30.90%	13.38%	5.33%
Global ex-US	Apr-13	8.56%		31.78%	34.90%	14.67%	1.34%	5.74%		34.09%	35.43%	15.00%	4.77%

*** Indices marked with an asterix are not customised indices, but are part of the FTSE EPRA/NAREIT Index Series.**

Square de Meeus 23 ■ B-1000 Brussels, Belgium ■ T +32 2739 1010 ■ F +32 2739 1020 ■ E info@epra.com ■ W www.epra.com

Part VI

Correlations

Square de Meeus 23 ■ B-1000 Brussels, Belgium ■ T +32 2739 1010 ■ F +32 2739 1020 ■ E info@epra.com ■ W www.epra.com

Section 6.1

Risk / Return Profiles and Correlations - Developed Markets

Square de Meeus 23 ■ B-1000 Brussels, Belgium ■ T +32 2739 1010 ■ F +32 2739 1020 ■ E info@epra.com ■ W www.epra.com

Developed Markets - Correlations

Graph 46: Developed Real Estate, Equities & Bonds 36 Months Asset Class Correlations (Local) 1997 to Date

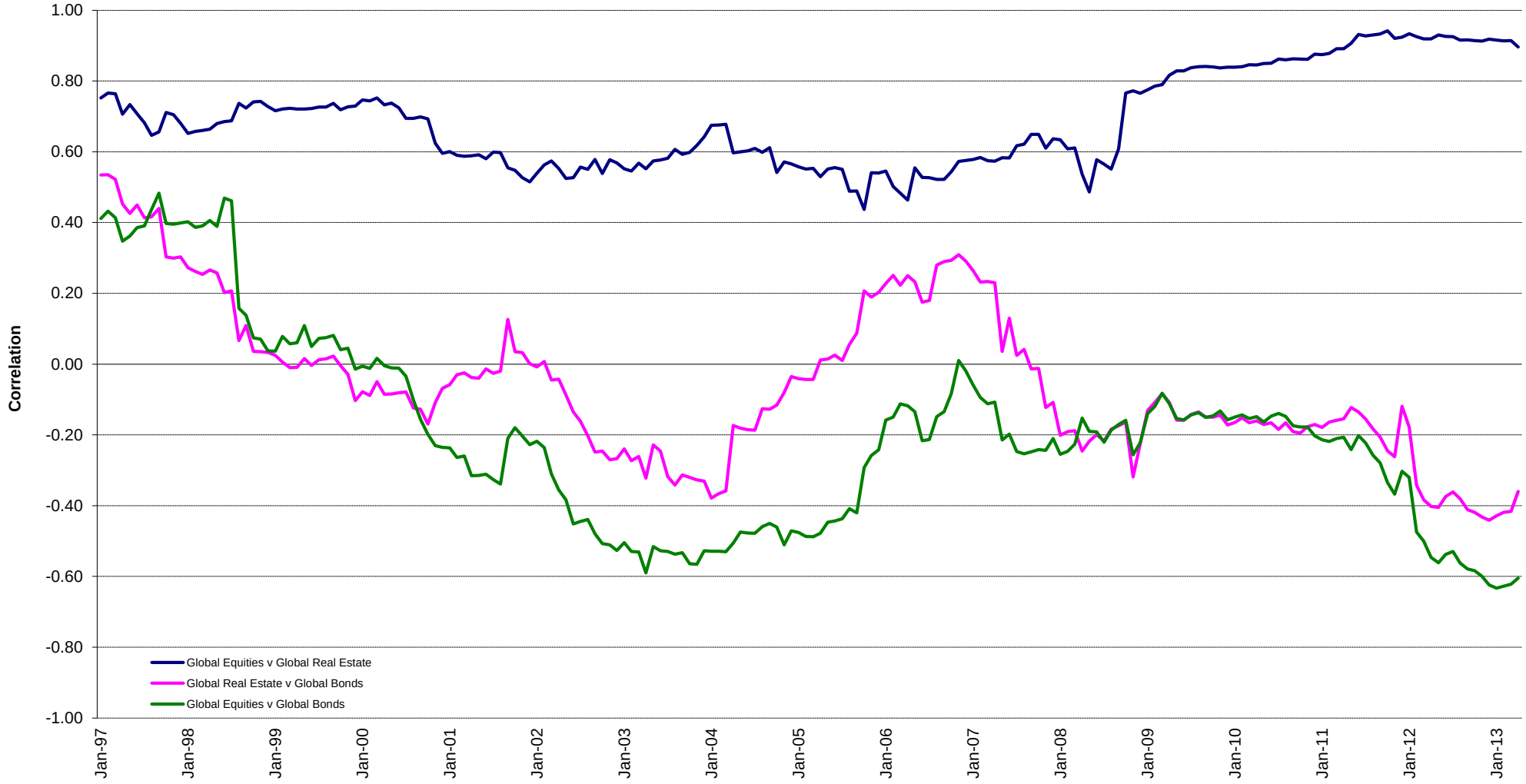

Square de Meeus 23 ■ B-1000 Brussels, Belgium ■ T +32 2739 1010 ■ F +32 2739 1020 ■ E info@epra.com ■ W www.epra.com

Developed Markets - Correlations

Graph 47: Top 5 Countries v Global Equities 36 Months Correlations (Local) 1997 to Date

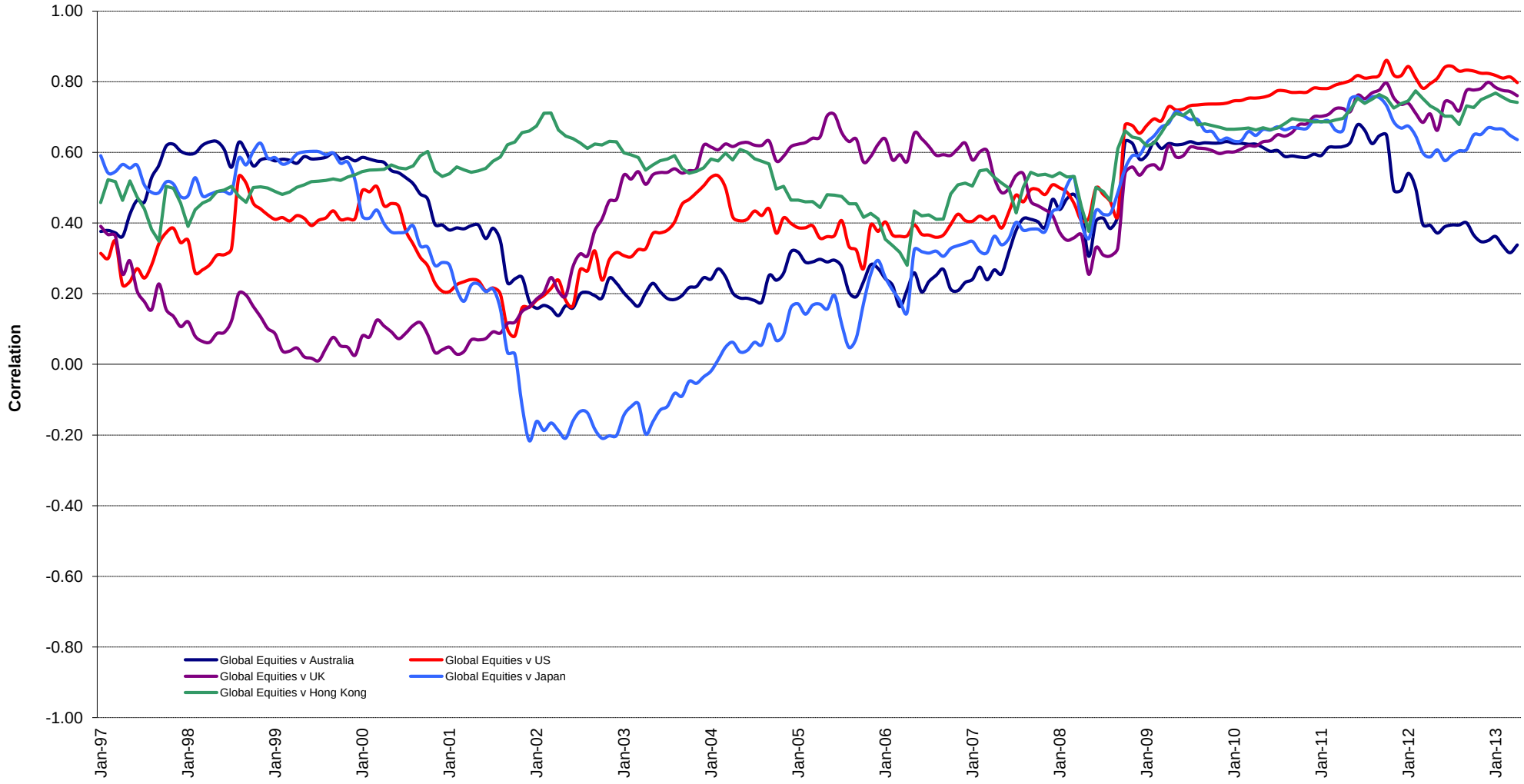

Square de Meeus 23 ■ B-1000 Brussels, Belgium ■ T +32 2739 1010 ■ F +32 2739 1020 ■ E info@epra.com ■ W www.epra.com

Developed Markets - Correlations

Graph 48: Top 5 Countries v Global Bonds 36 Months Correlations (Local) 1993 to Date

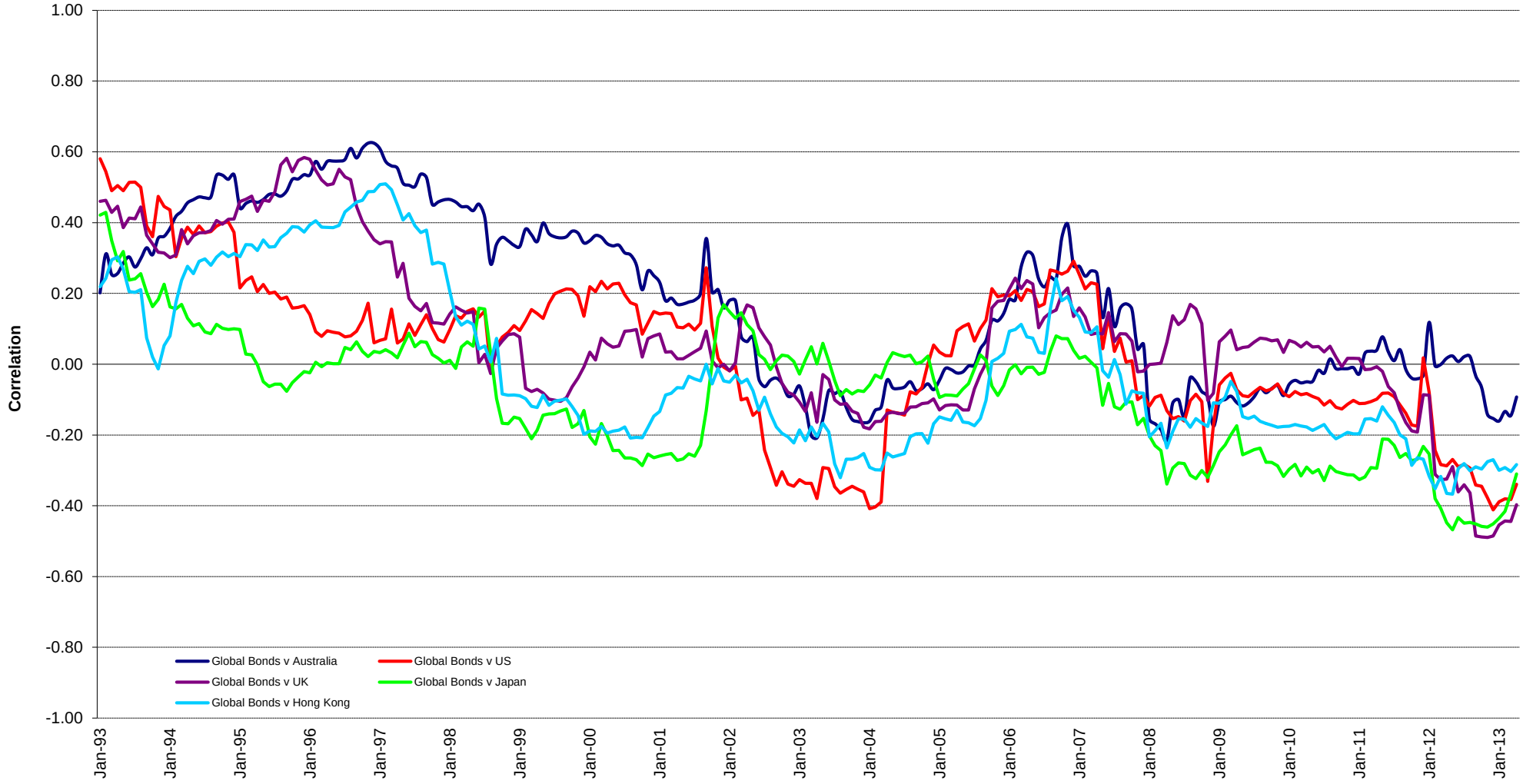

Square de Meeus 23 ■ B-1000 Brussels, Belgium ■ T +32 2739 1010 ■ F +32 2739 1020 ■ E info@epra.com ■ W www.epra.com

Developed Markets - Correlations

Graph 49: Global Developed & Developed Regional 36 Months Correlations (EUR) 1993 to Date

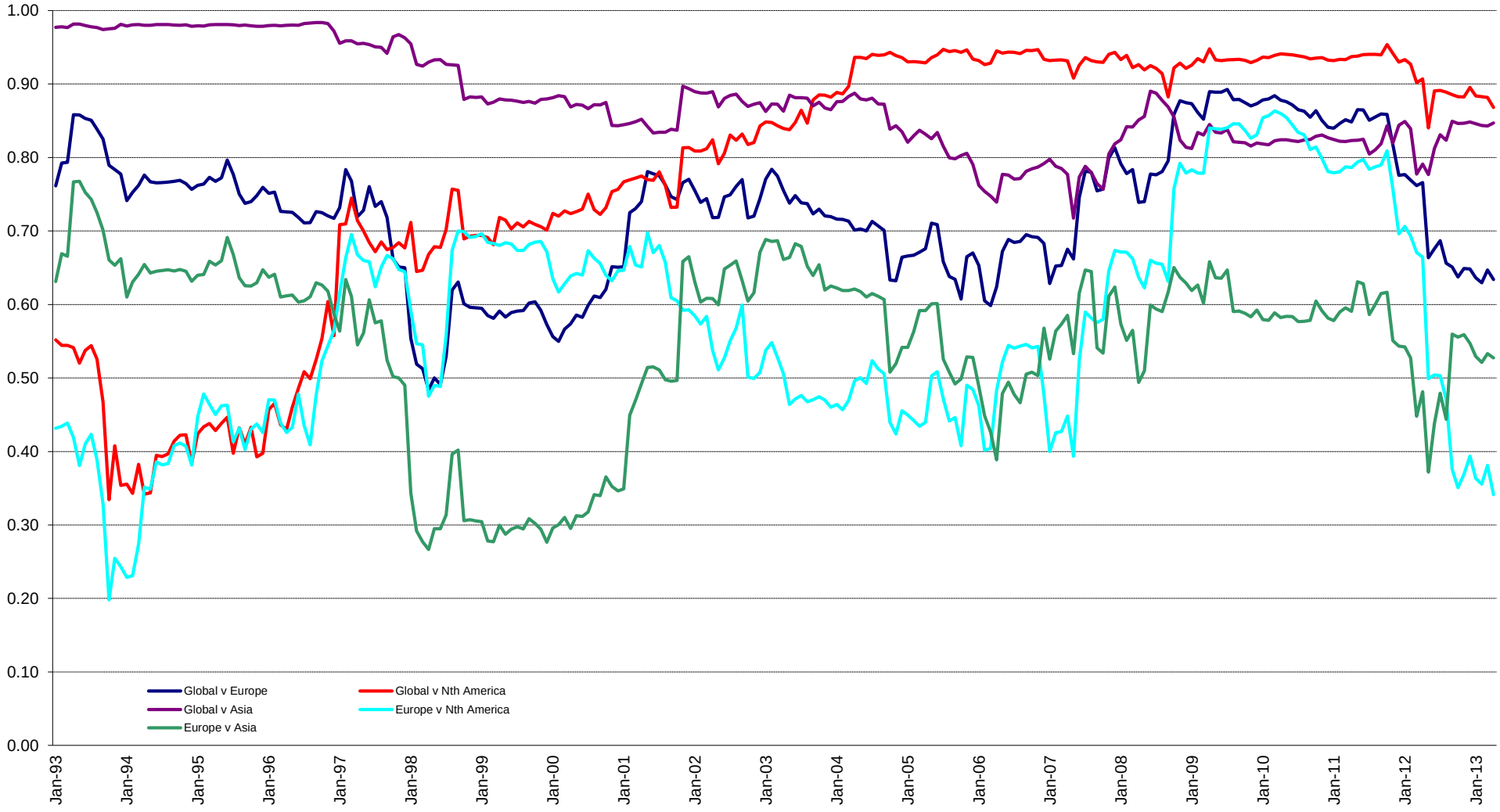

Square de Meeus 23 ■ B-1000 Brussels, Belgium ■ T +32 2739 1010 ■ F +32 2739 1020 ■ E info@epra.com ■ W www.epra.com

Developed Markets - 36 Months Correlations (in EUR)

	Global Real Estate	Europe Real Estate	Nth America Real Estate	Asia Real Estate	Global Equities	Europe Equities	North America Equities	Asia Equities	Global Bonds
Global Real Estate	1.00	0.63	0.87	0.85	0.83	0.67	0.70	0.78	-0.11
Europe Real Estate	0.63	1.00	0.34	0.53	0.52	0.74	0.24	0.41	-0.21
Nth America Real Estate	0.87	0.34	1.00	0.52	0.68	0.40	0.73	0.56	-0.04
Asia Real Estate	0.85	0.53	0.52	1.00	0.75	0.66	0.53	0.83	-0.10
Global Equities	0.83	0.52	0.68	0.75	1.00	0.81	0.90	0.85	-0.46
Europe Equities	0.67	0.74	0.40	0.66	0.81	1.00	0.52	0.61	-0.52
North America Equities	0.70	0.24	0.73	0.53	0.90	0.52	1.00	0.69	-0.40
Asia Equities	0.78	0.41	0.56	0.83	0.85	0.61	0.69	1.00	-0.22
Global Bonds	-0.11	-0.21	-0.04	-0.10	-0.46	-0.52	-0.40	-0.22	1.00

Square de Meeus 23 ■ B-1000 Brussels, Belgium ■ T +32 2739 1010 ■ F +32 2739 1020 ■ E info@epra.com ■ W www.epra.com

Developed Markets - 36 Months Correlations (in USD)

	Global Real Estate	Europe Real Estate	Nth America Real Estate	Asia Real Estate	Global Equities	Europe Equities	North America Equities	Asia Equities	Global Bonds
Global Real Estate	1.00	0.89	0.93	0.93	0.93	0.90	0.88	0.90	-0.36
Europe Real Estate	0.89	1.00	0.75	0.80	0.86	0.90	0.76	0.81	-0.35
Nth America Real Estate	0.93	0.75	1.00	0.75	0.83	0.78	0.84	0.75	-0.35
Asia Real Estate	0.93	0.80	0.75	1.00	0.89	0.87	0.80	0.93	-0.31
Global Equities	0.93	0.86	0.83	0.89	1.00	0.97	0.97	0.94	-0.57
Europe Equities	0.90	0.90	0.78	0.87	0.97	1.00	0.90	0.90	-0.53
North America Equities	0.88	0.76	0.84	0.80	0.97	0.90	1.00	0.86	-0.62
Asia Equities	0.90	0.81	0.75	0.93	0.94	0.90	0.86	1.00	-0.45
Global Bonds	-0.36	-0.35	-0.35	-0.31	-0.57	-0.53	-0.62	-0.45	1.00

Square de Meeus 23 ■ B-1000 Brussels, Belgium ■ T +32 2739 1010 ■ F +32 2739 1020 ■ E info@epra.com ■ W www.epra.com

Developed Markets - 36 Months Correlations (in Local Currency)

	Australia	Singapore	Hong Kong	Japan	US	Canada	UK	Switzerland	Sweden	Austria	Netherlands	Norway	Italy	France	Germany	Greece	Belgium	Finland	Global Equities	Global Bonds
Australia	1.00	0.35	0.30	0.36	0.40	0.45	0.47	0.07	0.26	0.21	0.33	0.22	0.38	0.33	0.16	0.34	0.36	0.43	0.20	-0.10
Singapore	0.35	1.00	0.79	0.50	0.55	0.51	0.61	0.30	0.51	0.53	0.63	0.59	0.62	0.61	0.41	0.42	0.41	0.61	0.51	-0.29
Hong Kong	0.30	0.79	1.00	0.31	0.59	0.52	0.52	0.20	0.59	0.52	0.59	0.58	0.67	0.54	0.33	0.52	0.39	0.60	0.52	-0.29
Japan	0.36	0.50	0.31	1.00	0.48	0.33	0.51	0.06	0.14	0.36	0.41	0.40	0.46	0.30	0.27	0.39	0.23	0.38	0.55	-0.32
US	0.40	0.55	0.59	0.48	1.00	0.64	0.75	0.22	0.38	0.53	0.66	0.69	0.59	0.57	0.44	0.45	0.49	0.64	0.66	-0.35
Canada	0.45	0.51	0.52	0.33	0.64	1.00	0.59	0.48	0.48	0.50	0.58	0.56	0.46	0.53	0.28	0.32	0.56	0.66	0.39	-0.09
UK	0.47	0.61	0.52	0.51	0.75	0.59	1.00	0.46	0.56	0.69	0.78	0.78	0.64	0.81	0.73	0.48	0.71	0.80	0.56	-0.41
Switzerland	0.07	0.30	0.20	0.06	0.22	0.48	0.46	1.00	0.62	0.50	0.58	0.36	0.35	0.57	0.48	0.25	0.59	0.51	-0.06	0.10
Sweden	0.26	0.51	0.59	0.14	0.38	0.48	0.56	0.62	1.00	0.62	0.72	0.55	0.52	0.71	0.56	0.32	0.62	0.81	0.36	-0.09
Austria	0.21	0.53	0.52	0.36	0.53	0.50	0.69	0.50	0.62	1.00	0.76	0.55	0.72	0.68	0.74	0.44	0.67	0.72	0.40	-0.37
Netherlands	0.33	0.63	0.59	0.41	0.66	0.58	0.78	0.58	0.72	0.76	1.00	0.73	0.82	0.89	0.66	0.49	0.77	0.84	0.38	-0.22
Norway	0.22	0.59	0.58	0.40	0.69	0.56	0.78	0.36	0.55	0.55	0.73	1.00	0.59	0.68	0.55	0.38	0.56	0.73	0.55	-0.33
Italy	0.38	0.62	0.67	0.46	0.59	0.46	0.64	0.35	0.52	0.72	0.82	0.59	1.00	0.69	0.51	0.58	0.63	0.66	0.42	-0.28
France	0.33	0.61	0.54	0.30	0.57	0.53	0.81	0.57	0.71	0.68	0.89	0.68	0.69	1.00	0.67	0.45	0.76	0.85	0.35	-0.14
Germany	0.16	0.41	0.33	0.27	0.44	0.28	0.73	0.48	0.56	0.74	0.66	0.55	0.51	0.67	1.00	0.23	0.53	0.61	0.45	-0.37
Greece	0.34	0.42	0.52	0.39	0.45	0.32	0.48	0.25	0.32	0.44	0.49	0.38	0.58	0.45	0.23	1.00	0.47	0.44	0.35	-0.27
Belgium	0.36	0.41	0.39	0.23	0.49	0.56	0.71	0.59	0.62	0.67	0.77	0.56	0.63	0.76	0.53	0.47	1.00	0.78	0.21	-0.18
Finland	0.43	0.61	0.60	0.38	0.64	0.66	0.80	0.51	0.81	0.72	0.84	0.73	0.66	0.85	0.61	0.44	0.78	1.00	0.52	-0.24
Global Equities	0.20	0.51	0.52	0.55	0.66	0.39	0.56	-0.06	0.36	0.40	0.38	0.55	0.42	0.35	0.45	0.35	0.21	0.52	1.00	-0.46
Global Bonds	-0.10	-0.29	-0.29	-0.32	-0.35	-0.09	-0.41	0.10	-0.09	-0.37	-0.22	-0.33	-0.28	-0.14	-0.37	-0.27	-0.18	-0.24	-0.46	1.00

Square de Meeus 23 ■ B-1000 Brussels, Belgium ■ T +32 2739 1010 ■ F +32 2739 1020 ■ E info@epra.com ■ W www.epra.com

Developed Markets - 36 Months Correlations (in Local Currency)

	Australia - RE	Australia - ASX	Australia Bds
Australia - RE	1.00	0.63	-0.11
Australia - ASX	0.63	1.00	-0.64
Australia Bonds	-0.11	-0.64	1.00

	Singapore - RE	Singapore - STI	Singapore Bonds
Singapore - RE	1.00	0.88	0.05
Singapore - STI	0.88	1.00	-0.04
Singapore Bonds	0.05	-0.04	1.00

	UK - RE	UK - FTSE 100	UK Bonds
UK - RE	1.00	0.78	-0.36
UK - FTSE 100	0.78	1.00	-0.48
UK Bonds	-0.36	-0.48	1.00

	Japan - RE	Japan - Nikkei	Japan Bonds
Japan - RE	1.00	0.84	-0.09
Japan - Nikkei	0.84	1.00	-0.32
Japan Bonds	-0.09	-0.32	1.00

	US - RE	US - S&P 500	US Bonds
United States - RE	1.00	0.83	-0.40
United States - S&P 50	0.83	1.00	-0.69
United States Bonds	-0.40	-0.69	1.00

	Netherlands - RE	Netherlands - AEX	Netherlands Bonds
Netherlands - RE	1.00	0.66	-0.34
Netherlands - AEX	0.66	1.00	-0.47
Netherlands Bonds	-0.34	-0.47	1.00

	HK - RE	HK - Hang Seng	HK Bonds
Hong Kong - RE	1.00	0.94	-0.30
Hong Kong - Hang Seng	0.94	1.00	-0.38
Hong Kong Bonds	-0.30	-0.38	1.00

	Canada - RE	Canada - TSX	Canada Bonds
Canada - RE	1.00	0.49	-0.23
Canada - TSX	0.49	1.00	-0.64
Canada Bonds	-0.23	-0.64	1.00

	France - RE	France - CAC 40	France Bonds
France - RE	1.00	0.73	-0.15
France - CAC 40	0.73	1.00	-0.46
France Bonds	-0.15	-0.46	1.00

Square de Meeus 23 ■ B-1000 Brussels, Belgium ■ T +32 2739 1010 ■ F +32 2739 1020 ■ E info@epra.com ■ W www.epra.com

Developed Markets - 36 Months Correlations (in Local Currency)

	Sweden - RE	Sweden - OMX	Sweden Bonds
Sweden - RE	1.00	0.54	-0.42
Sweden - OMX	0.54	1.00	-0.71
Sweden Bonds	-0.42	-0.71	1.00

	Switzerland - RE	Switzerland - SMI	Switzerland Bonds
Switzerland - RE	0.20	-NA-	0.00
Switzerland - SMI	1.00	-NA-	0.00
Switzerland Bonds	-NA-	-NA-	0.00

	Belgium - RE	Belgium - BEL 20	Belgium Bonds
Belgium - RE	1.00	0.69	0.08
Belgium - BEL 20	0.69	1.00	-0.03
Belgium Bonds	0.08	-0.03	1.00

	Spain - RE	Spain - IBEX 35	Spain Bonds
Spain - RE	-NA-	-NA-	-NA-
Spain - IBEX 35	-NA-	1.00	0.54
Spain Bonds	-NA-	0.54	1.00

	Germany - RE	Germany - DAX	Germany Bonds
Germany - RE	0.57	-0.32	0.00
Germany - DAX	1.00	-0.55	0.00
Germany Bonds	-0.55	1.00	0.00

	Finland - RE	Finland - HEX 25	Finland Bonds
Finland - RE	1.00	0.72	-0.24
Finland - HEX 25	0.72	1.00	-0.53
Finland Bonds	-0.24	-0.53	1.00

	Italy - RE	Italy - MIB30	Italy Bonds
Italy - RE	0.68	0.58	0.00
Italy - MIB30	1.00	0.43	0.00
Italy Bonds	0.43	1.00	0.00

	Denmark - RE	Denmark - KFX	Denmark Bonds
Denmark - RE	-NA-	-NA-	0.00
Denmark - KFX	1.00	-0.44	0.00
Denmark Bonds	-0.44	1.00	0.00

	Austria - RE	Austria - WBI	Austria Bonds
Austria - RE	1.00	0.71	-0.18
Austria - WBI	0.71	1.00	-0.31
Austria Bonds	-0.18	-0.31	1.00

Square de Meeus 23 ■ B-1000 Brussels, Belgium ■ T +32 2739 1010 ■ F +32 2739 1020 ■ E info@epra.com ■ W www.epra.com

Developed Markets - 36 Months Correlations (in Local Currency)

	Greece - RE	Greece - ASE 20	Greece Bonds
Greece - RE	1.00	0.68	-NA-
Greece - ASE 20	0.68	1.00	-NA-
Greece Bonds	-NA-	-NA-	-NA-

	New Zealand - RE	New Zealand - NZX	New Zealand Bonds
New Zealand - RE	1.00	-NA-	0.00
New Zealand - NZX	-NA-	-NA-	-NA-
New Zealand Bonds	0.00	-NA-	1.00

	Norway - RE	Norway - OBX	Norway Bonds
Norway - RE	1.00	0.69	-NA-
Norway - OBX	0.69	1.00	-NA-
Norway Bonds	-NA-	-NA-	-NA-

Square de Meeus 23 ■ B-1000 Brussels, Belgium ■ T +32 2739 1010 ■ F +32 2739 1020 ■ E info@epra.com ■ W www.epra.com

Developed Markets - Risk/Return Profiles

Graph 50: Rolling 10 Years Risk/Return Profiles Local Currencies - Countries

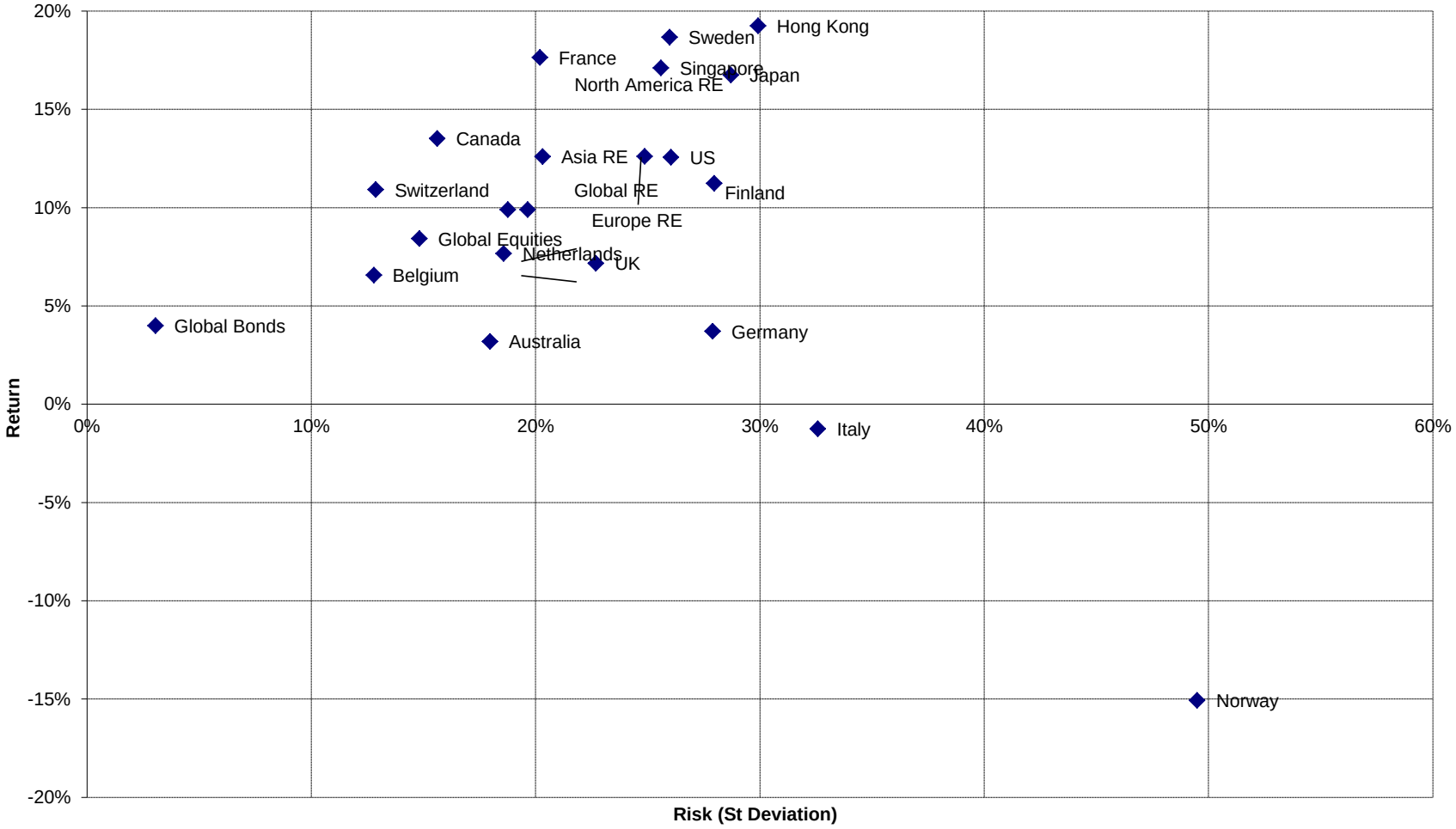

Square de Meeus 23 ■ B-1000 Brussels, Belgium ■ T +32 2739 1010 ■ F +32 2739 1020 ■ E info@epra.com ■ W www.epra.com

Section 6.2

Risk / Return Profiles and Correlations - Emerging Markets

Square de Meeus 23 ■ B-1000 Brussels, Belgium ■ T +32 2739 1010 ■ F +32 2739 1020 ■ E info@epra.com ■ W www.epra.com

Emerging Markets - Correlations

Graph 51: Global Emerging v Regions 36 Months Asset Class Correlations (Local)

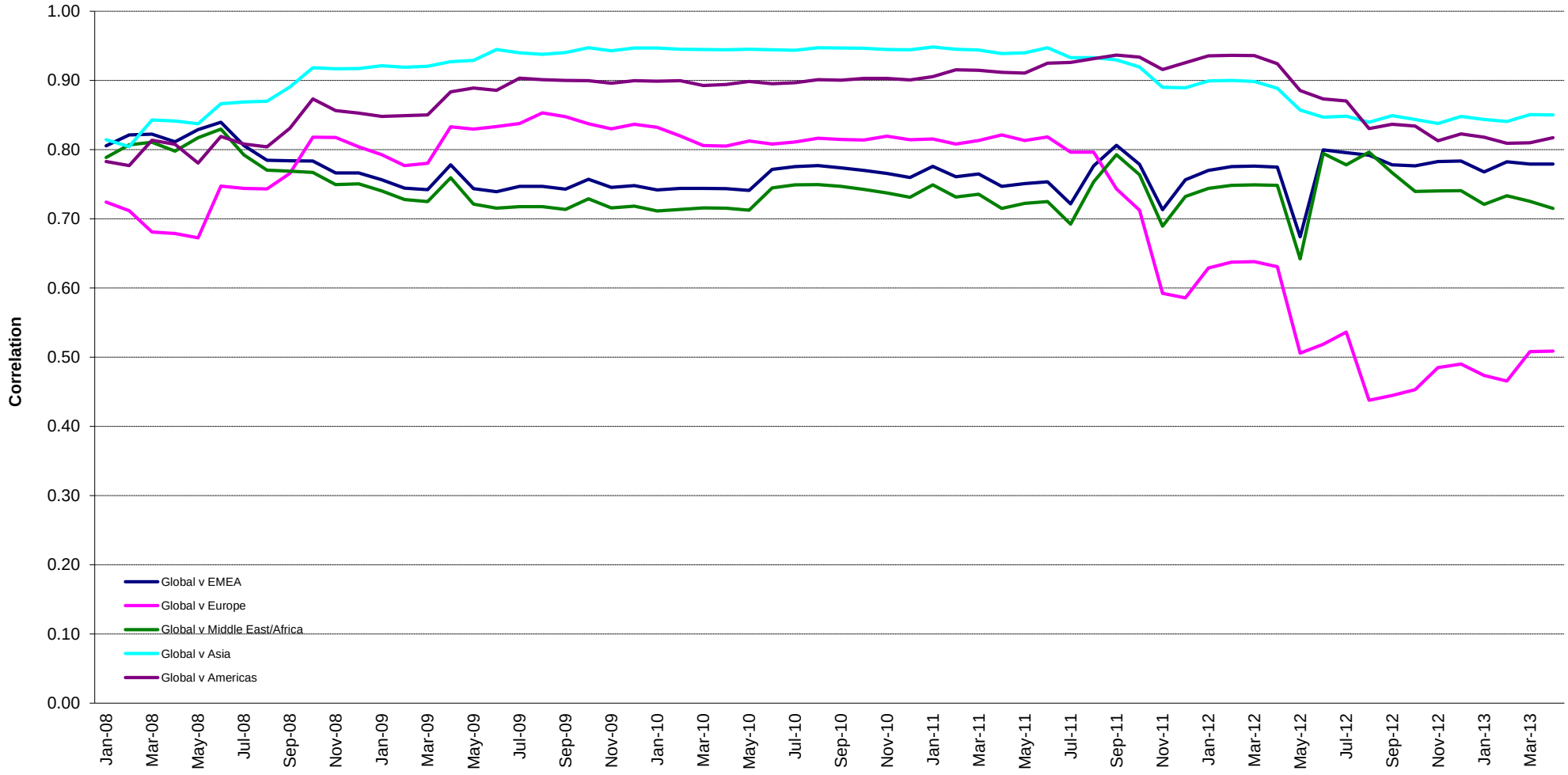

Square de Meeus 23 ■ B-1000 Brussels, Belgium ■ T +32 2739 1010 ■ F +32 2739 1020 ■ E info@epra.com ■ W www.epra.com

Emerging Markets - Correlations

Graph 52: Global Emerging v Global Developed 36 Months Asset Class Correlations (Local)

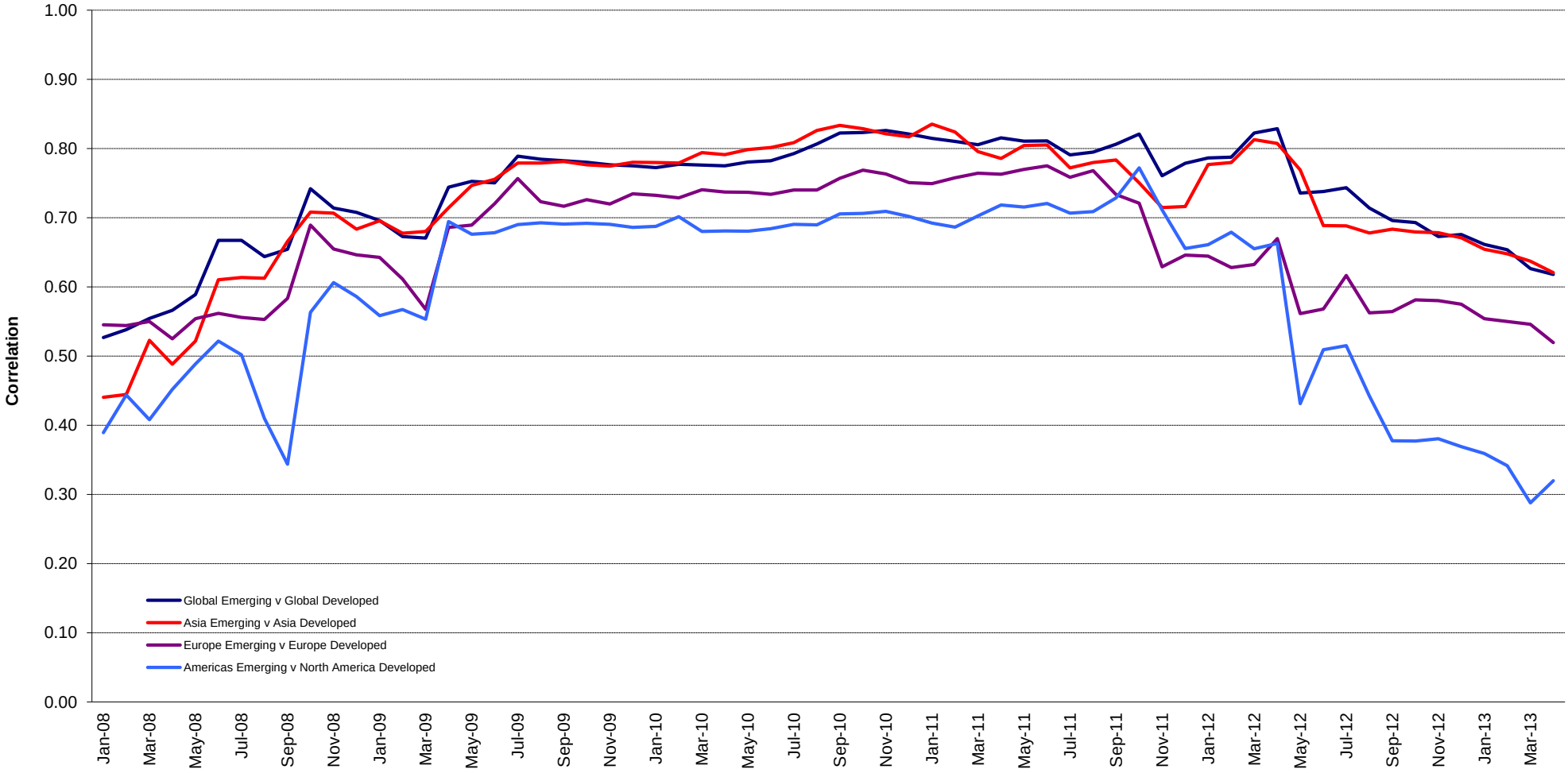

Square de Meeus 23 ■ B-1000 Brussels, Belgium ■ T +32 2739 1010 ■ F +32 2739 1020 ■ E info@epra.com ■ W www.epra.com

Emerging Markets - Correlations

Graph 53: Global Emerging v Asset Classes 36 Months Asset Class Correlations (Local)

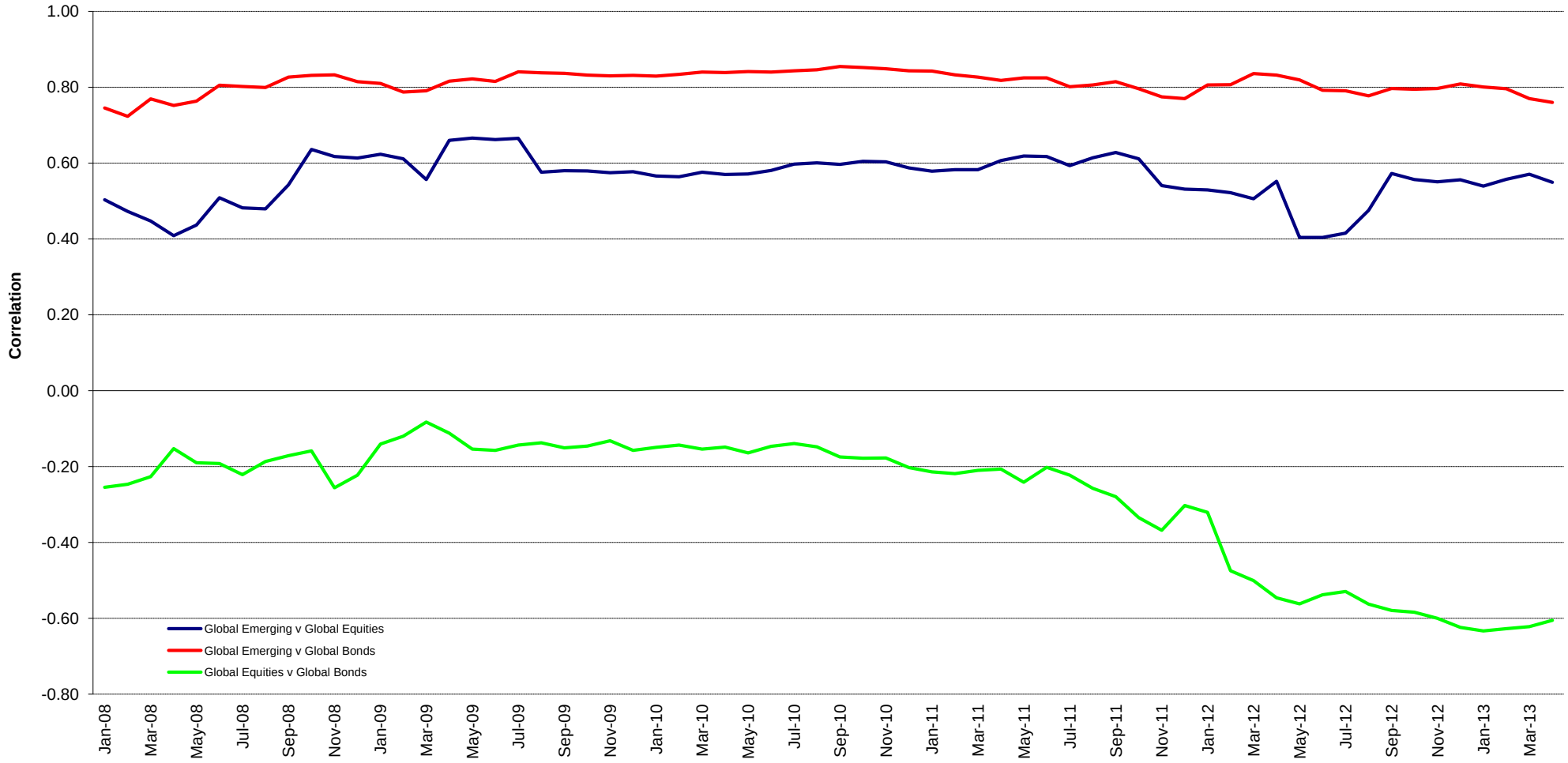

Square de Meeus 23 ■ B-1000 Brussels, Belgium ■ T +32 2739 1010 ■ F +32 2739 1020 ■ E info@epra.com ■ W www.epra.com

Emerging Markets - Correlations

Graph 54: Global AIM v Global 36 Months Asset Class Correlations (Local)

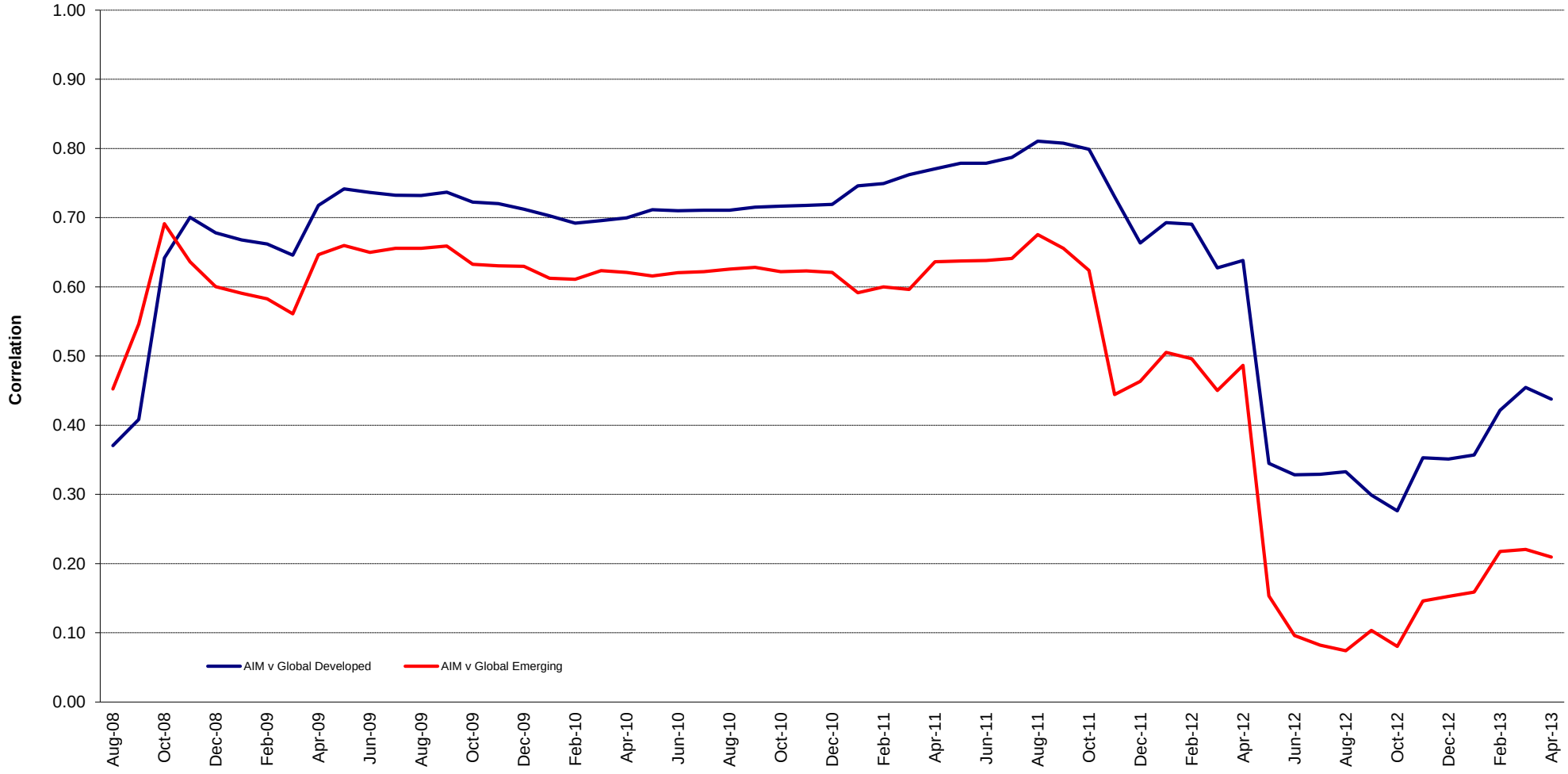

Square de Meeus 23 ■ B-1000 Brussels, Belgium ■ T +32 2739 1010 ■ F +32 2739 1020 ■ E info@epra.com ■ W www.epra.com

Emerging Markets - Risk/Return Profiles

Graph 55: Rolling 3 Years Risk/Return Profiles Local Currencies

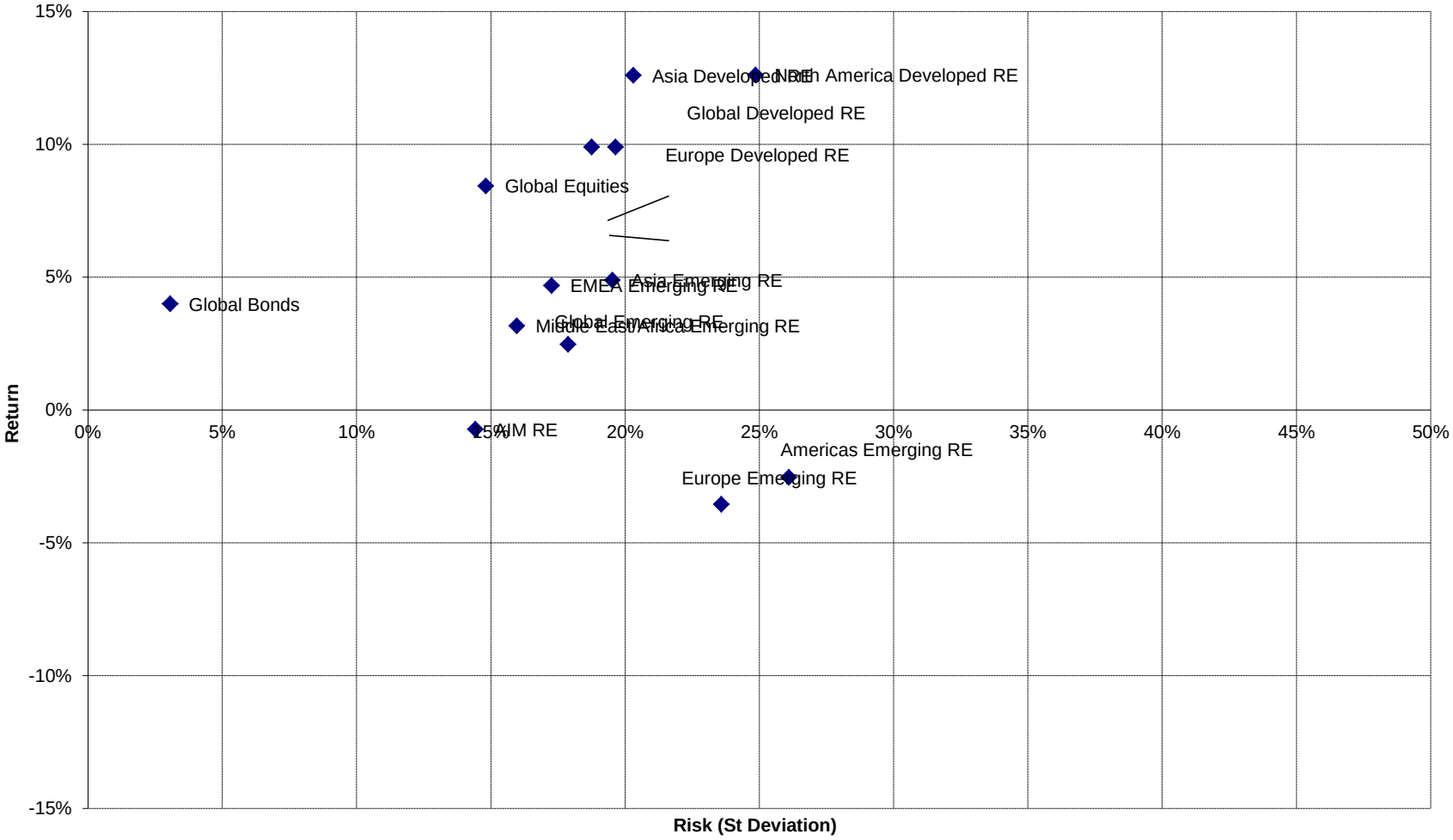

Square de Meeus 23 ■ B-1000 Brussels, Belgium ■ T +32 2739 1010 ■ F +32 2739 1020 ■ E info@epra.com ■ W www.epra.com

Part VII

Currency Exchange

Square de Meeus 23 ■ B-1000 Brussels, Belgium ■ T +32 2739 1010 ■ F +32 2739 1020 ■ E info@epra.com ■ W www.epra.com

Foreign Exchange Performance

Foreign Exchange Rates (v EUR)

FX Description	Close Value 30-Apr	Total Return (%) - 20 Yrs *	Total Return (%) - 10 Yrs *	Total Return (%) - 5 Yrs *	Total Return (%) - 3 Yrs *	Total Return (%) - 1 Year	Total Return (%) QTD	Total Return (%) Apr-13	Total Return (%) YTD	10 Yrs Volatility (%)	36M Volatility (%)
1 EUR = USD	1.32	0.34	1.68	-3.27	-0.28	-0.39	2.67	2.67	0.00	11.05	12.36
1 EUR = CAD	1.33	-0.83	-1.87	-3.30	-0.51	1.41	1.65	1.65	1.02	10.14	7.99
1 EUR = GBP	0.85	0.39	1.95	1.51	-0.84	3.93	0.17	0.17	4.44	9.07	7.80
1 EUR = SEK	8.53	-0.27	-0.67	-1.77	-3.97	-4.10	2.22	2.22	-0.50	6.38	5.51
1 EUR = CHF	1.22	-1.81	-2.10	-5.46	-5.11	1.95	0.72	0.72	1.49	6.63	9.47
1 EUR = DKK	7.46	-0.04	0.04	-0.02	0.06	0.22	0.01	0.01	-0.07	0.22	0.22
1 EUR = AUD	1.27	-1.58	-3.34	-5.12	-3.84	-0.10	3.12	3.12	0.01	9.15	9.22
1 EUR = HKD	10.23	0.36	1.63	-3.36	-0.30	-0.35	2.64	2.64	0.13	10.92	12.13
1 EUR = JPY	128.42	-0.32	-0.36	-4.62	0.90	21.52	6.37	6.37	12.66	13.35	16.22
1 EUR = SGD	1.62	-1.01	-1.97	-5.14	-3.77	-0.85	1.93	1.93	0.83	7.67	8.57
1 EUR = NZD	1.54	-NA-	-2.58	-5.06	-5.48	-5.00	0.29	0.29	-3.83	10.37	9.56

*** -20, -10, -5 & -3 Years Total Returns are annualised**

Square de Meeus 23 ■ B-1000 Brussels, Belgium ■ T +32 2739 1010 ■ F +32 2739 1020 ■ E info@epra.com ■ W www.epra.com

Foreign Exchange Performance

Foreign Exchange Rates (v EUR)

FX Description	Close Value 30-Apr	Total Return (%) - 20 Yrs *	Total Return (%) - 10 Yrs *	Total Return (%) - 5 Yrs *	Total Return (%) - 3 Yrs *	Total Return (%) - 1 Year	Total Return (%) QTD	Total Return (%) Apr-13	Total Return (%) YTD	10 Yrs Volatility (%)	36M Volatility (%)
1 EUR = USD	1.32	0.34	1.68	-3.27	-0.28	-0.39	2.67	2.67	0.00	11.05	12.36
1 EUR = GBP	0.85	0.39	1.95	1.51	-0.84	3.93	0.17	0.17	4.44	9.07	7.80
1 EUR = HKD	10.23	0.36	1.63	-3.36	-0.30	-0.35	2.64	2.64	0.13	10.92	12.13
1 EUR = PLN	4.17	-NA-	-0.22	3.82	2.07	-0.20	-0.26	-0.26	2.09	9.86	8.56
1 EUR = BRL	2.64	30.63	-0.99	9.66	4.63	5.14	1.81	1.81	-2.34	19.46	10.98
1 EUR = EGP	9.14	-NA-	4.41	11.24	7.34	14.26	4.65	4.65	8.95	15.00	13.36
1 EUR = IDR	12818.06	9.52	3.98	6.81	2.26	5.38	2.72	2.72	0.88	13.62	10.72
1 EUR = INR	71.03	4.13	4.14	11.90	6.39	1.83	1.77	1.77	-1.67	13.82	9.62
1 EUR = MXN	16.03	8.51	4.53	8.84	-0.53	-6.90	1.15	1.15	-6.39	17.05	9.47
1 EUR = MYR	4.01	2.26	0.54	4.89	-1.79	0.15	0.88	0.88	-0.51	12.47	9.61
1 EUR = PHP	54.26	3.53	0.32	5.12	-2.81	-2.89	3.55	3.55	0.24	13.61	9.14
1 EUR = THB	38.69	2.16	-1.02	4.06	-3.47	-4.93	2.90	2.90	-4.05	14.35	10.62
1 EUR = TRY	2.36	31.70	4.21	13.06	6.19	1.56	1.76	1.76	0.49	18.35	8.35
1 EUR = TWD	38.91	2.05	1.11	5.03	-2.26	0.64	1.33	1.33	1.63	13.84	9.95
1 EUR = ZAR	11.84	6.79	5.03	9.14	6.57	15.45	0.52	0.52	5.87	19.08	12.56

Note: Positive return figures = % profit by holding EUR

*** -20, -10, -5 & -3 Years Total Returns are annualised**

Square de Meeus 23 ■ B-1000 Brussels, Belgium ■ T +32 2739 1010 ■ F +32 2739 1020 ■ E info@epra.com ■ W www.epra.com

Foreign Exchange Performance

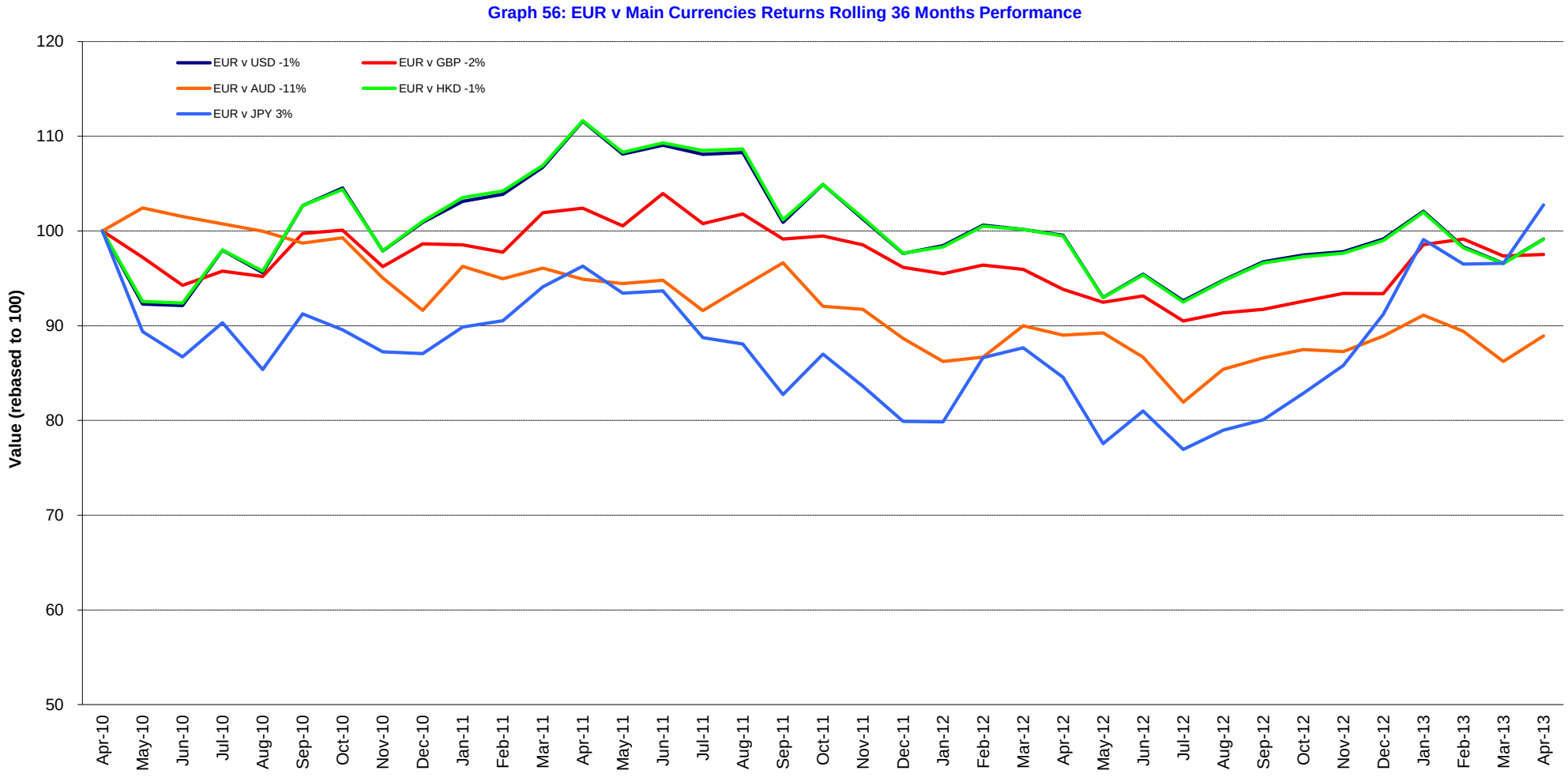

Square de Meeus 23 ■ B-1000 Brussels, Belgium ■ T +32 2739 1010 ■ F +32 2739 1020 ■ E info@epra.com ■ W www.epra.com

Foreign Exchange Performance

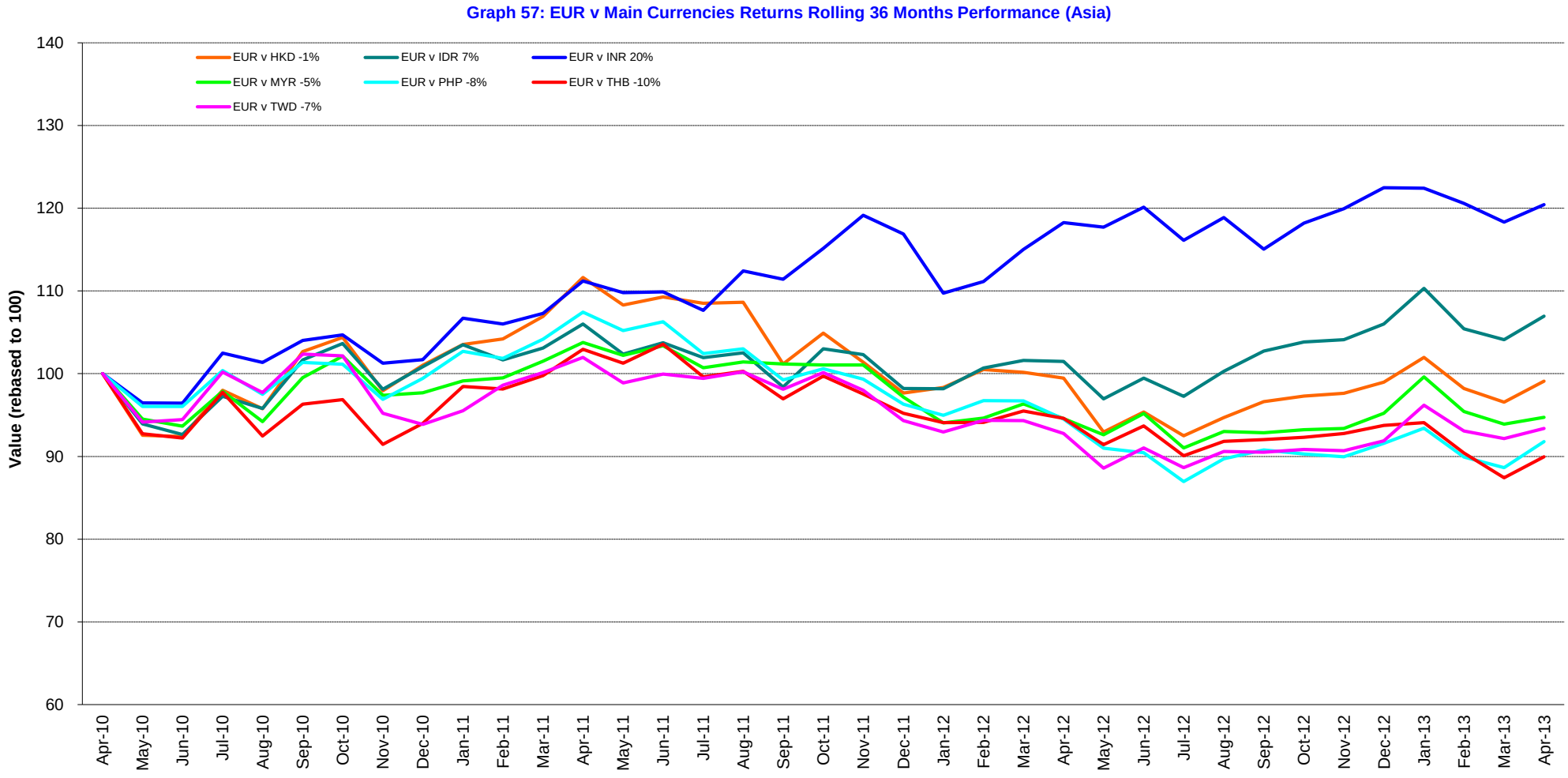

Square de Meeus 23 ■ B-1000 Brussels, Belgium ■ T +32 2739 1010 ■ F +32 2739 1020 ■ E info@epra.com ■ W www.epra.com

Foreign Exchange Performance

Graph 58: EUR v Main Currencies Returns Rolling 36 Months Performance (Europe)

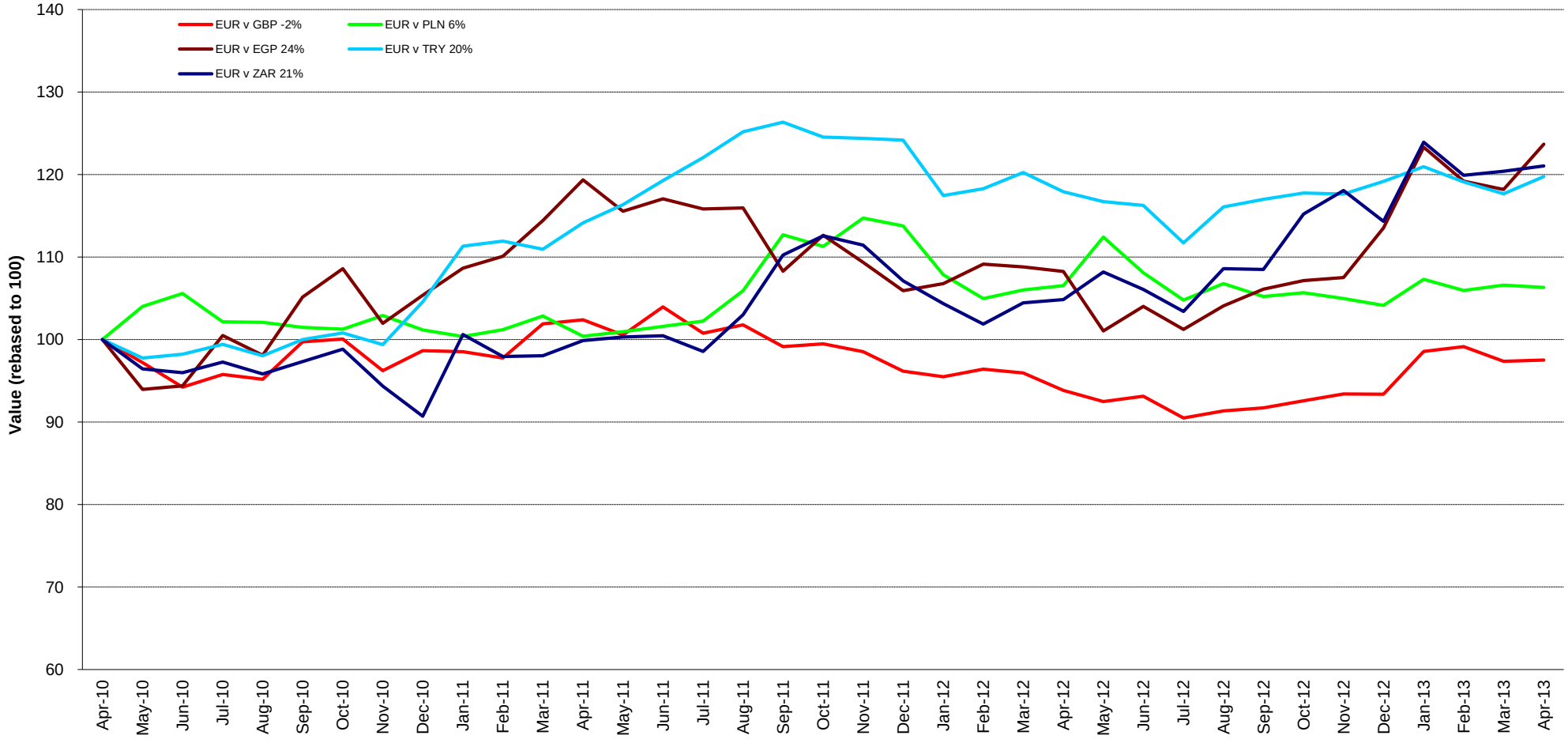

Square de Meeus 23 ■ B-1000 Brussels, Belgium ■ T +32 2739 1010 ■ F +32 2739 1020 ■ E info@epra.com ■ W www.epra.com

Foreign Exchange Performance

Graph 59: EUR v Main Currencies Returns Rolling 36 Months Performance (Americas)

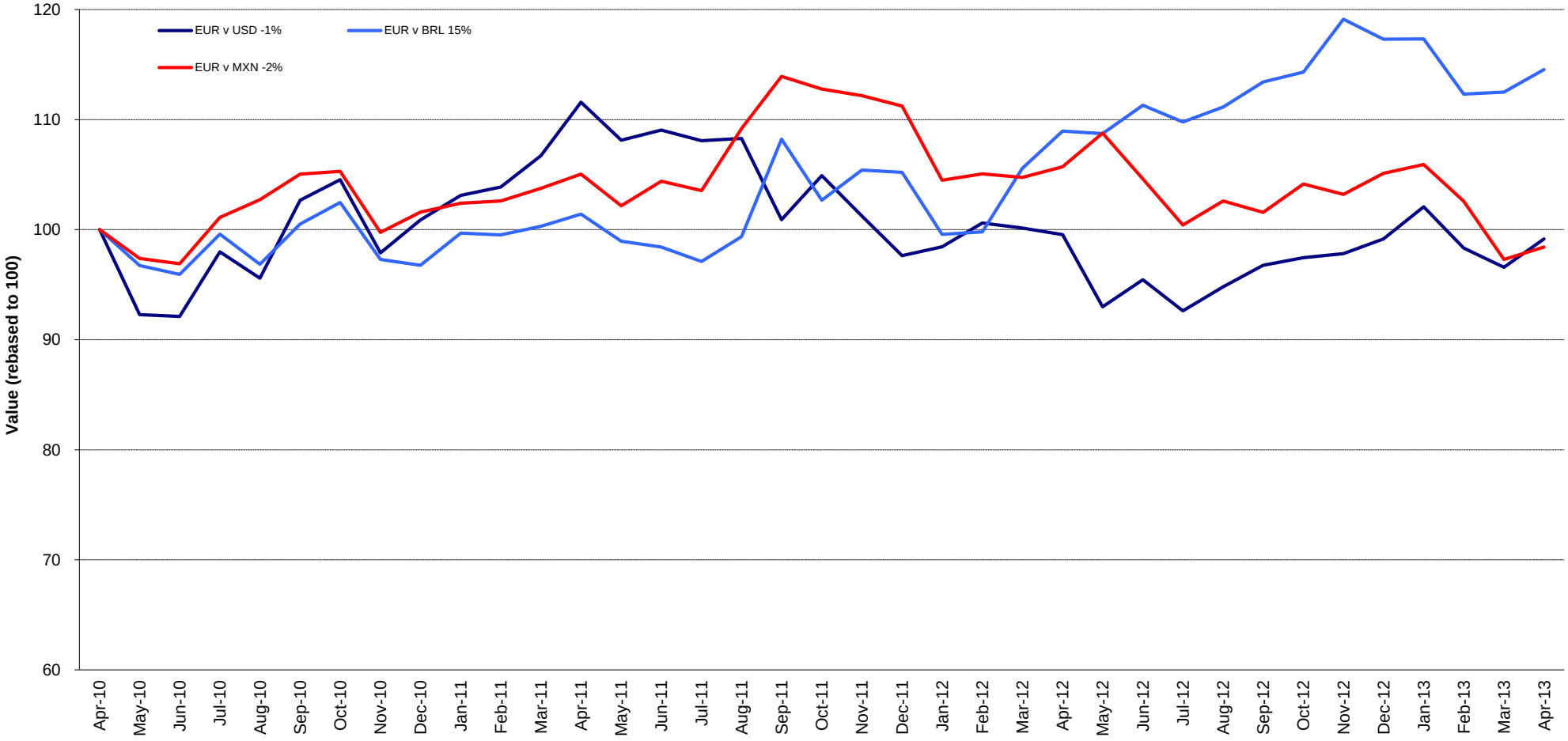

Square de Meeus 23 ■ B-1000 Brussels, Belgium ■ T +32 2739 1010 ■ F +32 2739 1020 ■ E info@epra.com ■ W www.epra.com

Part VIII

Appendices & Disclosures

Square de Meeus 23 ■ B-1000 Brussels, Belgium ■ T +32 2739 1010 ■ F +32 2739 1020 ■ E info@epra.com ■ W www.epra.com

Section 8.1

Details on Methodology

Square de Meeus 23 ■ B-1000 Brussels, Belgium ■ T +32 2739 1010 ■ F +32 2739 1020 ■ E info@epra.com ■ W www.epra.com

Methodology

Asset Class Comparisons and Correlations

The asset classes are defined as follows. For real estate, the FTSE EPRA/NAREIT indices are used. For broad equities, the national headline index is used (i.e. FTSE 100, CAC 40 etc.) and for multi-country profiles, the FTSE All-world index series is used. For bonds, the JPMorgan Bond index series is used.

Dividend Yields

The dividend market capitalisation (defined as the dividend multiplied by the shares in issue and free float percentage) paid during the last twelve months as a percentage of the investable market capitalisation of the index.

Local Currency Indices

The local currency indices are claculated using the following approach:

$$\text{Index Value}_t = \frac{\text{Index Value}_{t-1}}{\sum_{\text{For Region or Global}} \left(\frac{\text{Market Cap Country Index}}{\text{Market Cap Regional/Global Index}}\right) \Big/ \left(\frac{\text{Local Currency Country Index}_t}{\text{Local Currency Country Index}_{t-1}}\right)}$$

Please note that the Local Currency Real Estate indices are unofficial series calculated in-house by EPRA for research purposes only. A disclaimer applies to these values, please refer to page 333.

Risk/Return Profiles

The risk/return profile-value is determined by the 10Y average risk (calculated by the standard deviation) on the X-axis and the 10Y average return on the Y-axis.

Size of the total real estate market

We estimate the size of individual country commercial real estate markets using a Gross Domestic Product (GDP) top down approach, and aggregate their values to arrive at a total global estimate. Of course, individual countries are in varying stages of development, therefore, we must adjust country estimates to account for the economic situation. With regard to the sample, we selected 49 countries from four separate regions: Asia-Pacific, Europe, Latin America and North America. In developed countries high quality commercial real estate represents approximately 45 percent of GDP. In developing countries, this figure is lower. We based our estimates on a formula devised by Prudential Real Estate Investors, as published in "A Bird's Eye View of Global Real Estate Markets: Update March 2011" – Prudential Real Estate Investors, Mandipa Kapas & Dr. Youguo Liang. March 2011. The formula is as follows:

$$\text{For developed countries: } RE_i = GDP_i \times 0.45$$

$$\text{For developing countries: } RE_i = GDP_i \times 0.45 \left(\frac{GDH_i}{25{,}319}\right)^{\frac{1}{3}}$$

Where:
REi = Country high-quality commercial real estate value
GDPi = Country Gross Domestic Product
GDHi = Country Gross Domestic Product per capita

Square de Meeus 23 ■ B-1000 Brussels, Belgium ■ T +32 2739 1010 ■ F +32 2739 1020 ■ E info@epra.com ■ W www.epra.com

Methodology

Velocity
This liquidity measure is calculated by the number of shares traded over a 12-month period divided by the free-float adjusted shares in issue at the end of the period.

Volatility
The volatility shows the variability of returns over a 10-year period, revealing the extent by which the returns of an index value change from the average. Low volatility indicates the returns for an index have stayed quite close to the average whereas a high volatility would indicate a larger fluctuation over the time period. Volatility can therefore be seen as a market measure for risk.

Square de Meeus 23 ■ B-1000 Brussels, Belgium ■ T +32 2739 1010 ■ F +32 2739 1020 ■ E info@epra.com ■ W www.epra.com

Section 8.2

Data Vendor Codes

Square de Meeus 23 ■ B-1000 Brussels, Belgium ■ T +32 2739 1010 ■ F +32 2739 1020 ■ E info@epra.com ■ W www.epra.com

Data Vendor Codes - Indices

Bloomberg

*** Bold indicates real time calculation**

	Price Indices						Gross Total Return Indices						Net Total Return Indices					
Index	**EUR**	**USD**	**GBP**	**JPY**	**AUD**	**Local**	**EUR**	**USD**	**GBP**	**JPY**	**AUD**	**Local**	**EUR**	**USD**	**GBP**	**JPY**	**AUD**	**Local**
AUSTRALIA HEDGED IN US$ INDEX		ELHAU						TELHAU				FTAHUST						
AUSTRALIA INDEX	ENAU	UNAU	PLAU	YLAU	**ELAU**		REAU	RUAU	RPAU	RYAU	RDAU		TRLAUE	TRLAUU	TRLAUG	TRLAUJ	TRLAUL	
AUSTRALIA LIQUID INDEX	LIQELAUE	LIQELAUU	LIQELAUG	LIQELAUJ	LIQELAUA		TLIQELAUE	TLIQELAUU	TLIQELAUG	TLIQELAUJ	TLIQELAUA							
AUSTRIA INDEX	EPAS	UPAS	PPAS	YPAS			REPAS	RUPAS	RPAS	RYAUS			TRPASE	TRPASU	TRPASG	TRPASJ		
BELGIUM INDEX	EPBL	UPBL	PPBL	YPBL			RPBL	RUPBL	RPPB	RYBL			TRPBLE	TRPBLU	TRPBLG	TRPBLJ		
CANADA INDEX	ENCA	UNCA	PLCA	YLCA		ELCA (CAD)	RCAE	RCAU	RPCA	RYCA		RCAC (CAD)	TRLCAE	TRLCAU	TRLCAG	TRLCAJ		TRLCAL (CAD)
CUSTOM GLOBAL INDEX INDEX	FTGIEUR	FTGIUSD				FTGILOC	FTGIEUTR	FTGIUSTR				FTGILCTR						
CZECH REPUBLIC INDEX													TRPCZE	TRPCZU	TRPCZG	TRPCZJ		TRPCZL (NZD)
DENMARK INDEX	EPDK	UPDK	PLDK	YLDK		ELDK (DKK)	RPDK	RUPDK	RPLD	RYDK		RLDK (DKK)	TRLDKE	TRLDKU	TRLDKG	TRLDKJ		TRLDKL (DKK)
DEV. ASIA 33 INDEX						**ENA3 (HKD)**												
DEV. ASIA DIVERSIFIED INDEX	EGADE	EGADU	EGADG	EGADJ	EGADA		TEGADE	TEGADU	TEGADG	TEGADJ	TEGADA							
DEV. ASIA DIVIDEND+ INDEX	**ENAD**																	
DEV. ASIA EMERGING INDEX	**FENEA**																	
DEV. ASIA EX AUSTRALIA DIVERSIFIED INDEX	EAADE	EAADU	EAADG	EAADJ	EAADA		TEAADE	TEAADU	TEAADG	TEAADJ	TEAADA							
DEV. ASIA EX AUSTRALIA HEALTHCARE INDEX	EAAHE	EAAHU	EAAHG	EAAHJ	EAAHA		TEAAHE	TEAAHU	TEAAHG	TEAAHJ	TEAAHA							
DEV. ASIA EX AUSTRALIA INDEX	EPAAE	EPAAU	EPAAG	EPAAJ			TEPAAE	TEPAAU	TEPAAG	TEPAAJ			TRPAAE	TRPAAU	TRPAAG	TRPAAJ		
DEV. ASIA EX AUSTRALIA INDUSTRIAL INDEX	EAAIE	EAAIU	EAAIG	EAAIJ	EAAIA		TEAAIE	TEAAIU	TEAAIG	TEAAIJ	TEAAIA							
DEV. ASIA EX AUSTRALIA INDUSTRIAL/OFFICE MIXED IDX	EAAME	EAAMU	EAAMG	EAAMJ	EAAMA		TEAAME	TEAAMU	TEAAMG	TEAAMJ	TEAAMA							
DEV. ASIA EX AUSTRALIA LODGING/RESORTS INDEX	EAALE	EAALU	EAALG	EAALJ	EAALA		TEAALE	TEAALU	TEAALG	TEAALJ	TEAALA							
DEV. ASIA EX AUSTRALIA NON-RENTAL INDEX	EAANE	EAANU	EAANG	EAANJ	EAANA		TEAANE	TEAANU	TEAANG	TEAANJ	TEAANA							
DEV. ASIA EX AUSTRALIA OFFICE INDEX	EAAOE	EAAOU	EAAOG	EAAOJ	EAAOA		TEAAOE	TEAAOU	TEAAOG	TEAAOJ	TEAAOA							
DEV. ASIA EX AUSTRALIA RENTAL INDEX	EAARE	EAARU	EAARG	EAARJ	EAARA		TEAARE	TEAARU	TEAARG	TEAARJ	TEAARA							
DEV. ASIA EX AUSTRALIA RETAIL INDEX	EAATE	EAATU	EAATG	EAATJ	EAATA		TEAATE	TEAATU	TEAATG	TEAATJ	TEAATA							
DEV. ASIA EX AUSTRALIA SELF STORAGE INDEX	EAASE	EAASU	EAASG	EAASJ	EAASA		TEAASE	TEAASU	TEAASG	TEAASJ	TEAASA							
DEV. ASIA EX AUTRALIA RESIDENTIAL INDEX	EAAEE	EAAEU	EAAEG	EAAEJ	EAAEA		TEAAEE	TEAAEU	TEAAEG	TEAAEJ	TEAAEA							
DEV. ASIA EX AUTRALIA SPECIALTY INDEX	EAAPE	EAAPU	EAAPG	EAAPJ	EAAPA		TEAAPE	TEAAPU	TEAAPG	TEAAPJ	TEAAPA							
DEV. ASIA INDEX	**EGAS**	**UGAS**	PGAS	YGAS			REGA	RUGA	RPGA	RYAS			TRGASE	TRGASU	TRGASG	TRGASJ		
DEV. ASIA INDUSTRIAL INDEX	EGAIE	EGAIU	EGAIG	EGAIJ	EGAIA		TEGAIE	TEGAIU	TEGAIG	TEGAIJ	TEGAIA							
DEV. ASIA LODGING/RESORTS INDEX	EGALE	EGALU	EGALG	EGALJ	EGALA		TEGALE	TEGALU	TEGALG	TEGALJ	TEGALA							
DEV. ASIA NON-REITS INDEX	ENASE	ENASU	ENASG	ENASJ	ENASA		TENASE	TENASU	TENASG	TENASJ	TENASA							
DEV. ASIA OFFICE INDEX	EGAFE	EGAFU	EGAFG	EGAFJ	EGAFA		TEGAFE	TEGAFU	TEGAFG	TEGAFJ	TEGAFA							
DEV. ASIA PAC EX JPN EX AUS LIQUID INDEX	GSLQAPE	GSLQAPU	GSLQAPG	GSLQAPJ	GSLQAPA	GSLQAPH (HKD), GSLQAPS (SGD)	TGSLQAPE	TGSLQAPU	TGSLQAPG	TGSLQAPJ	TGSLQAPA	TGSLQAPH (HKD), TGSLQAPS (SGD)						
DEV. ASIA REITS INDEX	ERASE	ERASU	ERASG	ERASJ	ERASA		TERASE	TERASU	TERASG	TERASJ	TERASA							
DEV. ASIA RESIDENTIAL INDEX	EGAEE	EGAEU	EGAEG	EGAEJ	EGAEA		TEGAEE	TEGAEU	TEGAEG	TEGAEJ	TEGAEA							
DEV. ASIA RETAIL INDEX	EGATE	EGATU	EGATG	EGATJ	EGATA		TEGATE	TEGATU	TEGATG	TEGATJ	TEGATA							
DEV. EUROPE CAPPED INDEX	**EORA**	EORAU	EORAG	EORAG			TEORAE	TEORAU	TEORAG	TEORAJ			R0RA	R0RA	R0RA	R0RA		
DEV. EUROPE DIVERSIFIED INDEX	EPRDE	EPRDU	EPRDG	EPRDJ	EPRDA		TEPRDE	TEPRDU	TEPRDG	TEPRDJ	TEPRDA							
DEV. EUROPE EURO ZONE CAPPED INDEX	**EOEU**	EOEUU	EOEUG	EOEUJ			TEOEUE	TEOEUU	TEOEUG	TEOEUJ			R0EU	R0EU	R0EU	R0EU		

Square de Meeus 23 ■ B-1000 Brussels, Belgium ■ T +32 2739 1010 ■ F +32 2739 1020 ■ E info@epra.com ■ W www.epra.com

Data Vendor Codes - Indices

Bloomberg

*** Bold indicates real time calculation**

	Price Indices						Gross Total Return Indices						Net Total Return Indices					
Index	**EUR**	**USD**	**GBP**	**JPY**	**AUD**	**Local**	**EUR**	**USD**	**GBP**	**JPY**	**AUD**	**Local**	**EUR**	**USD**	**GBP**	**JPY**	**AUD**	**Local**
DEV. EUROPE EURO ZONE DIVERSIFIED INDEX	EPEDE	EPEDU	EPEDG	EPEDJ	EPEDA		TEPEDE	TEPEDU	TEPEDG	TEPEDJ	TEPEDA							
DEV. EUROPE EURO ZONE INDEX	**EPEU**	UPEU	GPEU	YPEU			RPEU	RUPEU	RGPEU	RYEU			NEPEU	NUPEU	NPPEU	NYPEU		
DEV. EUROPE EURO ZONE INDUSTRIAL INDEX	EPEIE	EPEIU	EPEIG	EPEIJ	EPEIA		TEPEIE	TEPEIU	TEPEIG	TEPEIJ	TEPEIA							
DEV. EUROPE EURO ZONE OFFICE INDEX	EPEFE	EPEFU	EPEFG	EPEFJ	EPEFA		TEPEFE	TEPEFU	TEPEFG	TEPEFJ	TEPEFA							
DEV. EUROPE EURO ZONE RESIDENTIAL INDEX	EPERE	EPERU	EPERG	EPERJ	EPERA		TEPERE	TEPERU	TEPERG	TEPERJ	TEPERA							
DEV. EUROPE EURO ZONE RETAIL INDEX	EPETE	EPETU	EPETG	EPETJ	EPETA		TEPETE	TEPETU	TEPETG	TEPETJ	TEPETA							
DEV. EUROPE EX UK CAPPED INDEX	**EOUK**	EOUKU	EOUKG	EOUKJ			TEOUKE	TEOUKU	TEOUKG	TEOUKJ			R0UK	R0UK	R0UK	R0UK		
DEV. EUROPE EX UK DIVIDEND+ INDEX	**ENDP**																	
DEV. EUROPE EX UK INDEX	**EXUK**	**UXUK**	GXUK	YXUK			RXUK	RUXUK	RGXUK	RYXU			REXUK	NUXUK	NPXUK	NYXUK		
DEV. EUROPE EX UK LIQUID INDEX	GSLQEUE	GSLQEUU	GSLQEUG	GSLQEUJ	GSLQEUA	GSLQEUH (HKD), GSLQEUS (SGD)	TGSLQEUE	TGSLQEUU	TGSLQEUG	TGSLQEUJ	TGSLQEUA	TGSLQEUH (HKD), TGSLQEUS (SGD)						
DEV. EUROPE HEALTHCARE INDEX	EPRHE	EPRHU	EPRHG	EPRHJ	EPRHA		TEPRHE	TEPRHU	TEPRHG	TEPRHJ	TEPRHA							
DEV. EUROPE INDEX	**EPRA**	**UPRA**	GPRA	YPRA			RPRA	RUPRA	RGPRA	RYRA			NEPRA	NUPRA	NPPRA	NYPRA		
DEV. EUROPE INDUSTRIAL INDEX	EPRIE	EPRIU	EPRIG	EPRIJ	EPRIA		TEPRIE	TEPRIU	TEPRIG	TEPRIJ	TEPRIA							
DEV. EUROPE LIQUID 40 CAPPED INDEX INDEX		SOELU	SOELG	SEOLJ			TSOELE	TSOELU	TSOELG	TSOELJ			R0EL	R0EL	R0EL	R0EL		
DEV. EUROPE LIQUID 40 EX UK CAPPED INDEX		SOXUU	SOXUG	SOXUJ			TSOXUE	TSOXUU	TSOXUG	TSOXUJ			R0XU	R0XU	R0XU	R0XU		
DEV. EUROPE LIQUID 40 EX UK INDEX	SSXU	USXU	PSXU	YSXU			RSXU	RUSX	RPXU	RYSX			NSXU	NUSXU	NPSXU	NYSXU		
DEV. EUROPE LIQUID 40 INDEX	SSEL	USEL	PSEL	YSEL			RSSL	RUSE	RPEL	RYSE			NSSL	NUSSL	NPSSL	NYSSL		
DEV. EUROPE LODGINGS/RESORTS INDEX	EPRLE	EPRLU	EPRLG	EPRLJ	EPRLA		TEPRLE	TEPRLU	TEPRLG	TEPRLJ	TEPRLA							
DEV. EUROPE NON-REITS INDEX	**ENEE**	ENEEU	ENEEG	ENEEJ	ENEEA		TENEEE	TENEEU	TENEEG	TENEEJ	TENEEA							
DEV. EUROPE OFFICE INDEX	EPRFE	EPRFU	EPRFG	EPRFJ	EPRFA		TEPRFE	TEPRFU	TEPRFG	TEPRFJ	TEPRFA							
DEV. EUROPE REITS INDEX	**EREE**	EREEU	EREEG	EREEJ	EREEA		TEREEE	TEREEU	TEREEG	TEREEJ	TEREEA							
DEV. EUROPE RESIDENTIAL INDEX	EPREE	EPREU	EPREG	EPREJ	EPREA		TEPREE	TEPREU	TEPREG	TEPREJ	TEPREA							
DEV. EUROPE RETAIL INDEX	EPRTE	EPRTU	EPRTG	EPRTJ	EPRTA		TEPRTE	TEPRTU	TEPRTG	TEPRTJ	TEPRTA							
DEV. EUROPE SELF STORAGE INDEX	EPRSE	EPRSU	EPRSG	EPRSJ	EPRSA		TEPRSE	TEPRSU	TEPRSG	TEPRSJ	TEPRSA							
DEV. EUROPE SPECIALTY INDEX	EPRPE	EPRPU	EPRPG	EPRPJ	EPRPA		TEPRPE	TEPRPU	TEPRPG	TEPRPJ	TEPRPA							
DEV. EUROPE UK RESTRICTED INDEX	**EPHG**	UPHG	PPHG	YPHG			RPHG	RUPH	RPPH	RYPH			TRPHGE	TRPHGU	TRPHGG	TRPHGJ		
DEV. NORTH AMERICA DIVERSIFIED INDEX	EGNDE	EGNDU	EGNDG	EGNDJ	EGNDA		TEGNDE	TEGNDU	TEGNDG	TEGNDJ	TEGNDA							
DEV. NORTH AMERICA HEALTHCARE INDEX	EGNHE	EGNHU	EGNHG	EGNHJ	EGNHA		TEGNHE	TEGNHU	TEGNHG	TEGNHJ	TEGNHA							
DEV. NORTH AMERICA INDEX	**EGNA**	**UGNA**	PGNA	YGNA			REGN	RUGN	RPGN	RYNA			TRGNAE	TRGNAU	TRGNAG	TRGNAJ		
DEV. NORTH AMERICA INDUSTRAL/OFFICE MIXED IDX	EGNME	EGNMU	EGNMG	EGNMJ	EGNMA		TEGNME	TEGNMU	TEGNMG	TEGNMJ	TEGNMA							
DEV. NORTH AMERICA INDUSTRIAL INDEX	EGNIE	EGNIU	EGNIG	EGNIJ	EGNIA		TEGNIE	TEGNIU	TEGNIG	TEGNIJ	TEGNIA							
DEV. NORTH AMERICA LIQUID INDEX	GSLQNAE	GSLQNAU	GSLQNAG	GSLQNAJ	GSLQNAA	GSLQNAH (HKD), GSLQNAS (SGD)	TGSLQNAE	TGSLQNAU	TGSLQNAG	TGSLQNAJ	TGSLQNAA	TGSLQNAH (HKD), TGSLQNAS (SGD)						
DEV. NORTH AMERICA LODGINGS RESORTS INDEX	EGNLE	EGNLU	EGNLG	EGNLJ	EGNLA		TEGNLE	TEGNLU	TEGNLG	TEGNLJ	TEGNLA							
DEV. NORTH AMERICA OFFICE INDEX	EGNFE	EGNFU	EGNFG	EGNFJ	EGNFA		TEGNFE	TEGNFU	TEGNFG	TEGNFJ	TEGNFA							
DEV. NORTH AMERICA RESIDENTIAL INDEX	EGNEE	EGNEU	EGNEG	EGNEJ	EGNEA		TEGNEE	TEGNEU	TEGNEG	TEGNEJ	TEGNEA							
DEV. NORTH AMERICA RETAIL INDEX	EGNTE	EGNTU	EGNTG	EGNTJ	EGNTA		TEGNTE	TEGNTU	TEGNTG	TEGNTJ	TEGNTA							
DEV. NORTH AMERICA SELF STORAGE INDEX	EGNSE	EGNSU	EGNSG	EGNSJ	EGNSA		TEGNSE	TEGNSU	TEGNSG	TEGNSJ	TEGNSA							
DEV. NORTH AMERICA SPECIALTY INDEX	EGNPE	EGNPU	EGNPG	EGNPJ	EGNPA		TEGNPE	TEGNPU	TEGNPG	TEGNPJ	TEGNPA							

Square de Meeus 23 ■ B-1000 Brussels, Belgium ■ T +32 2739 1010 ■ F +32 2739 1020 ■ E info@epra.com ■ W www.epra.com

Data Vendor Codes - Indices

Bloomberg

*** Bold indicates real time calculation**

	Price Indices						Gross Total Return Indices						Net Total Return Indices					
Index	**EUR**	**USD**	**GBP**	**JPY**	**AUD**	**Local**	**EUR**	**USD**	**GBP**	**JPY**	**AUD**	**Local**	**EUR**	**USD**	**GBP**	**JPY**	**AUD**	**Local**
EMERGING AMERICAS INDEX	**FENEL**																	
EMERGING EMEA INDEX	**FENEM**																	
EMERGING EUROPE INDEX	**FENEU**																	
EMERGING MARKET INDEX	**FENEI**																	
EMERGING MIDDLE EAST/AFRICA INDEX	**FENME**																	
FINLAND INDEX	EPFI	UPFI	PPFI	YPFI			RPFI	RUPFI	RPPFI	RYFI			TRPFIE	TRPFIU	TRPFIG	TRPFIJ		
FRANCE INDEX	EPFR	UPFR	PPFR	YPFR			RPFR	RUPFR	RPPFR	RYFR			TRPFRE	TRPFRU	TRPFRG	TRPFRJ		
GERMANY INDEX	EPGR	UPGR	PPGR	YPGR			RPGR	RUPGR	RPPGR	RYGR			TRPGRE	TRPGRU	TRPGRG	TRPGRJ		
GLOBAL DEV. DIVERSIFIED INDEX	ENGVE	ENGVU	ENGVG	ENGVJ	ENGVA		TENGVE	TENGVU	TENGVG	TENGVJ	TENGVA							
GLOBAL DEV. DIVIDEND+ INDEX	**ENGD**																	
GLOBAL DEV. EX ASIA INDEX	EGXA	UGXA	PGXA	YGXA			REXA	RUXA	RPXA	RYXA			TRGXAE	TRGXAU	TRGXAG	TRGXAJ		
GLOBAL DEV. EX ASIA NON-REITS INDEX	ENXAE	ENXAU	ENXAG	ENXAJ			TENXAE	TENXAU	TENXAG	TENXAJ								
GLOBAL DEV. EX ASIA REITS INDEX	ERXAE	ERXAU	ERXAG	ERXAJ			TERXAE	TERXAU	TERXAG	TERXAJ								
GLOBAL DEV. EX AUD NON-RTL IN AUD HEDG IDX		GAHNU			GAHNA			TGAHNU			TGAHNA							
GLOBAL DEV. EX AUD NON-RTL IN AUD UNHEDG IDX		GAUNU			GAUNA			TGAUNU			TGAUNA							
GLOBAL DEV. EX AUD RTL IN AUD HEDG IDX		GAHRU			GAHRA			TGAHRU			TGAHRA							
GLOBAL DEV. EX AUD RTL IN AUD UNHEDG IDX		GAURU			GAURA			TGAURU			TGAURA							
GLOBAL DEV. EX AUSTRALIA HEDGED IN AUD INDEX					EGAAL						TEGAAL							
GLOBAL DEV. EX AUSTRALIA HEDGED IN USD INDEX		EGAHU						TEGAHU										
GLOBAL DEV. EX AUSTRALIA INDEX		GAXAU			GAXAA			TGAXAU			TGAXAA			TRAXAU			TRAXAA	
GLOBAL DEV. EX EUROPE INDEX	EGXE	UGXE	PGXE	YGXE			REXE	RUXE	RPXE	RYXE			TRGXEE	TRGXEU	TRGXEG	TRGXEJ		
GLOBAL DEV. EX EUROPE NON-REITS INDEX	ENXEE	ENXEU	ENXEG	ENXEJ			TENXEE	TENXEU	TENXEG	TENXEJ								
GLOBAL DEV. EX EUROPE REITS INDEX	ERXEE	ERXEU	ERXEG	ERXEJ			TERXEE	TERXEU	TERXEG	TERXEJ								
GLOBAL DEV. EX JAPAN INDEX	EGXJE	EGXJU	EGXJG	EGXJJ			TEGXJE	TEGXJU	TEGXJG	TEGXJJ			TRGXJE	TRGXJU	TRGXJG	TRGXJJ		
GLOBAL DEV. EX NORTH AMERICA	EGXN	UGXN	PGXN	YGXN			REXN	RUXN	RPXN	RYXN			TRGXNE	TRGXNU	TRGXNG	TRGXNJ		
GLOBAL DEV. EX US INDEX	**EUGXU**	EGXU	PGXU	YGXU			REUGXU	REGXU	RPGXU	RYGXU			TRGXUE	TRGXUU	TRGXUG	TRGXUJ		
GLOBAL DEV. EX US LIQUID INDEX	GSLXUSE	GSLXUSU	GSLXUSG	GSLXUSJ	GSLXUSA	GSLXUSH (HKD), GSLXUSS (SGD)	TGSLXUSE	TGSLXUSU	TGSLXUSG	TGSLXUSJ	TGSLXUSA	TGSLXUSh (HKD), TGSLXUSS (SGD)						
GLOBAL DEV. EX US NON-REITS INDEX	ENXUE	ENXUU	ENXUG	ENXUJ			TENXUE	TENXUU	TENXUG	TENXUJ								
GLOBAL DEV. EX US REITS INDEX	ERXUE	ERXUU	ERXUG	ERXUJ			TERXUE	TERXUU	TERXUG	TERXUJ								
GLOBAL DEV. HEALTHCARE INDEX	ENGEE	ENGEU	ENGEG	ENGEJ	ENGEA		TENGEE	TENGEU	TENGEG	TENGEJ	TENGEA							
GLOBAL DEV. HEDGED IN AUD INDEX					EGHAA						TEGHAA							
GLOBAL DEV. INDEX	**ENGL**	**UNGL**	PNGL	YNGL			RNGL	RUGL	RPGL	RYGL			TRNGLE	TRNGLU	TRNGLG	TRNGLJ		
GLOBAL DEV. INDUSTRIAL INDEX	ENGIE	ENGIU	ENGIG	ENGIJ	ENGIA		TENGIE	TENGIU	TENGIG	TENGIJ	TENGIA							
GLOBAL DEV. INDUSTRIAL/OFFICE INDEX	ENGME	ENGMU	ENGMG	ENGMJ	ENGMA		TENGME	TENGMU	TENGMG	TENGMJ	TENGMA							
GLOBAL DEV. LIQUID INDEX	GSLQGLE	GSLQGLU	GSLQGLG	GSLQGLJ	GSLQGLA	GSLQGLH (HKD), GSLQGLS (SGD)	TGSLQGLE	TGSLQGLU	TGSLQGLG	TGSLQGLJ	TGSLQGLA	TGSLQGLH (HKD), TGSLQGLS (SGD)						
GLOBAL DEV. LODGINGS/RESORTS INDEX	ENGOE	ENGOU	ENGOG	ENGOJ	ENGOA		TENGOE	TENGOU	TENGOG	TENGOJ	TENGOA							
GLOBAL DEV. NON-REITS INDEX	ENRGE	ENRGU	ENRGG	ENRGJ			TENRGE	TENRGU	TENRGG	TENRGJ								
GLOBAL DEV. OFFICE INDEX	ENGFE	ENGFU	ENGFG	ENGFJ	ENGFA		TENGFE	TENGFU	TENGFG	TENGFJ	TENGFA							

Square de Meeus 23 ■ B-1000 Brussels, Belgium ■ T +32 2739 1010 ■ F +32 2739 1020 ■ E info@epra.com ■ W www.epra.com

Data Vendor Codes - Indices

Bloomberg

*** Bold indicates real time calculation**

	Price Indices						Gross Total Return Indices						Net Total Return Indices					
Index	**EUR**	**USD**	**GBP**	**JPY**	**AUD**	**Local**	**EUR**	**USD**	**GBP**	**JPY**	**AUD**	**Local**	**EUR**	**USD**	**GBP**	**JPY**	**AUD**	**Local**
GLOBAL DEV. REITS INDEX	ERGLU																	
GLOBAL DEV. REITS INDEX	ERGLE	ERGLU	ERGLG	ERGLJ			TERGLE	TERGLU	TERGLG	TERGLJ								
GLOBAL DEV. RESIDENTIAL INDEX	ENGAE	ENGAU	ENGAG	ENGAJ	ENGAA		TENGAE	TENGAU	TENGAG	TENGAJ	TENGAA							
GLOBAL DEV. RETAIL INDEX	ENGTE	ENGTU	ENGTG	ENGTJ	ENGTA		TENGTE	TENGTU	TENGTG	TENGTJ	TENGTA							
GLOBAL DEV. SELF STORAGE INDEX	ENGSE	ENGSU	ENGSG	ENGSJ	ENGSA		TENGSE	TENGSU	TENGSG	TENGSJ	TENGSA							
GLOBAL DEV. SPECIALTY INDEX	ENGPE	ENGPU	ENGPG	ENGPJ	ENGPA		TENGPE	TENGPU	TENGPG	TENGPJ	TENGPA							
GREECE INDEX	EPGC	UPGC	PPGC	YPGC			RPGC	RUGC	RPPGC	RYGC			TRPGCE	TRPGCU	TRPGCG	TRPGCJ		
HONG KONG INDEX	ENHK	USHK	PLHK	YLHK		**ELHK (HKD)**	REHK	RUHK	RPHK	RYHK		RHHK (HKD)	TRLHKE	TRLHKU	TRLHKG	TRLHKJ		TRLHKL (HKD)
HUNGARY INDEX													TRPHUE	TRPHUU	TRPHUG	TRPHUJ		TRPHUL (HUG)
IRELAND INDEX	EPIR	UPIR					RPIR	RUPIR					TRPIRE	TRPIRU	TRPIRG	TRPIRJ		
ITALY INDEX	EPIT	UPIT	PPIT	YPIT			RPIT	RUPIT	RPPI	RYIT			TRPITE	TRPITU	TRPITG	TRPITJ		
JAPAN INDEX	ENJP	UNJP	PLJP	**ELJP**			REJP	RUJP	RPLJ	RYJP			TRPJPE	TRPJPU	TRPJPG	TRPJPJ		
JAPAN LIQUID INDEX	LIQELJE	LIQELJU	LIQELJG	LIQELJJ	LIQELJA	LIQELJH (HKD), LIQELJS (SGD)	TLIQELJE	TLIQELJU	TLIQELJG	TLIQELJJ	TLIQELJA	TLIQELJH (HKD), TLIQELJS (SGD)						
NETHERLANDS INDEX	EPNL	UPNL	PPNL	YPNL			RPNL	RUPNL	RPPN	RYNL			TRPNLE	TRPNLU	TRPNLG	TRPNLJ		
NEW ZEALAND INDEX	ENNZ	UNNZ	PLNZ	YLNZ		ELNZ (NZD)	REGNZ	RUNZ	RPNZ	RYNZ		RLPNZ (NZD)	TRLNZE	TRLNZU	TRLNZG	TRLNZJ		TRLNZL (NZD)
NORWAY INDEX	EPNK	UPNK				ELNK (NOK)	RPNK	RUPNK				RLNK (NOK)	TRLNKE	TRLNKU	TRLNKG	TRLNKJ		TRLNKL (NOK)
POLAND INDEX													TRPPOE	TRPPOU	TRPPOG	TRPPOJ		TRPPOL (PLN)
PORTUGAL INDEX	EPPT	UPPT					RPPT	RUPPT					TRPPTE	TRPPTU	TRPPTG	TRPPTJ		
PURE AUSTRALIA INDEX	EPAU	UPAU	PPAU	YPAU	LPAU		REPAU	RAUU	RPPAU	RYPAU	RLPA		TRPAUE	TRPAUU	TRPAUG	TRPAUJ	TRPAUL	
PURE DEV. ASIA INDEX	EGPA	UGPA	PGPA	YGPA			RGPA	RUPA	RPPA	RYPA			TRGPAE	TRGPAU	TRGPAG	TRGPAJ		
PURE DEV. DEV. ASIA EX AUSTRALIA INDEX							TFEPAEAE											
SINGAPORE INDEX	ENSI	UNSI	PLSI	YLSI		ELSI (SGD)	RESI	RUSI	RPSI	RYSI		RDSI (SGD)	TRLSIE	TRLSIU	TRLSIG	TRLSIJ		TRLSIL (SGD)
SOUTH KOREA INDEX													TRPKRE	TRPKRU	TRPKRG	TRPKRJ		TRPKRL (KRW)
SPAIN INDEX	EPSP	UPSP	PPSP	YPSP			RPSP	RUPSP	RPPS	RYSP			TRPSPE	TRPSPU	TRPSPG	TRPSPJ		
SWEDEN INDEX	EPSD	UPSD	PLSD	YLSD		ELSD (SEK)	RPSD	RUPSD	RPLSD	RYSD		RLSD (SEK)	TRLSDE	TRLSDU	TRLSDG	TRLSDJ		TRLSDL (SEK)
SWITZERLAND INDEX	EPSW	UPSW	PPSW	YLSW		ELSW (CHF)	RPSW	RUPSW	RPLSW	RYSW		RLSW (CHF)	TRLSWE	TRLSWU	TRLSWG	TRLSWJ		TRLSWL (CHF)
UK DIVERSIFIED INDEX	ELUDE	ELUDU	ELUDG	ELUDJ	ELUDA		TELUDE	TELUDU	TELUDG	TELUDJ	TELUDA							
UK HEALTHCARE INDEX	ELUHE	ELUHU	ELUHG	ELUHJ	ELUHA		TELUHE	TELUHU	TELUHG	TELUHJ	TELUHA							
UK INDEX	EPUK	UPUK	**ELUK**	YLUK			RPUK	RUPUK	RLUK	RYUK			NEPUK	NUPUK	NPPUK	NYPUK		
UK INDUSTRAL INDEX	ELUIE	ELUIU	ELUIG	ELUIJ	ELUIA		TELUIE	TELUIU	TELUIG	TELUIJ	TELUIA							

Square de Meeus 23 ■ B-1000 Brussels, Belgium ■ T +32 2739 1010 ■ F +32 2739 1020 ■ E info@epra.com ■ W www.epra.com

Data Vendor Codes - Indices

Bloomberg

*** Bold indicates real time calculation**

	Price Indices						Gross Total Return Indices						Net Total Return Indices					
Index	**EUR**	**USD**	**GBP**	**JPY**	**AUD**	**Local**	**EUR**	**USD**	**GBP**	**JPY**	**AUD**	**Local**	**EUR**	**USD**	**GBP**	**JPY**	**AUD**	**Local**
UK LIQUID INDEX	LIQELUE	LIQELUU	LIQELUG	LIQELUJ	LIQELUA	LIQELUH (HKD), LIQELUS (SGD)	TLIQELUE	TLIQELUU	TLIQELUG	TLIQELUJ	TLIQELUA	TLIQELUH (HKD), TLIQELUS (SGD)						
UK LODGINGS/RESORTS INDEX	ELULE	ELULU	EULUG	EULUJ	ELULA		TELULE	TELULU	TEULUG	TEULUJ	TELULA							
UK NON-REITS INDEX	ENUKNRE	ENUKNRU	ENUKNRG	ENUKNRJ			TENUKNRE	TENUKNRU	TENUKNRG	TENUKNRJ								
UK OFFICE INDEX	ELUFE	ELUFU	ELUFG	ELUFJ	ELUFA		TELUFE	TELUFU	TELUFG	TELUFJ	TELUFA							
UK PROPERTY INDEX	INAVEUPE	INAVEUPU	INAVEUPG			INAVEUPC (CHF)												
UK REITS INDEX	ENUKRE	ENUKRU	ENUKRG	ENUKRJ			TENUKRE	TENUKRU	TENUKRG	TENUKRJ								
UK RESIDENTIAL INDEX	ELUEE	ELUEU	ELUEG	ELUEJ	ELUEA		TELUEE	TELUEU	TELUEG	TELUEJ	TELUEA							
UK RETAIL INDEX	ELUTE	ELUTU	ELUTG	ELUTJ	ELUTA		TELUTE	TELUTU	TELUTG	TELUTJ	TELUTA							
UK SELF STORAGE INDEX	ELUSE	ELUSU	ELUSG	ELUSJ	ELUSA		TELUSE	TELUSU	TELUSG	TELUSJ	TELUSA							
UK SPECIALTY INDEX	ELUPE	ELUPU	ELUPG	ELUPJ	ELUPA		TELUPE	TELUPU	TELUPG	TELUPJ	TELUPA							
US DIVERSIFIED INDEX	UNUDE	UNUDU	UNUDG	UNUDJ	UNUDA		TUNUDE	TUNUDU	TUNUDG	TUNUDJ	TUNUDA							
US DIVIDEND+ INDEX	**ENUD**																	
US HEALTHCARE INDEX	UNUHE	UNUHU	UNUHG	UNUHJ	UNUHA		TUNUHE	TUNUHU	TUNUHG	TUNUHJ	TUNUHA							
US INDEX	ENUS	**UNUS**	PNUS	YNUS			REUS	RUUS	RPNU	RYUS			TRNUSE	TRNUSU	TRNUSG	TRNUSJ		
US INDUSTRIAL INDEX	UNUIE	UNUIU	UNUIG	UNUIJ	UNUIA		TUNUIE	TUNUIU	TUNUIG	TUNUIJ	TUNUIA							
US INDUSTRIAL/OFFICE MIXED INDEX	UNUME	UNUMU	UNUMG	UNUMJ	UNUMA		TUNUME	TUNUMU	TUNUMG	TUNUMJ	TUNUMA							
US LODGINGS/RESORTS INDEX	UNULE	UNULU	UNULG	UNULJ	UNULA		TUNULE	TUNULU	TUNULG	TUNULJ	TUNULA							
US OFFICE INDEX	UNUFA	UNUFU	UNUFG	UNUFJ	UNUFA		TUNUFA	TUNUFU	TUNUFG	TUNUFJ	TUNUFA							
US RESIDENTIAL INDEX	UNUEE	UNUEU	UNUEG	UNUEJ	UNUEA		TUNUEE	TUNUEU	TUNUEG	TUNUEJ	TUNUEA							
US RETAIL INDEX	UNUTE	UNUTU	UNUTG	UNUTJ	UNUTA		TUNUTE	TUNUTU	TUNUTG	TUNUTJ	TUNUTA							
US SELF STORAGE INDEX	UNUOE	UNUOU	UNUOG	UNUOJ	UNUOA		TUNUOE	TUNUOU	TUNUOG	TUNUOJ	TUNUOA							
US SPECIALTY INDEX	UNUPE	UNUPU	UNUPG	UNUPJ	UNUPA		TUNUPE	TUNUPU	TUNUPG	TUNUPJ	TUNUPA							

Square de Meeus 23 ■ B-1000 Brussels, Belgium ■ T +32 2739 1010 ■ F +32 2739 1020 ■ E info@epra.com ■ W www.epra.com

Data Vendor Codes - Indices

REUTERS | THOMSON REUTERS

*** Bold indicates real time calculation**

	Price Indices			Gross Total Return Indices					Net Total Return Indices				
AUSTRALIA INDEX			**.FTELAU**	.FTELAUE	.FTELAUU	.FTELAUY	.FTELAUS	.FTELAUL	.TFTELAUE	.TFTELAUU	.TFTELAUS	.TFTELAUY	.TFTELAUL
AUSTRIA INDEX				.FTEPASE	.FTEPASU	.FTEPASY	.FTEPASS	.FTEPASL	.TFTRPASE	.TFTRPASU	.TFTRPASS	.TFTRPASY	.TFTRPASL
BELGIUM INDEX				.FTEPBLE	.FTEPBLU	.FTEPBLY	.FTEPBLS	.FTEPBLL	.TFTRPBLE	.TFTRPBLU	.TFTRPBLS	.TFTRPBLY	.TFTRPBLL
CANADA INDEX				.FTELCAE	.FTELCAU	.FTELCAY	.FTELCAS	.FTELCAL	.TFTELCAE	.TFTELCAU	.TFTELCAS	.TFTELCAY	.TFTELCAL
CZECH INDEX													.TFTRPCZL
DENMARK INDEX				.FTELDKE	.FTELDKU	.FTELDKY	.FTELDKS	.FTELDKL	.TFTELDKE	.TFTELDKU	.TFTELDKS	.TFTELDKY	.TFTELDKL
DEV. ASIA 33 INDEX	**.FTENAE3**			.FTENA3									
DEV. ASIA DIVIDEND+ INDEX	**.FTENAD**			.FTENAD									
DEV. ASIA EMERGING INDEX	**.FTENEA**												
DEV. ASIA EX AUSTRALIA INDEX									.TFTRPAAE	.TFTRPAAU	.TFTRPAAS	.TFTRPAAY	.TFTRPAAL
DEV. ASIA INDEX	**.FTEGAS**	**.FTUGAS**		.FTEGASE	.FTEGASU	.FTEGASY	.FTEGASS	.FTEGASL	.TFTRGASE	.TFTRGASU	.TFTRGASS	.TFTRGASY	.TFTRGASL
DEV. ASIA NON-REITS INDEX				.FTENASE	.FTENASU	.FTENASS	.FTENASY	.FTENASL	.TFTENASE	.TFTENASU	.TFTENASS	.TFTENASY	.TFTENASL
DEV. ASIA REITS INDEX				.FTERASE	.FTERASU	.FTERASS	.FTERASY	.FTERASL	.TFTERASE	.TFTERASU	.TFTERASS	.TFTERASY	.TFTERASL
DEV. EUROPE CAPPED INDEX	**.FTEORA**			.FTEORA									
DEV. EUROPE EURO ZONE CAPPED INDEX	**.FTEOEU**			.FTEOEU									
DEV. EUROPE EURO ZONE INDEX	**.FTEPEU**			.FTEPEUE	.FTEPEUU	.FTEPEUY	.FTEPEUS	.FTEPEUL	.TFTRPEUE	.TFTRPEUU	.TFTRPEUS	.TFTRPEUY	.TFTRPEUL
DEV. EUROPE EX UK CAPPED INDEX	**.FTEOUK**			.FTEOUK									
DEV. EUROPE EX UK DIVIDEND+ INDEX	**.FTENDP**								.TFTENDPE	.TFTENDPU	.TFTENDPS	.TFTENDPY	.TFTENDPL
DEV. EUROPE EX UK INDEX	**.FTEXUK**			.FTEXUKE	.FTEXUKU	.FTEXUKY	.FTEXUKS	.FTEXUKL	.TFTRXUKE	.TFTRXUKU	.TFTRXUKS	.TFTRXUKY	.TFTRXUKL
DEV. EUROPE INDEX	**.FTEPRA**	**.FTUPRA**		.FTEPRAE	.FTEPRAU	.FTEPRAY	.FTEPRAS	.FTEPRAL	.TFTRPRAE	.TFTRPRAU	.TFTRPRAS	.TFTRPRAY	.TFTRPRAL
DEV. EUROPE LIQUID 40 EX UK INDEX				.FTSSXUE	.FTSSXUU	.FTSSXUY	.FTSSXUS	.FTSSXUL	.TFTSSXUE	.TFTSSXUU	.TFTSSXUS	.TFTSSXUY	.TFTSSXUL
DEV. EUROPE LIQUID 40 INDEX				.FTSSELE	.FTSSELU	.FTSSELY	.FTSSELS	.FTSSELL	.TFTSSELE	.TFTSSELU	.TFTSSELS	.TFTSSELY	.TFTSSELL
DEV. EUROPE NON-REITS INDEX	**.FTENEE**			.FTENEE									
DEV. EUROPE REITS INDEX	**.FTEREE**			.FTEREE									
DEV. EUROPE UK RESTRICTED INDEX	**.FTEPHG**			.FTEPHGE	.FTEPHGU	.FTEPHGY	.FTEPHGS	.FTEPHGL	.TFTRPHGE	.TFTRPHGU	.TFTRPHGS	.TFTRPHGY	.TFTRPHGL
DEV. NORTH AMERICA INDEX	**.FTEGNA**	**.FTUGNA**		.FTEGNAE	.FTEGNAU	.FTEGNAY	.FTEGNAS	.FTEGNAL	.TFTRGNAE	.TFTRGNAU	.TFTRGNAS	.TFTRGNAY	.TFTRGNAL
EMERGING AMERICAS INDEX	**.FTENEL**												
EMERGING EMEA INDEX	**.FTENEM**												
EMERGING EUROPE INDEX	**.FTENEU**												
EMERGING MARKET INDEX	**.FTENEI**												
EMERGING MIDDLE EAST/AFRICA INDEX	**.FTENME**												
FINLAND INDEX				.FTEPFIE	.FTEPFIU	.FTEPFIY	.FTEPFIS	.FTEPFIL	.TFTRPFIE	.TFTRPFIU	.TFTRPFIS	.TFTRPFIY	.TFTRPFIL
FRANCE INDEX				.FTEPFRE	.FTEPFRU	.FTEPFRY	.FTEPFRS	.FTEPFRL	.TFTRPFRE	.TFTRPFRU	.TFTRPFRS	.TFTRPFRY	.TFTRPFRL
GERMANY INDEX				.FTEPGRE	.FTEPGRU	.FTEPGRY	.FTEPGRS	.FTEPGRL	.TFTRPGRE	.TFTRPGRU	.TFTRPGRS	.TFTRPGRY	.TFTRPGRL
GLOBAL DEV. DIVIDEND+ INDEX	**.FTENGD**			.FTENGED									
GLOBAL DEV. EX ASIA INDEX				.FTEGXAE	.FTEGXAU	.FTEGXAY	.FTEGXAS	.FTEGXAL	.TFTRGXAE	.TFTRGXAU	.TFTRGXAS	.TFTRGXAY	.TFTRGXAL
GLOBAL DEV. EX ASIA NON-REITS INDEX				.FTENXAE	.FTENXAU	.FTENXAS	.FTENXAY	.FTENXAL	.TFTENXAE	.TFTENXAU	.TFTENXAS	.TFTENXAY	.TFTENXAL
GLOBAL DEV. EX ASIA REITS INDEX				.FTERXAE	.FTERXAU	.FTERXAS	.FTERXAY	.FTERXAL	.TFTERXAE	.TFTERXAU	.TFTERXAS	.TFTERXAY	.TFTERXAL
GLOBAL DEV. EX AUSTRALIA HEDGED IN AUD INDEX							.FTEGAAA			.TFTEGAAL			
GLOBAL DEV. EX AUSTRALIA HEDGED IN USD INDEX										.TFTEGAHU			.TFTEGAHL
GLOBAL DEV. EX AUSTRALIA INDEX							.TFTRAXAA						
GLOBAL DEV. EX EUROPE INDEX				.FTEGXEE	.FTEGXEU	.FTEGXEY	.FTEGXES	.FTEGXEL	.TFTRGXEE	.TFTRGXEU	.TFTRGXES	.TFTRGXEY	.TFTRGXEL

Square de Meeus 23 ■ B-1000 Brussels, Belgium ■ T +32 2739 1010 ■ F +32 2739 1020 ■ E info@epra.com ■ W www.epra.com

Data Vendor Codes - Indices

REUTERS | THOMSON REUTERS

*** Bold indicates real time calculation**

	Price Indices						Gross Total Return Indices						Net Total Return Indices					
Index	**EUR**	**USD**	**GBP**	**JPY**	**AUD**	**Local**	**EUR**	**USD**	**GBP**	**JPY**	**AUD**	**Local**	**EUR**	**USD**	**GBP**	**JPY**	**AUD**	**Local**
GLOBAL DEV. EX EUROPE NON-REITS INDEX							.FTENXEE	.FTENXEU	.FTENXES	.FTENXEY		.FTENXEL	.TFTENXEE	.TFTENXEU	.TFTENXES	.TFTENXEY		.TFTENXEL
GLOBAL DEV. EX EUROPE REITS INDEX							.FTERXEE	.FTERXEU	.FTERXES	.FTERXEY		.FTERXEL	.TFTERXEE	.TFTERXEU	.TFTERXES	.TFTERXEY		.TFTERXEL
GLOBAL DEV. EX JAPAN INDEX													.TFTRGXJE	.TFTRGXJU	.TFTRGXJS	.TFTRGXJY		.TFTRGXJL
GLOBAL DEV. EX NORTH AMERICA INDEX							.FTEGXNE	.FTEGXNU	.FTEGXNY	.FTEGXNS		.FTEGXNL	.TFTRGXNE	.TFTRGXNU	.TFTRGXNS	.TFTRGXNY		.TFTRGXNL
GLOBAL DEV. EX NORTH AMERICA REITS INDEX													.TFTERXUE	.TFTERXUU	.TFTERXUS	.TFTERXUY		.TFTERXUL
GLOBAL DEV. EX US INDEX	**.FTEGXO**												.TFTEGXUE	.TFTEGXUU	.TFTEGXUS	.TFTEGXUY		.TFTEGXUL
GLOBAL DEV. EX US NON-REITS INDEX							.FTENXUE	.FTENXUU	.FTENXUS	.FTENXUY		.FTENXUL	.TFTENXUE	.TFTENXUU	.TFTENXUS	.TFTENXUY		.TFTENXUL
GLOBAL DEV. EX US REITS INDEX							.FTERXUE	.FTERXUU	.FTERXUS	.FTERXUY		.FTERXUL						
GLOBAL DEV. HEDGED IN AUD INDEX											.FTSEGHAA							
GLOBAL DEV. HEDGED IN USD INDEX								.TFTELHAU				.TFTELHAL						
GLOBAL DEV. INDEX	**.FTENGL**	**.FTUNGL**					.FTENGLE	.FTENGLU	.FTENGLY	.FTENGLS		.FTENGLL	.TFTRNGLE	.TFTRNGLU	.TFTRNGLS	.TFTRNGLY		.TFTRNGLL
GLOBAL DEV. NON-REITS INDEX							.FTENRGE	.FTENRGU	.FTENRGS	.FTENRGY		.FTENRGL						
GLOBAL DEV. REITS INDEX							.FTERGLE	.FTERGLU	.FTERGLS	.FTERGLY		.FTERGLL	.TFTERGLE	.TFTERGLU	.TFTERGLS	.TFTERGLY		.TFTERGLL
GREECE INDEX							.FTEPGCE	.FTEPGCU	.FTEPGCY	.FTEPGCS		.FTEPGCL	.TFTRPGCE	.TFTRPGCU	.TFTRPGCS	.TFTRPGCY		.TFTRPGCL
HONG KONG INDEX						**.FTELHK**	.FTELHKE	.FTELHKU	.FTELHKY	.FTELHKS		.FTELHKL	.TFTELHKE	.TFTELHKU	.TFTELHKS	.TFTELHKY		.TFTELHKL
HUNGARY INDEX																		.TFTRPHUL
IRELAND INDEX							.FTEPIRE	.FTEPIRU	.FTEPIRY	.FTEPIRS		.FTEPIRL	.TFTRPIRE	.TFTRPIRU	.TFTRPIRS	.TFTRPIRY		.TFTRPIRL
ITALY INDEX							.FTEPITE	.FTEPITU	.FTEPITY	.FTEPITS		.FTEPITL	.TFTRPITE	.TFTRPITU	.TFTRPITS	.TFTRPITY		.TFTRPITL
JAPAN INDEX						**.FTELJP**	.FTELJPE	.FTELJPU	.FTELJPY	.FTELJPS		.FTELJPL	.TFTELJPE	.TFTELJPU	.TFTELJPS	.TFTELJPY		.TFTELJPL
NETHERLANDS INDEX							.FTEPNLE	.FTEPNLU	.FTEPNLY	.FTEPNLS		.FTEPNLL	.TFTRPNLE	.TFTRPNLU	.TFTRPNLS	.TFTRPNLY		.TFTRPNLL
NEW ZEALAND INDEX							.FTELNZE	.FTELNZU	.FTELNZY	.FTELNZS		.FTELNZL	.TFTELNZE	.TFTELNZU	.TFTELNZS	.TFTELNZY		.TFTELNZL
NORWAY INDEX							.FTELNKE	.FTELNKU	.FTELNKY	.FTELNKS		.FTELNKL	.TFTELNKE	.TFTELNKU	.TFTELNKS	.TFTELNKY		.TFTELNKL
POLAND INDEX													.TFTRPPOE	.TFTRPPOU	.TFTRPPOS	.TFTRPPOY		.TFTRPPOL
PORTUGAL INDEX							.FTEPPTE	.FTEPPTU	.FTEPPTY	.FTEPPTS		.FTEPPTL	.TFTRPPTE	.TFTRPPTU	.TFTRPPTS	.TFTRPPTY		.TFTRPPTL
PURE AUSTRALIA INDEX							.FTLPAUE	.FTLPAUU	.FTLPAUY	.FTLPAUS		.FTLPAUL	.TFTLPAUE	.TFTLPAUU	.TFTLPAUS	.TFTLPAUY		.TFTLPAUL
PURE DEV. ASIA INDEX							.FTEGPAE	.FTEGPAU	.FTEGPAY	.FTEGPAS		.FTEGPAL	.TFTRGPAE	.TFTRGPAU	.TFTRGPAS	.TFTRGPAY		.TFTRGPAL
SINGAPORE INDEX							.FTELSIE	.FTELSIU	.FTELSIY	.FTELSIS		.FTELSIL	.TFTELSIE	.TFTELSIU	.TFTELSIS	.TFTELSIY		.TFTELSIL
SOUTH KOREA INDEX																		.TFTRPKRL
SPAIN INDEX							.FTEPSPE	.FTEPSPU	.FTEPSPY	.FTEPSPS		.FTEPSPL	.TFTRPSPE	.TFTRPSPU	.TFTRPSPS	.TFTRPSPY		.TFTRPSPL
SWEDEN INDEX							.FTELSDE	.FTELSDU	.FTELSDY	.FTELSDS		.FTELSDL	.TFTELSDE	.TFTELSDU	.TFTELSDS	.TFTELSDY		.TFTELSDL
SWITZERLAND INDEX							.FTELSWE	.FTELSWU	.FTELSWY	.FTELSWS		.FTELSWL	.TFTELSWE	.TFTELSWU	.TFTELSWS	.TFTELSWY		.TFTELSWL
UK INDEX			**.FTELUK**				.FTELUKE	.FTELUKU	.FTELUKY	.FTELUKS		.FTELUKL	.TFTRPUKE	.TFTRPUKU	.TFTRPUKS	.TFTRPUKY		.TFTRPUKL
UK NON-REITS INDEX							.FTENUKNRE	.FTENUKNRU	.FTENUKNRS	.FTENUKNRY		.FTENUKNRS						
UK REITS INDEX							.FTENUKRE	.FTENUKRU	.FTENUKRS	.FTENUKRY		.FTENUKRS						
US DIVIDEND+ INDEX	**.FTENUD**							.FTENUD										
US INDEX		**.FTUNUS**					.FTUNUSE	.FTUNUSU	.FTUNUSY	.FTUNUSS		.FTUNUSL	.TFTUNUSE	.TFTUNUSU	.TFTUNUSS	.TFTUNUSY		.TFTUNUSL

Square de Meeus 23 ■ B-1000 Brussels, Belgium ■ T +32 2739 1010 ■ F +32 2739 1020 ■ E info@epra.com ■ W www.epra.com

Data Vendor Codes - Indices

THOMSON **DATASTREAM**

*** Bold indicates real time calculation**

	Price Indices						Gross Total Return Indices						Net Total Return Indices					
Index	**EUR**	**USD**	**GBP**	**JPY**	**AUD**	**Local**	**EUR**	**USD**	**GBP**	**JPY**	**AUD**	**Local**	**EUR**	**USD**	**GBP**	**JPY**	**AUD**	**Local**
AUSTRALIA INDEX	EPRAAUE PI	EPRAAUU PI				EPRAAUA PI	EPRAAUE RI	EPRAAUU RI				EPRAAUA RI						
AUSTRIA INDEX	EPRAAUS PI	EPRAAU$ PI					EPRAAUS RI	EPRAAU$ RI										
BELGIUM INDEX	EPRABGE PI	EPRABGU PI					EPRABGE RI	EPRABGU RI										
CANADA INDEX	EPRACAE PI	EPRACAU PI				EPRACAC PI	EPRACAE RI	EPRACAU RI				EPRACAC RI						
DENMARK INDEX	EPRADKE PI	EPRADKU PI				EPRADKD PI	EPRADKE RI	EPRADKU RI				EPRADKD RI						
DEV. ASIA INDEX	EPRAASE PI	EPRAASU PI	EPRAASG PI				EPRAASE RI	EPRAASU RI	EPRAASG RI									
DEV. EUROPE EURO ZONE INDEX	EPRAEZE PI	EPRAEZU PI	EPRAEZG PI				EPRAEZE RI	EPRAEZU RI	EPRAEZG RI									
DEV. EUROPE EX UK INDEX	EPRAXUE PI	EPRAXUU PI	EPRAXUG PI				EPRAXUE RI	EPRAXUU RI	EPRAXUG RI									
DEV. EUROPE INDEX	EPRAIXE PI	EPRAIXU PI	EPRAIXG PI				EPRAIXE RI	EPRAIXU RI	EPRAIXG RI									
DEV. NORTH AMERICA INDEX	EPRANAE PI	EPRANAU PI	EPRANAG PI				EPRANAE RI	EPRANAU RI	EPRANAG RI									
FINLAND INDEX	EPRAFNE PI	EPRAFNU PI					EPRAFNE RI	EPRAFNU RI										
FRANCE INDEX	EPRAFRE PI	EPRAFRU PI					EPRAFRE RI	EPRAFRU RI										
GERMANY INDEX	EPRAGRE PI	EPRAGRU PI					EPRAGRE RI	EPRAGRU RI										
GLOBAL DEV. EX ASIA INDEX	EPRGXAE PI	EPRGXAU PI	EPRGXAG PI				EPRGXAE RI	EPRGXAU RI	EPRGXAG RI									
GLOBAL DEV. EX EUROPE INDEX	EPRGXEE PI	EPRGXEU PI	EPRGXEG PI				EPRGXEE RI	EPRGXEU RI	EPRGXEG RI									
GLOBAL DEV. EX NORTH AMERICA INDEX	EPRXNAE PI	EPRXNAU PI	EPGXNAG PI				EPRXNAE RI	EPRXNAU RI	EPGXNAG RI									
GLOBAL DEV. INDEX	EPRAGLE PI	EPRAGLU PI	EPRAGLG PI				EPRAGLE RI	EPRAGLU RI	EPRAGLG RI									
HONG KONG INDEX	EPRAHKE PI	EPRAHKU PI				EPRAHKH PI	EPRAHKE RI	EPRAHKU RI				EPRAHKH RI						
IRELAND INDEX	EPRAIRE PI	EPRAIRU PI					EPRAIRE RI	EPRAIRU RI										
ITALY INDEX	EPRAITE PI	EPRAITU PI					EPRAITE RI	EPRAITU RI										
JAPAN INDEX	EPRAJPE PI	EPRAJPU PI				EPRAJPJ PI	EPRAJPE RI	EPRAJPU RI				EPRAJPJ RI						
NETHERLANDS INDEX	EPRANLE PI	EPRANLU PI					EPRANLE RI	EPRANLU RI										
NORWAY INDEX	EPRANWE PI	EPRANWU PI				EPRANWN PI	EPRANWE RI	EPRANWU RI				EPRANWN RI						
PORTUGAL INDEX	EPRAPRE PI	EPRAPRU PI					EPRAPRE RI	EPRAPRU RI										
SINGAPORE INDEX	EPRASGE PI	EPRASGU PI				EPRASGS PI	EPRASGE RI	EPRASGU RI				EPRASGS RI						
SPAIN INDEX	EPRASPE PI	EPRASPU PI					EPRASPE RI	EPRASPU RI										
SWEDEN INDEX	EPRASWE PI	EPRASWU PI				EPRASWS PI	EPRASWE RI	EPRASWU RI				EPRASWS RI						
SWITZERLAND INDEX	EPRASZE PI	EPRASZU PI				EPRASZC PI	EPRASZE RI	EPRASZU RI				EPRASZC RI						
UK INDEX	EPRAUKE PI	EPRAUKU PI	EPRAUKG PI				EPRAUKE RI	EPRAUKU RI	EPRAUKG RI									
US INDEX	EPRAUSE PI	EPRAUSU PI					EPRAUSE RI	EPRAUSU RI										

Square de Meeus 23 ■ B-1000 Brussels, Belgium ■ T +32 2739 1010 ■ F +32 2739 1020 ■ E info@epra.com ■ W www.epra.com

Data Vendor Codes - Indices

THOMSON ONE

*** Bold indicates real time calculation**

	Price Indices						Gross Total Return Indices						Net Total Return Indices					
Index	**EUR**	**USD**	**GBP**	**JPY**	**AUD**	**Local**	**EUR**	**USD**	**GBP**	**JPY**	**AUD**	**Local**	**EUR**	**USD**	**GBP**	**JPY**	**AUD**	**Local**
AUSTRALIA INDEX						**ELAU-LN**												
DEV. ASIA 33 INDEX	**ENA3-LN**																	
DEV. ASIA DIVIDEND+ INDEX	**ENAD-LN**																	
DEV. ASIA INDEX	**EGAS-LN**	**UGAS-LN**																
DEV. EUROPE CAPPED INDEX	**EORA-LN**																	
DEV. EUROPE EURO ZONE CAPPED INDEX	**EOEU-LN**																	
DEV. EUROPE EURO ZONE INDEX	**EPEU-LN**																	
DEV. EUROPE EX UK CAPPED INDEX	**EOUK-LN**																	
DEV. EUROPE EX UK DIVIDEND+ INDEX	**ENDP-LN**																	
DEV. EUROPE EX UK INDEX	**EXUK-LN**																	
DEV. EUROPE INDEX	**EPRA-LN**	**UPRA-LN**																
DEV. EUROPE NON-REITS INDEX	**ENEE-LN**																	
DEV. EUROPE REITS INDEX	**EREE-LN**																	
DEV. EUROPE UK RESTRICTED INDEX	**EPHG-LN**																	
GLOBAL DEV. DIVIDEND+ INDEX	**ENGD-LN**																	
GLOBAL DEV. EX US INDEX	**EGXU-LN**																	
GLOBAL DEV. INDEX	**ENGL-LN**	**UNGL-LN**																
HONG KONG INDEX						**ELHK-LN**												
JAPAN INDEX						**ELJP-LN**												
NORTH AMERICA INDEX	**EGNA-LN**	**UGNA-LN**																
UK INDEX						**ELUK-LN**												
US DIVIDEND+ INDEX	**ENUD-LN**																	
US INDEX		**UNUS-LN**																

Square de Meeus 23 ■ B-1000 Brussels, Belgium ■ T +32 2739 1010 ■ F +32 2739 1020 ■ E info@epra.com ■ W www.epra.com

Data Vendor Codes - Indices

THOMSON GLOBAL TOPIC

*** Bold indicates real time calculation**

	Price Indices						Gross Total Return Indices						Net Total Return Indices					
Index	**EUR**	**USD**	**GBP**	**JPY**	**AUD**	**Local**	**EUR**	**USD**	**GBP**	**JPY**	**AUD**	**Local**	**EUR**	**USD**	**GBP**	**JPY**	**AUD**	**Local**
AUSTRALIA INDEX						**=ELAU.FT**												
DEV. ASIA 33 INDEX	**=ENA3.FT**																	
DEV. ASIA DIVIDEND+ INDEX	**=ENAD.FT**																	
DEV. ASIA INDEX	**=EGAS.FT**	**=UGAS.FT**																
DEV. EUROPE CAPPED INDEX	**=EORA.FT**																	
DEV. EUROPE EURO ZONE CAPPED INDEX	**=EOEU.FT**																	
DEV. EUROPE EURO ZONE INDEX	**=EPAU.FT**																	
DEV. EUROPE EX UK CAPPED INDEX	**=EOUK.FT**																	
DEV. EUROPE EX UK DIVIDEND+ INDEX	**=ENDP.FT**																	
DEV. EUROPE EX UK INDEX	**=EXUK.FT**																	
DEV. EUROPE INDEX	**=EPRA.FT**	**=UPRA.FT**																
DEV. EUROPE NON-REITS INDEX	**=ENEE.FT**																	
DEV. EUROPE REITS INDEX	**=EREE.FT**																	
DEV. EUROPE UK RESTRICTED INDEX	**=EPHG.FT**																	
DEV. NORTH AMERICA INDEX	**=EGNA.FT**	**=UGNA.FT**																
GLOBAL DEV. DIVIDEND+ INDEX	**=ENGD.FT**																	
GLOBAL DEV. EX US INDEX	**=EGXU.FT**																	
GLOBAL DEV. INDEX	**=ENGL.FT**	**=UNGL.FT**																
HONG KONG INDEX						**=ELHK.FT**												
JAPAN INDEX						**=ELJP.FT**												
UK INDEX						**=ELUK.FT**												
US DIVIDEND+ INDEX	**=ENUD.FT**																	
US INDEX		**=UNUS.FT**																

Square de Meeus 23 ■ B-1000 Brussels, Belgium ■ T +32 2739 1010 ■ F +32 2739 1020 ■ E info@epra.com ■ W www.epra.com

Data Vendor Codes - Indices

*** Bold indicates real time calculation**

	Price Indices						Gross Total Return Indices						Net Total Return Indices					
Index	**EUR**	**USD**	**GBP**	**JPY**	**AUD**	**Local**	**EUR**	**USD**	**GBP**	**JPY**	**AUD**	**Local**	**EUR**	**USD**	**GBP**	**JPY**	**AUD**	**Local**
AUSTRALIA INDEX						**1314427**												
DEV. ASIA 33 INDEX	**3220369**																	
DEV. ASIA DIVIDEND+ INDEX	**2677759**																	
DEV. ASIA INDEX	**1313678**	**1313682**																
DEV. EUROPE CAPPED INDEX	**3191123**																	
DEV. EUROPE EURO ZONE CAPPED INDEX	**3191105**																	
DEV. EUROPE EURO ZONE INDEX	**1125979**																	
DEV. EUROPE EX UK CAPPED INDEX	**3191135**																	
DEV. EUROPE EX UK DIVIDEND+ INDEX	**2289296**																	
DEV. EUROPE EX UK INDEX	**1148944**																	
DEV. EUROPE INDEX	**1125954**	**1148773**																
DEV. EUROPE NON-REITS INDEX	**3135083**																	
DEV. EUROPE REITS INDEX	**3135068**																	
DEV. EUROPE UK RESTRICTED INDEX	**1181456**																	
DEV. NORTH AMERICA INDEX	**1313713**	**1314124**																
GLOBAL DEV. DIVIDEND+ INDEX	**2677743**																	
GLOBAL DEV. EX US INDEX	**2337044**																	
GLOBAL DEV. INDEX	**1313614**	**1313646**																
HONG KONG INDEX						**1314349**												
JAPAN INDEX						**1314439**												
UK INDEX						**1126372**												
US DIVIDEND+ INDEX	**2677767**																	
US INDEX		**1314322**																

Square de Meeus 23 ■ B-1000 Brussels, Belgium ■ T +32 2739 1010 ■ F +32 2739 1020 ■ E info@epra.com ■ W www.epra.com

Data Vendor Codes - Index Constituents - Developed Markets

Constituent	Country	ISIN	Bloomberg	REUTERS	SNL
CA Immobilien Anlage	AT	AT0000641352	CAI AV	CAIV.VI	CAI-WBO
Conwert Immobilien	AT	AT0000697750	CWI AV	CONW.VI	CWI-WBO
Aedifica	BE	BE0003851681	AED BB	AED.BR	AED-BRU
Befimmo *	BE	BE0003678894	BEFB BB	BEFB.BR	BEFB-BRU
Cofinimmo *	BE	BE0003593044	COFB BB	COFB.BR	COFB-BRU
Intervest Offices *	BE	BE0003746600	INTO BB	PRIF.BR	INTO-BRU
Leasinvest Real Estate *	BE	BE0003770840	LEAS BB	LNRE.BR	LEAS-BRU
Wereldhave Belgium *	BE	BE0003724383	WEHB BB	WEHB.BR	WEHB-BRU
Warehouses De Pauw *	BE	BE0003763779	WDP BB	WDPP.BR	WDP-BRU
Allreal	CH	CH0008837566	ALLN SW	ALLN.S	ALLN-SWX
Mobimo	CH	CH0011108872	MOBN SW	MOBN.S	MOBN-SWX
PSP Swiss Property	CH	CH0018294154	PSPN SW	PSPN.S	PSPN-SWX
Swiss Prime Site	CH	CH0008038389	SPSN SW	SPSN.S	SPSN-SWX
Sponda	FI	FI0009006829	SDA1V FH	SDA1V.HE	SDA1V-HEL
Citycon OYJ	FI	FI0009002471	CTY1S FH	CTY1S.HE	CTY1S-HEL
Technopolis	FI	FI0009006886	TPS1V FH	TPS1V.HE	TPS1V-HEL
Affine *	FR	FR0000036105	IML FP	BTPP.PA	IML-PAR
ANF-Immobilier S.A. *	FR	FR0000063091	ANF FP	ANF.PA	ANF-PAR
Fonciere Des Regions *	FR	FR0000064578	FDR FP	FDR.PA	FDR-PAR
Gecina *	FR	FR0010040865	GFC FP	GFCP.PA	GFC-PAR
Icade *	FR	FR0000035081	ICAD FP	ICAD.PA	ICAD-PAR
Klepierre *	FR	FR0000121964	LI FP	LOIM.PA	LI-PAR
Mercialys *	FR	FR0010241638	MERY FP	MERY.PA	MERY-PAR
Silic *	FR	FR0000050916	SIL FP	SILP.PA	SIL-PAR
Societe de la Tour Eiffel *	FR	FR0000036816	EIFF FP	TEIF.PA	EIFF-PAR
Unibail-Rodamco *	FR	FR0000124711	UL FP	UNBP.PA	UL-PAR
Eurobank Properties *	GR	GRS491003000	EUPRO GA	EUPr.AT	EUPRO-ATH
Alstria Office *	DE	DE000A0LD2U1	AOX GR	AOXG.F	AOX-ETR
Deutsche Wohnen	DE	DE000A0HN5C6	DWN GY	DWNG.F	DWN-ETR
Deutsche Euroshop	DE	DE0007480204	DEQ GR	DEQGn.DE	DEQ-ETR
DIC Asset	DE	DE0005098404	DAZ GR	DAZG.DE	DAZ-ETR
Gagfah	DE	LU0269583422	GFJ GR	GFJG.DE	GFJ-ETR
GSW Immobilien AG	DE	DE000GSW1111	GIB GR	GIB.DE	GIB-ETR
Hamborner REIT AG *	DE	DE0006013006	HAB GY	HAB.DE	HAB-ETR
Ivg Immobilien	DE	DE0006205701	IVG GR	IVG.DE	IVG-ETR
LEG Immobilien AG	DE	DE000LEG1110	LEG GR	LEG.DE	LEG-ETR
Patrizia Immobilien	DE	DE000PAT1AG3	P1Z GR	P1ZGn.F	P1Z-ETR
Prime Office REIT-AG *	DE	DE000PRME012	PMO GR	PMO.F	PMO-ETR

Constituent	Country	ISIN	Bloomberg	REUTERS	SNL
TAG Immobilien AG	DE	DE0008303504	TEG GR	TEG.F	TEG-ETR
Beni Stabili *	IT	IT0001389631	BNS IM	BNSI.MI	BNS-MIL
IGD *	IT	IT0003745889	IGD IM	IGD.MI	IGD-MIL
Corio *	NL	NL0000288967	CORA NA	COR.AS	CORA-AMS
Eurocommercial Props *	NL	NL0000288876	ECMPA NA	SIPFc.AS	ECMPA-AMS
Nieuwe Steen Inv *	NL	NL0000292324	NISTI NA	NSTEc.AS	NISTI-AMS
Vastned Retail *	NL	NL0000288918	VASTN NA	VASN.AS	VASTN-AMS
Wereldhave *	NL	NL0000289213	WHA NA	WEHA.AS	WHA-AMS
Norwegian Property	NW	NO0010317811	NPRO NO	NPRO.OL	NPRO-OSL
Fastighets AB Balder B	SE	SE0000455057	BALDB SS	BALDB.ST	BALDB-OME
Castellum	SE	SE0000379190	CAST SS	CAST.ST	CAST-OME
Hufvudstaden A	SE	SE0000170375	HUFVA SS	HUFVa.ST	HUFVA-OME
Klovern AB	SE	SE0000331225	KLOV SS	KLOV.ST	KLOV-OME
Kungsleden	SE	SE0000549412	KLED SS	KLED.ST	KLED-OME
Fabege	SE	SE0000950636	FABG SS	FABG.ST	FABG-OME
Wallenstam AB	SE	SE0000115008	WALLB SS	WALLB.ST	WALLB-OME
Wihlborgs Fastigheter	SE	SE0001413600	WIHL SS	WIHL.ST	WIHL-OME
British Land *	UK	GB0001367019	BLND LN	BLND.L	BLND-LON
Big Yellow Group *	UK	GB0002869419	BYG LN	BYG.L	BYG-LON
Daejan Holdings	UK	GB0002502036	DJAN LN	DJAN.L	DJAN-LON
Derwent London *	UK	GB0002652740	DLN LN	DLN.L	DLN-LON
Development Securities	UK	GB0002668464	DSC LN	DSC.L	DSC-LON
F&C Commercial Prop	UK	GG00B4ZPCJ00	FCPT LN	FCPT.L	FCPT-LON
Grainger Plc	UK	GB00B04V1276	GRI LN	GRI.L	GRI-LON
Great Portland Estates *	UK	GB00B01FLL16	GPOR LN	GPOR.L	GPOR-LON
Picton Property	UK	GB00B0LCW208	IRET LN	IRET.L	IRET-LON
Hammerson *	UK	GB0004065016	HMSO LN	HMSO.L	HMSO-LON
Hansteen Holdings	UK	GB00B0PPFY88	HSTN LN	HSTN.L	HSTN-LON
F&C UK Real Estate Investment	UK	GB00B012T521	FCRE LN	IRP.L	IRP-LON
Invista Foundation Prop	UK	GB00B01HM147	IFD LN	INRE.L	IFD-LON
Helical Bar	UK	GB00B0FYMT95	HLCL LN	HLCL.L	HLCL-LON
Land Securities *	UK	GB0031809436	LAND LN	LAND.L	LAND-LON
LondonMetric Property	UK	GB00B4WFW713	LMP LN	LSP.L	LSP-LON
INTU Properties *	UK	GB0006834344	INTU LN	INTU.L	INTU-LON
Capital & Counties Properties	UK	GB00B62G9D36	CAPC LN	CAPC.L	CAPC-LON
Medicx Fund	UK	GG00B1DVQL92	MXF LN	MXF.L	MXF-LON
Mucklow <A&J> *	UK	GB0006091408	MKLW LN	MKLW.L	MKLW-LON
Primary Health Prop.*	UK	GB0007015521	PHP LN	PHP.L	PHP-LON

Square de Meeus 23 ■ B-1000 Brussels, Belgium ■ T +32 2739 1010 ■ F +32 2739 1020 ■ E info@epra.com ■ W www.epra.com

Data Vendor Codes - Index Constituents - Developed Markets

Constituent	Country	ISIN	Bloomberg	REUTERS	SNL
Quintain Estates	UK	GB0007184442	QED LN	QED.L	QED-LON
Safestore Holdings	UK	GB00B1N7Z094	SAFE LN	SAFE.L	SAFE-LON
Shaftesbury *	UK	GB0007990962	SHB LN	SHB.L	SHB-LON
Segro *	UK	GB00B5ZN1N88	SGRO LN	SGRO.L	SGRO-LON
St Modwen Properties	UK	GB0007291015	SMP LN	SMP.L	SMP-LON
Standard Life Inv Prop	UK	GB0033875286	SLI LN	SLI.L	SLI-LON
UK Commercial Property Trust	UK	GB00B19Z2J52	UKCM LN	UKCM.L	UKCM-LON
Unite Group	UK	GB0006928617	UTG LN	UTG.L	UTG-LON
Workspace Group *	UK	GB00B67G5X01	WKP LN	WKP.L	WKP-LON
Azrieli Group	IT	IL0011194789	AZRG IT	AZRG.IT	AZRG-IT
Bunnings Warehouse Prop *	AU	AU000000BWP3	BWP AU	BWP.AX	BWP-ASX
Centro Retail Australia *	AU	AU000000FDC2	CRF AU	CRF.AX	CRF-ASX
CFS Retail Property Trust *	AU	AU000000CFX0	CFX AU	CFX.AX	CFX-ASX
Cmnwealth Prop Office *	AU	AU000000CPA7	CPA AU	CPA.AX	CPA-ASX
Dexus Property Group *	AU	AU000000DXS1	DXS AU	DXS.AX	DXS-ASX
GPT Group *	AU	AU000000GPT8	GPT AU	GPT.AX	GPT-ASX
Investa Office Fund *	AU	AU000000IOF6	IOF AU	IOF.AX	IOF-ASX
Goodman Group *	AU	AU000000GMG2	GMG AU	GMG.AX	GMG-ASX
Charter Hall Retail REIT *	AU	AU000000CQR9	MCW AU	MCW.AX	MCW-ASX
Mirvac Group *	AU	AU000000MGR9	MGR AU	MGR.AX	MGR-ASX
Stockland Trust Group *	AU	AU000000SGP0	SGP AU	SGP.AX	SGP-ASX
Westfield Group *	AU	AU000000WDC7	WDC AU	WDC.AX	WDC-ASX
Westfield Retail Trust *	AU	AU000000WRT1	WRT AU	WRT.AX	WRT-ASX
Agile Property Holdings	HK	KYG011981035	3383 HK	3383.HK	3383-HKG
Champion REIT *	HK	HK2778034606	2778 HK	2778.HK	2778-HKG
Country Garden Holdings	HK	KYG245241032	2007 HK	2007.HK	2007-HKG
Hang Lung Properties	HK	HK0101000591	101 HK	0101.HK	0101-HKG
Henderson Land Dev	HK	HK0012000102	12 HK	0012.HK	0012-HKG
Hysan Development	HK	HK0014000126	14 HK	0014.HK	0014-HKG
Kerry Properties	HK	BMG524401079	683 HK	0683.HK	0683-HKG
Link REIT *	HK	HK0823032773	823 HK	0823.HK	0823-HKG
New World China Land	HK	KYG6493A1013	917 HK	0917.HK	0917-HKG
New World Development	HK	HK0017000149	17 HK	0017.HK	0017-HKG
Shimao Property Holdings	HK	KYG810431042	813 HK	0813.HK	0813-HKG
Shui On Land	HK	KYG811511131	272 HK	0272.HK	0272-HKG
Sino Land	HK	HK0083000502	83 HK	0083.HK	0083-HKG
Soho China Ltd.	HK	KYG826001003	410 HK	0410.HK	0410-HKG
Sun Hung Kai Props	HK	HK0016000132	16 HK	0016.HK	0016-HKG

Constituent	Country	ISIN	Bloomberg	REUTERS	SNL
Swire Properties	HK	HK0000063609	1972 HK	1972.HK	1972-HKG
Wharf Holdings	HK	HK0004000045	4 HK	0004.HK	0004-HKG
Activia Properties *	JP	JP3047490002	3279 JP	3279.T	3279-TKS
Advance Residence Investment *	JP	JP3047160001	3269 JP	3269.T	3296-TKS
Aeon Mall Co ltd	JP	JP3131430005	8905 JP	8905.T	8905-TKS
Daiwahouse Residential Invest *	JP	JP3046390005	8984 JP	8984.T	8984-TKS
Frontier Real Estate Investment *	JP	JP3046200006	8964 JP	8964.T	8964-TKS
GLP J-REIT	JP	JP3047510007	3281 JP	3281.T	3281-TKS
Industrial & Infrastructure Fund Inve	JP	JP3046500009	3249 JP	3249.T	3249-TKS
Japan Excellent *	JP	JP3046420000	8987 JP	8987.T	8987-TKS
Japan Logistics Fund	JP	JP3046230003	8967 JP	8967.T	8967-TKS
Japan Prime Realty Inv. *	JP	JP3040890000	8955 JP	8955.T	8955-TKS
Japan Real Estate *	JP	JP3027680002	8952 JP	8952.T	8952-TKS
Japan Retail Fund *	JP	JP3039710003	8953 JP	8953.T	8953-TKS
Kenedix Realty Investment *	JP	JP3046270009	8972 JP	8972.T	8972-TKS
Mitsubishi Estate	JP	JP3899600005	8802 JP	8802.T	8802-TKS
Mitsui Fudosan	JP	JP3893200000	8801 JP	8801.T	8801-TKS
Mori Hills REIT Investment *	JP	JP3046470005	3234 JP	3234.T	3234-TKS
Mori Trust Sogo REIT *	JP	JP3046170001	8961 JP	8961.T	8961-TKS
Nippon Accommodations Fund *	JP	JP3046440008	3226 JP	3226.T	3226-TKS
Nippon Building Fund *	JP	JP3027670003	8951 JP	8951.T	8951-TKS
Nomura Real Estate Holdings	JP	JP3762900003	3231 JP	3231.T	3231-TKS
Nomura Real Estate Office Fund *	JP	JP3045530007	8959 JP	8959.T	8959-TKS
NTT Urban Development	JP	JP3165690003	8933 JP	8933.T	8933-TKS
ORIX JREIT *	JP	JP3040880001	8954 JP	8954.T	8954-TKS
Premier Investment Co. *	JP	JP3041770003	8956 JP	8956.T	8956-TKS
Sumitomo Realty & Dev	JP	JP3409000001	8830 JP	8830.T	8830-TKS
Tokyo Tatemono	JP	JP3582600007	8804 JP	8804.T	8804-TKS
Tokyu Land	JP	JP3569000007	8815 JP	8815.T	8815-TKS
Tokyu REIT *	JP	JP3044510000	8957 JP	8957.T	8957-TKS
Top REIT *	JP	JP3046370007	8982 JP	8982.T	8982-TKS
United Urban Investment *	JP	JP3045540006	8960 JP	8960.T	8960-TKS
Kiwi Income Property Trust *	NZ	NZKIPE0001S5	KIP NZ	KIP.NZ	KIP-NZE
Ascendas REIT *	SG	SG1M77906915	AREIT SP	AREIT.SI	A17U-SES
CapitaCommercial Trust *	SG	SG1P32918333	CCT SP	CACT.SI	C61U-SES
Capitaland	SG	SG1J27887962	CAPL SP	CATL.SI	C31-SES
Capitamall Trust *	SG	SG1M51904654	CT SP	CMLT.SI	C38U-SES
CapitaMalls Asia *	SG	SG1Z05950543	CMA SP	CMAL.SI	JS8-SES

Square de Meeus 23 ■ B-1000 Brussels, Belgium ■ T +32 2739 1010 ■ F +32 2739 1020 ■ E info@epra.com ■ W www.epra.com

Data Vendor Codes - Index Constituents - Developed Markets

Constituent	Country	ISIN	Bloomberg	REUTERS	SNL
CDL Hospitality Trusts	SG	SG1T66931158	CDREIT SP	CDREIT.SI	-NA-
City Developments	SG	SG1R89002252	CIT SP	CIT.SI	C09-SES
Global Logistic Properties	SG	SG2C26962630	GLP SP	GLP.SI	-NA-
Hongkong Land Hldgs	HK	BMG4587L1090	HKL SP	HKLD.SI	H78-SES
Keppel Land	SG	SG1R31002210	KPLD SP	KLAN.SI	K17-SES
Mapletree Commercial Trust *	SG	SG2D18969584	MCT SP	MCT.SI	MCT-SES
Mapletree Industrial Trust *	SG	SG2C32962814	MINT SP	MINT.SI	MINT-SES
Mapletree Logistics Trust *	SG	SG1S03926213	MLT SP	MAPL.SI	M44U-SES
Suntec REIT *	SG	SG1Q52922370	SUN SP	SUNT.SI	T82U-SES
UOL Group	SG	SG1S83002349	UOL SP	SUNT.SI	T82U-SES
Wing Tai Holdings	SG	SG1K66001688	WINGT SP	WTHS.SI	W05-SES
Yanlord Land Group	SG	SG1T57930854	YLLG SP	YNLG.SI	Z25-SES
Allied Properties REIT *	CA	CA0194561027	AP-U CN	AP_u.TO	AP.UN-TSX
Artis Real Estate Investment Trust *	CA	CA04315L1058	AX-U CN	AX_u.TO	AX.UN-TSX
Boardwalk REIT *	CA	CA0966311064	BEI-U CN	BEI_u.TO	BEI.UN-TSX
Brookfield Props	CA	CA1129001055	BPO CN	BPO.TO	BPO-US
Calloway REIT *	CA	CA1312532056	CWT-U CN	CWT_u.TO	CWT.UN-TSX
Canadian Apartment Props *	CA	CA1349211054	CAR-U CN	CAR_u.TO	CAR.UN-TSX
Canadian REIT *	CA	CA13650J1049	REF-U CN	REF_u.TO	REF.UN-TSX
Chartwell Seniors Housing REIT *	CA	CA16141A1030	CSH-U CN	CSH_u.TO	CSH.UN-TSX
Cominar REIT *	CA	CA1999101001	CUF-U CN	CUF_u.TO	CUF.UN-TSX
Crombie Real Estate Investment Trust	CA	CA2271071094	CRR-U CN	CRR_u.TO	CRR.UN-TSX
Dundee REIT *	CA	CA2652702077	D-U CN	D_u.TO	D.UN-TSX
Dundee International Real Estate Inves	CA	CA26518R2090	DI-U CN	DI_u.TO	DI.UN-TSX
Extendicare Real Estate Investment Tr	CA	CA30224T8639	EXE-U CN	EXE_u.TO	EXE.UN-TSX
First Capital Realty *	CA	CA31943B1004	FCR CN	FCR.TO	FCR-TSX
Granite Real Estate *	CA	CA3874371147	GRT CN	GRT.TO	GRT-TSX
H & R Real Estate *	CA	CA4044282032	HR-U CN	HR_u.TO	HR.UN-TSX
Innvest REIT *	CA	CA45771T1324	INN-U CN	INN_u.TO	INN.UN-TSX
Killam Properties *	CA	CA4941048700	KMP CN	KMP.TO	KMP-TSX
Morguard REIT *	CA	CA6179141065	MRT-U CN	MRT_u.TO	MRT.UN-TSX
Northern Property REIT *	CA	CA66562P1053	NPR-U CN	NPR_u.TO	NPR.UN-TSX
Northwest Healthcare Properties REIT	CA	CA6674951059	NWH-U CN	NPR_u.TO	NPR.UN-TSX
Riocan Real Estate *	CA	CA7669101031	REI-U CN	REI_u.TO	REI.UN-TSX
Acadia Realty Trust *	US	US0042391096	AKR US	AKR.N	AKR-US
Agree Realty Corp *	US	US0084921008	ADC US	ADC.N	ADC-US
Alexander's Inc. *	US	US0147521092	ALX US	ALX.N	ALX-US
Alexandria Real Estate *	US	US0152711091	ARE US	ARE.N	ARE-US

Constituent	Country	ISIN	Bloomberg	REUTERS	SNL
Prologis *	US	US74340W1036	AMB US	AMB.N	AMB-US
American Assets Trust Inc. *	US	US0240131047	AAT US	AAT.N	AAT-US
American Campus Communities *	US	US0248351001	ACC US	ACC.N	ACC-US
Apartment Investment *	US	US03748R1014	AIV US	AIV.N	AIV-US
Ashford Hospitality *	US	US0441031095	AHT US	AHT.N	AHT-US
Associated Estates Realty *	US	US0456041054	AEC US	AEC.N	AEC-US
Avalonbay Communities *	US	US0534841012	AVB US	AVB.N	AVB-US
BioMed Realty Trust *	US	US09063H1077	BMR US	BMR.N	BMR-US
Boston Properties *	US	US1011211018	BXP US	BXP.N	BXP-US
Brandywine Realty Trust *	US	US1053682035	BDN US	BDN.N	BDN-US
BRE Properties *	US	US05564E1064	BRE US	BRE.N	BRE-US
Camden Property Trust *	US	US1331311027	CPT US	CPT.N	CPT-US
Campus Crest Communities *	US	US13466Y1055	CCG US	CCG.N	CCG-US
CapLease Inc.	US	US1402881015	LSE US	LSE.N	LSE-US
CBL & Associates Props *	US	US1248301004	CBL US	CBL.N	CBL-US
Cedar Realty Trust *	US	US1506022094	CDR US	CDR.N	CDR-US
Chesapeake Lodging Trust *	US	US1652401027	CHSP US	CHSP.N	CHSP-US
Colonial Properties *	US	US1958721060	CLP US	CLP.N	CLP-US
Corporate Office Props *	US	US22002T1088	OFC US	OFC.N	OFC-US
Cousins Properties *	US	US2227951066	CUZ US	CUZ.N	CUZ-US
DCT Industrial Trust *	US	US2331531051	DCT US	DCT.N	DCT-US
Developers Diversified *	US	US23317H1023	DDR US	DDR.N	DDR-US
Digital Realty Trust *	US	US2538681030	DLR US	DLR.N	DLR-US
Diamondrock Hospitality *	US	US2527843013	DRH US	DRH.N	DRH-US
Douglas Emmett *	US	US25960P1093	DEI US	DEI.N	DEI-US
Duke Realty Corp *	US	US2644115055	DRE US	DRE.N	DRE-US
DuPont Fabros Technology *	US	US26613Q1067	DFT US	DFT.N	DFT-US
Eastgroup Properties *	US	US2772761019	EGP US	EGP.N	EGP-US
Education Realty Trust *	US	US28140H1041	EDR US	EDR.N	EDR-US
Entertainment Props *	US	US26884U1097	EPR US	EPR.N	EPR-US
Equity Lifestyle Properties *	US	US29472R1086	ELS US	ELS.N	ELS-US
Equity One Inc *	US	US2947521009	EQY US	EQY.N	EQY-US
Equity Residential Props *	US	US29476L1070	EQR US	EQR.N	EQR-US
Essex Property Trust *	US	US2971781057	ESS US	ESS.N	ESS-US
Extra Space Storage *	US	US30225T1025	EXR US	EXR.N	EXR-US
Federal Realty Inv *	US	US3137472060	FRT US	FRT.N	FRT-US
Felcor Lodging Trust *	US	US31430F1012	FCH US	FCH.N	FCH-US
First Industrial Realty *	US	US32054K1034	FR US	FR.N	FR-US

Square de Meeus 23 ■ B-1000 Brussels, Belgium ■ T +32 2739 1010 ■ F +32 2739 1020 ■ E info@epra.com ■ W www.epra.com

Data Vendor Codes - Index Constituents - Developed Markets

Constituent	Country	ISIN	Bloomberg	REUTERS	SNL
First Potomac Realty Trust *	US	US33610F1093	FPO US	FPO.N	FPO-US
Forest City Enterprises	US	US3455501078	FCE/A US	FCEa.N	FCE.A-US
Franklin Street Properties *	US	US35471R1068	FSP US	FSP.N	FSP-US
General Growth Properties *	US	US3700231034	GGP US	GGP.N	GGP-US
Getty Realty *	US	US3742971092	GTY US	GTY.N	GTY-US
Glimcher Realty Trust *	US	US3793021029	GRT US	GTY.N	GTY-US
Government Properties *	US	US38376A1034	GOV US	GOV.N	GOV-US
HCP *	US	US40414L1098	HCP US	HCP.N	HCP-US
Health Care REIT *	US	US42217K1060	HCN US	HCN.N	HCN-US
Healthcare Realty Trust *	US	US4219461047	HR US	HR.N	HR-US
Hersha Hospitality Trust *	US	US4278251040	HT US	HT.N	HT-US
Highwoods Properties *	US	US4312841087	HIW US	HIW.N	HIW-US
Home Props of New York *	US	US4373061039	HME US	HME.N	HME-US
Hospitality Properties *	US	US44106M1027	HPT US	HPT.N	HPT-US
Host Hotels & Resorts *	US	US44107P1049	HST US	HST.N	HST-US
Hudson Pacific Properties *	US	US4440971095	HPP US	HPP.N	HPP-US
Commonwealth REIT *	US	US2032331017	CWH US	CWH.N	CWH-US
Inland Real Estate Corp *	US	US4574612002	IRC US	IRC.N	IRC-US
Investors Real Estate *	US	US4617301035	IRET US	IRET.OQ	IRET-US
Kilroy Realty *	US	US49427F1084	KRC US	KRC.N	KRC-US
Kimco Realty *	US	US49446R1095	KIM US	KIM.N	KIM-US
Kite Realty Group Trust *	US	US49803T1025	KRG US	KRG.N	KRG-US
LaSalle Hotel Properties *	US	US5179421087	LHO US	LHO.N	LHO-US
Lexington Corporate *	US	US5290431015	LXP US	LXP.N	LXP-US
Liberty Property Trust *	US	US5311721048	LRY US	LRY.N	LRY-US
LTC Properties *	US	US5021751020	LTC US	LTC.N	LTC-US
Mack-Cali Realty *	US	US5544891048	CLI US	CLI.N	CLI-US
Medical Properties Trust *	US	US58463J3041	MPW US	MPW.N	MPW-US
Mid-America Apartment *	US	US59522J1034	MAA US	MAA.N	MAA-US
National Health Investors *	US	US63633D1046	NHI US	NHI.UN	NHI-US
National Retail Properties *	US	US6374171063	NNN US	NNN.N	NNN-US
Omega Healthcare Investors *	US	US6819361006	OHI US	OHI.N	OHI-US
Parkway Properties *	US	US70159Q1040	PKY US	PKY.N	PKY-US
Pebblebrook Hotel Trust	US	US70509V1008	PEB US	PEB.N	PEB-US
Pennsylvania Real Estate *	US	US7091021078	PEI US	PEI.N	PEI-US
Piedmont Office Realty Trust Cl A	US	US7201902068	PDM US	PDM.N	PDM-US
Post Properties *	US	US7374641071	PPS US	PPS.N	PPS-US
PS Business Parks *	US	US69360J1079	PSB US	PSB.A	PSB-US

Constituent	Country	ISIN	Bloomberg	REUTERS	SNL
Public Storage *	US	US74460D1090	PSA US	PSA.N	PSA-US
Ramco-Gershenson *	US	US7514522025	RPT US	RPT.N	RPT-US
Realty Income *	US	US7561091049	O US	O.N	O-US
Regency Centers *	US	US7588491032	REG US	REG.N	REG-US
Retail Opportunity Investments Corp	US	US76131N1019	ROIC US	ROIC.N	ROIC-US
RLJ Lodging Trust *	US	US74965L1017	RLJ US	RLJ.N	RLJ-US
Rouse Properties *	US	US7792871011	RSE US	RSE.N	RSE-US
Sabra Health Care REIT *	US	US78573L1061	SBRA US	SBRA.N	SBRA-US
Saul Centers *	US	US8043951016	BFS US	BFS.N	BFS-US
Senior Housing Prop *	US	US81721M1099	SNH US	SNH.N	SNH-US
Simon Property Group *	US	US8288061091	SPG US	SPG.N	SPG-US
SL Green Realty *	US	US78440X1019	SLG US	SLG.N	SLG-US
Sovran Self Storage *	US	US84610H1086	SSS US	SSS.N	SSS-US
Spirit Realty Capital *	US	US84860F1093	SRC US	SRC.N	SRC-US
Strategic Hotels & Resorts	US	US86272T1060	BEE US	BEE.N	BEE-US
Sun Communities *	US	US8666741041	SUI US	SUI.N	SUI-US
Sunstone Hotel Investors *	US	US8678921011	SHO US	SHO.N	SHO-US
STAG Industrial &	US	US85254J1025	STAG US	STAG.N	STAG-US
Tanger Factory Outlet *	US	US8754651060	SKT US	SKT.N	SKT-US
Taubman Centers *	US	US8766641034	TCO US	TCO.N	TCO-US
The Macerich Company *	US	US5543821012	MAC US	MAC.N	MAC-US
UDR Inc. *	US	US9026531049	UDR US	UDR.N	UDR-US
Universal Health Realty *	US	US91359E1055	UHT US	UHT.N	UHT-US
Urstadt Biddle Class A *	US	US9172862057	UBA US	UBA.N	UBA-US
CubeSmart *	US	US2296631094	CUBE US	YSI.N	YSI-US
Ventas *	US	US92276F1003	VTR US	VTR.N	VTR-US
Vornado Realty Trust *	US	US9290421091	VNO US	VNO.N	VNO-US
Washington Real Estate *	US	US9396531017	WRE US	WRE.N	WRE-US
Weingarten Realty *	US	US9487411038	WRI US	WRI.N	WRI-US
Winthrop Realty Trust *	US	US9763913004	FUR US	FUR.N	FUR-US
W. P. Carey Inc.	US	US92936U1097	WPC US	WPC.N	WPC-US

Square de Meeus 23 ■ B-1000 Brussels, Belgium ■ T +32 2739 1010 ■ F +32 2739 1020 ■ E info@epra.com ■ W www.epra.com

Data Vendor Codes - Index Constituents - Emerging Markets

Constituent	Country	ISIN	Bloomberg	REUTERS	SNL
Aliansce Shopping Centers SA	BRAZ	BRALSCACNOR0	ALSC3 BZ	ALSC3.SA	ALSC3.BSP
Gafisa	BRAZ	BRGFSAACNOR3	GFSA3 BZ	GFSA3.SA	GFSA3.BSP
Brookfield Incorporacoes SA	BRAZ	BRBISAACNOR8	BISA3 BZ	BISA3.SA	BISA3-BSP
BR Malls Participacoes S/A Ord	BRAZ	BRBRMLACNOR9	BRML3 BZ	BRML3.SA	BRML3-BSP
BR Properties S/A Ord	BRAZ	BRBRPRACNOR9	BRPR3 BZ	BRPR3.SA	BRPR3-BSP
PDG Realty S/A Empreendimentos e P	BRAZ	BRPDGRACNOR8	PDGR3 BZ	PDGR3.SA	PDGR3-BSP
Even Construtora e Incorporadora SA (	BRAZ	BREVENACNOR8	EVEN3 BZ	CCIM3.SA	CCIM3-BSP
EZ TEC Empreendimentos e Partipaco	BRAZ	BREZTCACNOR0	EZTC3 BZ	CCIM3.SA	CCIM3-BSP
General Shopping Brasil	BRAZ	BRGSHPACNOR7	GSHP3 BZ	GSHP3.SA	GSHP3-BSP
Rodobens Negocios Imobiliarios S/A O	BRAZ	BRRDNIACNOR9	RDNI3 BZ	RDNI3.SA	RDNI3-BSP
Helbor Empreendimentos S.A.	BRAZ	BRHBORACNOR3	HBOR3 BZ	HBOR3.SA	HBOR3-BSP
Iguatemi Empresa de Shopping Center	BRAZ	BRIGTAACNOR5	IGTA3 BZ	IGTA3.SA	IGTA3-BSP
Viver Incorporadora e Construtora S.A.	BRAZ	BRVIVRACNOR4	INPR3 BZ	INPR3.SA	INPR3-BSP
JHSF Participacoes SA	BRAZ	BRJHSFACNOR2	JHSF3 BZ	JHSF3.SA	JHSF3-BSP
MRV Engenharia e Participacoes SA	BRAZ	BRMRVEACNOR2	MRVE3 BZ	MRVE3.SA	MRVE3-BSP
Multiplan Empreendimentos Imobiliaros	BRAZ	BRMULTACNOR5	MULT3 BZ	MULT3.SA	MULT3-BSP
Rossi Residencial SA	BRAZ	BRRSIDACNOR8	RSID3 BZ	MULT3.SA	MULT3-BSP
Sonae Sierra Brasil	BRAZ	BRSSBRACNOR1	SSBR3 BZ	MULT3.SA	MULT3-BSP
Tecnisa S.A.	BRAZ	BRTCSAACNOR3	TCSA3 BZ	TCSA3.SA	TCSA3-BSP
Cyrela Brazil Realty S/A Empreendime	BRAZ	BRCYREACNOR7	CYRE3 BZ	CYRE3.SA	CYRE3-BSP
Beijing Capital Land (H)	CHN	CNE100000239	2868 HK	2868.HK	-NA-
C C Land Holdings	CHN	BMG1985B1138	1224 HK	1224.HK	-NA-
China Overseas Land & Inv (Red Chip)	CHN	HK0688002218	688 HK	688.HK	-NA-
China Resources Land (Red Chip)	CHN	KYG2108Y1052	1109 HK	1109.HK	-NA-
CSI Properties	CHN	BMG2581C1091	497 HK	497.HK	-NA-
Evergrande Real Estate Group	CHN	KYG3225A1031	3333 HK	3333.HK	-NA-
Fantasia Holdings Group Co. Ltd.	CHN	KYG3311L1041	1777 HK	1777.HK	-NA-
Franshion Properties China (Red Chip)	CHN	HK0817039453	817 HK	817.HK	-NA-
Greentown China Holdings	CHN	KYG4100M1050	3900 HK	3900.HK	-NA-
Guangzhou R&F Properties (H)	CHN	CNE100000569	2777 HK	2777.HK	-NA-
HKR International	CHN	KYG4520J1040	480 HK	480.HK	-NA-
Hui Xian Real Estate Investment Trust	CHN	HK0000078516	87001 HK	87001.HK	-NA-
Hopson Dev Hold	CHN	BMG4600H1016	754 HK	754.HK	-NA-
K Wah International Holdings	CHN	BMG5321P1169	173 HK	173.HK	-NA-
Longfor Properties Co. Ltd.	CHN	KYG5635P1090	960 HK	960.HK	-NA-
Mapletree Greater China Commercial T	CHN	SG2F55990442	MAGIC SP	MAGIC.HK	-NA-
Mingfa Group (International)	CHN	KYG614131038	846 HK	846.HK	-NA-
Minmetals Land (Red Chip)	CHN	BMG6144P1014	230 HK	230.HK	-NA-

Constituent	Country	ISIN	Bloomberg	REUTERS	SNL
Shanghai Lujiazui Fin & Trade Dev (	CHN	CNE000000HH6	900932 CH	600663.SS	-NA-
China Merchants Prop (B)	CHN	CNE000000891	200024 CH	000024.SZ	-NA-
Beijing North Star (H)	CHN	CNE100000262	588 HK	601588.SS	-NA-
Poly (Hong Kong) Investments (Red	CHN	HK0119000674	119 HK	600119.SS	-NA-
Powerlong Real Estate Holdings (P (	CHN	KYG720051047	1238 HK	1238.HK	-NA-
Renhe Commercial Holdings (P Chip	CHN	KYG750041041	1387 HK	1387.HK	-NA-
Sinolink Worldwide Holdings (P Chip	CHN	BMG8165B1028	1168 HK	1168.HK	-NA-
Shenzhen Vanke (B)	CHN	CNE0000008Q1	200002 CH	000002.SZ	-NA-
Shenzhen Investment (Red Chip)	CHN	HK0604011236	604 HK	604.HK	-NA-
Sino-Ocean Land Holdings (Red Chi	CHN	HK3377040226	3377 HK	3377.HK	-NA-
Yuexiu Property (Red Chip)	CHN	HK0123000694	123 HK	123.HK	-NA-
Atrium European Real Estate	CZE	JE00B3DCF752	ATRS NA	ATRS.NA	-NA-
Orco Property Group S.A.	CZE	LU0122624777	ORC FP	ORD.FP	-NA-
Six Of October Development & Inve	EGY	EGS65851C015	OCDI EY	OCDI.CA	-NA-
Anant RAJ Industries	IDA	INE242C01024	ARCP IN	ARCP.BO	-NA-
Ascendas India Trust	IDA	SG1V35936920	AIT SP	AIT.SP	-NA-
Parsvnath Developers	IDA	INE561H01026	PARSV IN	PARV.BO	532780-BOM
DLF	IDA	INE271C01023	DLFU IN	DLF.BO	532868-BOM
Prestige Estates Projects Ltd	IDA	INE811K01011	PEPL IN	PEPL.BO	-NA-
Unitech	IDA	INE694A01020	UT IN	UNTE.BO	507878-BOM
Alam Sutera Realty	INDO	ID1000108400	ASRI IJ	ASRI.JK	-NA-
Agung Podomoro Land Tbk PT	INDO	ID1000117104	APLN IJ	ASRI.JK	-NA-
Bumi Serpong Damai PT	INDO	ID1000110802	BSDE IJ	BSDE.JK	-NA-
Ciputra Develop	INDO	ID1000115306	CTRA IJ	CTRA.JK	-NA-
Ciputra Property	INDO	ID1000107907	CTRP IJ	CTRP.JK	-NA-
Ciputra Surya	INDO	ID1000101900	CTRS IJ	CTRS.JK	-NA-
Bakrieland Devel	INDO	ID1000088701	ELTY IJ	ELTY.JK	-NA-
First Real Estate Investment Trust	INDO	SG1U27933225	FIRT SP	FIRT.JK	-NA-
Intiland Development Tbk PT	INDO	ID1000116403	DILD IJ	ELTY.JK	-NA-
Kawasan Industri Jababeka	INDO	ID1000072507	KIJA IJ	KIJA.JK	-NA-
Lippo Karawaci	INDO	ID1000108905	LPKR IJ	LPKR.JK	-NA-
Pakuwon Jati	INDO	ID1000122500	PWON IJ	PWON.JK	-NA-
Sentul City	INDO	ID1000104201	BKSL IJ	BKSL.JK	-NA-
Summarecon	INDO	ID1000092406	SMRA IJ	SMRA.JK	-NA-
CapitaMalls Malaysia Trust	MAL	MYL5180TO003	CMMT MK	CMMT.KL	-NA-
Eastern & Orient	MAL	MYL3417OO002	EAST MK	EAST.KL	-NA-
IGB	MAL	MYL1597OO003	IGB MK	IGBS.KL	-NA-
IJM Land Bhd	MAL	MYL5215OO008	IJMLD MK	IJMLD.KL	-NA-

Square de Meeus 23 ■ B-1000 Brussels, Belgium ■ T +32 2739 1010 ■ F +32 2739 1020 ■ E info@epra.com ■ W www.epra.com

Data Vendor Codes - Index Constituents - Emerging Markets

Constituent	Country	ISIN	Bloomberg	REUTERS	SNL
Glomac Bhd	MAL	MYL5020OO002	GLMC MK	GLMC.KL	-NA-
Mah Sing Group	MAL	MYL8583OO006	MSGB MK	MSGB.KL	-NA-
Pavilion Real Estate Investment Trust	MAL	MYL5212TO004	PREIT MK	LBS.KL	-NA-
YTL Land & Development BHD	MAL	MYL2577OO004	YTLL MK	YNHB.KL	-NA-
SP Setia	MAL	MYL8664OO004	SPSB MK	SPSB.KL	-NA-
Tebrau Teguh Bhd	MAL	MYL1589OO000	TEB MK	SETI.KL	-NA-
KLCC Property Holdings	MAL	MYL5089OO007	KLCC MK	KCCP.KL	-NA-
Consorcio Ara	MEX	MXP001161019	ARA* MM	ARA.MX	-NA-
Geo B	MEX	MXP3142C1177	GEOB MM	GEOB.MX	-NA-
Urbi Desarrollos Urbanos	MEX	MX01UR000007	URBI* MM	URBI.MX	-NA-
Desarrolladora Homex SA de CV	MEX	MX01HO000007	HOMEX* MM	HOMEX.MX	-NA-
Vista Land & Lifescapes	PHIL	PHY9382G1068	VLL PM	VLL.PS	-NA-
Filinvest Land	PHIL	PHY249161019	FLI PM	FLI.PS	-NA-
Megaworld Corporation	PHIL	PHY594811127	MEG PM	MEG.PS	-NA-
SM Prime Hldgs	PHIL	PHY8076N1120	SMPH PM	SMPH.PS	-NA-
Ayala Land	PHIL	PHY0488F1004	ALI PM	ALI.PS	-NA-
Robinson`s Land Corporation	PHIL	PHY731961264	RLC PM	RLC.PS	-NA-
Globe Trade Centre	POL	PLGTC0000037	GTC PW	GTCA.WA	GTC-WAR
Immofinanz AG	RUS	AT0000809058	IIA AV	IIA.AV	IIA-VIE
PIK Group	RUS	RU000A0JP7J7	PIKK RU	PIKK.RU	PIKK-RU
Acucap Properties Limited	SAF	ZAE000037651	ACP SJ	ACP.J	-NA-
Arrowhead Properties (B)	SAF	ZAE000158119	AWB SJ	AWBJ.J	-NA-
Arrowhead Properties (A)	SAF	ZAE000158101	AWA SJ	AWAJ.J	-NA-
Capital Property Fund	SAF	ZAE000001731	CPL SJ	CPLJ.J	-NA-
Fountainhead Property Trust *	SAF	ZAE000097416	FPT SJ	FPTJ.J	-NA-
Hyprop Investments Ltd	SAF	ZAE000003430	HYP SJ	HYPJ.J	-NA-
SA Corporate Real Estate Fund *	SAF	ZAE000083614	SAC SJ	SACJ.J	-NA-
Redefine Income Find	SAF	ZAE000143178	RDF SJ	RDFJ.J	-NA-
Resilient Prop Inc Fd	SAF	ZAE000043642	RES SJ	RESJ.J	-NA-
Growthpoint Prop Ltd	SAF	ZAE000037669	GRT SJ	GRTJ.J	-NA-
Emira Property Fund *	SAF	ZAE000050712	EMI SJ	EMIJ.J	-NA-
Vukile Property Fund	SAF	ZAE000056370	VKE SJ	VKE.J	-NA-
Central Pattana	THAI	TH0481A10Z01	CPN TB	CPN.BK	-NA-
Cpn Retail Growth Leasehold Property	THAI	TH0856010Y06	CPNRF TB	CPNRF.BK	-NA-
Land & Houses	THAI	TH0143010Z08	LH TB	LH.BK	-NA-
LPN Development	THAI	TH0456010Z04	LPN TB	LPN.BK	-NA-
Asian Property Development	THAI	TH0308010Z07	AP TB	AP.BK	-NA-
Amata Corp	THAI	TH0617A10Z08	AMATA TB	AMAT.BK	-NA-

Constituent	Country	ISIN	Bloomberg	REUTERS	SNL
Preuksa Real Estate	THAI	TH0878010Y00	PS TB	-NA-	-NA-
Property Perfect	THAI	TH0352A10Z07	PF TB	-NA-	-NA-
Quality Houses	THAI	TH0256A10Z04	QH TB	-NA-	-NA-
Sansiri	THAI	TH0577C10Z04	SIRI TB	-NA-	-NA-
SC Asset	THAI	TH0747A10Z01	SC TB	-NA-	-NA-
Siam Future Development PCL	THAI	TH0699010003	SF TB	-NA-	-NA-
Supalai PCL	THAI	TH0371010Z05	SPALI TB	SPAL.BK	-NA-
Ticon Industrial Connection Pcl	THAI	TH0675010Z09	TICON TB	TICON.BK	-NA-
Akfen Gayrimenkul Yatirim Ortakligi A	TUR	TREAKFG00012	AKFEN TI	ALGYO.IS	-NA-
Alarko G.Yat.Ort	TUR	TRAALGYO91Q5	ALGYO TI	ALGYO.IS	-NA-
Emlak Konut Gayrimenkul Yatirim Or	TUR	TREEGYO00017	EKGYO TI	DGGYO.IS	-NA-
Is Gayrimenkul Yatirim Ortak *	TUR	TRAISGYO91Q3	ISGYO TI	YKGYO.IS	-NA-
Sinpas Gayrimenkul Yatirim Ortakligi	TUR	TRESNGY00019	SNGYO TI	SNGYO.IS	-NA-
Torunlar Gayrimenkul Yatirim Ortakli	TUR	TRETRGY00018	TRGYO TI	TRGYO.IS	-NA-
Hung Poo Real Estate Development	TWN	TW0002536000	2536 TT	2536.TW	-NA-
Aldar Properties PJSC	UAE	AEA002001013	ALDAR UH	ALDAR.UH	-NA-
Emaar Properties	UAE	AEE000301011	EMAAR UH	EMAAR.UH	-NA-
RAK Properties	UAE	AER000601016	RAKPROP UH	RAKPROP.UH	-NA-
Conygar Investment Company	AIM	GB0033698720	CIC LN	CIC.L	CPT-LON
Treveria	AIM	GB00B0RFL714	TRV LN	DTR.L	DTR-LON
Sirius Real Estate	AIM	GG00B1W3VF54	SRE LN	DDS.L	SRE-LON
LXB Retail Properties	AIM	JE00B4MFKH73	LXB LN	LXB.L	SRE-LON
Songbird Estates	AIM	GB0007601552	SBD LN	RUGB.L	-NA-
Lok'N Store Group	AIM	GB0007601553	LOK LN	LOK.L	-NA-
Max Property Group	AIM	GB0007601554	MAX LN	MAX.L	-NA-
NewRiver Retail	AIM	GB0007601555	NRR LN	NRR.L	-NA-
Dolphin Capital Investors	AIM	VGG2803G1028	DCI LN	DOLC.L	-NA-

Square de Meeus 23 ■ B-1000 Brussels, Belgium ■ T +32 2739 1010 ■ F +32 2739 1020 ■ E info@epra.com ■ W www.epra.com

Contacts

EPRA

EPRA
Square de Meeus 23
B-1000 Brussels
Belgium
Tel: +32 2739 1010
Fax: +32 2739 1020
E-mail: info@epra.com
Website: www.epra.com

NAREIT

NAREIT
1875 Eye Street
N.W., Suite 600
Washington D.C., 20006
USA
Tel: +1 202 739 9400
Fax: +1 202 739 9401
E-mail: info@nareit.com
Website: www.nareit.com

FTSE

UK
Client Services
FTSE
12th Floor
10 Upper Bank Street
Canary Wharf
London, E14 5NP
UK
+44 (0) 20 7448 1810
+44 (0) 20 7448 1804 (fax)

France
Client Services
FTSE
40 rue La Boéte
75008 Paris
FRANCE
+33 (0) 1 53 76 82 88
+33 (0) 1 53 76 82 71 (fax)

Spain
Client Services
FTSE
Paseo de la Castellana 66,
28046 Madrid,
Spain
+34 (0) 91 411 37 87

Germany
Client Services
FTSE
Nibelungenplatz 3
60318 Frankfurt
GERMANY
+49 69 15685143
+49 69 15976604 (fax)

Hong Kong
Client Services
FTSE
Suite 609-612
One International Finance Centre
Hong Kong
+852 2230 5800
+852 2230 5804 (fax)
In Singapore please ring +65 223 3738

Japan
Client Services
FTSE
Yamato Seimei Building 21F,
1-1-7 Uchisaiwaicho,
Chiyoda-Ku,
Tokyo
JAPAN
+81 3 3581 2811
+81 3 3581 1423 (fax)

USA – East Coast
Client Services
FTSE
1330 Avenue of the Americas,
10th Floor,
New York,
New York 10019
+(1) 212 641 6160
+(1) 212 641 6190 (fax)

USA – West Coast
Client Services
FTSE Americas Inc.
251 Post Street,
Suite 200,
San Francisco, CA 94108
USA
+1 415 445 5660
+1 415 445 5666 (fax)

E-mail: info@ftse.com
Website: www.ftse.com

Disclaimer

EPRA DISCLAIMER

EPRA® does not intend this presentation to be a solicitation related to any particular company, nor does it intend to provide investment, legal or tax advice. Investors should consult with their own investment, legal or tax advisers regarding the appropriateness of investing in any of the securities or investment strategies discussed in this presentation. Nothing herein should be construed to be an endorsement by EPRA of any specific company or products or as an offer to sell or a solicitation to buy any security or other financial instrument or to participate in any trading strategy. EPRA expressly disclaims any liability for the accuracy, timeliness or completeness of data in this presentation. Unless otherwise indicated, all data are derived from, and apply only to, publicly traded securities. Any investment returns or performance data (past, hypothetical, or otherwise) are not necessarily indicative of future returns or performance.

NAREIT DISCLAIMER

NAREIT® does not intend this presentation to be a solicitation related to any particular company, nor does it intend to provide investment, legal or tax advice. Investors should consult with their own investment, legal or tax advisers regarding the appropriateness of investing in any of the securities or investment strategies discussed in this presentation. Nothing herein should be construed to be an endorsement by NAREIT of any specific company or products or as an offer to sell or a solicitation to buy any security or other financial instrument or to participate in any trading strategy. NAREIT expressly disclaims any liability for the accuracy, timeliness or completeness of data in this presentation. Unless otherwise indicated, all data are derived from, and apply only to, publicly traded securities. Any investment returns or performance data (past, hypothetical, or otherwise) are not necessarily indicative of future returns or performance.

FTSE DISCLAIMER

© FTSE International Limited (“FTSE”) 2013. All rights reserved.

“FTSE©” is a registered trade mark of the London Stock Exchange Plc and The Financial Times Limited and is used by FTSE under licence. “NAREIT©” is the trade mark of the National Association of Real Estate Investment Trusts and “EPRA©” is the trade mark of the European Public Real Estate Association. The FTSE EPRA/NAREIT Global Real Estate Index Series (the “Index Series”) is calculated by FTSE. All rights in and to the Index Series vest in FTSE and/or relevant partners. No part of this publication may be reproduced, stored in retrieval system or transmitted by any other form or means whether electronic, mechanical, photocopying, recording or otherwise without the prior permission of FTSE. All information is provided for information purposes only. Whilst every effort is made to ensure that all information given by FTSE in this publication is accurate, no responsibility or liability can be accepted by FTSE for any errors or for any loss arising from use of this publication. Distribution of FTSE index values and the use of FTSE indices to create financial products requires a license with FTSE.

Square de Meeus 23 ■ B-1000 Brussels, Belgium ■ T +32 2739 1010 ■ F +32 2739 1020 ■ E info@epra.com ■ W www.epra.com

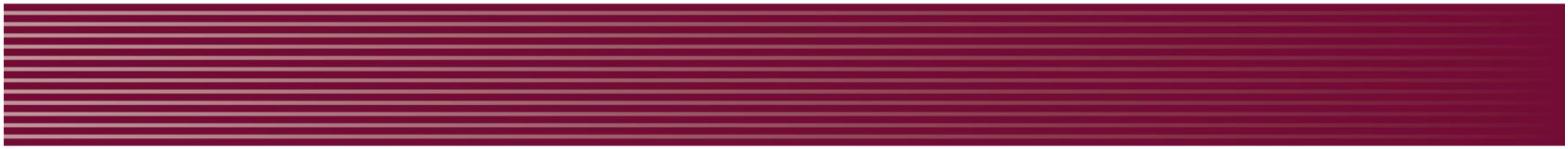

EPRA
EUROPEAN PUBLIC
REAL ESTATE ASSOCIATION

Square de Meeus 23
B-1000 Brussels
Belgium

T +32 (0)2 739 1010
F +32 (0)2 739 1020
www.epra.com