



EPRA

European Public Real Estate Association

Monthly Emerging Markets Report

January 2009

MONTHLY EMERGING MARKETS REPORT

In association with:



Graph 1: Global Real Estate vs Emerging Markets & AIM - Total Returns (EUR) Rolling 36 Months Performance

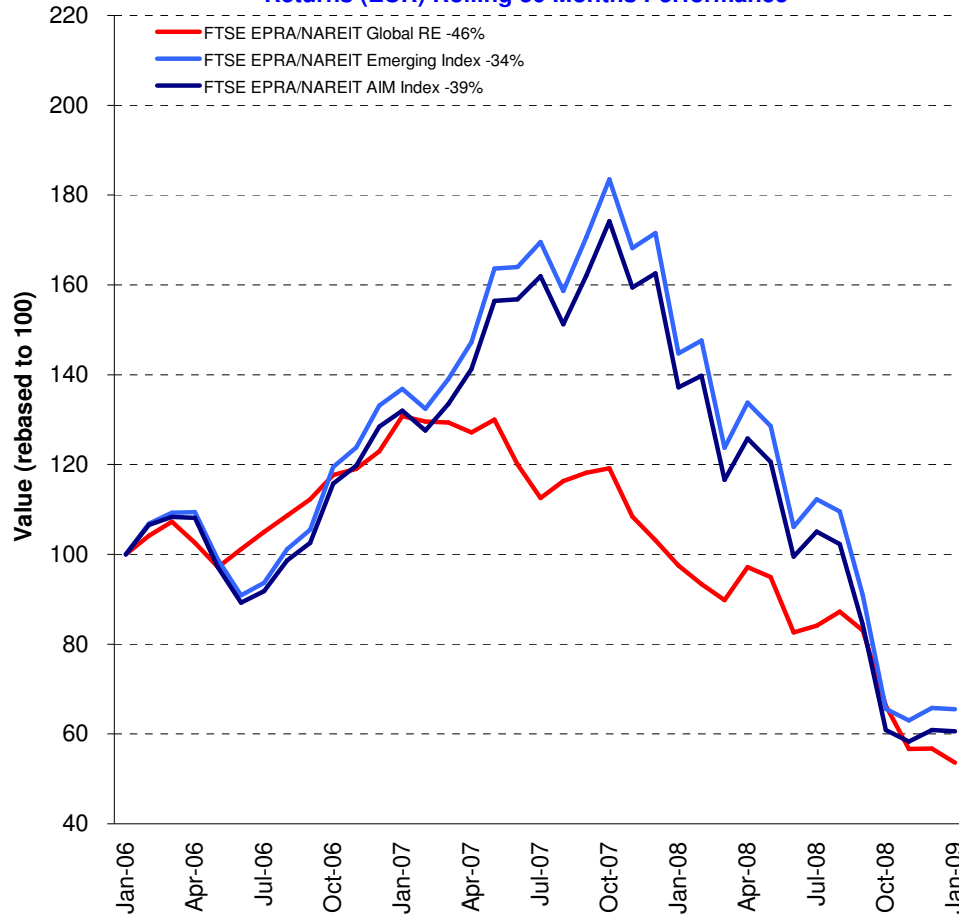

Comment

The FTSE EPRA/NAREIT Emerging Markets and AIM Indices are free float weighted. Full details of the free float weightings for each company are downloadable from the www.epra.com website. The ground rules are also available from the website.

Index downloads are available to the members of the association on a daily basis from www.epra.com. FTSE offer a constituent product that enables users to accurately benchmark against the FTSE EPRA/NAREIT Global Real Estate Index series. For more information, contact FTSE at info@ftse.com.

* Companies marked with * throughout the bulletin are tax transparent. Source of the REIT classification is the local stock exchange.

All calculated returns in the bulletin are geometric means.

DATE: JANUARY 2009 CONTACT DETAILS:

EPRA: Schiphol Boulevard 283, 1118 BH Schiphol Airport, The Netherlands, T +31 20 405 3830, F +31 20 405 3840, E info@epra.com, W www.epra.com
 NAREIT: 1875 Eye Street, N.W., Suite 600, Washington D.C. 20006, USA, T +1 202 739 9400, F + 1 202 739 9401, E info@nareit.com, W www.nareit.com

Contents

Page	4	Section 1 - FTSE EPRA/NAREIT Emerging Markets Index
Page	6	Dividend Yield Indices
Page	8	Corporate Actions & Dividends
Page	10	Stock Performance
Page	15	Indices Performance
Page	21	Top 20 Constituents, Market Cap Breakdown
Page	22	Top / Bottom 20 Performers
Page	24	Foreign Exchange Performance
Page	28	Section 2 - FTSE EPRA/NAREIT AIM Index
Page	30	Dividend Yield Indices
Page	31	Corporate Actions & Dividends
Page	33	Stock Performance
Page	34	Indices Performance
Page	36	Top 20 Constituents, Market Cap Breakdown
Page	37	Top / Bottom 20 Performers
Page	39	Section 3 - Risk/Return Profiles and Correlations
Page	45	Section 4 - Details on Methodology
Page	47	Section 5 - Data Vendor Codes
Page	57	Contacts
Page	58	Disclaimer

For an explanation of the graphs and details on the calculation, please refer to Section 4.

A disclaimer applies to this document. Please refer to page 58.

DATE: JANUARY 2009 CONTACT DETAILS:

EPRA: Schiphol Boulevard 283, 1118 BH Schiphol Airport, The Netherlands, T +31 20 405 3830, F +31 20 405 3840, E info@epra.com, W www.epra.com
NAREIT: 1875 Eye Street, N.W., Suite 600, Washington D.C. 20006, USA, T +1 202 739 9400, F + 1 202 739 9401, E info@nareit.com, W www.nareit.com

Section 1

FTSE EPRA/NAREIT Emerging Markets Index

DATE: JANUARY 2009 CONTACT DETAILS:

EPRA: Schiphol Boulevard 283, 1118 BH Schiphol Airport, The Netherlands, T +31 20 405 3830, F +31 20 405 3840, E info@epra.com, W www.epra.com
NAREIT: 1875 Eye Street, N.W., Suite 600, Washington D.C. 20006, USA, T +1 202 739 9400, F + 1 202 739 9401, E info@nareit.com, W www.nareit.com

Graph 2: EPRA/NAREIT Global Emerging Markets v Regions - Total Return (EUR) Rolling 36 Months Performance

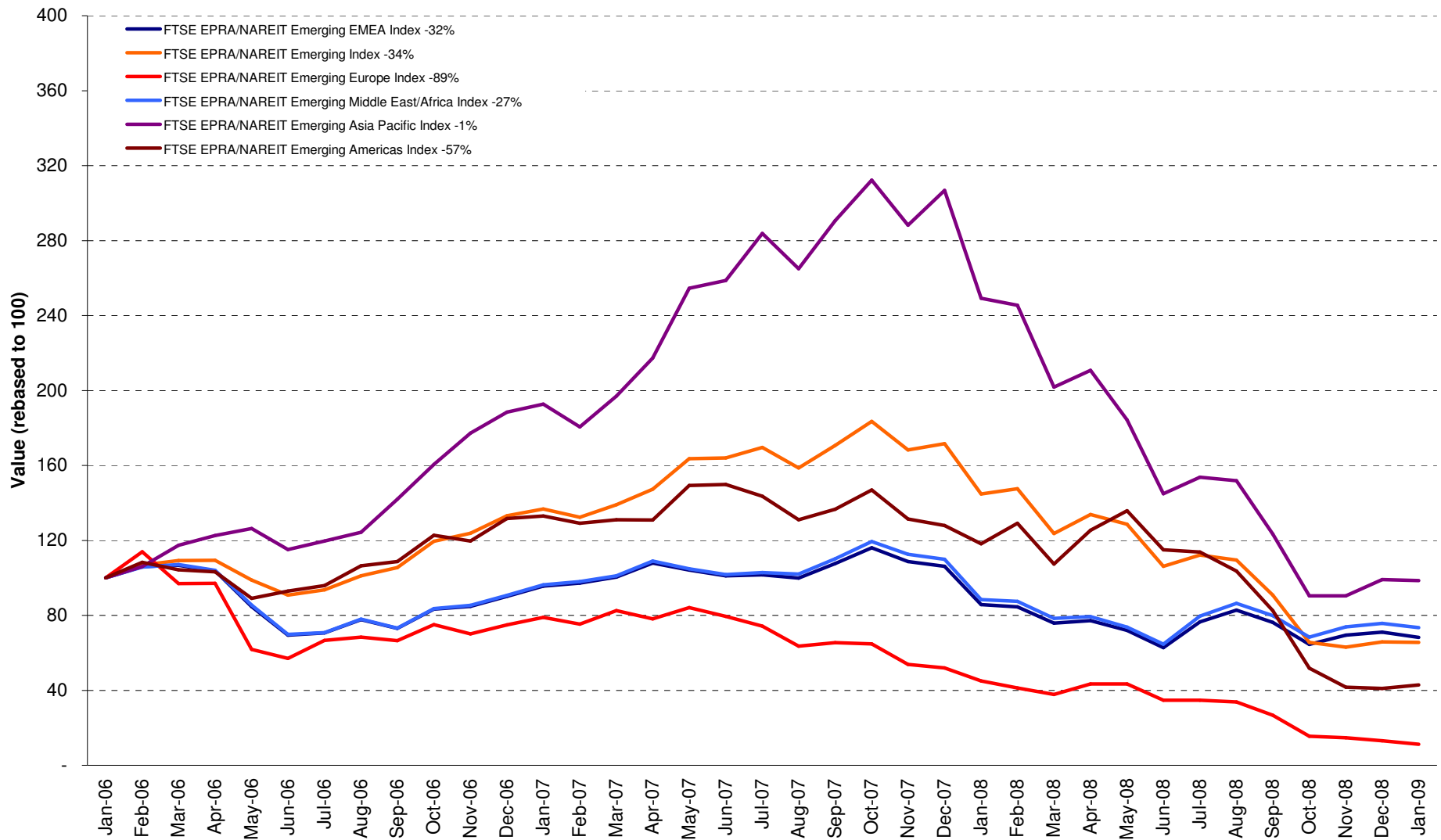

DATE: JANUARY 2009 CONTACT DETAILS:

EPRA: Schiphol Boulevard 283, 1118 BH Schiphol Airport, The Netherlands, T +31 20 405 3830, F +31 20 405 3840, E info@epra.com, W www.epra.com
 NAREIT: 1875 Eye Street, N.W., Suite 600, Washington D.C. 20006, USA, T +1 202 739 9400, F + 1 202 739 9401, E info@nareit.com, W www.nareit.com

Graph 3: Dividend Yields

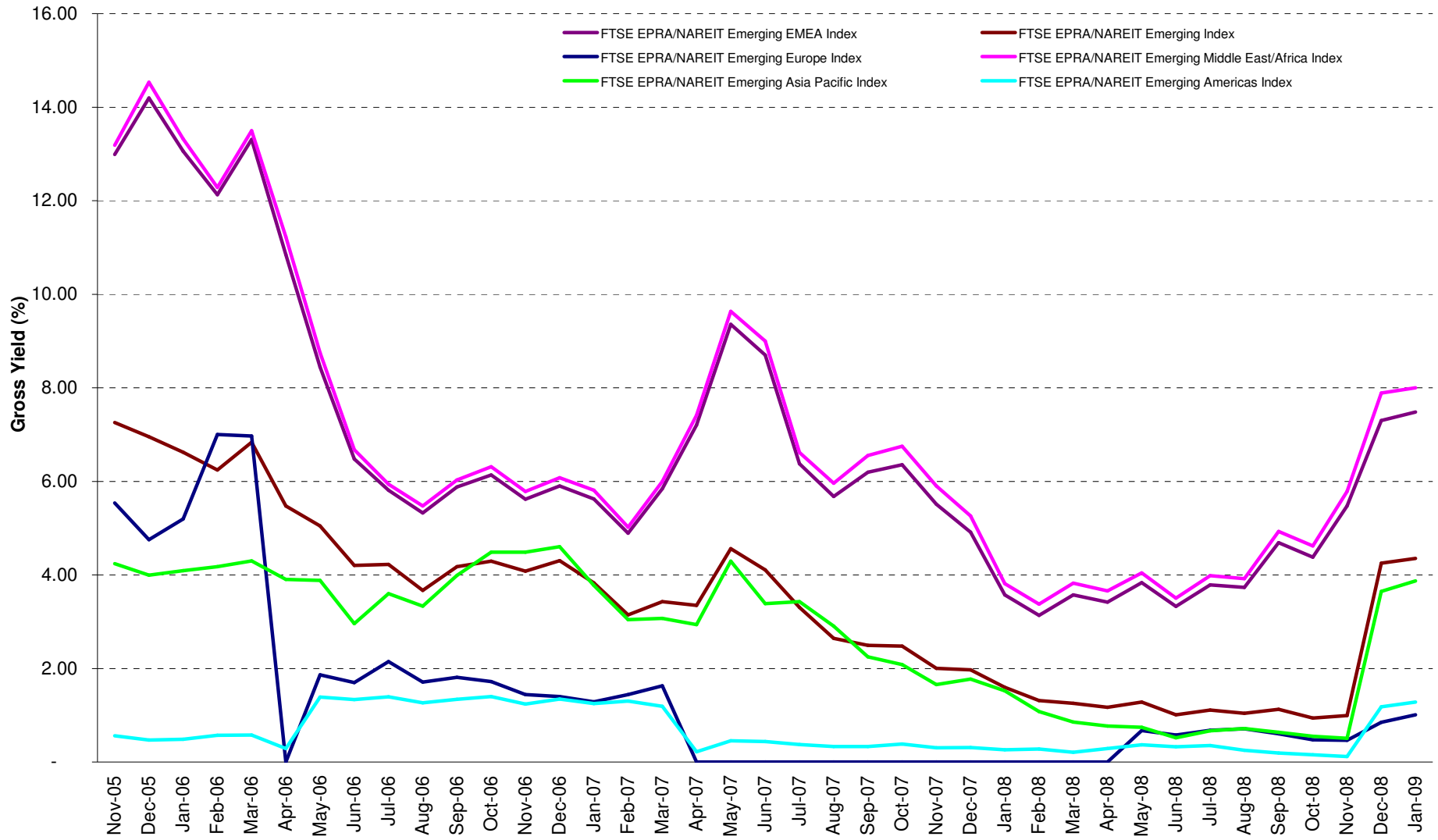

DATE: JANUARY 2009 CONTACT DETAILS:

EPRA: Schiphol Boulevard 283, 1118 BH Schiphol Airport, The Netherlands, T +31 20 405 3830, F +31 20 405 3840, E info@epra.com, W www.epra.com
 NAREIT: 1875 Eye Street, N.W., Suite 600, Washington D.C. 20006, USA, T +1 202 739 9400, F + 1 202 739 9401, E info@nareit.com, W www.nareit.com

Graph 4: Global - Regional Breakdown by Market Cap

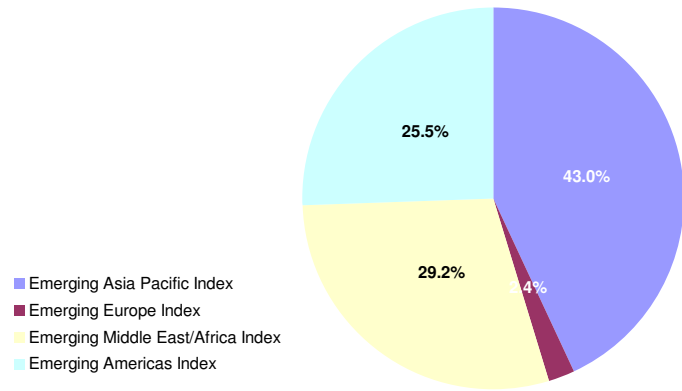

Graph 5: Global Breakdown by Country

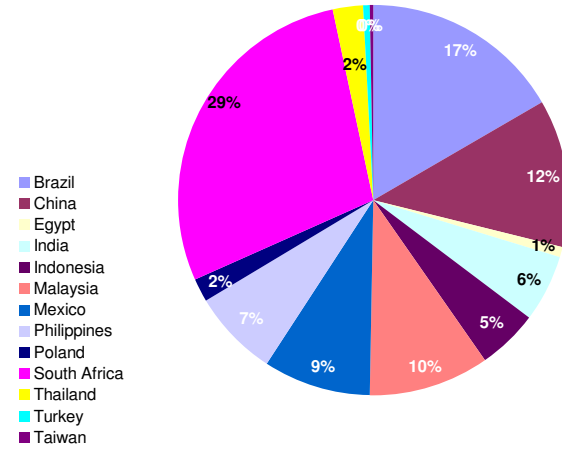

DATE: JANUARY 2009 CONTACT DETAILS:

EPRA: Schiphol Boulevard 283, 1118 BH Schiphol Airport, The Netherlands, T +31 20 405 3830, F +31 20 405 3840, E info@epra.com, W www.epra.com
 NAREIT: 1875 Eye Street, N.W., Suite 600, Washington D.C. 20006, USA, T +1 202 739 9400, F + 1 202 739 9401, E info@nareit.com, W www.nareit.com

Corporate Actions & Changes Emerging Markets

Ex Date	Description
19 January 2009	Brascan Residential Properties SA (Brazil): Rights Issue 0.39839:1 at BRL 2.00

DATE: JANUARY 2009 CONTACT DETAILS:

EPRA: Schiphol Boulevard 283, 1118 BH Schiphol Airport, The Netherlands, T +31 20 405 3830, F +31 20 405 3840, E info@epra.com, W www.epra.com
NAREIT: 1875 Eye Street, N.W., Suite 600, Washington D.C. 20006, USA, T +1 202 739 9400, F + 1 202 739 9401, E info@nareit.com, W www.nareit.com

Dividends Emerging Markets

Ex Date	Company	Investment Focus	Sector	Curr	Gross Dividend	Dividend Yield %	Pay Date	Type
6 January 2009	Mutiara Goodyear Development BHD	Non-rental	Diversified	MYR	0.030	5.83	22-Jan	Annual
16 February 2009	Redefine Income Find	Rental	Diversified	ZAR	13.000	832.79	23-Feb	Quarterly
25 February 2009	Apexhi Properties -A-	Rental	Diversified	ZAR	33.75 **	985.40	February	Quarterly
25 February 2009	Apexhi Properties -B-	Rental	Diversified	ZAR	41.25 **	993.38	February	Quarterly
25 February 2009	Apexhi Properties -C-	Rental	Diversified	ZAR	8 **	652.17	February	Quarterly
25 February 2009	Resilient Prop Inc Fd	Rental	Retail	ZAR	75.74 **	674.91	February	Semi-Annual

** Based on previous period figures

*** Estimated

DATE: JANUARY 2009 CONTACT DETAILS:

EPRA: Schiphol Boulevard 283, 1118 BH Schiphol Airport, The Netherlands, T +31 20 405 3830, F +31 20 405 3840, E info@epra.com, W www.epra.com
 NAREIT: 1875 Eye Street, N.W., Suite 600, Washington D.C. 20006, USA, T +1 202 739 9400, F + 1 202 739 9401, E info@nareit.com, W www.nareit.com

EPRA/NAREIT Emerging Markets Index - Stock Performance

Index Constituents	Investment Focus	Sector	Local	Free	Free	Free	Div	Total	Total	Total	Total	Price	Dividend	Total	Total	Turnover	Annual	
			Price	Float	Float	Float												36 Mths
			30-Jan	Mkt Cap	Global	Europe	Yld (%)	Rtn (%)	Rtn (%)	Rtn (%)	Rtn (%)	Rtn (%)	Rtn (%)	Rtn (%)	Rtn (%)	3 Mths	Annual	
			30-Jan	EUR (m)	Wght (%)	Wght (%)	30-Jan	- 5 Yrs	- 3 Yrs	- 1 Yr	QTD	Jan-09	Jan-09	Jan-09	YTD	Vlty (%)	EUR (m)	
Cyrela Brazil Realty S/A Empreendim	Non-rental	Diversified	9.30	830	4.61	18.08	2.25	-NA-	-12.32	-59.21	1.09	1.09	0.00	1.09	1.09	56.39	2,798	337
Gafisa	Non-rental	Residential	11.70	523	2.90	11.39	1.78	-NA-	-NA-	-59.90	11.53	11.53	0.00	11.53	11.53	-NA-	1,875	358
BR Malls Participacoes S/A Ord	Rental	Retail	10.80	464	2.58	10.10	0.00	-NA-	-NA-	-40.98	18.68	18.68	0.00	18.68	18.68	-NA-	404	87
Multiplan Empreendimentos Imobiliari	Rental	Retail	14.00	423	2.35	9.20	0.00	-NA-	-NA-	-26.70	13.73	13.73	0.00	13.73	13.73	-NA-	241	57
MRV Engenharia e Participacoes SA	Non-rental	Residential	10.80	245	1.36	5.34	0.70	-NA-	-NA-	-66.79	10.20	10.20	0.00	10.20	10.20	-NA-	573	234
Cyrela Commercial Properties	Non-rental	Diversified	6.00	134	0.74	2.91	1.04	-NA-	-NA-	-44.89	-0.33	-0.33	0.00	-0.33	-0.33	-NA-	48	36
Brascan Residential Properties SA	Non-rental	Residential	1.99	122	0.68	2.67	9.60	-NA-	-NA-	-75.00	-16.32	-16.32	0.00	-16.32	-16.32	-NA-	169	138
Iguatemi Empresa de Shopping Cente	Rental	Retail	12.00	78	0.44	1.71	5.13	-NA-	-NA-	-51.40	-7.69	-7.69	0.00	-7.69	-7.69	-NA-	128	163
Rodobens Negocios Imobiliarios S/A	Non-rental	Residential	7.81	64	0.35	1.39	2.57	-NA-	-NA-	-58.12	-0.51	-0.51	0.00	-0.51	-0.51	-NA-	71	111
Inpar SA	Non-rental	Diversified	1.60	38	0.21	0.83	0.00	-NA-	-NA-	-88.40	-3.03	-3.03	0.00	-3.03	-3.03	-NA-	38	100
Klabin Segall S/A Ord	Non-rental	Diversified	2.32	36	0.20	0.78	4.88	-NA-	-NA-	-73.55	-1.28	-1.28	0.00	-1.28	-1.28	-NA-	48	132
Camargo Correa Desenvolvimento In	Non-rental	Residential	2.28	35	0.19	0.75	0.00	-NA-	-NA-	-75.69	-6.94	-6.94	0.00	-6.94	-6.94	-NA-	72	209
Brazil Total				2,993	16.61	65.16												
Desarrolladora Homex SA de CV	Non-rental	Residential	45.84	627	3.48	13.65	0.00	-NA-	-8.99	-54.10	-12.02	-12.02	0.00	-12.02	-12.02	43.48	884	141
Urbi Desarrollos Urbanos	Non-rental	Residential	14.75	392	2.18	8.54	0.00	-NA-	-16.85	-61.42	-21.96	-21.96	0.00	-21.96	-21.96	34.02	447	114
Geo B	Non-rental	Residential	15.85	344	1.91	7.49	0.00	2.40	-23.83	-54.56	1.60	1.60	0.00	1.60	1.60	44.74	1,235	359
Consortio Ara	Non-rental	Residential	3.60	192	1.07	4.19	4.33	-10.21	-27.04	-67.76	-31.43	-31.43	0.00	-31.43	-31.43	39.83	217	113
Sare Holding S.A. de C.V.	Non-rental	Residential	2.15	45	0.25	0.97	0.00	-20.21	-45.11	-83.83	-26.87	-26.87	0.00	-26.87	-26.87	50.14	47	106
Mexico Total				1,600	8.88	34.84												
Americas Total				4,593	25.50	100.00												

* -5 & -3 Years Total Returns are annualised

DATE: JANUARY 2009 CONTACT DETAILS:

EPRA: Schiphol Boulevard 283, 1118 BH Schiphol Airport, The Netherlands, T +31 20 405 3830, F +31 20 405 3840, E info@epra.com, W www.epra.com
NAREIT: 1875 Eye Street, N.W., Suite 600, Washington D.C. 20006, USA, T +1 202 739 9400, F + 1 202 739 9401, E info@nareit.com, W www.nareit.com

EPRA/NAREIT Emerging Markets Index - Stock Performance

Index Constituents	Investment Focus	Sector	Local	Free	Free	Free	Div Yld (%)	Total Rtn (%)	Total Rtn (%)	Total Rtn (%)	Total Rtn (%)	Price Rtn (%)	Dividend Rtn (%)	Total Rtn (%)	Total Rtn (%)	36 Mths Vity (%)	Turnover 3 month Annualised EUR (m)	Annual Velocity (%)
			Price 30-Jan	Mkt Cap EUR (m) 30-Jan	Global Wght (%) 30-Jan	Europe Wght (%) 30-Jan												
Shenzhen Vanke (B)	Non-rental	Residential	5.99	793	4.40	10.24	1.16	39.90	34.42	-38.83	0.17	0.17	0.00	0.17	0.17	55.12	1,122	142
Guangzhou R&F Properties (H)	Non-rental	Diversified	6.50	632	3.51	8.17	6.98	-NA-	-4.24	-66.75	-23.98	-23.98	0.00	-23.98	-23.98	82.58	7,585	1,200
Shanghai Lujiazui Fin & Trade Dev (B)	Non-rental	Diversified	1.00	399	2.22	5.16	1.16	6.80	18.50	-46.57	11.93	11.93	0.00	11.93	11.93	52.74	357	89
China Merchants Prop (B)	Non-rental	Diversified	8.02	205	1.14	2.65	0.91	11.91	7.50	-52.39	6.93	6.93	0.00	6.93	6.93	53.54	264	129
Jinqiao Export Processing (B)	Rental	Residential	0.57	110	0.61	1.42	2.81	2.65	5.00	-60.70	15.62	15.62	0.00	15.62	15.62	50.35	119	108
Beijing North Star (H)	Non-rental	Diversified	1.20	85	0.47	1.10	2.84	-5.02	-17.72	-65.25	-7.69	-7.69	0.00	-7.69	-7.69	76.90	169	197
China Total				2,225	12.35	28.75												
DLF	Non-rental	Diversified	176.40	624	3.47	8.06	2.27	-NA-	-NA-	-77.96	-37.19	-37.19	0.00	-37.19	-37.19	-NA-	16,771	2,687
Unitech	Non-rental	Diversified	32.00	249	1.38	3.21	0.78	105.55	38.35	-91.59	-21.47	-21.47	0.00	-21.47	-21.47	139.34	13,782	5,539
Peninsula Land	Non-rental	Diversified	21.85	39	0.22	0.50	3.66	25.30	-32.33	-74.01	-9.90	-9.90	0.00	-9.90	-9.90	95.41	50	129
Ansal Properties & Infrastructure	Non-rental	Diversified	27.80	38	0.21	0.49	4.50	51.07	-35.14	-88.05	-14.72	-14.72	0.00	-14.72	-14.72	102.75	147	388
Parsvnath Developers	Non-rental	Diversified	39.00	34	0.19	0.45	7.69	-NA-	-NA-	-84.48	-17.81	-17.81	0.00	-17.81	-17.81	-NA-	228	662
BSEL Information Systems	Non-rental	Diversified	10.10	10	0.06	0.13	4.95	-10.60	-34.72	-82.30	-29.37	-29.37	0.00	-29.37	-29.37	73.95	10	95
IVR Prime Urban Developers	Non-rental	Diversified	31.85	10	0.05	0.13	12.56	-NA-	-NA-	-87.16	-22.32	-22.32	0.00	-22.32	-22.32	-NA-	29	301
India Total				1,004	5.57	12.97												
Lippo Karawaci	Non-rental	Diversified	830.00	683	3.79	8.83	0.00	84.54	32.42	31.75	3.75	3.75	0.00	3.75	3.75	40.90	351	51
Ciputra Develop	Non-rental	Diversified	270.00	90	0.50	1.16	0.00	-6.78	-10.06	-62.50	46.74	46.74	0.00	46.74	46.74	65.18	83	93
Bakrieland Devel	Non-rental	Diversified	60.00	81	0.45	1.05	0.00	-16.16	-23.11	-90.32	-16.67	-16.67	0.00	-16.67	-16.67	74.01	236	291
Wijaya Karya PT	Non-rental	Diversified	205.00	24	0.13	0.31	2.91	-NA-	-NA-	-58.63	-6.82	-6.82	0.00	-6.82	-6.82	-NA-	109	457
Indonesia Total				878	4.88	11.35												

* -5 & -3 Years Total Returns are annualised

DATE: JANUARY 2009 CONTACT DETAILS:

EPRA: Schiphol Boulevard 283, 1118 BH Schiphol Airport, The Netherlands, T +31 20 405 3830, F +31 20 405 3840, E info@epra.com, W www.epra.com
NAREIT: 1875 Eye Street, N.W., Suite 600, Washington D.C. 20006, USA, T +1 202 739 9400, F + 1 202 739 9401, E info@nareit.com, W www.nareit.com

EPRA/NAREIT Emerging Markets Index - Stock Performance

Index Constituents	Investment Focus	Sector	Local	Free	Free	Free	Div	Total	Total	Total	Total	Price	Dividend	Total	Total	Turnover	Annual	
			Price	Float	Float	Float												36 Mths
			30-Jan	Mkt Cap EUR (m)	Global Wght (%)	Europe Wght (%)	Yld (%)	Rtn (%) - 5 Yrs	Rtn (%) - 3 Yrs	Rtn (%) - 1 Yr	Rtn (%) QTD	Rtn (%) Jan-09	Rtn (%) Jan-09	Rtn (%) Jan-09	Rtn (%) YTD	Vlty (%)	Annualised EUR (m)	(%)
SP Setia	Non-rental	Diversified	3.30	720	4.00	9.30	4.93	12.02	18.15	-29.60	6.45	6.45	0.00	6.45	6.45	37.81	331	46
IGB	Non-rental	Diversified	1.45	350	1.95	4.53	3.00	2.56	8.91	-31.82	5.07	5.07	0.00	5.07	5.07	38.16	120	34
KLCC Property Holdings	Rental	Diversified	2.90	293	1.63	3.79	3.79	-NA-	15.97	-8.10	3.57	3.57	0.00	3.57	3.57	20.31	126	43
Mah Sing Group BHD	Non-rental	Diversified	1.58	159	0.88	2.06	37.47	41.33	44.94	-12.63	-1.25	-1.25	0.00	-1.25	-1.25	38.07	27	17
Sunrise Bhd	Non-rental	Residential	1.31	105	0.58	1.36	0.00	2.76	4.92	-53.21	-8.39	-8.39	0.00	-8.39	-8.39	46.47	19	18
YNH Property	Non-rental	Diversified	1.15	99	0.55	1.28	6.81	5.90	5.52	-56.00	1.77	1.77	0.00	1.77	1.77	50.86	56	57
YTL Land & Development BHD	Non-rental	Residential	0.56	29	0.16	0.37	0.00	-14.49	-7.17	-55.20	17.89	17.89	0.00	17.89	17.89	50.35	17	58
Golden Plus Holdings	Non-rental	Diversified	0.81	26	0.14	0.33	0.00	8.51	17.20	-19.50	3.21	3.21	0.00	3.21	3.21	117.46	4	14
Land And General	Non-rental	Diversified	0.18	23	0.13	0.29	0.00	-14.81	6.47	-59.77	6.06	6.06	0.00	6.06	6.06	56.66	18	80
Mutiara Goodyear Development BHD	Non-rental	Diversified	0.52	19	0.11	0.25	4.31	-12.14	11.62	-22.14	-9.17	-14.17	5.00	-9.17	-9.17	50.93	4	22
Malaysia Total				1,823	10.12	23.55												
Ayala Land	Non-rental	Diversified	6.30	537	2.98	6.94	0.95	4.59	-10.28	-54.57	-1.56	-1.56	0.00	-1.56	-1.56	37.69	312	58
SM Prime Hldgs	Rental	Retail	7.20	475	2.64	6.14	3.33	8.93	5.76	-25.15	-4.00	-4.00	0.00	-4.00	-4.00	26.95	226	48
Robinson's Land Corporation	Rental	Diversified	4.65	84	0.47	1.09	11.40	24.09	-0.73	-62.33	-5.10	-5.10	0.00	-5.10	-5.10	45.29	40	47
Megaworld Corporation	Non-rental	Diversified	0.58	79	0.44	1.02	3.45	-7.47	-22.45	-78.18	-12.12	-12.12	0.00	-12.12	-12.12	55.51	301	381
Filinvest Land	Non-rental	Diversified	0.42	68	0.38	0.87	4.76	-8.97	-23.57	-61.40	7.69	7.69	0.00	7.69	7.69	44.49	61	89
Vista Land & Lifescapes	Non-rental	Residential	0.99	56	0.31	0.72	6.46	-NA-	-NA-	-77.09	-2.94	-2.94	0.00	-2.94	-2.94	-NA-	96	172
Philippines Total				1,298	7.21	16.77												
Central Pattana	Rental	Diversified	13.10	191	1.06	2.47	2.52	8.99	-4.82	-41.61	-8.39	-8.39	0.00	-8.39	-8.39	52.64	343	180
LPN Development	Non-rental	Residential	2.30	76	0.42	0.98	15.65	-0.37	-7.70	-53.33	5.50	5.50	0.00	5.50	5.50	48.80	324	427
Supalai PCL	Non-rental	Residential	1.91	68	0.38	0.88	14.66	-3.32	0.84	-35.21	0.00	0.00	0.00	0.00	0.00	39.29	113	166
Quality Houses	Non-rental	Residential	0.91	52	0.29	0.67	7.69	-1.20	-2.79	-51.96	-3.19	-3.19	0.00	-3.19	-3.19	45.25	1,445	2,798
Asian Property Development	Non-rental	Residential	2.16	34	0.19	0.43	6.94	-11.11	-12.20	-57.22	-9.24	-9.24	0.00	-9.24	-9.24	56.45	506	1,505
Amata Corp	Non-rental	Industrial/office	3.82	27	0.15	0.35	14.40	-13.67	-31.21	-70.27	-6.37	-6.37	0.00	-6.37	-6.37	54.96	275	1,008
Thailand Total				448	2.48	5.78												

* -5 & -3 Years Total Returns are annualised

DATE: JANUARY 2009 CONTACT DETAILS:

EPRA: Schiphol Boulevard 283, 1118 BH Schiphol Airport, The Netherlands, T +31 20 405 3830, F +31 20 405 3840, E info@epra.com, W www.epra.com
NAREIT: 1875 Eye Street, N.W., Suite 600, Washington D.C. 20006, USA, T +1 202 739 9400, F + 1 202 739 9401, E info@nareit.com, W www.nareit.com

EPRA/NAREIT Emerging Markets Index - Stock Performance

Index Constituents	Investment Focus	Sector	Local Price 30-Jan	Free Float	Free Float	Free Float	Div Yld (%) 30-Jan	Total Rtn (%) - 5 Yrs	Total Rtn (%) - 3 Yrs	Total Rtn (%) - 1 Yr	Total Rtn (%) QTD	Price Rtn (%) Jan-09	Dividend Rtn (%) Jan-09	Total Rtn (%) Jan-09	Total Rtn (%) YTD	36 Mths Vity (%)	Turnover	Annual Velocity (%)
				Mkt Cap EUR (m) 30-Jan	Global Wght (%) 30-Jan	Europe Wght (%) 30-Jan											3 month Annualised EUR (m)	
Hung Poo Real Estate Development	Non-rental	Diversified	19.30	65	0.36	0.84	13.85	-0.01	5.54	-42.94	-19.08	-19.08	0.00	-19.08	-19.08	62.95	750	1,159
Taiwan Total				65	0.36	0.84												
Asia Total				7,740	42.97	100.00												
Globe Trade Centre	Non-rental	Diversified	13.20	325	1.80	76.52	0.00	-NA-	-13.37	-63.34	-13.04	-13.04	0.00	-13.04	-13.04	44.49	388	119
LC Corp SA	Rental	Office	0.59	30	0.16	6.98	0.00	-NA-	-NA-	-78.85	1.72	1.72	0.00	1.72	1.72	-NA-	74	249
Poland Total				354	1.97	83.50												
Is Gayrimenkul Yatirim Ortak	Non-rental	Diversified	0.82	70	0.39	16.50	6.10	0.24	-28.65	-38.73	17.14	17.14	0.00	17.14	17.14	44.43	415	593
Turkey Total				70	0.39	16.50												
Europe Total				425	2.36	100.00												
Six Of October Development & Invest	Non-rental	Diversified	35.48	139	0.77	2.64	0.00	58.12	-45.61	-82.01	-14.20	-14.20	0.00	-14.20	-14.20	68.99	140	101
Egypt Total				139	0.77	2.64												

* -5 & -3 Years Total Returns are annualised

DATE: JANUARY 2009 CONTACT DETAILS:

EPRA: Schiphol Boulevard 283, 1118 BH Schiphol Airport, The Netherlands, T +31 20 405 3830, F +31 20 405 3840, E info@epra.com, W www.epra.com
 NAREIT: 1875 Eye Street, N.W., Suite 600, Washington D.C. 20006, USA, T +1 202 739 9400, F + 1 202 739 9401, E info@nareit.com, W www.nareit.com

EPRA/NAREIT Emerging Markets Index - Stock Performance

Index Constituents	Investment Focus	Sector	Local	Free	Free	Free	Div Yld (%)	Total Rtn (%)	Total Rtn (%)	Total Rtn (%)	Total Rtn (%)	Price Rtn (%)	Dividend Rtn (%)	Total Rtn (%)	Total Rtn (%)	36 Mths Vity (%)	Turnover	Annual Velocity (%)
			Price	Float Mkt Cap	Float Global	Float Europe											3 month Annualised	
			30-Jan	30-Jan	30-Jan	30-Jan	30-Jan	- 5 Yrs	- 3 Yrs	- 1 Yr	QTD	Jan-09	Jan-09	Jan-09	YTD		EUR (m)	
Growthpoint Prop Ltd	Rental	Diversified	14.51	1,564	8.68	29.76	7.24	132.84	184.38	764.36	-3.27	-3.27	0.00	-3.27	-3.27	430.29	118,297	7,565
Pangbourne Prop Ltd	Rental	Diversified	14.18	465	2.58	8.86	8.53	137.77	191.95	771.68	-3.86	-3.86	0.00	-3.86	-3.86	513.48	23,166	4,978
Fountainhead Property Trust	Rental	Retail	5.68	433	2.40	8.23	8.47	132.29	184.39	827.24	-0.53	-0.53	0.00	-0.53	-0.53	486.57	27,771	6,418
SA Corporate Real Estate Fund	Rental	Diversified	2.68	431	2.39	8.20	11.01	128.22	196.34	849.26	3.08	3.08	0.00	3.08	3.08	581.75	14,541	3,374
Resilient Prop Inc Fd	Rental	Retail	23.00	416	2.31	7.92	6.75	140.19	206.70	615.78	-4.17	-4.17	0.00	-4.17	-4.17	414.67	18,296	4,398
Hyprop Investments Ltd	Rental	Retail	40.61	387	2.15	7.36	7.14	146.34	187.55	731.72	-3.31	-3.31	0.00	-3.31	-3.31	411.85	15,520	4,011
Apexhi Properties -B-	Rental	Diversified	16.61	362	2.01	6.88	9.93	152.40	220.90	1022.44	0.61	0.61	0.00	0.61	0.61	393.99	26,503	7,330
Redefine Income Find	Rental	Diversified	6.80	351	1.95	6.67	8.33	140.26	191.87	808.74	8.80	8.80	0.00	8.80	8.80	321.53	22,602	6,445
Apexhi Properties -A-	Rental	Diversified	13.70	298	1.66	5.68	9.85	135.63	206.60	970.55	-0.36	-0.36	0.00	-0.36	-0.36	382.01	35,333	11,848
Emira Property Fund	Rental	Diversified	10.60	297	1.65	5.65	8.68	132.56	191.26	877.52	-0.47	-0.47	0.00	-0.47	-0.47	507.35	17,773	5,983
Apexhi Properties -C-	Rental	Diversified	6.90	113	0.63	2.14	6.52	-NA-	-NA-	779.66	0.73	0.73	0.00	0.73	0.73	-NA-	7,347	6,522
South Africa Total				5,116	28.40	97.36												
Middle East/Africa Total				5,255	29.17	100.00												
EMEA Total				5,679	31.53	100.00												
Emerging Markets Total				18,012	100.00	100.00												

* -5 & -3 Years Total Returns are annualised

DATE: JANUARY 2009 CONTACT DETAILS:

EPRA: Schiphol Boulevard 283, 1118 BH Schiphol Airport, The Netherlands, T +31 20 405 3830, F +31 20 405 3840, E info@epra.com, W www.epra.com
 NAREIT: 1875 Eye Street, N.W., Suite 600, Washington D.C. 20006, USA, T +1 202 739 9400, F + 1 202 739 9401, E info@nareit.com, W www.nareit.com

FTSE EPRA/NAREIT Emerging Markets Real Estate Index - Index Performance

Gross Total Return												
Index Description	Curr	Close Value Jan-09	Free Float Mkt Cap Ccy (m) Jan-09	Free Float Mkt Cap (%) Weight Jan-09	Div Yld (%) Jan-09	Total Rtn (%) - 5 Yrs	Total Rtn (%) - 3 Yrs	Total Rtn (%) - 1 Yr	Total Rtn (%) QTD	Total Rtn (%) Jan-09	Total Rtn (%) YTD	36 Mths Vlty (%)
Emerging Index	EUR	998.91	18,012.04	100.00	4.35	-NA-	-13.14	-54.73	-0.42	-0.42	-0.42	32.10
Emerging Asia Pacific Index	EUR	1,090.71	7,740.24	42.97	3.87	-NA-	-0.46	-60.42	-0.42	-0.42	-0.42	38.02
Emerging EMEA Index	EUR	1,058.05	5,679.13	31.53	7.48	-NA-	-11.97	-20.38	-3.98	-3.98	-3.98	32.03
Emerging Europe Index	EUR	727.03	424.51	2.36	1.01	-NA-	-51.69	-74.96	-14.15	-14.15	-14.15	44.51
Emerging Middle East/Africa Index	EUR	1,073.95	5,254.62	29.17	8.00	-NA-	-9.79	-16.97	-3.05	-3.05	-3.05	32.25
Emerging Americas Index	EUR	826.23	4,592.68	25.50	1.28	-NA-	-24.63	-63.77	4.42	4.42	4.42	38.86
Emerging Index	USD	1,009.53	23,082.30	100.00	4.35	-NA-	-14.08	-46.58	-8.19	-8.19	-8.19	32.27
Emerging Asia Pacific Index	USD	1,102.28	9,919.06	42.97	3.87	-NA-	-1.54	-53.30	-8.19	-8.19	-8.19	38.10
Emerging EMEA Index	USD	1,069.35	7,277.76	31.53	7.48	-NA-	-12.93	-6.04	-11.48	-11.48	-11.48	34.05
Emerging Europe Index	USD	734.73	544.00	2.36	1.01	-NA-	-52.21	-70.45	-20.86	-20.86	-20.86	44.91
Emerging Middle East/Africa Index	USD	1,085.43	6,733.76	29.17	8.00	-NA-	-10.77	-2.02	-10.62	-10.62	-10.62	34.27
Emerging Americas Index	USD	834.99	5,885.48	25.50	1.28	-NA-	-25.45	-57.25	-3.74	-3.74	-3.74	37.93
Emerging Index	GBP	1,128.51	16,010.58	100.00	4.35	-NA-	-13.62	-51.47	-8.44	-8.44	-8.44	35.99
Emerging Asia Pacific Index	GBP	1,232.20	6,880.16	42.97	3.87	-NA-	-1.01	-57.57	-8.44	-8.44	-8.44	42.07
Emerging EMEA Index	GBP	1,195.38	5,048.07	31.53	7.48	-NA-	-12.46	-14.64	-11.72	-11.72	-11.72	36.32
Emerging Europe Index	GBP	821.33	377.34	2.36	1.01	-NA-	-51.95	-73.15	-21.07	-21.07	-21.07	46.66
Emerging Middle East/Africa Index	GBP	1,213.35	4,670.73	29.17	8.00	-NA-	-10.29	-10.98	-10.87	-10.87	-10.87	36.48
Emerging Americas Index	GBP	933.40	4,082.35	25.50	1.28	-NA-	-25.04	-61.16	-4.00	-4.00	-4.00	40.57

* -5 & -3 Years Total Returns are annualised

DATE: JANUARY 2009 CONTACT DETAILS:

EPRA: Schiphol Boulevard 283, 1118 BH Schiphol Airport, The Netherlands, T +31 20 405 3830, F +31 20 405 3840, E info@epra.com, W www.epra.com
 NAREIT: 1875 Eye Street, N.W., Suite 600, Washington D.C. 20006, USA, T +1 202 739 9400, F + 1 202 739 9401, E info@nareit.com, W www.nareit.com

FTSE EPRA/NAREIT Emerging Markets Real Estate Index - Index Performance

Gross Total Return												
Index Description	Curr	Close Value Jan-09	Free Float Mkt Cap Ccy (m) Jan-09	Free Float Mkt Cap (%) Weight Jan-09	Div Yld (%) Jan-09	Total Rtn (%) - 5 Yrs	Total Rtn (%) - 3 Yrs	Total Rtn (%) - 1 Yr	Total Rtn (%) QTD	Total Rtn (%) Jan-09	Total Rtn (%) YTD	36 Mths Vlty (%)
Emerging Index	JPY	885.80	2,073,021.52	100.00	4.35	-NA-	-12.83	-49.33	-9.04	-9.04	-9.04	27.71
Emerging Asia Pacific Index	JPY	967.18	890,830.59	42.97	3.87	-NA-	-0.11	-55.70	-9.04	-9.04	-9.04	34.17
Emerging EMEA Index	JPY	938.29	653,615.61	31.53	7.48	-NA-	-11.65	-10.87	-12.30	-12.30	-12.30	30.69
Emerging Europe Index	JPY	644.68	48,857.00	2.36	1.01	-NA-	-51.51	-71.97	-21.59	-21.59	-21.59	41.56
Emerging Middle East/Africa Index	JPY	952.39	604,758.60	29.17	8.00	-NA-	-9.47	-7.06	-11.45	-11.45	-11.45	31.04
Emerging Americas Index	JPY	732.65	528,575.32	25.50	1.28	-NA-	-24.36	-59.44	-4.63	-4.63	-4.63	33.89
Emerging Index	AUD	1,038.84	36,298.54	100.00	4.35	-NA-	-17.12	-59.36	0.66	0.66	0.66	38.84
Emerging Asia Pacific Index	AUD	1,134.29	15,598.41	42.97	3.87	-NA-	-5.03	-64.47	0.66	0.66	0.66	43.24
Emerging EMEA Index	AUD	1,100.40	11,444.79	31.53	7.48	-NA-	-16.01	-28.52	-2.94	-2.94	-2.94	36.81
Emerging Europe Index	AUD	756.07	855.48	2.36	1.01	-NA-	-53.90	-77.52	-13.23	-13.23	-13.23	50.83
Emerging Middle East/Africa Index	AUD	1,116.94	10,589.30	29.17	8.00	-NA-	-13.93	-25.46	-2.01	-2.01	-2.01	36.83
Emerging Americas Index	AUD	859.23	9,255.34	25.50	1.28	-NA-	-28.09	-67.47	5.54	5.54	5.54	45.86

* -5 & -3 Years Total Returns are annualised

DATE: JANUARY 2009 CONTACT DETAILS:

EPRA: Schiphol Boulevard 283, 1118 BH Schiphol Airport, The Netherlands, T +31 20 405 3830, F +31 20 405 3840, E info@epra.com, W www.epra.com
 NAREIT: 1875 Eye Street, N.W., Suite 600, Washington D.C. 20006, USA, T +1 202 739 9400, F + 1 202 739 9401, E info@nareit.com, W www.nareit.com

FTSE EPRA/NAREIT Emerging Markets Real Estate Index - Index Performance

Net Total Return												
Index Description	Curr	Close Value Jan-09	Free Float Mkt Cap Ccy (m) Jan-09	Free Float Mkt Cap (%) Weight Jan-09	Div Yld (%) Jan-09	Total Rtn (%) - 5 Yrs	Total Rtn (%) - 3 Yrs	Total Rtn (%) - 1 Yr	Total Rtn (%) QTD	Total Rtn (%) Jan-09	Total Rtn (%) YTD	36 Mths Vlty (%)
Emerging Index	EUR	998.85	18,012.04	100.00	3.97	-NA-	-13.14	-54.74	-0.42	-0.42	-0.42	32.10
Emerging Asia Pacific Index	EUR	1,090.56	7,740.24	42.97	3.56	-NA-	-0.47	-60.43	-0.42	-0.42	-0.42	38.02
Emerging EMEA Index	EUR	1,058.05	5,679.13	31.53	6.73	-NA-	-11.97	-20.38	-3.98	-3.98	-3.98	32.03
Emerging Europe Index	EUR	727.03	424.51	2.36	0.86	-NA-	-51.69	-74.96	-14.15	-14.15	-14.15	44.51
Emerging Middle East/Africa Index	EUR	1,073.95	5,254.62	29.17	7.20	-NA-	-9.79	-16.97	-3.05	-3.05	-3.05	32.25
Emerging Americas Index	EUR	826.23	4,592.68	25.50	1.28	-NA-	-24.63	-63.77	4.42	4.42	4.42	38.86
Emerging Index	USD	1,009.47	23,082.30	100.00	3.97	-NA-	-14.08	-46.59	-8.19	-8.19	-8.19	32.27
Emerging Asia Pacific Index	USD	1,102.13	9,919.06	42.97	3.56	-NA-	-1.55	-53.30	-8.19	-8.19	-8.19	38.10
Emerging EMEA Index	USD	1,069.35	7,277.76	31.53	6.73	-NA-	-12.93	-6.04	-11.48	-11.48	-11.48	34.05
Emerging Europe Index	USD	734.73	544.00	2.36	0.86	-NA-	-52.21	-70.45	-20.86	-20.86	-20.86	44.91
Emerging Middle East/Africa Index	USD	1,085.43	6,733.76	29.17	7.20	-NA-	-10.77	-2.02	-10.62	-10.62	-10.62	34.27
Emerging Americas Index	USD	834.99	5,885.48	25.50	1.28	-NA-	-25.45	-57.25	-3.74	-3.74	-3.74	37.93
Emerging Index	GBP	1,128.44	16,010.58	100.00	3.97	-NA-	-13.62	-51.47	-8.44	-8.44	-8.44	35.99
Emerging Asia Pacific Index	GBP	1,232.02	6,880.16	42.97	3.56	-NA-	-1.02	-57.58	-8.44	-8.44	-8.44	42.07
Emerging EMEA Index	GBP	1,195.38	5,048.07	31.53	6.73	-NA-	-12.46	-14.64	-11.72	-11.72	-11.72	36.32
Emerging Europe Index	GBP	821.33	377.34	2.36	0.86	-NA-	-51.95	-73.15	-21.07	-21.07	-21.07	46.66
Emerging Middle East/Africa Index	GBP	1,213.35	4,670.73	29.17	7.20	-NA-	-10.29	-10.98	-10.87	-10.87	-10.87	36.48
Emerging Americas Index	GBP	933.40	4,082.35	25.50	1.28	-NA-	-25.04	-61.16	-4.00	-4.00	-4.00	40.57

* -5 & -3 Years Total Returns are annualised

DATE: JANUARY 2009 CONTACT DETAILS:

EPRA: Schiphol Boulevard 283, 1118 BH Schiphol Airport, The Netherlands, T +31 20 405 3830, F +31 20 405 3840, E info@epra.com, W www.epra.com
 NAREIT: 1875 Eye Street, N.W., Suite 600, Washington D.C. 20006, USA, T +1 202 739 9400, F + 1 202 739 9401, E info@nareit.com, W www.nareit.com

FTSE EPRA/NAREIT Emerging Markets Real Estate Index - Index Performance

Net Total Return												
Index Description	Curr	Close Value Jan-09	Free Float Mkt Cap Ccy (m) Jan-09	Free Float Mkt Cap (%) Weight Jan-09	Div Yld (%) Jan-09	Total Rtn (%) - 5 Yrs	Total Rtn (%) - 3 Yrs	Total Rtn (%) - 1 Yr	Total Rtn (%) QTD	Total Rtn (%) Jan-09	Total Rtn (%) YTD	36 Mths Vlty (%)
Emerging Index	JPY	885.74	2,073,021.52	100.00	3.97	-NA-	-12.83	-49.33	-9.04	-9.04	-9.04	27.71
Emerging Asia Pacific Index	JPY	967.05	890,830.59	42.97	3.56	-NA-	-0.11	-55.71	-9.04	-9.04	-9.04	34.17
Emerging EMEA Index	JPY	938.29	653,615.61	31.53	6.73	-NA-	-11.65	-10.87	-12.30	-12.30	-12.30	30.69
Emerging Europe Index	JPY	644.68	48,857.00	2.36	0.86	-NA-	-51.51	-71.97	-21.59	-21.59	-21.59	41.56
Emerging Middle East/Africa Index	JPY	952.39	604,758.60	29.17	7.20	-NA-	-9.47	-7.06	-11.45	-11.45	-11.45	31.04
Emerging Americas Index	JPY	732.65	528,575.32	25.50	1.28	-NA-	-24.36	-59.44	-4.63	-4.63	-4.63	33.89
Emerging Index	AUD	1,038.78	36,298.54	100.00	3.97	-NA-	-17.13	-59.37	0.66	0.66	0.66	38.84
Emerging Asia Pacific Index	AUD	1,134.13	15,598.41	42.97	3.56	-NA-	-5.03	-64.48	0.66	0.66	0.66	43.23
Emerging EMEA Index	AUD	1,100.40	11,444.79	31.53	6.73	-NA-	-16.01	-28.52	-2.94	-2.94	-2.94	36.81
Emerging Europe Index	AUD	756.07	855.48	2.36	0.86	-NA-	-53.90	-77.52	-13.23	-13.23	-13.23	50.83
Emerging Middle East/Africa Index	AUD	1,116.94	10,589.30	29.17	7.20	-NA-	-13.93	-25.46	-2.01	-2.01	-2.01	36.83
Emerging Americas Index	AUD	859.23	9,255.34	25.50	1.28	-NA-	-28.09	-67.47	5.54	5.54	5.54	45.86

* -5 & -3 Years Total Returns are annualised

DATE: JANUARY 2009 CONTACT DETAILS:

EPRA: Schiphol Boulevard 283, 1118 BH Schiphol Airport, The Netherlands, T +31 20 405 3830, F +31 20 405 3840, E info@epra.com, W www.epra.com
 NAREIT: 1875 Eye Street, N.W., Suite 600, Washington D.C. 20006, USA, T +1 202 739 9400, F + 1 202 739 9401, E info@nareit.com, W www.nareit.com

FTSE EPRA/NAREIT Emerging Markets Real Estate Index - Index Performance

Price Return			Free Float Mkt Cap	Free Float Mkt Cap	Div	Total	Total	Total	Total	Total	Total	36 Mths
Index Description	Curr	Close Value Jan-09	Ccy (m) Jan-09	(%) Weight Jan-09	Yld (%) Jan-09	Rtn (%) - 5 Yrs	Rtn (%) - 3 Yrs	Rtn (%) - 1 Yr	Rtn (%) QTD	Rtn (%) Jan-09	Rtn (%) YTD	Vlty (%)
Emerging Index	EUR	995.47	18,012.04	100.00	0.00	-NA-	-15.37	-55.81	-0.42	-0.42	-0.42	32.00
Emerging Asia Pacific Index	EUR	1,089.33	7,740.24	42.97	0.00	-NA-	-2.29	-61.05	-0.43	-0.43	-0.43	37.83
Emerging EMEA Index	EUR	1,048.22	5,679.13	31.53	0.00	-NA-	-17.68	-26.16	-3.98	-3.98	-3.98	31.96
Emerging Europe Index	EUR	727.03	424.51	2.36	0.00	-NA-	-52.24	-75.31	-14.15	-14.15	-14.15	44.78
Emerging Middle East/Africa Index	EUR	1,063.78	5,254.62	29.17	0.00	-NA-	-15.82	-23.16	-3.05	-3.05	-3.05	32.17
Emerging Americas Index	EUR	826.23	4,592.68	25.50	0.00	-NA-	-25.08	-63.88	4.42	4.42	4.42	38.84
Emerging Index	USD	1,006.02	23,082.30	100.00	0.00	-NA-	-16.29	-47.86	-8.20	-8.20	-8.20	32.18
Emerging Asia Pacific Index	USD	1,100.88	9,919.06	42.97	0.00	-NA-	-3.35	-54.04	-8.20	-8.20	-8.20	37.90
Emerging EMEA Index	USD	1,059.33	7,277.76	31.53	0.00	-NA-	-18.58	-12.86	-11.48	-11.48	-11.48	34.04
Emerging Europe Index	USD	734.73	544.00	2.36	0.00	-NA-	-52.76	-70.87	-20.86	-20.86	-20.86	45.18
Emerging Middle East/Africa Index	USD	1,075.05	6,733.76	29.17	0.00	-NA-	-16.73	-9.33	-10.62	-10.62	-10.62	34.26
Emerging Americas Index	USD	834.99	5,885.48	25.50	0.00	-NA-	-25.89	-57.38	-3.74	-3.74	-3.74	37.93
Emerging Index	GBP	1,124.59	16,010.58	100.00	0.00	-NA-	-15.84	-52.63	-8.45	-8.45	-8.45	35.90
Emerging Asia Pacific Index	GBP	1,230.62	6,880.16	42.97	0.00	-NA-	-2.83	-58.25	-8.45	-8.45	-8.45	41.87
Emerging EMEA Index	GBP	1,184.18	5,048.07	31.53	0.00	-NA-	-18.14	-20.83	-11.72	-11.72	-11.72	36.34
Emerging Europe Index	GBP	821.33	377.34	2.36	0.00	-NA-	-52.51	-73.54	-21.07	-21.07	-21.07	46.91
Emerging Middle East/Africa Index	GBP	1,201.75	4,670.73	29.17	0.00	-NA-	-16.29	-17.63	-10.86	-10.86	-10.86	36.49
Emerging Americas Index	GBP	933.40	4,082.35	25.50	0.00	-NA-	-25.49	-61.28	-4.00	-4.00	-4.00	40.55

* -5 & -3 Years Total Returns are annualised

DATE: JANUARY 2009 CONTACT DETAILS:

EPRA: Schiphol Boulevard 283, 1118 BH Schiphol Airport, The Netherlands, T +31 20 405 3830, F +31 20 405 3840, E info@epra.com, W www.epra.com
 NAREIT: 1875 Eye Street, N.W., Suite 600, Washington D.C. 20006, USA, T +1 202 739 9400, F + 1 202 739 9401, E info@nareit.com, W www.nareit.com

FTSE EPRA/NAREIT Emerging Markets Real Estate Index - Index Performance

Price Return												
Index Description	Curr	Close Value Jan-09	Free Float Mkt Cap Ccy (m) Jan-09	Free Float Mkt Cap (%) Weight Jan-09	Div Yld (%) Jan-09	Total Rtn (%) - 5 Yrs	Total Rtn (%) - 3 Yrs	Total Rtn (%) - 1 Yr	Total Rtn (%) QTD	Total Rtn (%) Jan-09	Total Rtn (%) YTD	36 Mths Vlty (%)
Emerging Index	JPY	882.72	2,073,021.52	100.00	0.00	-NA-	-15.07	-50.54	-9.05	-9.05	-9.05	27.63
Emerging Asia Pacific Index	JPY	965.95	890,830.59	42.97	0.00	-NA-	-1.94	-56.41	-9.05	-9.05	-9.05	33.95
Emerging EMEA Index	JPY	929.50	653,615.61	31.53	0.00	-NA-	-17.39	-17.34	-12.30	-12.30	-12.30	30.67
Emerging Europe Index	JPY	644.68	48,857.00	2.36	0.00	-NA-	-52.07	-72.37	-21.59	-21.59	-21.59	41.86
Emerging Middle East/Africa Index	JPY	943.29	604,758.60	29.17	0.00	-NA-	-15.52	-13.99	-11.45	-11.45	-11.45	31.00
Emerging Americas Index	JPY	732.65	528,575.32	25.50	0.00	-NA-	-24.81	-59.57	-4.63	-4.63	-4.63	33.90
Emerging Index	AUD	1,035.23	36,298.54	100.00	0.00	-NA-	-19.25	-60.33	0.65	0.65	0.65	38.76
Emerging Asia Pacific Index	AUD	1,132.84	15,598.41	42.97	0.00	-NA-	-6.77	-65.04	0.65	0.65	0.65	43.02
Emerging EMEA Index	AUD	1,090.09	11,444.79	31.53	0.00	-NA-	-21.46	-33.71	-2.94	-2.94	-2.94	36.86
Emerging Europe Index	AUD	756.07	855.48	2.36	0.00	-NA-	-54.43	-77.84	-13.23	-13.23	-13.23	51.06
Emerging Middle East/Africa Index	AUD	1,106.26	10,589.30	29.17	0.00	-NA-	-19.68	-31.02	-2.01	-2.01	-2.01	36.88
Emerging Americas Index	AUD	859.23	9,255.34	25.50	0.00	-NA-	-28.51	-67.58	5.54	5.54	5.54	45.83

* -5 & -3 Years Total Returns are annualised

DATE: JANUARY 2009 CONTACT DETAILS:

EPRA: Schiphol Boulevard 283, 1118 BH Schiphol Airport, The Netherlands, T +31 20 405 3830, F +31 20 405 3840, E info@epra.com, W www.epra.com
 NAREIT: 1875 Eye Street, N.W., Suite 600, Washington D.C. 20006, USA, T +1 202 739 9400, F + 1 202 739 9401, E info@nareit.com, W www.nareit.com

FTSE EPRA/NAREIT Emerging Markets Index - Top 20 Constituents & Country Breakdown

Top 20 Constituents

Company	Country	Free Float Mkt Cap (EUR m) 30-Jan	Free Float Emerging (%) Weight 30-Jan
Growthpoint Prop Ltd	SAF	1,563.73	29.76
Cyrela Brazil Realty S/A Empreendimentos e Participaç	BRAZ	830.43	18.08
Shenzhen Vanke (B)	CHN	792.64	10.24
SP Setia	MAL	719.70	9.30
Lippo Karawaci	INDO	683.15	8.83
Guangzhou R&F Properties (H)	CHN	632.31	8.17
Desarrolladora Homex SA de CV	MEX	627.01	13.65
DLF	IDA	624.13	8.06
Ayala Land	PHIL	536.90	6.94
Gafisa	BRAZ	523.01	11.39
SM Prime Hldgs	PHIL	474.96	6.14
Pangbourne Prop Ltd	SAF	465.35	8.86
BR Malls Participacoes S/A Ord	BRAZ	463.99	10.10
Fountainhead Property Trust	SAF	432.72	8.23
SA Corporate Real Estate Fund	SAF	430.92	8.20
Multiplan Empreendimentos Imobiliarios S/A Ord	BRAZ	422.51	9.20
Resilient Prop Inc Fd	SAF	415.96	7.92
Shanghai Lujiazui Fin & Trade Dev (B)	CHN	399.25	5.16
Urbi Desarrollos Urbanos	MEX	392.16	8.54
Hyprop Investments Ltd	SAF	386.97	7.36

Country Breakdown

Country Index	Number of Constituents 30-Jan	Free Float Mkt Cap (EUR m) 30-Jan	Free Float Emerging Markets Weight 30-Jan
Emerging Europe Index	3	424.51	2.36%
Emerging Middle East/Africa Index	12	5,254.62	29.17%
Total Emerging EMEA Index	15	5,679.13	31.53%
Emerging Asia Pacific Index	40	7,740.24	42.97%
Emerging Americas Index	17	4,592.68	25.50%
Total Emerging Index	72	18,012.04	100.00%

DATE: JANUARY 2009 CONTACT DETAILS:

EPRA: Schiphol Boulevard 283, 1118 BH Schiphol Airport, The Netherlands, T +31 20 405 3830, F +31 20 405 3840, E info@epra.com, W www.epra.com
 NAREIT: 1875 Eye Street, N.W., Suite 600, Washington D.C. 20006, USA, T +1 202 739 9400, F + 1 202 739 9401, E info@nareit.com, W www.nareit.com

FTSE EPRA/NAREIT Emerging Markets Index - Top and Bottom 20 Performance

Top 20 Performance

Stock	Country	Price Return Jan-09	Div Return Jan-09	Total Return Jan-09
Ciputra Develop	INDO	46.74	0.00	46.74
BR Malls Participacoes S/A Ord	BRAZ	18.68	0.00	18.68
YTL Land & Development BHD	MAL	17.89	0.00	17.89
Is Gayrimenkul Yatirim Ortak	TUR	17.14	0.00	17.14
Jinqiao Export Processing (B)	CHN	15.62	0.00	15.62
Multiplan Empreendimentos Imobiliaros S/A Ord	BRAZ	13.73	0.00	13.73
Shanghai Lujiazui Fin & Trade Dev (B)	CHN	11.93	0.00	11.93
Gafisa	BRAZ	11.53	0.00	11.53
MRV Engenharia e Participacoes SA	BRAZ	10.20	0.00	10.20
Redefine Income Fund	SAF	8.80	0.00	8.80
Filinvest Land	PHIL	7.69	0.00	7.69
China Merchants Prop (B)	CHN	6.93	0.00	6.93
SP Setia	MAL	6.45	0.00	6.45
Land And General	MAL	6.06	0.00	6.06
LPN Development	THAI	5.50	0.00	5.50
IGB	MAL	5.07	0.00	5.07
Lippo Karawaci	INDO	3.75	0.00	3.75
KLCC Property Holdings	MAL	3.57	0.00	3.57
Golden Plus Holdings	MAL	3.21	0.00	3.21
SA Corporate Real Estate Fund	SAF	3.08	0.00	3.08

Bottom 20 Performance

Stock	Country	Price Return Jan-09	Div Return Jan-09	Total Return Jan-09
Mutiara Goodyear Development BHD	MAL	-14.17	5.00	-9.17
Asian Property Development	THAI	-9.24	0.00	-9.24
Peninsula Land	IDA	-9.90	0.00	-9.90
Desarrolladora Homex SA de CV	MEX	-12.02	0.00	-12.02
Megaworld Corporation	PHIL	-12.12	0.00	-12.12
Globe Trade Centre	POL	-13.04	0.00	-13.04
Six Of October Development & Investment	EGY	-14.20	0.00	-14.20
Ansal Properties & Infrastructure	IDA	-14.72	0.00	-14.72
Brascan Residential Properties SA	BRAZ	-16.32	0.00	-16.32
Bakrieland Devel	INDO	-16.67	0.00	-16.67
Parsvnath Developers	IDA	-17.81	0.00	-17.81
Hung Poo Real Estate Development	TWN	-19.08	0.00	-19.08
Unitech	IDA	-21.47	0.00	-21.47
Urbi Desarrollos Urbanos	MEX	-21.96	0.00	-21.96
IVR Prime Urban Developers	IDA	-22.32	0.00	-22.32
Guangzhou R&F Properties (H)	CHN	-23.98	0.00	-23.98
Sare Holding S.A. de C.V.	MEX	-26.87	0.00	-26.87
BSEL Information Systems	IDA	-29.37	0.00	-29.37
Consortio Ara	MEX	-31.43	0.00	-31.43
DLF	IDA	-37.19	0.00	-37.19

DATE: JANUARY 2009 CONTACT DETAILS:

EPRA: Schiphol Boulevard 283, 1118 BH Schiphol Airport, The Netherlands, T +31 20 405 3830, F +31 20 405 3840, E info@epra.com, W www.epra.com
 NAREIT: 1875 Eye Street, N.W., Suite 600, Washington D.C. 20006, USA, T +1 202 739 9400, F + 1 202 739 9401, E info@nareit.com, W www.nareit.com

Graph 6: Total Return Performance relative to Emerging Market Index

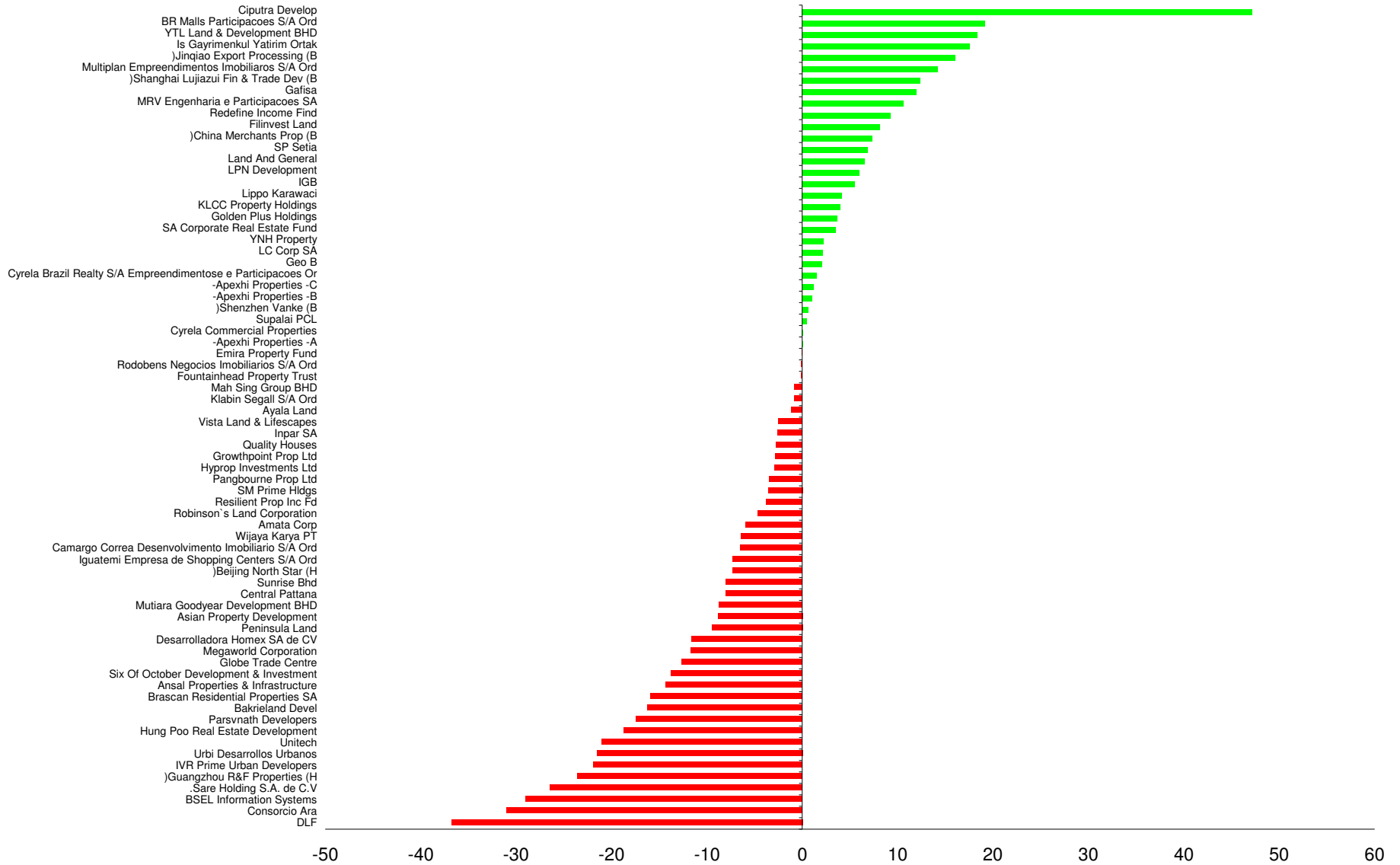

DATE: JANUARY 2009 CONTACT DETAILS:

EPRA: Schiphol Boulevard 283, 1118 BH Schiphol Airport, The Netherlands, T +31 20 405 3830, F +31 20 405 3840, E info@epra.com, W www.epra.com
 NAREIT: 1875 Eye Street, N.W., Suite 600, Washington D.C. 20006, USA, T +1 202 739 9400, F + 1 202 739 9401, E info@nareit.com, W www.nareit.com

Foreign Exchange Performance

Foreign Exchange Rates (v EUR)

FX Description	Close Value 30-Jan	Total Return (%) - 5 Yrs	Total Return (%) - 3 Years	Total Return (%) - 1 Year	Total Return (%) QTD	Total Return (%) Jan-09	Total Return (%) YTD	36 Mths Volatility (%)
1 EUR = USD	1.28	0.62	1.81	-13.45	-7.81	-7.81	-7.81	11.92
1 EUR = GBP	0.89	5.43	9.17	19.35	-8.06	-8.06	-8.06	12.37
1 EUR = HKD	9.94	0.57	1.80	-13.91	-7.76	-7.76	-7.76	11.95
1 EUR = PLN	4.46	-1.46	5.23	23.58	8.21	8.21	8.21	10.90
1 EUR = BRL	2.98	0.29	10.41	68.80	-8.16	-8.16	-8.16	30.28
1 EUR = EGP	7.13	2.96	7.56	28.47	-6.89	-6.89	-6.89	23.04
1 EUR = IDR	14583.39	11.51	15.89	57.72	-3.75	-3.75	-3.75	19.35
1 EUR = INR	62.64	6.71	12.39	59.08	-7.51	-7.51	-7.51	22.20
1 EUR = MXN	18.42	10.73	20.79	70.20	-4.33	-4.33	-4.33	28.34
1 EUR = MYR	4.62	4.00	7.22	42.88	-3.88	-3.88	-3.88	19.90
1 EUR = PHP	60.70	1.63	5.24	49.68	-8.16	-8.16	-8.16	22.15
1 EUR = THB	44.82	2.69	4.81	35.76	-7.29	-7.29	-7.29	22.89
1 EUR = TRY	2.11	9.47	16.74	79.54	-1.77	-1.77	-1.77	29.14
1 EUR = TWD	43.04	5.21	10.40	33.83	-5.65	-5.65	-5.65	22.13
1 EUR = ZAR	13.07	13.08	29.23	74.35	1.74	1.74	1.74	23.77

Note: Positive return figures = % profit by holding EUR

*** -5 & -3 Years Total Returns are annualised**

DATE: JANUARY 2009 CONTACT DETAILS:

EPRA: Schiphol Boulevard 283, 1118 BH Schiphol Airport, The Netherlands, T +31 20 405 3830, F +31 20 405 3840, E info@epra.com, W www.epra.com
 NAREIT: 1875 Eye Street, N.W., Suite 600, Washington D.C. 20006, USA, T +1 202 739 9400, F + 1 202 739 9401, E info@nareit.com, W www.nareit.com

Graph 7: EUR v Main Currencies Returns Rolling 36 Months Performance (Asia)

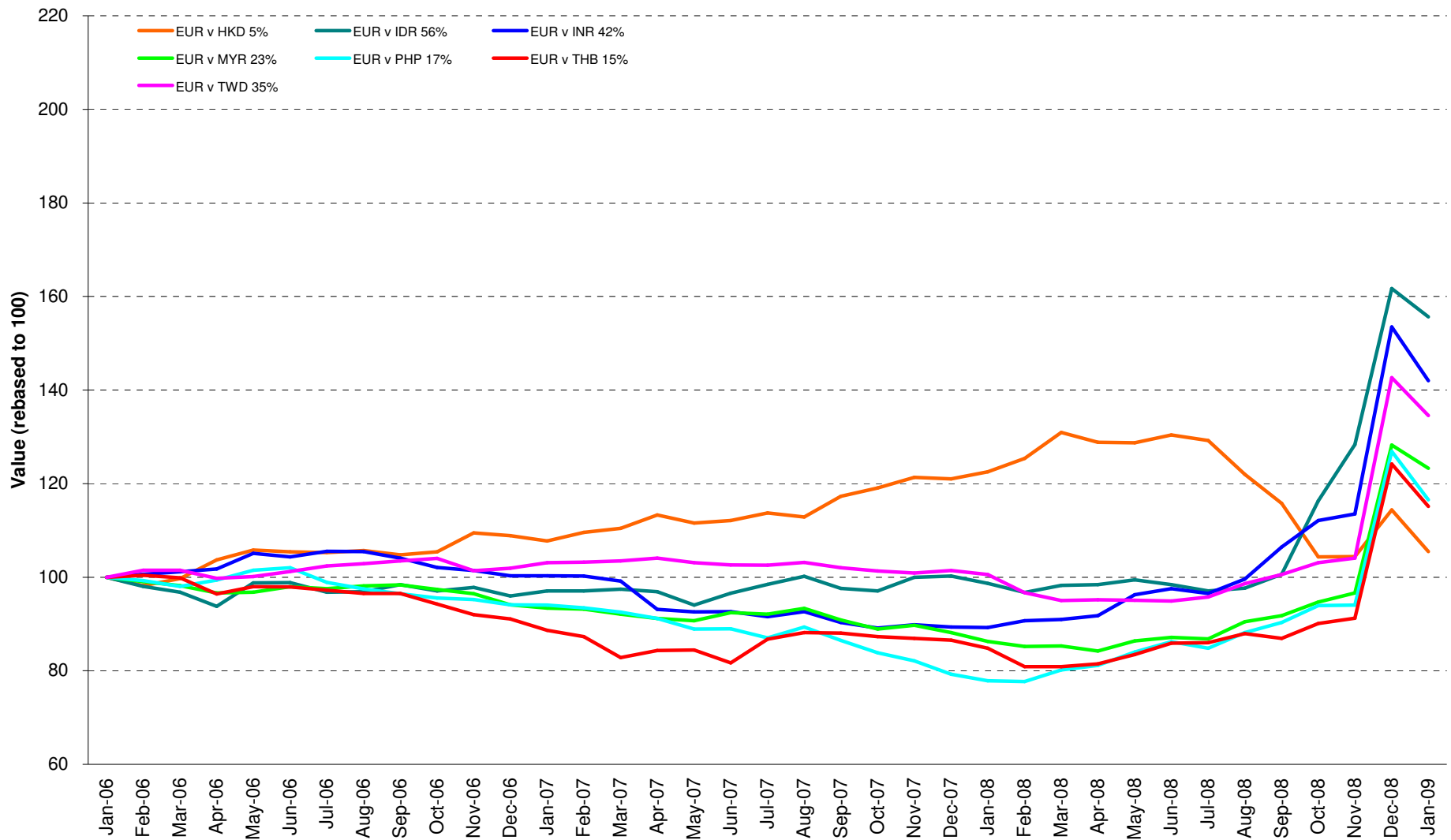

DATE: JANUARY 2009 CONTACT DETAILS:

EPRA: Schiphol Boulevard 283, 1118 BH Schiphol Airport, The Netherlands, T +31 20 405 3830, F +31 20 405 3840, E info@epra.com, W www.epra.com
 NAREIT: 1875 Eye Street, N.W., Suite 600, Washington D.C. 20006, USA, T +1 202 739 9400, F + 1 202 739 9401, E info@nareit.com, W www.nareit.com

Graph 8: EUR v Main Currencies Returns Rolling 36 Months Performance (Europe)

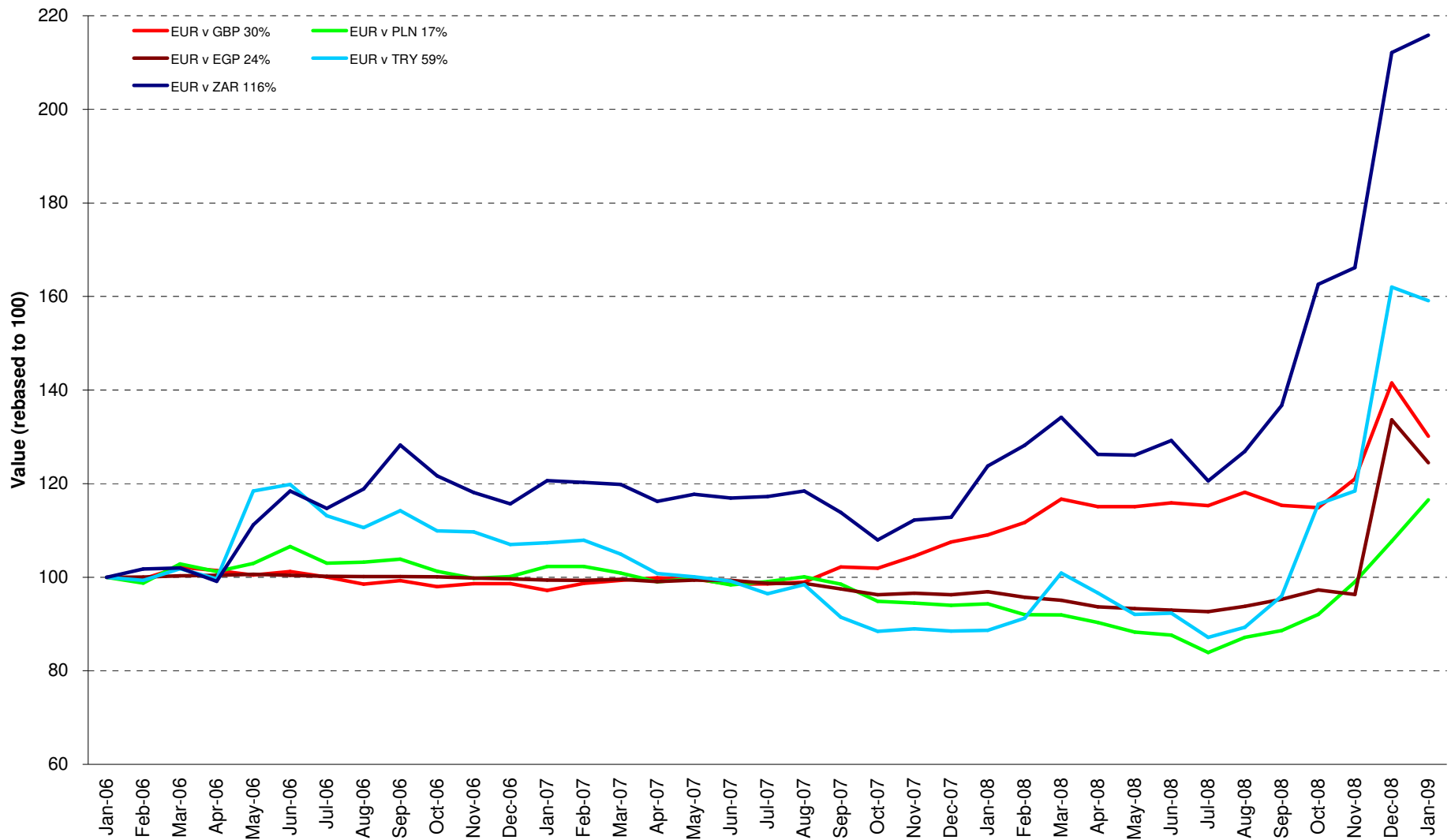

DATE: JANUARY 2009 CONTACT DETAILS:

EPRA: Schiphol Boulevard 283, 1118 BH Schiphol Airport, The Netherlands, T +31 20 405 3830, F +31 20 405 3840, E info@epra.com, W www.epra.com
 NAREIT: 1875 Eye Street, N.W., Suite 600, Washington D.C. 20006, USA, T +1 202 739 9400, F + 1 202 739 9401, E info@nareit.com, W www.nareit.com

Graph 9: EUR v Main Currencies Returns Rolling 36 Months Performance (Americas)

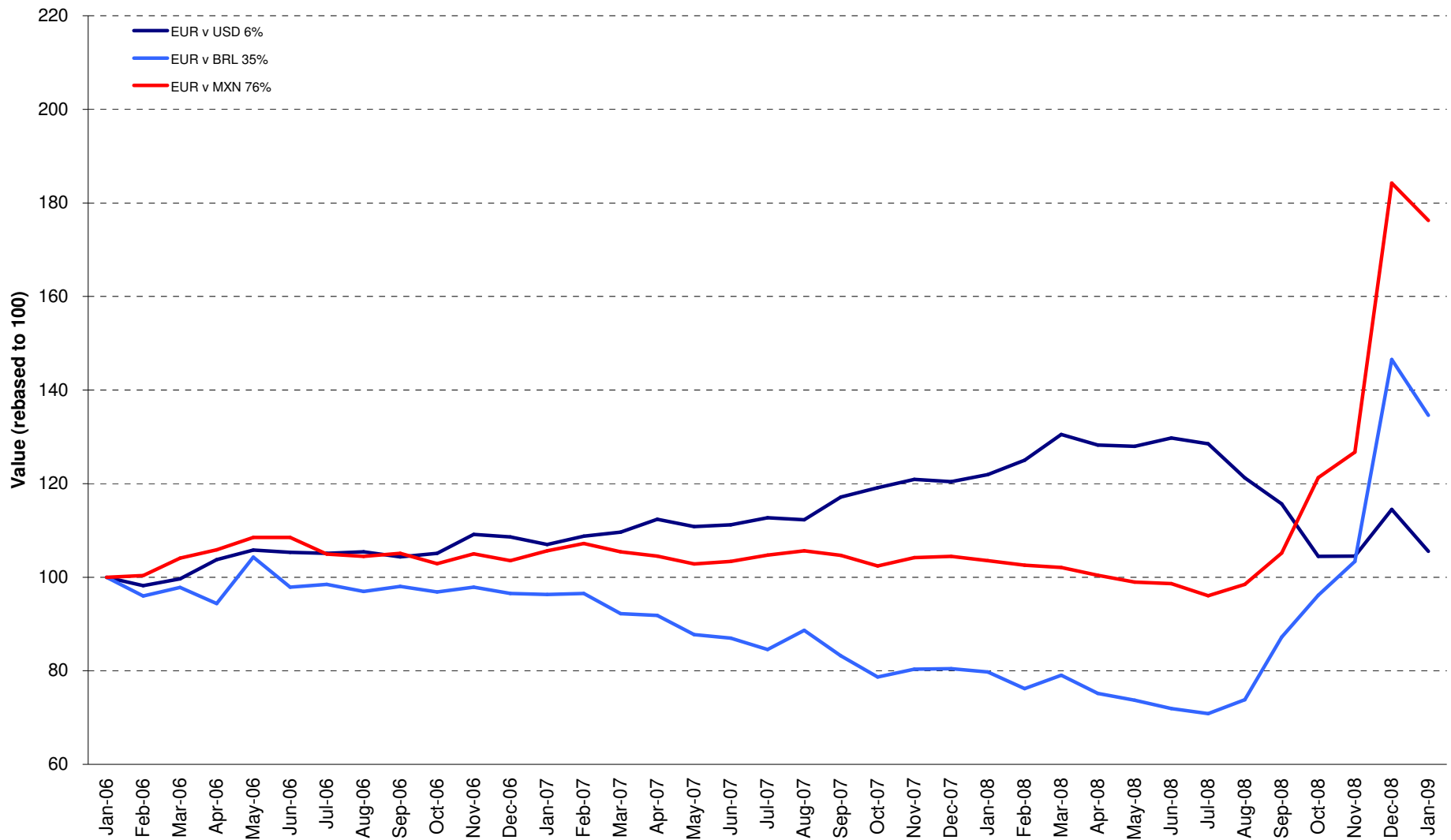

DATE: JANUARY 2009 CONTACT DETAILS:

EPRA: Schiphol Boulevard 283, 1118 BH Schiphol Airport, The Netherlands, T +31 20 405 3830, F +31 20 405 3840, E info@epra.com, W www.epra.com
 NAREIT: 1875 Eye Street, N.W., Suite 600, Washington D.C. 20006, USA, T +1 202 739 9400, F + 1 202 739 9401, E info@nareit.com, W www.nareit.com

Section 2

EPRA/NAREIT AIM Index

DATE: JANUARY 2009 CONTACT DETAILS:

EPRA: Schiphol Boulevard 283, 1118 BH Schiphol Airport, The Netherlands, T +31 20 405 3830, F +31 20 405 3840, E info@epra.com, W www.epra.com
NAREIT: 1875 Eye Street, N.W., Suite 600, Washington D.C. 20006, USA, T +1 202 739 9400, F + 1 202 739 9401, E info@nareit.com, W www.nareit.com

Graph 10: EPRA/NAREIT AIM Index - Total Return (EUR) Rolling 36 Months Performance

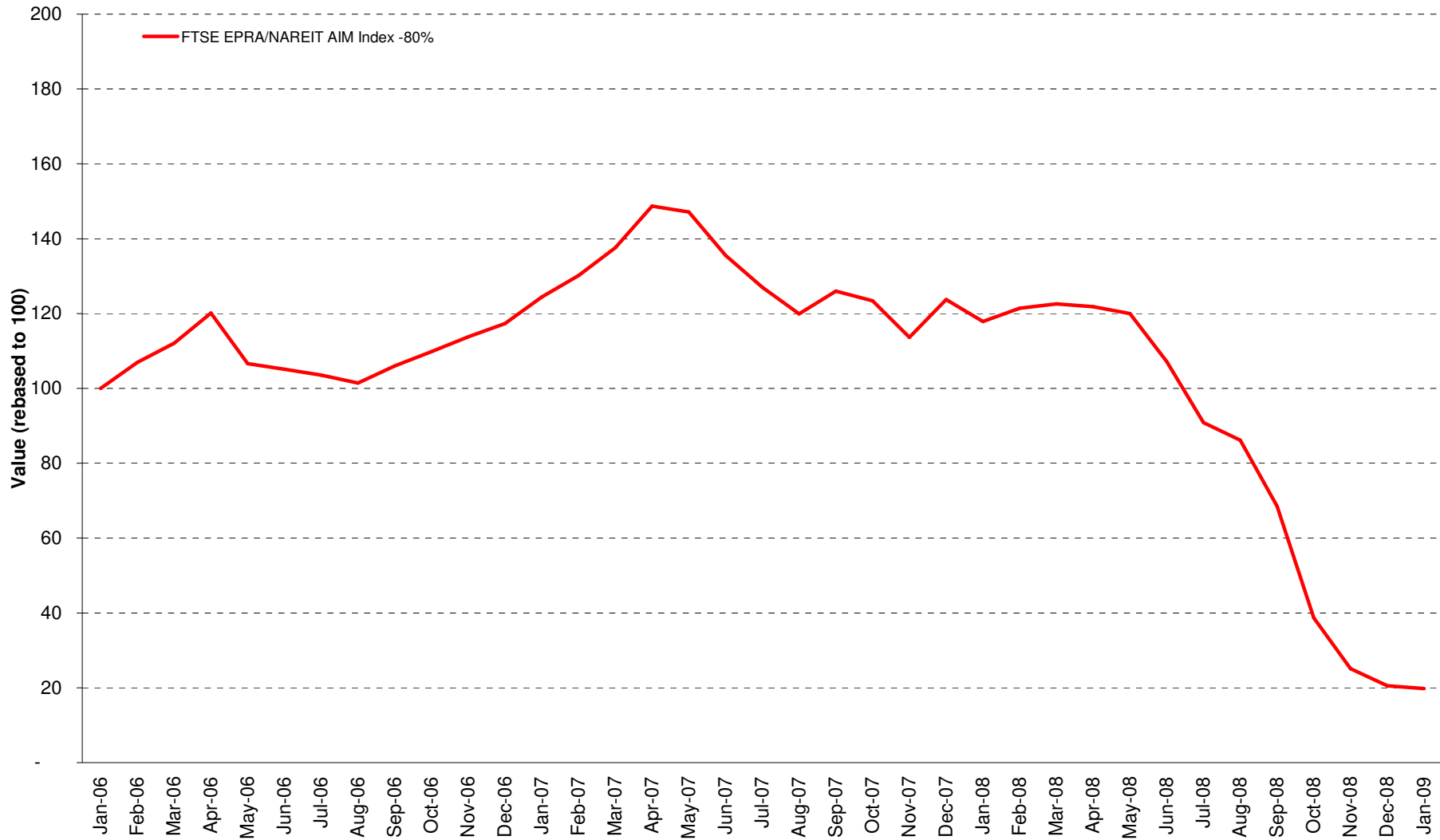

DATE: JANUARY 2009 CONTACT DETAILS:

EPRA: Schiphol Boulevard 283, 1118 BH Schiphol Airport, The Netherlands, T +31 20 405 3830, F +31 20 405 3840, E info@epra.com, W www.epra.com
 NAREIT: 1875 Eye Street, N.W., Suite 600, Washington D.C. 20006, USA, T +1 202 739 9400, F + 1 202 739 9401, E info@nareit.com, W www.nareit.com

Graph 11: Dividend Yields

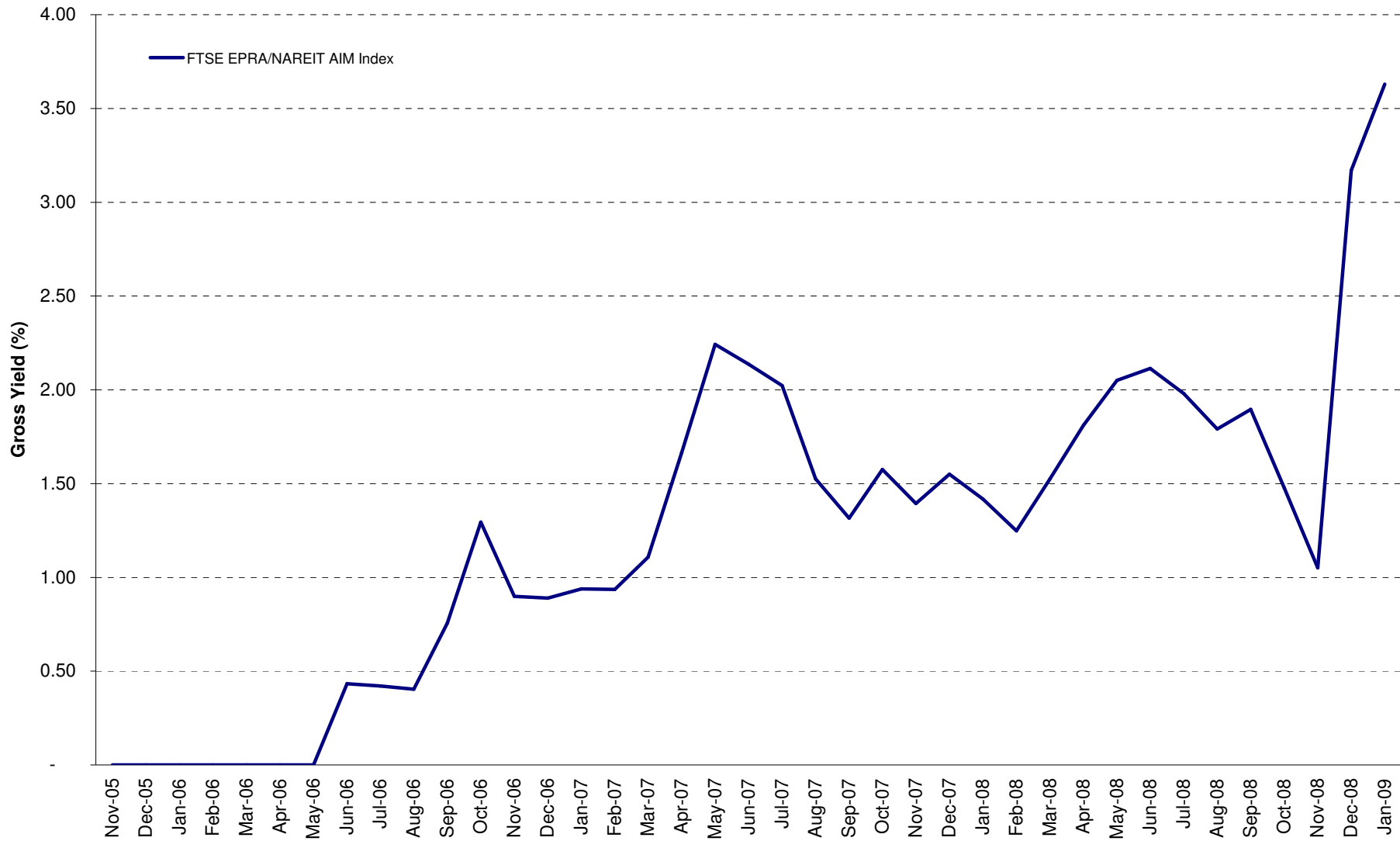

DATE: JANUARY 2009 CONTACT DETAILS:

EPRA: Schiphol Boulevard 283, 1118 BH Schiphol Airport, The Netherlands, T +31 20 405 3830, F +31 20 405 3840, E info@epra.com, W www.epra.com
 NAREIT: 1875 Eye Street, N.W., Suite 600, Washington D.C. 20006, USA, T +1 202 739 9400, F + 1 202 739 9401, E info@nareit.com, W www.nareit.com

Corporate Actions & Changes AIM

Ex Date	Description
26 January 2009	Spazio Investment (Netherlands): New number of shares: 22,945,947

DATE: JANUARY 2009 CONTACT DETAILS:

EPRA: Schiphol Boulevard 283, 1118 BH Schiphol Airport, The Netherlands, T +31 20 405 3830, F +31 20 405 3840, E info@epra.com, W www.epra.com
NAREIT: 1875 Eye Street, N.W., Suite 600, Washington D.C. 20006, USA, T +1 202 739 9400, F + 1 202 739 9401, E info@nareit.com, W www.nareit.com

Dividends AIM

Ex Date	Company	Investment Focus	Sector	Curr	Gross Dividend	Dividend Yield %	Pay Date	Type
None								

** Based on previous period figures

*** Estimated

DATE: JANUARY 2009 CONTACT DETAILS:

EPRA: Schiphol Boulevard 283, 1118 BH Schiphol Airport, The Netherlands, T +31 20 405 3830, F +31 20 405 3840, E info@epra.com, W www.epra.com
NAREIT: 1875 Eye Street, N.W., Suite 600, Washington D.C. 20006, USA, T +1 202 739 9400, F + 1 202 739 9401, E info@nareit.com, W www.nareit.com

EPRA/NAREIT AIM Index - Stock Performance

Index Constituents	Investment Focus	Sector	Local	Free	Free	Free	Div	Total	Total	Total	Total	Price	Dividend	Total	Total	Turnover	Annual	
			Price	Float	Float	Float												36 Mths
			30-Jan	Mkt Cap	Global	Europe	Yld (%)	Rtn (%)	Rtn (%)	Rtn (%)	Rtn (%)	Rtn (%)	Rtn (%)	Rtn (%)	Rtn (%)	Vlty (%)	EUR (m)	(%)
Dolphin Capital Investors	-NA-	-NA-	43.00	213	24.66	24.66	0.00	-NA-	-18.18	-67.73	0.00	0.00	0.00	0.00	0.00	47.73	271	127
Hansteen Holdings	-NA-	-NA-	68.50	122	14.17	14.17	4.65	-NA-	-18.03	-39.62	-2.84	-2.84	0.00	-2.84	-2.84	22.28	6	5
Raven Russia	-NA-	-NA-	21.50	110	12.78	12.78	9.30	-NA-	-42.49	-74.70	-10.42	-10.42	0.00	-10.42	-10.42	39.76	91	82
Spazio Investment	-NA-	-NA-	3.12	64	7.38	7.38	0.00	-NA-	-NA-	-54.80	-48.00	-48.00	0.00	-48.00	-48.00	-NA-	52	81
China Real Estate Opportunities	-NA-	-NA-	228.50	46	5.37	5.37	0.00	-NA-	-NA-	-71.67	10.12	10.12	0.00	10.12	10.12	-NA-	276	596
Summit Germany	-NA-	-NA-	0.18	45	5.21	5.21	0.00	-NA-	-NA-	-69.10	33.67	33.67	0.00	33.67	33.67	-NA-	139	309
Sirius Real Estate	-NA-	-NA-	0.16	42	4.91	4.91	0.00	-NA-	-NA-	-77.17	-7.35	-7.35	0.00	-7.35	-7.35	-NA-	30	71
Treveria	-NA-	-NA-	0.07	38	4.35	4.35	18.37	-NA-	-47.99	-88.06	-4.24	-4.24	0.00	-4.24	-4.24	61.48	37	99
Mirland Development Corp	-NA-	-NA-	49.50	37	4.30	4.30	0.00	-NA-	-NA-	-90.00	42.45	42.45	0.00	42.45	42.45	-NA-	50	133
China Central Properties	-NA-	-NA-	25.75	36	4.20	4.20	0.00	-NA-	-NA-	-53.21	-8.04	-8.04	0.00	-8.04	-8.04	-NA-	22	62
Atlas Estates	-NA-	-NA-	76.50	36	4.16	4.16	3.99	-NA-	-NA-	-72.86	163.79	163.79	0.00	163.79	163.79	-NA-	49	137
Speymill Deutsche Immobilien	-NA-	-NA-	0.08	23	2.69	2.69	0.00	-NA-	-NA-	-81.86	-26.19	-26.19	0.00	-26.19	-26.19	-NA-	26	111
Carpathian	-NA-	-NA-	7.75	18	2.08	2.08	25.64	-NA-	-58.93	-90.60	-45.61	-45.61	0.00	-45.61	-45.61	45.92	13	73
Ablon Group	-NA-	-NA-	29.00	13	1.46	1.46	0.00	-NA-	-NA-	-86.82	0.00	0.00	0.00	0.00	0.00	-NA-	10	83
Deutsche Land	-NA-	-NA-	5.63	11	1.30	1.30	21.85	-NA-	-NA-	-88.18	-22.41	-22.41	0.00	-22.41	-22.41	-NA-	6	56
RGI International	-NA-	-NA-	0.20	9	0.99	0.99	0.00	-NA-	-NA-	-97.60	-59.79	-59.79	0.00	-59.79	-59.79	-NA-	4	49
AIM Total				863	100.00	100.00												
Emerging Markets and AIM Total				18,875	100.00	100.00												

* -5 & -3 Years Total Returns are annualised

DATE: JANUARY 2009 CONTACT DETAILS:

EPRA: Schiphol Boulevard 283, 1118 BH Schiphol Airport, The Netherlands, T +31 20 405 3830, F +31 20 405 3840, E info@epra.com, W www.epra.com
 NAREIT: 1875 Eye Street, N.W., Suite 600, Washington D.C. 20006, USA, T +1 202 739 9400, F + 1 202 739 9401, E info@nareit.com, W www.nareit.com

FTSE EPRA/NAREIT Emerging Markets Real Estate Index - Index Performance

Gross Total Return													
Index Description	Curr	Close Value Jan-09	Free Float Mkt Cap Ccy (m) Jan-09	Free Float Mkt Cap (%) Weight Jan-09	Div Yld (%) Jan-09	Total Rtn (%) - 5 Yrs	Total Rtn (%) - 3 Yrs	Total Rtn (%) - 1 Yr	Total Rtn (%) QTD	Total Rtn (%) Jan-09	Total Rtn (%) YTD	36 Mths Vlty (%)	
AIM Index	EUR	511.56	970.35	100.00	3.63	-NA-	-41.73	-83.22	-3.54	-3.54	-3.54	39.75	
AIM Index	USD	654.05	1,243.50	100.00	3.63	-NA-	-37.67	-74.95	-11.07	-11.07	-11.07	32.10	
AIM Index	GBP	733.01	862.53	100.00	3.63	-NA-	-37.28	-77.18	-11.31	-11.31	-11.31	33.80	
AIM Index	JPY	573.89	111,678.78	100.00	3.63	-NA-	-36.76	-76.24	-11.89	-11.89	-11.89	31.68	
AIM Index	AUD	673.04	1,955.49	100.00	3.63	-NA-	-39.88	-80.94	-2.50	-2.50	-2.50	40.06	

* -5 & -3 Years Total Returns are annualised

DATE: JANUARY 2009 CONTACT DETAILS:

EPRA: Schiphol Boulevard 283, 1118 BH Schiphol Airport, The Netherlands, T +31 20 405 3830, F +31 20 405 3840, E info@epra.com, W www.epra.com
 NAREIT: 1875 Eye Street, N.W., Suite 600, Washington D.C. 20006, USA, T +1 202 739 9400, F + 1 202 739 9401, E info@nareit.com, W www.nareit.com

FTSE EPRA/NAREIT Emerging Markets Real Estate Index - Index Performance

Price Return			Free Float Mkt Cap	Free Float Mkt Cap	Div	Total	Total	Total	Total	Total	Total	36 Mths
Index Description	Curr	Close Value Jan-09	Ccy (m) Jan-09	(%) Weight Jan-09	Yld (%) Jan-09	Rtn (%) - 5 Yrs	Rtn (%) - 3 Yrs	Rtn (%) - 1 Yr	Rtn (%) QTD	Rtn (%) Jan-09	Rtn (%) YTD	Vlty (%)
AIM Index	EUR	511.56	970.35	100.00	0.00	-NA-	-42.94	-83.81	-3.54	-3.54	-3.54	39.78
AIM Index	USD	654.05	1,243.50	100.00	0.00	-NA-	-38.96	-75.84	-11.07	-11.07	-11.07	32.15
AIM Index	GBP	733.01	862.53	100.00	0.00	-NA-	-38.58	-77.99	-11.31	-11.31	-11.31	33.87
AIM Index	JPY	573.89	111,678.78	100.00	0.00	-NA-	-38.07	-77.08	-11.89	-11.89	-11.89	31.74
AIM Index	AUD	673.04	1,955.49	100.00	0.00	-NA-	-41.12	-81.62	-2.50	-2.50	-2.50	40.09

* -5 & -3 Years Total Returns are annualised

DATE: JANUARY 2009 CONTACT DETAILS:

EPRA: Schiphol Boulevard 283, 1118 BH Schiphol Airport, The Netherlands, T +31 20 405 3830, F +31 20 405 3840, E info@epra.com, W www.epra.com
 NAREIT: 1875 Eye Street, N.W., Suite 600, Washington D.C. 20006, USA, T +1 202 739 9400, F + 1 202 739 9401, E info@nareit.com, W www.nareit.com

FTSE EPRA/NAREIT AIM Index - Top 20 Constituents & Country Breakdown

Top 20 Constituents

Company	Country	Free Float Mkt Cap (EUR m) 30/Jan	Free Float Emerging (%) Weight 30/Jan
Dolphin Capital Investors	VGB	212.68	24.66
Hansteen Holdings	UK	122.23	14.17
Raven Russia	UK	110.20	12.78
Spazio Investment	NETH	63.64	7.38
China Real Estate Opportunities	UK	46.32	5.37
Summit Germany	UK	44.93	5.21
Sirius Real Estate	UK	42.31	4.91
Treveria	UK	37.55	4.35
Mirland Development Corp	CYP	37.13	4.30
China Central Properties	UK	36.20	4.20
Atlas Estates	UK	35.84	4.16
Speymill Deutsche Immobilien	UK	23.22	2.69
Carpathian	UK	17.94	2.08
Ablon Group	UK	12.63	1.46
Deutsche Land	UK	11.21	1.30
RGI International	UK	8.51	0.99
-NA-	-NA-	-NA-	-NA-
-NA-	-NA-	-NA-	-NA-
-NA-	-NA-	-NA-	-NA-
-NA-	-NA-	-NA-	-NA-

Country Breakdown

Country Index	Number of Constituents 30-Jan	Free Float Mkt Cap (EUR m) 30-Jan	Free Float AIM Weight 30-Jan
AIM Index	16	970.35	100.00%
Total AIM Index	16	970.35	100.00%

DATE: JANUARY 2009 CONTACT DETAILS:

EPRA: Schiphol Boulevard 283, 1118 BH Schiphol Airport, The Netherlands, T +31 20 405 3830, F +31 20 405 3840, E info@epra.com, W www.epra.com
 NAREIT: 1875 Eye Street, N.W., Suite 600, Washington D.C. 20006, USA, T +1 202 739 9400, F + 1 202 739 9401, E info@nareit.com, W www.nareit.com

FTSE EPRA/NAREIT AIM Index - Top and Bottom 20 Performance

Top 20 Performance

Stock	Country	Price Return Jan-09	Div Return Jan-09	Total Return Jan-09
Atlas Estates	UK	163.79	0.00	163.79
Mirland Development Corp	CYP	42.45	0.00	42.45
Summit Germany	UK	33.67	0.00	33.67
China Real Estate Opportunities	UK	10.12	0.00	10.12
Ablon Group	UK	0.00	0.00	0.00
Ablon Group	UK	0.00	0.00	0.00

Bottom 20 Performance

Stock	Country	Price Return Jan-09	Div Return Jan-09	Total Return Jan-09
Ablon Group	UK	0.00	0.00	0.00
Ablon Group	UK	0.00	0.00	0.00
Hansteen Holdings	UK	-2.84	0.00	-2.84
Treveria	UK	-4.24	0.00	-4.24
Sirius Real Estate	UK	-7.35	0.00	-7.35
China Central Properties	UK	-8.04	0.00	-8.04
Raven Russia	UK	-10.42	0.00	-10.42
Deutsche Land	UK	-22.41	0.00	-22.41
Speymill Deutsche Immobilien	UK	-26.19	0.00	-26.19
Carpathian	UK	-45.61	0.00	-45.61
Spazio Investment	NETH	-48.00	0.00	-48.00
RGI International	UK	-59.79	0.00	-59.79

DATE: JANUARY 2009 CONTACT DETAILS:

EPRA: Schiphol Boulevard 283, 1118 BH Schiphol Airport, The Netherlands, T +31 20 405 3830, F +31 20 405 3840, E info@epra.com, W www.epra.com
 NAREIT: 1875 Eye Street, N.W., Suite 600, Washington D.C. 20006, USA, T +1 202 739 9400, F + 1 202 739 9401, E info@nareit.com, W www.nareit.com

Graph 12: Total Return Performance relative to Regional Index

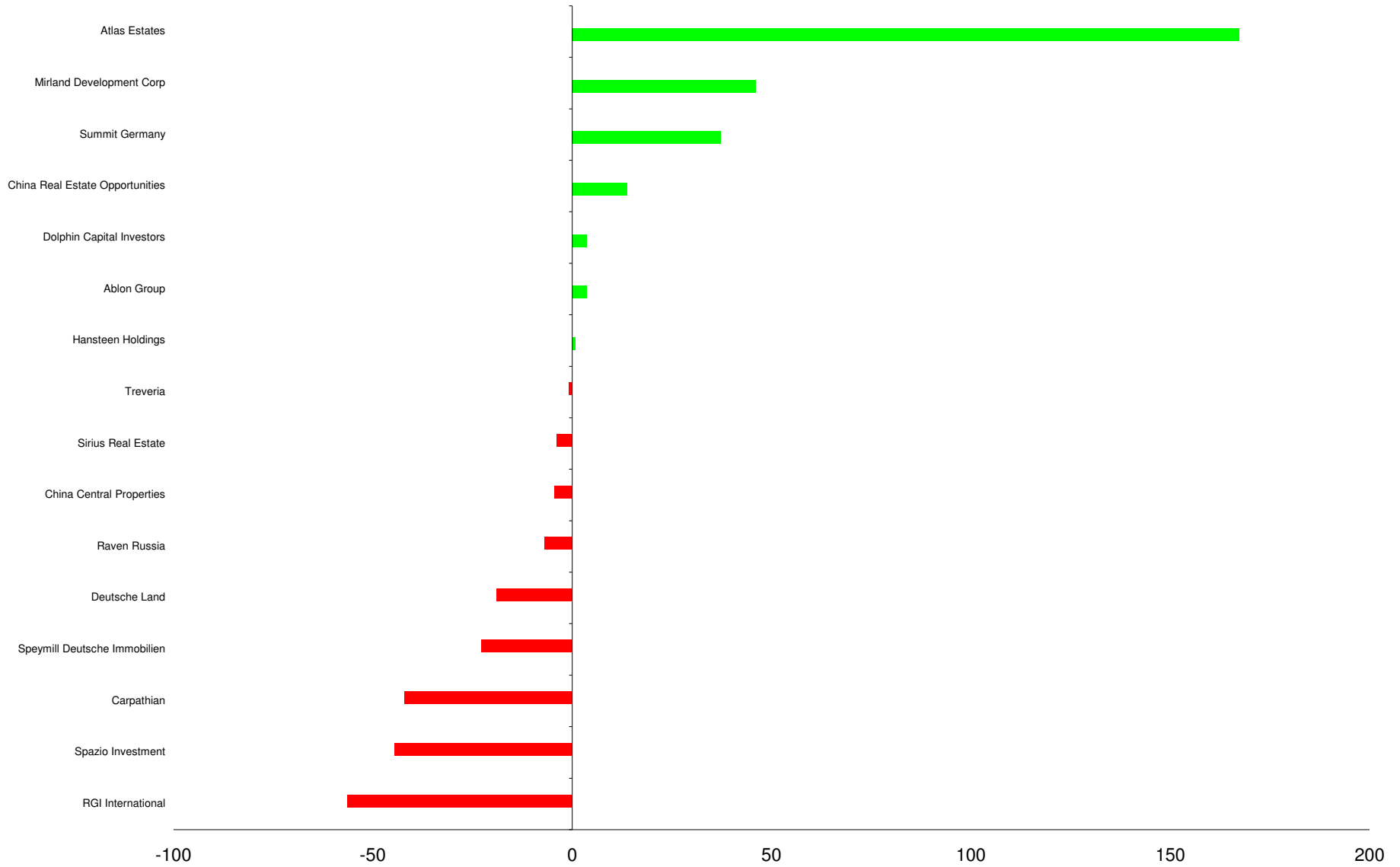

DATE: JANUARY 2009 CONTACT DETAILS:

EPRA: Schiphol Boulevard 283, 1118 BH Schiphol Airport, The Netherlands, T +31 20 405 3830, F +31 20 405 3840, E info@epra.com, W www.epra.com
 NAREIT: 1875 Eye Street, N.W., Suite 600, Washington D.C. 20006, USA, T +1 202 739 9400, F + 1 202 739 9401, E info@nareit.com, W www.nareit.com

Section 3

Risk / Return Profiles and Correlations

DATE: JANUARY 2009 CONTACT DETAILS:

EPRA: Schiphol Boulevard 283, 1118 BH Schiphol Airport, The Netherlands, T +31 20 405 3830, F +31 20 405 3840, E info@epra.com, W www.epra.com
NAREIT: 1875 Eye Street, N.W., Suite 600, Washington D.C. 20006, USA, T +1 202 739 9400, F + 1 202 739 9401, E info@nareit.com, W www.nareit.com

Graph 13: Global Emerging v Regions 36 Months Asset Class Correlations (Local)

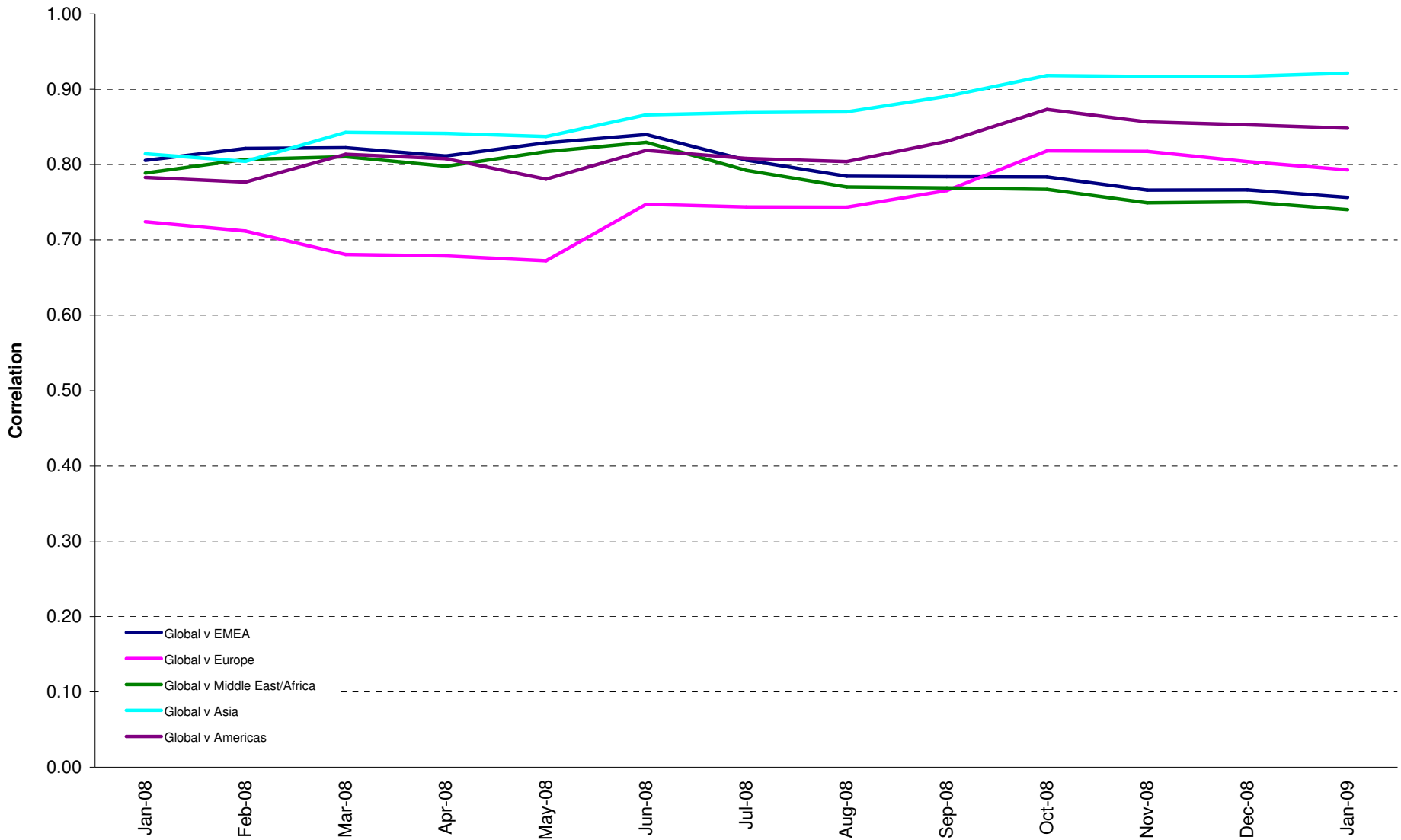

DATE: JANUARY 2009 CONTACT DETAILS:

EPRA: Schiphol Boulevard 283, 1118 BH Schiphol Airport, The Netherlands, T +31 20 405 3830, F +31 20 405 3840, E info@epra.com, W www.epra.com
 NAREIT: 1875 Eye Street, N.W., Suite 600, Washington D.C. 20006, USA, T +1 202 739 9400, F + 1 202 739 9401, E info@nareit.com, W www.nareit.com

Graph 14: Global Emerging v Global Developed 36 Months Asset Class Correlations (Local)

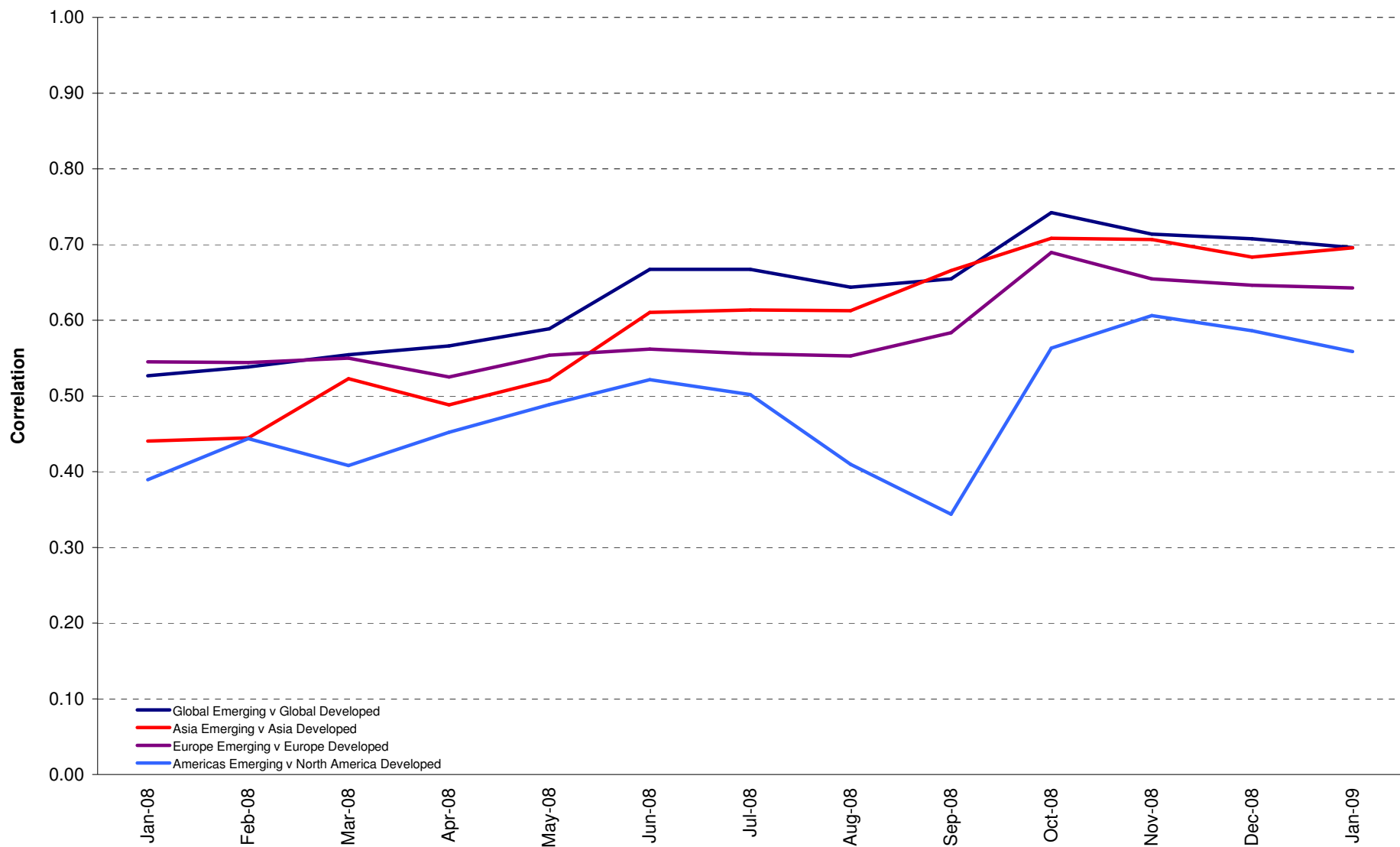

DATE: JANUARY 2009 CONTACT DETAILS:

EPRA: Schiphol Boulevard 283, 1118 BH Schiphol Airport, The Netherlands, T +31 20 405 3830, F +31 20 405 3840, E info@epra.com, W www.epra.com
 NAREIT: 1875 Eye Street, N.W., Suite 600, Washington D.C. 20006, USA, T +1 202 739 9400, F + 1 202 739 9401, E info@nareit.com, W www.nareit.com

Graph 15: Global Emerging v Asset Classes 36 Months Asset Class Correlations (Local)

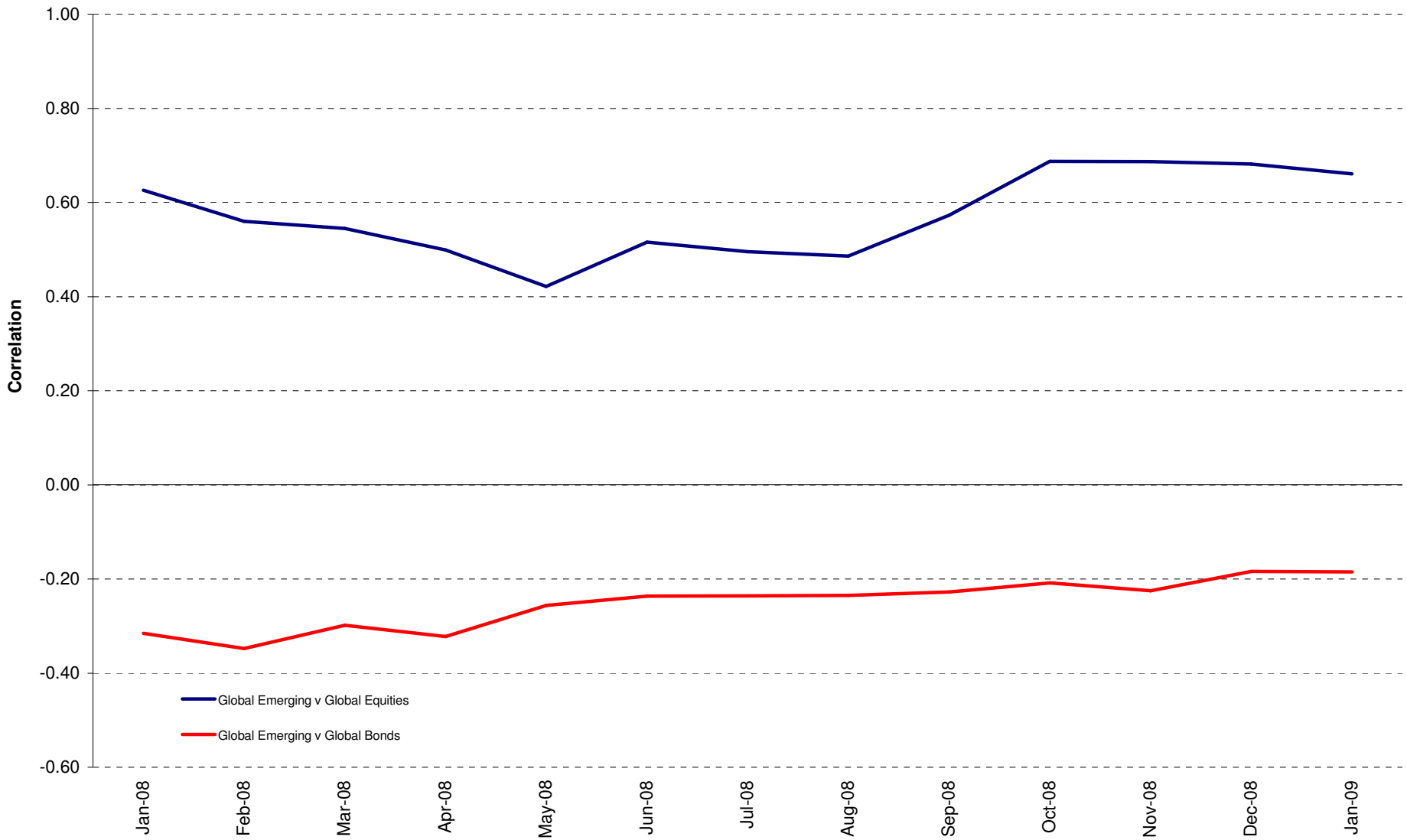

DATE: JANUARY 2009 CONTACT DETAILS:

EPRA: Schiphol Boulevard 283, 1118 BH Schiphol Airport, The Netherlands, T +31 20 405 3830, F +31 20 405 3840, E info@epra.com, W www.epra.com
NAREIT: 1875 Eye Street, N.W., Suite 600, Washington D.C. 20006, USA, T +1 202 739 9400, F + 1 202 739 9401, E info@nareit.com, W www.nareit.com

Graph 16: Global AIM v Global 36 Months Asset Class Correlations (Local)

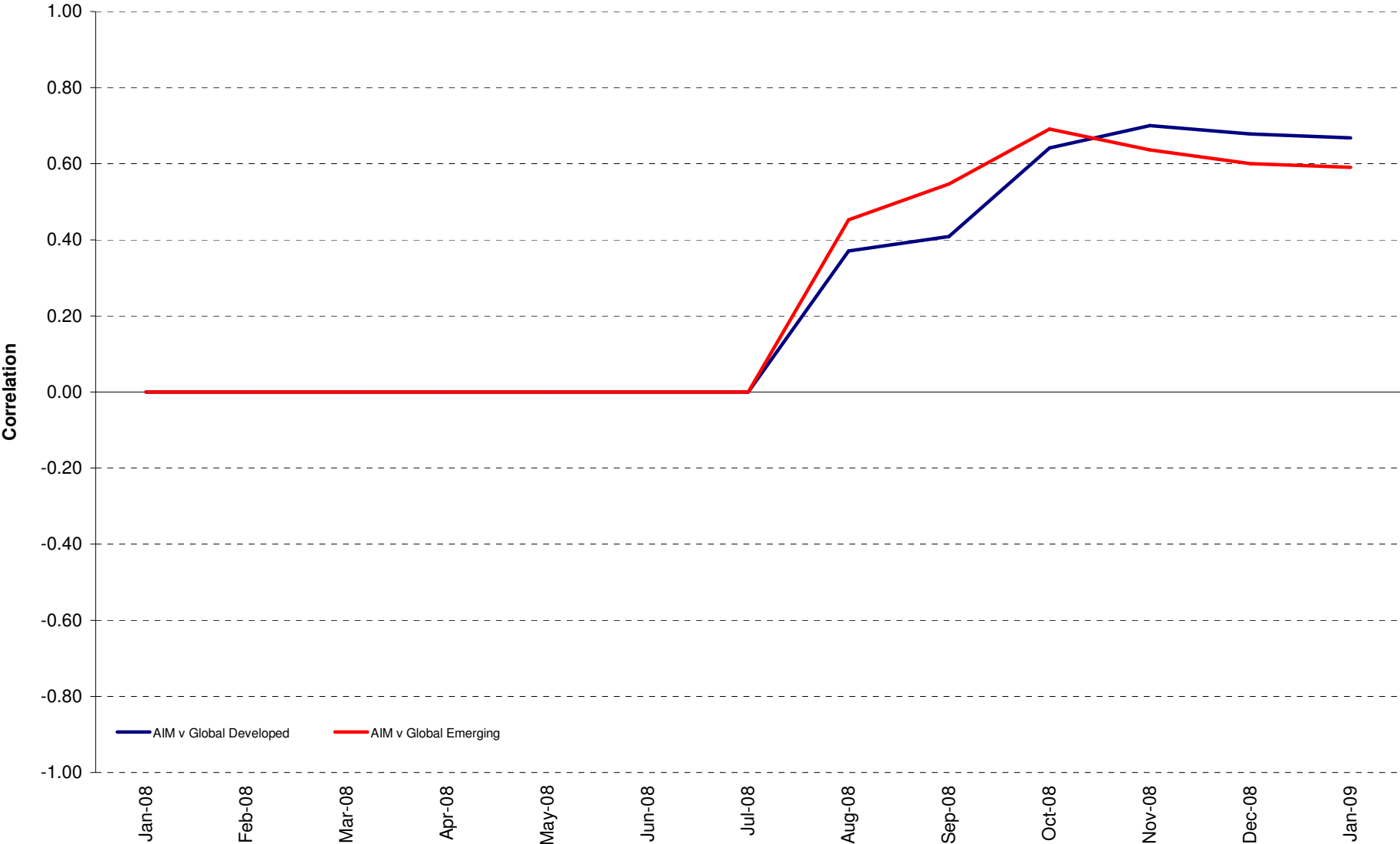

DATE: JANUARY 2009 CONTACT DETAILS:

EPRA: Schiphol Boulevard 283, 1118 BH Schiphol Airport, The Netherlands, T +31 20 405 3830, F +31 20 405 3840, E info@epra.com, W www.epra.com
 NAREIT: 1875 Eye Street, N.W., Suite 600, Washington D.C. 20006, USA, T +1 202 739 9400, F + 1 202 739 9401, E info@nareit.com, W www.nareit.com

Graph 17: Rolling 3 Years Risk/Return Profiles Local Currencies

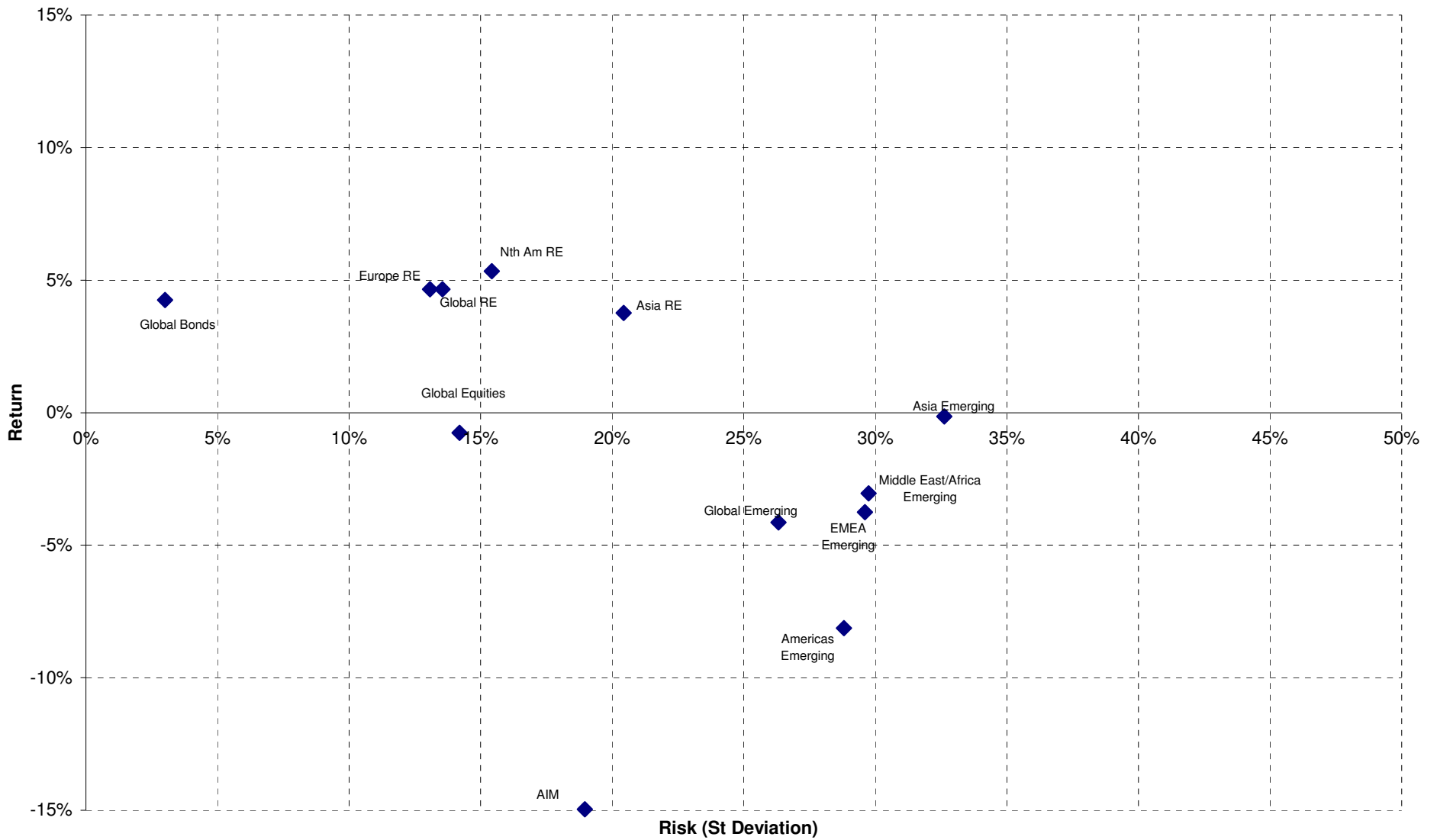

DATE: JANUARY 2009 CONTACT DETAILS:

EPRA: Schiphol Boulevard 283, 1118 BH Schiphol Airport, The Netherlands, T +31 20 405 3830, F +31 20 405 3840, E info@epra.com, W www.epra.com
 NAREIT: 1875 Eye Street, N.W., Suite 600, Washington D.C. 20006, USA, T +1 202 739 9400, F + 1 202 739 9401, E info@nareit.com, W www.nareit.com

Section 4

Details on Methodology

DATE: JANUARY 2009 CONTACT DETAILS:

EPRA: Schiphol Boulevard 283, 1118 BH Schiphol Airport, The Netherlands, T +31 20 405 3830, F +31 20 405 3840, E info@epra.com, W www.epra.com
NAREIT: 1875 Eye Street, N.W., Suite 600, Washington D.C. 20006, USA, T +1 202 739 9400, F + 1 202 739 9401, E info@nareit.com, W www.nareit.com

Asset Class Comparisons and Correlations

The asset classes are defined as follows. For real estate, the FTSE EPRA/NAREIT indices are used. For broad equities, the national headline index is used (i.e. FTSE 100, CAC 40 etc.) and for multi-country profiles, the FTSE All-world index series is used. For bonds, the JPMorgan Bond index series is used.

Dividend Yields

The dividend market capitalisation (defined as the dividend multiplied by the shares in issue and free float percentage) paid during the last twelve months as a percentage of the investable market capitalisation of the index.

Risk/Return Profiles

The risk/return profile-value is determined by the 10Y average risk (calculated by the standard deviation) on the X-axis and the 10Y average return on the Y-axis.

Velocity

This liquidity measure is calculated by the number of shares traded over a 12-month period divided by the free-float adjusted shares in issue at the end of the period.

Volatility

The volatility shows the variability of returns over a 12-month period, revealing the extent by which the returns of an index value change from the average. Low volatility indicates the returns for an index have stayed quite close to the average whereas a high volatility would indicate a larger fluctuation over the time period. Volatility can therefore be seen as a market measure for risk.

DATE: JANUARY 2009 CONTACT DETAILS:

EPRA: Schiphol Boulevard 283, 1118 BH Schiphol Airport, The Netherlands, T +31 20 405 3830, F +31 20 405 3840, E info@epra.com, W www.epra.com
NAREIT: 1875 Eye Street, N.W., Suite 600, Washington D.C. 20006, USA, T +1 202 739 9400, F + 1 202 739 9401, E info@nareit.com, W www.nareit.com

Section 5

Data Vendor Codes

DATE: JANUARY 2009 CONTACT DETAILS:

EPRA: Schiphol Boulevard 283, 1118 BH Schiphol Airport, The Netherlands, T +31 20 405 3830, F +31 20 405 3840, E info@epra.com, W www.epra.com
NAREIT: 1875 Eye Street, N.W., Suite 600, Washington D.C. 20006, USA, T +1 202 739 9400, F + 1 202 739 9401, E info@nareit.com, W www.nareit.com

Data Vendor Codes - Indices



	Price Indices						Gross Total Return Indices						Net Total Return Indices					
	EUR	USD	GBP	JPY	AUD	Local	EUR	USD	GBP	JPY	AUD	Local	EUR	USD	GBP	JPY	AUD	Local
AMERICAS EMERGING INDEX	FENEL																	
ASIA 33 INDEX							ENAS (HKD)											
ASIA DIVERSIFIED INDEX	EGADP	EGADU	EGADG	EGADJ	EGADA		TEGADE	TEGADU	TEGADG	TEGADJ	TEGADA							
ASIA DIVIDEND+ INDEX	ENAD																	
ASIA EMERGING INDEX	FENEA																	
ASIA EX AUSTRALIA DIVERSIFIED INDEX	EAADE	EADUD	EADGD	EADJD	EADDA		TEAADE	TEAADU	TEAADG	TEAADJ	TEAADA							
ASIA EX AUSTRALIA HEALTHCARE INDEX	EAAHE	EAAHU	EAAHG	EAAHJ	EAAHA		TEAAHE	TEAAHU	TEAAHG	TEAAHJ	TEAAHA							
ASIA EX AUSTRALIA INDEX	EPAAE	EPAAU	EPAAG	EPAAJ			TEPAAE	TEPAAU	TEPAAG	TEPAAJ			TRPAAE	TRPAAU	TRPAAG	TRPAAJ		
ASIA EX AUSTRALIA INDUSTRIAL INDEX	EAAIE	EAAIU	EAAIG	EAAIJ	EAAIA		TEAAIE	TEAAIU	TEAAIG	TEAAIJ	TEAAIA							
ASIA EX AUSTRALIA INDUSTRIAL OFFICE MIXED INDEX	EAAIE	EAAIU	EAAIG	EAAIJ	EAAIA		TEAAIE	TEAAIU	TEAAIG	TEAAIJ	TEAAIA							
ASIA EX AUSTRALIA LODGING/RESORTS INDEX	EAAIE	EAAIU	EAAIG	EAAIJ	EAAIA		TEAAIE	TEAAIU	TEAAIG	TEAAIJ	TEAAIA							
ASIA EX AUSTRALIA NON-RENTAL INDEX	EAAIE	EAAIU	EAAIG	EAAIJ	EAAIA		TEAAIE	TEAAIU	TEAAIG	TEAAIJ	TEAAIA							
ASIA EX AUSTRALIA OFFICE INDEX	EAAIE	EAAIU	EAAIG	EAAIJ	EAAIA		TEAAIE	TEAAIU	TEAAIG	TEAAIJ	TEAAIA							
ASIA EX AUSTRALIA RETAIL INDEX	EAAIE	EAAIU	EAAIG	EAAIJ	EAAIA		TEAAIE	TEAAIU	TEAAIG	TEAAIJ	TEAAIA							
ASIA EX AUSTRALIA RETAIL INDEX	EAAIE	EAAIU	EAAIG	EAAIJ	EAAIA		TEAAIE	TEAAIU	TEAAIG	TEAAIJ	TEAAIA							
ASIA EX AUSTRALIA SELF STORAGE INDEX	EAAIE	EAAIU	EAAIG	EAAIJ	EAAIA		TEAAIE	TEAAIU	TEAAIG	TEAAIJ	TEAAIA							
ASIA EX AUSTRALIA RESIDENTIAL INDEX	EAAIE	EAAIU	EAAIG	EAAIJ	EAAIA		TEAAIE	TEAAIU	TEAAIG	TEAAIJ	TEAAIA							
ASIA EX AUSTRALIA SPECIALTY INDEX	EAAIE	EAAIU	EAAIG	EAAIJ	EAAIA		TEAAIE	TEAAIU	TEAAIG	TEAAIJ	TEAAIA							
ASIA INDEX	EGAS	UGAS					REGA	RUGA	RPGA	RYAS			TRGASE	TRGASU	TRGASG	TRGASJ		
ASIA INDUSTRIAL INDEX	EGAEI	EGAIU	EGAGI	EGAIJ	EGAIA		TEGAIE	TEGAIU	TEGAGI	TEGAIJ	TEGAIA							
ASIA LODGING/RESORTS INDEX	EGALE	EGALU	EGALG	EGALJ	EGALA		TEGALE	TEGALU	TEGALG	TEGALJ	TEGALA							
ASIA NON-REITS INDEX	ENASE	ENASU	ENASG	ENASJ	ENASIA		TEANSE	TEANSU	TEANSG	TEANSJ	TEANSA							
ASIA OFFICE INDEX	EGAFP	EGAFU	EGAFG	EGAFJ	EGAFIA		TEGAFE	TEGAFU	TEGAFG	TEGAFJ	TEGAFIA							
ASIA PAC EX JPN EX AUS LIQUID INDEX	GSLOAPE	GSLOAPU	GSLOAPG	GSLOAPJ	GSLOAPA	GSLOAPH (HKD), GSLOAPS (SGD)	TGSLOAPE	TGSLOAPU	TGSLOAPG	TGSLOAPJ	TGSLOAPA	TGSLOAPH (HKD), TGSLOAPS (SGD)						
ASIA REITS INDEX	ERASE	ERASU	ERASG	ERASJ	ERASIA		TERASE	TERASU	TERASG	TERASJ	TERASIA							
ASIA RESIDENTIAL INDEX	EGAEI	EGAIU	EGAGI	EGAIJ	EGAIA		TEGAIE	TEGAIU	TEGAGI	TEGAIJ	TEGAIA							
ASIA RETAIL INDEX	EGATE	EGATU	EGATG	EGATJ	EGATA		TEGATE	TEGATU	TEGATG	TEGATJ	TEGATA							
AUSTRALIA HEDGED IN US\$ INDEX													FTAHUST					
AUSTRALIA INDEX	ENAU	ENAU	PLAU	YLAU	ELAU		REAU	RUAU	RPAU	RYAU	RDUA		TRLAUE	TRLAUI	TRLAUG	TRLAUJ	TRLAUL	
AUSTRALIA LIQUID INDEX	LIQELAU	LIQELAU	LIQELAU	LIQELAU	LIQELAU		TLIQELAU	TLIQELAU	TLIQELAU	TLIQELAU	TLIQELAU							
AUSTRALIA INDEX	EPAS	UPAS	PPAS	YPAS			RPPAS	RUPAS	RPAS	RYAS		TRPASE	TRPASU	TRPASG	TRPASJ			
BELGIUM INDEX	EPBL	UPBL	PPBL	YPBL			RPPBL	RUPBL	RPBL	RYBL		TRPBLE	TRPBLU	TRPBLG	TRPBLJ			
CANADA INDEX	ENCA	UNCA	PLCA	YLCA		ELCA (CAD)	RCAC	RCAU	RPCA	RYCA	RCAC (CAD)		TRLCAE	TRLCAU	TRLCAJ		TRLCAL (CAD)	
CUSTOM GLOBAL INDEX INDEX	FTGIEUR	FTGIUSD				FTGILCC	FTGIEUR	FTGIUSTR			FTGILCTR							
CZECH REPUBLIC INDEX																		
DENMARK INDEX	EPDK	UPDK	PLDK	YLDK		ELDK (DKK)	RPDK	RUPDK	RPLD	RYDK		TRPCZE	TRPCZU	TRPCZG	TRPCZJ		TRPCZL (NZD)	
EMERGING MARKET INDEX	FENEI																	
EUROPE CAPPED INDEX	EORA	EORAU	EORAG	EORAG			TEORAE	TEORAU	TEORAG	TEORAJ			RORA	RORA	RORA	RORA		
EUROPE DIVERSIFIED INDEX	EPRDE	EPRDU	EPRDG	EPRDJ	EPRDA		TEPRDE	TEPRDU	TEPRDG	TEPRDJ	TEPRDA							
EUROPE EURO ZONE CAPPED INDEX	EOEU	EOEU	EOEUG	EOEUJ			TEOEUE	TEOEUI	TEOEUG	TEOEUJ			ROEU	ROEU	ROEU	ROEU		
EUROPE EURO ZONE DIVERSIFIED INDEX	EPEDE	EPEDU	EPEDG	EPEDJ	EPEDA		TEPEDE	TEPEDU	TEPEDG	TEPEDJ	TEPEDA							
EUROPE EURO ZONE INDEX	EPEU	EPEU	GPEU	YPEU			RPEU	RPEU	RGPEU	RYEU			NEPEU	NUPEU	NPPEU	NYPEU		
EUROPE EURO ZONE INDUSTRIAL INDEX	EPEIE	EPEIU	EPEIG	EPEIJ	EPEIA		TEPEIE	TEPEIU	TEPEIG	TEPEIJ	TEPEIA							
EUROPE EURO ZONE OFFICE INDEX	EPEFE	EPEFU	EPEFG	EPEFJ	EPEFA		TEPEFE	TEPEFU	TEPEFG	TEPEFJ	TEPEFA							
EUROPE EURO ZONE RESIDENTIAL INDEX	EPEPE	EPEPU	EPEPG	EPEPJ	EPEPA		TEPEPE	TEPEPU	TEPEPG	TEPEPJ	TEPEPA							
EUROPE EURO ZONE RETAIL INDEX	EPEPE	EPEPU	EPEPG	EPEPJ	EPEPA		TEPEPE	TEPEPU	TEPEPG	TEPEPJ	TEPEPA							
EUROPE EX UK CAPPED INDEX	EOUK	EOUK	EOUKG	EOUKJ			TEOUIE	TEOUIU	TEOUIG	TEOUIJ			ROUK	ROUK	ROUK	ROUK		
EUROPE EX UK DIVIDEND+ INDEX	ENDP																	
EUROPE EX UK INDEX	EXUK	UXUK	GUXK	YXUK			RUXK	RUXK	RQXUK	RYXK			REXUK	NUXUK	NPXUK	NYXUK		
EUROPE EX UK LIQUID INDEX	GSLOEUE	GSLOEUU	GSLOEUG	GSLOEUJ	GSLOEUA	GSLOEUH (HKD), GSLOEUS (SGD)	TGSLOEUE	TGSLOEUU	TGSLOEUG	TGSLOEUJ	TGSLOEUA	TGSLOEUH (HKD), TGSLOEUS (SGD)						
EUROPE HEALTHCARE INDEX	EPRHE	EPRHU	EPRHG	EPRHJ	EPRHA		TEPRHE	TEPRHU	TEPRHG	TEPRHJ	TEPRHA							
EUROPE INDEX	EPRR	UPRA	GPRA	YPRR			RPRR	RUPRA	RPRA	RYRA			NEPRA	NUPRA	NPPRA	NYPRA		
EUROPE INDUSTRIAL INDEX	EPRRI	EPRRU	EPRRG	EPRRJ	EPRRIA		TEPRRI	TEPRRU	TEPRRG	TEPRRJ	TEPRRIA							
EUROPE LIQUID 40 CAPPED INDEX INDEX																		
EUROPE LIQUID 40 EX UK CAPPED INDEX		SOXU	SOXUG	SOXUJ			TSOXUE	TSOXUI	TSOXUG	TSOXUJ			ROEL	ROEL	ROEL	ROEL		
EUROPE LIQUID 40 EX UK INDEX	SSXU	USXU	PSXU	YSXU			RSXU	RUSX	RPXU	RYSX			NSXU	NUSXU	NPSXU	NYSEXU		
EUROPE LIQUID 40 INDEX	SSEL	USEL	PSSEL	YSEL			RSSL	RUSE	RPSEL	RYSEL			NSSL	NUSSEL	NPSSEL	NYSEL		
EUROPE LODGINGS/RESORTS INDEX	EPRLE	EPRLU	EPRLG	EPRLJ	EPRLA		TEPRLE	TEPRLU	TEPRLG	TEPRLJ	TEPRLA							
EUROPE NON-REITS INDEX	ENEE	ENEEU	ENEEG	ENEEJ	ENEEA		TENEEE	TENEEU	TENEEG	TENEEJ	TENEEA							
EUROPE OFFICE INDEX	EPRFE	EPRFU	EPRFG	EPRFJ	EPRFA		TEPRFE	TEPRFU	TEPRFG	TEPRFJ	TEPRFA							
EUROPE REITS INDEX	EREE	EREEU	EREEG	EREEJ	EREEA		TEREEE	TEREEU	TEREEG	TEREEJ	TEREEA							
EUROPE RESIDENTIAL INDEX	EPRRE	EPRRU	EPRRG	EPRRJ	EPRRIA		TEPRRE	TEPRRU	TEPRRG	TEPRRJ	TEPRRIA							
EUROPE RETAIL INDEX	EPRTE	EPRTU	EPRTG	EPRTJ	EPRTA		TEPRTE	TEPRTU	TEPRTG	TEPRTJ	TEPRTA							
EUROPE SELF STORAGE INDEX	EPRSE	EPRSU	EPRSG	EPRSJ	EPRSA		TEPRSE	TEPRSU	TEPRSG	TEPRSJ	TEPRSA							
EUROPE SPECIALTY INDEX	EPRPE	EPRPU	EPRPG	EPRPJ	EPRPA		TEPRPE	TEPRPU	TEPRPG	TEPRPJ	TEPRPA							
EUROPE UK RESTRICTED INDEX	EPHQ	UPHQ	PPHQ	YPHQ			RPHQ	RUPH	RPPH	RYPH			TRPHQE	TRPHQU	TRPHQG	TRPHQJ		
EUROPE EMERGING INDEX	FENEU																	
EMEA EMERGING INDEX	FENEM																	
FINLAND INDEX	EPFI	UPFI	PPFI	YEFI			RPFI	RUPFI	RPPFI	RYFI			TRPFIE	TRPFUI	TRPFIG	TRPFIJ		
FRANCE INDEX	EPFR	UPFR	PPFR	YFR			RPFR	RUPFR	RPPFR	RYFR			TRPFRE	TRPFUI	TRPFIG	TRPFIJ		

DATE: JANUARY 2009 CONTACT DETAILS:

EPRA: Schiphol Boulevard 283, 1118 BH Schiphol Airport, The Netherlands, T +31 20 405 3830, F +31 20 405 3840, E info@epra.com, W www.epra.com
 NAREIT: 1875 Eye Street, N.W., Suite 600, Washington D.C. 20006, USA, T +1 202 739 9400, F + 1 202 739 9401, E info@nareit.com, W www.nareit.com

Data Vendor Codes - Indices



	Price Indices						Gross Total Return Indices						Net Total Return Indices					
	EUR	USD	GBP	JPY	AUD	Local	EUR	USD	GBP	JPY	AUD	Local	EUR	USD	GBP	JPY	AUD	Local
GERMANY INDEX	EPGR	UPGR	PPGR	YPGR			RPRG	RUPGR	RPPGR	RYGR			TRPGRE	TRPGRU	TRPPGR	TRPGRJ		
GLOBAL DIVERSIFIED INDEX	ENGV	ENGVU	ENGVG	ENGVJ	ENGV	ENGV	TENGV	TENGVU	TENGVG	TENGVJ	TENGV							
GLOBAL DIVIDEND INDEX	ENDD																	
GLOBAL EX ASIA INDEX	EGXA	UGXA	PGXA	YGXA			REXA	RUXA	RPXA	RYXA			TRGXAE	TRGXAU	TRGXAG	TRGXAJ		
GLOBAL EX ASIA NON-REITS INDEX	ENXAE	ENXAU	ENXAG	ENXAJ			TENXAE	TENXAU	TENXAG	TENXAJ								
GLOBAL EX ASIA REITS INDEX	ERXAE	ERXAU	ERXAG	ERXAJ			TERXAE	TERXAU	TERXAG	TERXAJ								
GLOBAL EX AUSTRALIA HEDGED IN AUD INDEX					EGAAL													
GLOBAL EX AUSTRALIA HEDGED IN USD INDEX		EGAHU						TEGAHU										
GLOBAL EX AUSTRALIA INDEX		GAXAU			GAXAA			TGAXAU										
GLOBAL EX AUSTRALIA NON-RENTAL IN AUD HEDGED INDEX		GAHJU			GAHNA			TGAHJU						TRAXAU				TRAXAA
GLOBAL EX AUSTRALIA NON-RENTAL IN AUD UNHEDGED INDEX		GAUNU			GAUNA			TGAUNU										
GLOBAL EX AUSTRALIA RENTAL IN AUD HEDGED INDEX		GAHRU			GAHRA			TGAHRU										
GLOBAL EX AUSTRALIA RENTAL IN AUD UNHEDGED INDEX		GAURU			GAURA			TGAURU										
GLOBAL EX EUROPE INDEX	EGXE	UGXE	PGXE	YGXE			REXE	RUXE	RPXE	RYXE			TRGXEE	TRGXEU	TRGXEG	TRGXEUJ		
GLOBAL EX EUROPE NON-REITS INDEX	ENXEE	ENXEU	ENXEG	ENXEJ			TENXEE	TENXEU	TENXEG	TENXEJ								
GLOBAL EX EUROPE REITS INDEX	ERXEE	ERXEU	ERXEG	ERXEJ			TERXEE	TERXEU	TERXEG	TERXEJ								
GLOBAL EX JAPAN INDEX	EGXJE	EGXJU	EGXJG	EGXJJ			TEGXJE	TEGXJU	TEGXJG	TEGXJJ			TRGXJE	TRGXJU	TRGXJG	TRGXJJ		
GLOBAL EX NORTH AMERICA	EGXN	UGXN	PGXN	YGXN			REXN	RUXN	RPXN	RYXN			TRGXNE	TRGXNU	TRGXNG	TRGXNJ		
GLOBAL EX US INDEX	EUGXU	EGXU	PGXU	YGXU			REUGXU	REGXU	RPGXU	RYGXU			TRGXUE	TRGXUU	TRGXUG	TRGXUUJ		
GLOBAL EX US LIQUID INDEX	GSLXUSE	GSLXUSU	GSLXUSG	GSLXUSJ	GSLXUSA	GSLXUSH (HKD), GSLXUSS (SGD)	TGSLXUSE	TGSLXUSU	TGSLXUSG	TGSLXUSJ	TGSLXUSA	TGSLXUSH (HKD), TGSLXUSS (SGD)						
GLOBAL EX US NON-REITS INDEX	ENXUE	ENXUU	ENXUG	ENXUJ			TENXUE	TENXUU	TENXUG	TENXUJ								
GLOBAL EX US REITS INDEX	ERXUE	ERXUU	ERXUG	ERXUJ			TERXUE	TERXUU	TERXUG	TERXUJ								
GLOBAL HEALTHCARE INDEX	ENGEE	ENGEU	ENGEG	ENG EJ	ENG EA		TENGEE	TENGEU	TENGEG	TENGEJ	TENG EA							
GLOBAL HEDGED IN AUD INDEX					EGHAA													
GLOBAL INDEX	ENGL	UNGL	PNGL	YNGL			RNGL	RUGL	RPGL	RYGL			TRNGLE	TRNGLU	TRNGLG	TRNGLJ		
GLOBAL INDUSTRIAL INDEX	ENGIE	ENGIU	ENIG	ENIJ	ENIA		TENGIE	TENGIU	TENIG	TENIJ	TENIA							
GLOBAL INDUSTRIAL OFFICE INDEX	ENGIME	ENGIU	ENIMG	ENIJU	ENI MA		TENGIME	TENGIU	TENIMG	TENIJU	TENI MA							
GLOBAL LIQUID INDEX	GSLQGLE	GSLQGLU	GSLQGLG	GSLQGLJ	GSLQGLA	GSLQGLH (HKD), GSLQGLS (SGD)	TGSLQGLE	TGSLQGLU	TGSLQGLG	TGSLQGLJ	TGSLQGLA	TGSLQGLH (HKD), TGSLQGLS (SGD)						
GLOBAL LODGINGS/RESORTS INDEX	ENGQE	ENGQU	ENGQG	ENGQJ	ENGQA		TENGQE	TENGQU	TENGQG	TENGQJ	TENGQA							
GLOBAL NON-REITS INDEX	ENRGE	ENRGU	ENRGG	ENRGJ			TENRGE	TENRGU	TENRGG	TENRGJ								
GLOBAL OFFICE INDEX	ENGF	ENGFU	ENFG	ENGFJ	ENGFA		TENGF	TENGFU	TENFG	TENGFJ	TENGFA							
GLOBAL REITS INDEX	ERGLU						TERGLE	TERGLU	TERGLG	TERGLJ								
GLOBAL REITS INDEX	ERGLE	ERGLU	ERGLG	ERGLJ			TENGL	TENGLU	TENGLG	TENGLJ								
GLOBAL RESIDENTIAL INDEX	ENGAE	ENGAU	ENAG	ENGAJ	ENGA		TENGA	TENGAU	TENAG	TENGAJ	TENGA							
GLOBAL RETAIL INDEX	ENKTE	ENKTU	ENKTG	ENKTJ	ENKTA		TENKTE	TENKTU	TENKTG	TENKTJ	TENKTA							
GLOBAL SELF STORAGE INDEX	ENGSE	ENG SU	ENGSG	ENG SJ	ENG SA		TENGSE	TENGSU	TENSG	TENG SJ	TENG SA							
GLOBAL SPECIALTY INDEX	ENGPE	ENGPU	ENPG	ENGPJ	ENGPA		TENGPE	TENGPU	TENPG	TENGPJ	TENGPA							
GREECE INDEX	EPGC	UPGC	PPGC	YPGC			RPGC	RUPGC	RPPGC	RYGC			TRPGCE	TRPGCU	TRPPGC	TRPGCJ		
HONG KONG INDEX	ENHK	USHK	PLHK	YLHK		ELHK (HKD)	REHK	RUHK	RPHK	RYHK		RHHK (HKD)	TRLHKE	TRLHJU	TRLHKG	TRLHJJ	TRLHL (HKD)	TRLHL (HUG)
HUNGARY INDEX																		
IRELAND INDEX	EPJR	UPJR	PPJR	YPJR			RPIR	RUPJR	RPPJR	RYJR			TRPJRE	TRPJRU	TRPPJR	TRPJRJ		
ITALY INDEX	EPIT	UPIT	PPIT	YPIT			RPI	RUPIT	RPPIT	RYIT			TRPITE	TRPITU	TRPITG	TRPITJ		
JAPAN INDEX	ENJP	UNJP	PLJP	ELJP			REJP	RUJP	RPJP	RYJP			TRPJPE	TRPJPU	TRPPJP	TRPJPJ		
JAPAN LIQUID INDEX	LIQELJE	LIQELJU	LIQELJG	LIQELJJ	LIQELJA	LIQELJH (HKD), LIQELJS (SGD)	TLQELJE	TLQELJU	TLQELJG	TLQELJJ	TLQELJA	TLQELJH (HKD), TLQELJS (SGD)						
NETHERLANDS INDEX	ENPL	UNPL	PLNL	YPLN		ELNZ (NZD)	RPNL	RUPNL	RPPNL	RYNL			TRPNLE	TRPNLU	TRPNLG	TRPNLJ		
NEW ZEALAND INDEX	ENNZ	UNNZ	PLNZ	YLNZ			RENNZ	RUNNZ	RPNNZ	RYNZ		RLPNZ (NZD)	TRLNZE	TRLNZU	TRLNZG	TRLNZJ		TRLNZL (NZD)
NORTH AMERICA DIVERSIFIED INDEX	EGNDE	EGNDU	EGNDG	EGNDJ	EGNDA		TENGNDE	TENGNDU	TENNDG	TENNDJ	TENGNDA							
NORTH AMERICA HEALTHCARE INDEX	EGNHE	EGNHU	EGNHG	EGNHJ	EGNHA		TENGNHE	TENGNHU	TENNHG	TENNHJ	TENGNHA							
NORTH AMERICA INDEX	EGNA	UGNA	PGNA	YGNA			TENGN	TENGNU	TENNG	TENGNJ	TENGN							
NORTH AMERICA INDUSTRIAL INDEX	EGNIE	ENGIU	ENIG	ENIJU	ENI A		TENGNIE	TENGIU	TENIG	TENIJU	TENI A							
NORTH AMERICA LIQUID INDEX	GSLQNAE	GSLQNAU	GSLQNAG	GSLQNAJ	GSLQNA	GSLQNAH (HKD), GSLQNAS (SGD)	TGSLQNAE	TGSLQNAU	TGSLQNAG	TGSLQNAJ	TGSLQNA	TGSLQNAH (HKD), TGSLQNAS (SGD)						
NORTH AMERICA LODGINGS RESORTS INDEX	EGNLE	ENGLU	ENL	ENLJ	ENLA		TENGNLE	TENGLU	TENL	TENLJ	TENLA							
NORTH AMERICA INDUSTRIAL OFFICE MIXED INDEX	EGNME	ENGMU	ENMG	ENMJU	ENM A		TENGNME	TENGMU	TENMG	TENMJU	TENM A							
NORTH AMERICA OFFICE INDEX	EGNFE	ENGFU	ENFG	ENGFJ	ENGFA		TENGNFE	TENGFU	TENFG	TENGFJ	TENGFA							
NORTH AMERICA RESIDENTIAL INDEX	EGNEE	ENGEU	ENEG	ENGEJ	ENG EA		TENGNEE	TENGEU	TENEG	TENGEJ	TENG EA							
NORTH AMERICA RETAIL INDEX	EGNTE	ENGTU	ENTG	ENGTJ	ENGT A		TENGNTE	TENGTU	TENTG	TENGTJ	TENGT A							
NORTH AMERICA SELF STORAGE INDEX	EGNSE	ENGSU	ENGSG	ENG SJ	ENG SA		TENGNSE	TENGSU	TENSG	TENG SJ	TENG SA							
NORTH AMERICA SPECIALTY INDEX	ENGNPE	ENGNPU	ENNGP	ENGNPJ	ENGNPA		TENGNPE	TENGNPU	TENNGP	TENGNPJ	TENGNPA							
NORWAY INDEX	ENPK	UPNK				ELNK (NOK)	RPNK	RUPNK					TRLNKE	TRLNKU	TRLNKG	TRLNKJ		TRLNKL (NOK)
MIDDLE EAST/AFRICA EMERGIN INDEX	FENME																	
POLAND INDEX	EPPT	UPPT					RPP	RUPPT					TRPPOE	TRPPOU	TRPPOG	TRPPOJ		TRPPOL (PLN)
PORTUGAL INDEX							TRPPT						TRPPT	TRPPTU	TRPPTG	TRPPTJ		
PURE ASIA EX AUSTRALIA INDEX							TRPEAEAE											
PURE ASIA INDEX	EGPA	UGPA	PGPA	YGPA			RGPA	RUPA	RPPA	RYPA			TRGPAE	TRGPAU	TRGPAG	TRGPAJ		
PURE AUSTRALIA INDEX	EPAU	UPAU	PPAU	YPAU	LPAU		REPAU	RUJU	RPPAU	RYPAU	RLPA		TRPAUE	TRPAUJ	TRPAUG	TRPAUJ		TRPAUL
SINGAPORE INDEX	ENSI	UNSI	PLSI	YLSI		ELSI (SGD)	RESI	RUSI	RPSI	RYSI			TRLSIE	TRLSIU	TRLSIG	TRLSIJ		TRLSIL (SGD)
SOUTH KOREA INDEX													TRPKRE	TRPKRU	TRPKRG	TRPKRJ		TRPKRL (KRW)
SPAIN INDEX	EPSP	UPSP	PPSP	YPSJ			RPSJ	RUPSP	RPPS	RYSP			TRPSP	TRPSPU	TRPSPG	TRPSPJ		
SWEDEN INDEX	EPSP	UPSP	PPSP	YPSJ		ELSD (SEK)	RPSD	RUPSD	RPPSD	RYSD		RLSD (SEK)	TRLSDE	TRLSDU	TRLSDG	TRLSDJ		TRLSDL (SEK)
SWITZERLAND INDEX	EPSP	UPSP	PPSP	YPSJ		ELSW (CHF)	RPSW	RUPSW	RPPSW	RYSW		RLSW (CHF)	TRLSWE	TRLSWU	TRLSWG	TRLSWJ		TRLSWL (CHF)

DATE: JANUARY 2009 CONTACT DETAILS:

EPRA: Schiphol Boulevard 283, 1118 BH Schiphol Airport, The Netherlands, T +31 20 405 3830, F +31 20 405 3840, E info@epra.com, W www.epra.com
 NAREIT: 1875 Eye Street, N.W., Suite 600, Washington D.C. 20006, USA, T +1 202 739 9400, F +1 202 739 9401, E info@nareit.com, W www.nareit.com

Data Vendor Codes - Indices



	Price Indices						Gross Total Return Indices						Net Total Return Indices					
	EUR	USD	GBP	JPY	AUD	Local	EUR	USD	GBP	JPY	AUD	Local	EUR	USD	GBP	JPY	AUD	Local
UK DIVERSIFIED INDEX	ELUDE	ELUDU	ELUDG	ELUDJ	ELUDA		TELUDE	TELUDU	TELUDG	TELUDJ	TELU DA							
UK HEALTHCARE INDEX	ELUHE	ELUHU	ELUHG	ELU HJ	ELUHA		TELUHE	TELUHU	TELUHG	TELU HJ	TELUHA							
UK INDEX	EPUK	UPUK	ELUK	YLUK			RPUK	RUPUK	RLUK	RYUK			NEPUK	NUPUK	NPPUK	NYPUK		
UK INDUSTRIAL INDEX	ELUIE	ELUIU	ELUIG	ELUIJ	ELUIA		TELUIE	TELUIU	TELUIG	TELUIJ	TELUIA							
UK LIQUID INDEX	LIQELUE	LIQELUU	LIQELUG	LIQELUJ	LIQELUA	LIQELUH (HKD), LIQELUS (SGD)	TLQELUE	TLQELUU	TLQELUG	TLQELUJ	TLQELUA	TLQELUH (HKD), TLQELUS (SGD)						
UK LODGINGS/RESORTS INDEX	ELULE	ELULU	ELULG	ELULJ	ELULA		TELULE	TELULU	TELULG	TELULJ	TELULA							
UK NON-REITS INDEX	ENUKNRE	ENUKNRU	ENUKNRG	ENUKNRJ			TENUKNRE	TENUKNRU	TENUKNRG	TENUKNRJ								
UK OFFICE INDEX	ELUFE	ELUFU	ELUFG	ELUFJ	ELUFA		TELUFE	TELUFU	TELUFG	TELUFJ	TELUFA							
UK PROPERTY INDEX	INAVEUPE	INAVEUPU	INAVEUPG			INAVEUPC (CHF)												
UK REITS INDEX	ENUKRE	ENUKRU	ENUKRG	ENUKRJ			TENUKRE	TENUKRU	TENUKRG	TENUKRJ								
UK RESIDENTIAL INDEX	ELUEE	ELUEU	ELUEG	ELUEJ	ELUEA		TELU EE	TELU EU	TELU EG	TELU EJ	TELU EA							
UK RETAIL INDEX	ELUTE	ELUTU	ELUTG	ELUTJ	ELUTA		TELU TE	TELU TU	TELU TG	TELU TJ	TELU TA							
UK SELF STORAGE INDEX	ELUSE	ELUSU	ELUSG	ELUSJ	ELUSA		TELU SE	TELU SU	TELU SG	TELU SJ	TELU SA							
UK SPECIALTY INDEX	ELUPE	ELUPU	ELUPG	ELUPJ	ELUPA		TELU PE	TELU PU	TELU PG	TELU PJ	TELU PA							
US DIVERSIFIED INDEX	UNUDE	UNUDU	UNUDG	UNUDJ	UNUDA		TUNUDE	TUNUDU	TUNUDG	TUNUDJ	TUNUDA							
US DIVIDEND- INDEX	ENUD																	
US HEALTHCARE INDEX	UNUHE	UNUHU	UNUHG	UNUHJ	UNUHA		TUNUHE	TUNUHU	TUNUHG	TUNUHJ	TUNUHA							
US INDEX	ENUS	UNUS	PNUS	YUSJ			REUS	RUSJ	RPNJ	RYUS			TRNUSE	TRNUSU	TRNUSG	TRNUSJ		
US INDUSTRIAL INDEX	UNUIE	UNUIU	UNUIG	UNUIJ	UNUIA		TUNUIE	TUNUIU	TUNUIG	TUNUIJ	TUNUIA							
US INDUSTRIAL/OFFICE MIXED INDEX	UNUME	UNUMU	UNUMG	UNUMJ	UNUMA		TUNUME	TUNUMU	TUNUMG	TUNUMJ	TUNUMA							
US LODGINGS/RESORTS INDEX	UNULE	UNULU	UNULG	UNULJ	UNULA		TUNULE	TUNULU	TUNULG	TUNULJ	TUNULA							
US OFFICE INDEX	UNUFA	UNUFU	UNUFG	UNUFJ	UNUFA		TUNUFA	TUNUFU	TUNUFG	TUNUFJ	TUNUFA							
US RESIDENTIAL INDEX	UNUEE	UNUEU	UNUEG	UNUEJ	UNUEA		TUNUEE	TUNUEU	TUNUEG	TUNUEJ	TUNUEA							
US RETAIL INDEX	UNUTE	UNUTU	UNUTG	UNUTJ	UNUTA		TUNUTE	TUNUTU	TUNUTG	TUNUTJ	TUNUTA							
US SELF STORAGE INDEX	UNUOE	UNUOU	UNUOG	UNUOJ	UNUOA		TUNUOE	TUNUOU	TUNUOG	TUNUOJ	TUNUOA							
US SPECIALTY INDEX	UNUPE	UNUPU	UNUPG	UNUPJ	UNUPA		TUNUPE	TUNUPU	TUNUPG	TUNUPJ	TUNUPA							

DATE: JANUARY 2009 CONTACT DETAILS:

EPRA: Schiphol Boulevard 283, 1118 BH Schiphol Airport, The Netherlands, T +31 20 405 3830, F +31 20 405 3840, E info@epra.com, W www.epra.com
 NAREIT: 1875 Eye Street, N.W., Suite 600, Washington D.C. 20006, USA, T +1 202 739 9400, F + 1 202 739 9401, E info@nareit.com, W www.nareit.com

Data Vendor Codes - Indices

REUTERS



	Price Indices						Gross Total Return Indices						Net Total Return Indices						
	EUR	USD	GBP	JPY	AUD	Local	EUR	USD	GBP	JPY	AUD	Local	EUR	USD	GBP	JPY	AUD	Local	
AMERICAS EMERGING INDEX	.FTENEL																		
ASIA 33 INDEX	.FTENA3						.FTENA3												
ASIA DIVIDEND INDEX	.FTENAD						.FTENAD												
ASIA EMERGING INDEX	.FTENEA																		
ASIA EX AUSTRALIA INDEX																			
ASIA INDEX	.FTEGAS	.FTUGAS					.FTEGAS	.FTUGAS					.FTTRPAAE	.FTTRPAU	.FTTRPAAS	.FTTRPAA	.FTTRPAA		
ASIA NON-REITS INDEX							.FTENASE	.FTENASU	.FTENASS	.FTENAS	.FTENAS	.FTENAS	.FTTRPAAE	.FTTRPAU	.FTTRPAAS	.FTTRPAA	.FTTRPAA		
ASIA REITS INDEX							.FTENASE	.FTENASU	.FTENASS	.FTENAS	.FTENAS	.FTENAS	.FTTRPAAE	.FTTRPAU	.FTTRPAAS	.FTTRPAA	.FTTRPAA		
AUSTRALIA INDEX				.FTELAU			.FTERASE	.FTERASU	.FTERASS	.FTERASY	.FTERAS	.FTERAS	.FTTRPAAE	.FTTRPAU	.FTTRPAAS	.FTTRPAA	.FTTRPAA		
AUSTRIA INDEX							.FTELAU	.FTELASU	.FTELASS	.FTELAS	.FTELAS	.FTELAS	.FTTRPAAE	.FTTRPAU	.FTTRPAAS	.FTTRPAA	.FTTRPAA		
BELGIUM INDEX							.FTEPBLE	.FTEPBLU	.FTEPBLY	.FTEPBLS	.FTEPBL	.FTEPBL	.FTTRPAAE	.FTTRPAU	.FTTRPAAS	.FTTRPAA	.FTTRPAA		
CANADA INDEX							.FTELCAE	.FTELCAU	.FTELCAY	.FTELCAS	.FTELCA	.FTELCA	.FTTRPAAE	.FTTRPAU	.FTTRPAAS	.FTTRPAA	.FTTRPAA		
CZECH INDEX													.FTTRPAAE	.FTTRPAU	.FTTRPAAS	.FTTRPAA	.FTTRPAA		
DENMARK INDEX							.FTELDKE	.FTELDKU	.FTELDKY	.FTELDKS	.FTELDK	.FTELDK	.FTTRPAAE	.FTTRPAU	.FTTRPAAS	.FTTRPAA	.FTTRPAA		
EMERGING MARKET INDEX	.FTENDI						.FTENDI						.FTTRPAAE	.FTTRPAU	.FTTRPAAS	.FTTRPAA	.FTTRPAA		
EUROPE CAPPED INDEX	.FTEORA						.FTEORA						.FTTRPAAE	.FTTRPAU	.FTTRPAAS	.FTTRPAA	.FTTRPAA		
EUROPE EURO ZONE CAPPED INDEX	.FTEOEU						.FTEOEU						.FTTRPAAE	.FTTRPAU	.FTTRPAAS	.FTTRPAA	.FTTRPAA		
EUROPE EURO ZONE INDEX	.FTEPEU						.FTEPEU						.FTTRPAAE	.FTTRPAU	.FTTRPAAS	.FTTRPAA	.FTTRPAA		
EUROPE EX UK CAPPED INDEX	.FTEOUK						.FTEOUK						.FTTRPAAE	.FTTRPAU	.FTTRPAAS	.FTTRPAA	.FTTRPAA		
EUROPE EX UK DIVIDEND INDEX	.FTENDP						.FTENDP						.FTTRPAAE	.FTTRPAU	.FTTRPAAS	.FTTRPAA	.FTTRPAA		
EUROPE EX UK INDEX	.FTEXUK						.FTEXUK						.FTTRPAAE	.FTTRPAU	.FTTRPAAS	.FTTRPAA	.FTTRPAA		
EUROPE INDEX	.FTEPRA	.FTUPRA					.FTEPRA	.FTUPRA					.FTTRPAAE	.FTTRPAU	.FTTRPAAS	.FTTRPAA	.FTTRPAA		
EUROPE LIQUID 40 EX UK INDEX							.FTSSXUE	.FTSSXUU	.FTSSXUY	.FTSSXUS	.FTSSXU	.FTSSXU	.FTTRPAAE	.FTTRPAU	.FTTRPAAS	.FTTRPAA	.FTTRPAA		
EUROPE LIQUID 40 INDEX							.FTSSELE	.FTSSELU	.FTSSELY	.FTSSELS	.FTSSEL	.FTSSEL	.FTTRPAAE	.FTTRPAU	.FTTRPAAS	.FTTRPAA	.FTTRPAA		
EUROPE NON-REITS INDEX	.FTENEE						.FTENEE						.FTTRPAAE	.FTTRPAU	.FTTRPAAS	.FTTRPAA	.FTTRPAA		
EUROPE REITS INDEX	.FTEREE						.FTEREE						.FTTRPAAE	.FTTRPAU	.FTTRPAAS	.FTTRPAA	.FTTRPAA		
EUROPE UK RESTRICTED INDEX	.FTEPHG						.FTEPHG						.FTTRPAAE	.FTTRPAU	.FTTRPAAS	.FTTRPAA	.FTTRPAA		
EUROPE EMERGING INDEX	.FTENEM						.FTENEM						.FTTRPAAE	.FTTRPAU	.FTTRPAAS	.FTTRPAA	.FTTRPAA		
FINLAND INDEX							.FTFPFIE	.FTFPFIU	.FTFPFIY	.FTFPFIS	.FTFPFI	.FTFPFI	.FTTRPAAE	.FTTRPAU	.FTTRPAAS	.FTTRPAA	.FTTRPAA		
FRANCE INDEX							.FTFPFRE	.FTFPFRU	.FTFPFRY	.FTFPFRS	.FTFPFR	.FTFPFR	.FTTRPAAE	.FTTRPAU	.FTTRPAAS	.FTTRPAA	.FTTRPAA		
GERMANY INDEX							.FTFPGRE	.FTFPGRU	.FTFPGRY	.FTFPGRS	.FTFPGR	.FTFPGR	.FTTRPAAE	.FTTRPAU	.FTTRPAAS	.FTTRPAA	.FTTRPAA		
GLOBAL DIVIDEND INDEX	.FTENG0						.FTENG0						.FTTRPAAE	.FTTRPAU	.FTTRPAAS	.FTTRPAA	.FTTRPAA		
GLOBAL EX ASIA INDEX							.FTEGXAE	.FTEGXAU	.FTEGXAY	.FTEGXAS	.FTEGXA	.FTEGXA	.FTTRPAAE	.FTTRPAU	.FTTRPAAS	.FTTRPAA	.FTTRPAA		
GLOBAL EX ASIA NON-REITS INDEX							.FTENXAE	.FTENXAU	.FTENXAS	.FTENXAY	.FTENXA	.FTENXA	.FTTRPAAE	.FTTRPAU	.FTTRPAAS	.FTTRPAA	.FTTRPAA		
GLOBAL EX ASIA REITS INDEX							.FTERXAE	.FTERXAU	.FTERXAS	.FTERXAY	.FTERXA	.FTERXA	.FTTRPAAE	.FTTRPAU	.FTTRPAAS	.FTTRPAA	.FTTRPAA		
GLOBAL EX AUSTRALIA HEDGED IN AUD INDEX											.FTEGAAA		.FTEGAAA						
GLOBAL EX AUSTRALIA HEDGED IN USD INDEX											.FTEGAAA		.FTEGAAA						
GLOBAL EX AUSTRALIA INDEX											.FTTRAXAA		.FTTRAXAA						
GLOBAL EX EUROPE INDEX							.FTEGEE	.FTEGEU	.FTEGEX	.FTEGES	.FTEGEX	.FTEGEX	.FTTRAXAA	.FTTRAXU	.FTTRAXS	.FTTRAXY	.FTTRAX		
GLOBAL EX EUROPE NON-REITS INDEX							.FTENXEE	.FTENXEU	.FTENXES	.FTENXEY	.FTENXEL	.FTENXEL	.FTTRAXAA	.FTTRAXU	.FTTRAXS	.FTTRAXY	.FTTRAX		
GLOBAL EX EUROPE REITS INDEX							.FTERXEE	.FTERXEU	.FTERXES	.FTERXEY	.FTERXEL	.FTERXEL	.FTTRAXAA	.FTTRAXU	.FTTRAXS	.FTTRAXY	.FTTRAX		
GLOBAL EX JAPAN INDEX							.FTTRGXIE	.FTTRGXU	.FTTRGXJ	.FTTRGXK	.FTTRGX	.FTTRGX	.FTTRAXAA	.FTTRAXU	.FTTRAXS	.FTTRAXY	.FTTRAX		
GLOBAL EX NORTH AMERICA INDEX							.FTEGXNE	.FTEGXNU	.FTEGXNY	.FTEGXNS	.FTEGXNL	.FTEGXNL	.FTTRAXAA	.FTTRAXU	.FTTRAXS	.FTTRAXY	.FTTRAX		
GLOBAL EX NORTH AMERICA REITS INDEX							.FTTRGXIE	.FTTRGXU	.FTTRGXJ	.FTTRGXK	.FTTRGX	.FTTRGX	.FTTRAXAA	.FTTRAXU	.FTTRAXS	.FTTRAXY	.FTTRAX		
GLOBAL EX US INDEX	.FTEGX0						.FTENXUE	.FTENXUU	.FTENXUS	.FTENXUY	.FTENXUL	.FTENXUL	.FTTRAXAA	.FTTRAXU	.FTTRAXS	.FTTRAXY	.FTTRAX		
GLOBAL EX US NON-REITS INDEX							.FTERXUE	.FTERXUU	.FTERXUS	.FTERXUY	.FTERXUL	.FTERXUL	.FTTRAXAA	.FTTRAXU	.FTTRAXS	.FTTRAXY	.FTTRAX		
GLOBAL EX US REITS INDEX													.FTTRAXAA	.FTTRAXU	.FTTRAXS	.FTTRAXY	.FTTRAX		
GLOBAL HEDGED IN AUD INDEX													.FTTRAXAA	.FTTRAXU	.FTTRAXS	.FTTRAXY	.FTTRAX		
GLOBAL HEDGED IN USD INDEX													.FTTRAXAA	.FTTRAXU	.FTTRAXS	.FTTRAXY	.FTTRAX		
GLOBAL INDEX	.FTENGL	.FTUNGL					.FTENGL	.FTUNGL					.FTTRAXAA	.FTTRAXU	.FTTRAXS	.FTTRAXY	.FTTRAX		
GLOBAL NON-REITS INDEX							.FTENGL	.FTUNGL					.FTTRAXAA	.FTTRAXU	.FTTRAXS	.FTTRAXY	.FTTRAX		
GLOBAL REITS INDEX							.FTENGL	.FTUNGL					.FTTRAXAA	.FTTRAXU	.FTTRAXS	.FTTRAXY	.FTTRAX		
GREECE INDEX							.FTERGLE	.FTERGLU	.FTERGLS	.FTERGLY	.FTERGL	.FTERGL	.FTTRAXAA	.FTTRAXU	.FTTRAXS	.FTTRAXY	.FTTRAX		
HONG KONG INDEX							.FTERGL	.FTERGLU	.FTERGLS	.FTERGLY	.FTERGL	.FTERGL	.FTTRAXAA	.FTTRAXU	.FTTRAXS	.FTTRAXY	.FTTRAX		
HUNGARY INDEX							.FTERGL	.FTERGLU	.FTERGLS	.FTERGLY	.FTERGL	.FTERGL	.FTTRAXAA	.FTTRAXU	.FTTRAXS	.FTTRAXY	.FTTRAX		
IRELAND INDEX							.FTEPGCE	.FTEPGCU	.FTEPGCV	.FTEPGCS	.FTEPGC	.FTEPGC	.FTTRAXAA	.FTTRAXU	.FTTRAXS	.FTTRAXY	.FTTRAX		
ITALY INDEX							.FTELHKE	.FTELHKK	.FTELHKY	.FTELHKS	.FTELHK	.FTELHK	.FTTRAXAA	.FTTRAXU	.FTTRAXS	.FTTRAXY	.FTTRAX		
JAPAN INDEX							.FTELHKE	.FTELHKK	.FTELHKY	.FTELHKS	.FTELHK	.FTELHK	.FTTRAXAA	.FTTRAXU	.FTTRAXS	.FTTRAXY	.FTTRAX		
NETHERLANDS INDEX							.FTELHKE	.FTELHKK	.FTELHKY	.FTELHKS	.FTELHK	.FTELHK	.FTTRAXAA	.FTTRAXU	.FTTRAXS	.FTTRAXY	.FTTRAX		
NEW ZEALAND INDEX							.FTELHKE	.FTELHKK	.FTELHKY	.FTELHKS	.FTELHK	.FTELHK	.FTTRAXAA	.FTTRAXU	.FTTRAXS	.FTTRAXY	.FTTRAX		
NORTH AMERICA INDEX	.FTEGNA	.FTUGNA					.FTEPNLE	.FTEPNLU	.FTEPNLY	.FTEPNLS	.FTEPNL	.FTEPNL	.FTTRAXAA	.FTTRAXU	.FTTRAXS	.FTTRAXY	.FTTRAX		
NORWAY INDEX							.FTELNZE	.FTELNZU	.FTELNZY	.FTELNZS	.FTELNZ	.FTELNZ	.FTTRAXAA	.FTTRAXU	.FTTRAXS	.FTTRAXY	.FTTRAX		
MIDDLE EAST/AFRICA EMERGING INDEX	.FTENME						.FTEGNAE	.FTEGNAU	.FTEGNAY	.FTEGNAS	.FTEGNA	.FTEGNA	.FTTRAXAA	.FTTRAXU	.FTTRAXS	.FTTRAXY	.FTTRAX		
POLAND INDEX							.FTELNKE	.FTELNKU	.FTELNKY	.FTELNKS	.FTELNK	.FTELNK	.FTTRAXAA	.FTTRAXU	.FTTRAXS	.FTTRAXY	.FTTRAX		
PORTUGAL INDEX							.FTEPNLE	.FTEPNLU	.FTEPNLY	.FTEPNLS	.FTEPNL	.FTEPNL	.FTTRAXAA	.FTTRAXU	.FTTRAXS	.FTTRAXY	.FTTRAX		
PURE ASIA INDEX							.FTEPNLE	.FTEPNLU	.FTEPNLY	.FTEPNLS	.FTEPNL	.FTEPNL	.FTTRAXAA	.FTTRAXU	.FTTRAXS	.FTTRAXY	.FTTRAX		
PURE AUSTRALIA INDEX							.FTEPNLE	.FTEPNLU	.FTEPNLY	.FTEPNLS	.FTEPNL	.FTEPNL	.FTTRAXAA	.FTTRAXU	.FTTRAXS	.FTTRAXY	.FTTRAX		
SINGAPORE INDEX							.FTLPAUE	.FTLPAUJ	.FTLPAUY	.FTLPAUS	.FTLPAU	.FTLPAU	.FTTRAXAA	.FTTRAXU	.FTTRAXS	.FTTRAXY	.FTTRAX		
SOUTH KOREA INDEX							.FTLSIE	.FTLSIU	.FTLSIY	.FTLSIS	.FTLSI	.FTLSI	.FTTRAXAA	.FTTRAXU	.FTTRAXS	.FTTRAXY	.FTTRAX		

DATE: JANUARY 2009 CONTACT DETAILS:

EPRA: Schiphol Boulevard 283, 1118 BH Schiphol Airport, The Netherlands, T +31 20 405 3830, F +31 20 405 3840, E info@epa.com, W www.epa.com
 NAREIT: 1875 Eye Street, N.W., Suite 600, Washington D.C. 20006, USA, T +1 202 739 9400, F +1 202 739 9401, E info@nareit.com, W www.nareit.com

Data Vendor Codes - Indices

REUTERS



THOMSON REUTERS

	Price Indices						Gross Total Return Indices						Net Total Return Indices					
	EUR	USD	GBP	JPY	AUD	Local	EUR	USD	GBP	JPY	AUD	Local	EUR	USD	GBP	JPY	AUD	Local
SPAIN INDEX							.FTEPSPE	.FTEPSPU	.FTEPSPY	.FTEPSPS		.FTEPSPL	.FTFRPSPE	.FTFRPSPU	.FTFRPSPS	.FTFRPSPY		.FTFRPSPL
SWEDEN INDEX							.FTELSDE	.FTELSDU	.FTELSDY	.FTELSDS		.FTELSDL	.FTFELSDE	.FTFELSDU	.FTFELSDS	.FTFELSDY		.FTFELSDL
SWITZERLAND INDEX							.FTELSWE	.FTELSWU	.FTELSWY	.FTELSWS		.FTELSWL	.FTFELSWE	.FTFELSWU	.FTFELSWS	.FTFELSWY		.FTFELSWL
UK INDEX				.FTELUK			.FTELUKE	.FTELUKU	.FTELUKY	.FTELUKS		.FTELUKL	.FTFRPUKE	.FTFRPUKU	.FTFRPUKS	.FTFRPUKY		.FTFRPUKL
UK NON-REITS INDEX							.FTENUKNRE	.FTENUKNRU	.FTENUKNRS	.FTENUKNRY		.FTENUKNRS						
UK REITS INDEX							.FTENUKRE	.FTENUKRU	.FTENUKRS	.FTENUKRY		.FTENUKRS						
US DIVIDEND+ INDEX		.FTENUD						.FTENUJ										
US INDEX			.FTUNUS				.FTUNUSE	.FTUNUSU	.FTUNUSY	.FTUNUSS		.FTUNUSL	.FTTUNUSE	.FTTUNUSU	.FTTUNUSS	.FTTUNUSY		.FTTUNUSL

DATE: JANUARY 2009 CONTACT DETAILS:

EPRA: Schiphol Boulevard 283, 1118 BH Schiphol Airport, The Netherlands, T +31 20 405 3830, F +31 20 405 3840, E info@epra.com, W www.epra.com
 NAREIT: 1875 Eye Street, N.W., Suite 600, Washington D.C. 20006, USA, T +1 202 739 9400, F + 1 202 739 9401, E info@nareit.com, W www.nareit.com

Data Vendor Codes - Indices



DATASTREAM

Index	Price Indices						Gross Total Return Indices						Net Total Return Indices					
	EUR	USD	GBP	JPY	AUD	Local	EUR	USD	GBP	JPY	AUD	Local	EUR	USD	GBP	JPY	AUD	Local
ASIA INDEX	EPRASE PI	EPRASU PI	EPRASG PI				EPRASE RI	EPRASU RI	EPRASG RI									
AUSTRALIA INDEX	EPRAAE PI	EPRAAU PI				EPRAAU PI	EPRAAE RI	EPRAAU RI				EPRAAU RI						
AUSTRIA INDEX	EPRAAU PI	EPRAAU PI					EPRAAU RI	EPRAAU RI										
BELGIUM INDEX	EPRABG PI	EPRABG PI					EPRABG RI	EPRABG RI										
CANADA INDEX	EPRACAE PI	EPRACAU PI				EPRACAC PI	EPRACAE RI	EPRACAU RI									EPRACAC RI	
DENMARK INDEX	EPRADKE PI	EPRADKU PI				EPRADKD PI	EPRADKE RI	EPRADKU RI									EPRADKD RI	
EUROPE EURO ZONE INDEX	EPRAEZE PI	EPRAEZU PI	EPRAEZG PI				EPRAEZE RI	EPRAEZU RI	EPRAEZG RI									
EUROPE EX UK INDEX	EPRAXLE PI	EPRAXLU PI	EPRAXLG PI				EPRAXLE RI	EPRAXLU RI	EPRAXLG RI									
EUROPE INDEX	EPRAXE PI	EPRAXU PI	EPRAXG PI				EPRAXE RI	EPRAXU RI	EPRAXG RI									
FINLAND INDEX	EPRAFNE PI	EPRAFNU PI					EPRAFNE RI	EPRAFNU RI										
FRANCE INDEX	EPRAFRE PI	EPRAFRU PI					EPRAFRE RI	EPRAFRU RI										
GERMANY INDEX	EPRAGRE PI	EPRAGRU PI					EPRAGRE RI	EPRAGRU RI										
GLOBAL EX ASIA INDEX	EPRGXAE PI	EPRGXAU PI	EPRGXAG PI				EPRGXAE RI	EPRGXAU RI	EPRGXAG RI									
GLOBAL EX EUROPE INDEX	EPRGXEE PI	EPRGXEU PI	EPRGXEG PI				EPRGXEE RI	EPRGXEU RI	EPRGXEG RI									
GLOBAL EX NORTH AMERICA INDEX	EPRGXNAE PI	EPRGXNAU PI	EPRGXNAG PI				EPRGXNAE RI	EPRGXNAU RI	EPRGXNAG RI									
GLOBAL INDEX	EPRAGLE PI	EPRAGLU PI	EPRAGLG PI				EPRAGLE RI	EPRAGLU RI	EPRAGLG RI									
HONG KONG INDEX	EPRAHKE PI	EPRAHKU PI				EPRAHKH PI	EPRAHKE RI	EPRAHKU RI									EPRAHKH RI	
IRELAND INDEX	EPRARIE PI	EPRARU PI					EPRARIE RI	EPRARU RI										
ITALY INDEX	EPRATEE PI	EPRATU PI					EPRATEE RI	EPRATU RI										
JAPAN INDEX	EPRAJPE PI	EPRAJPU PI				EPRAJPJ PI	EPRAJPE RI	EPRAJPU RI									EPRAJPJ RI	
NETHERLANDS INDEX	EPRANLE PI	EPRANLU PI					EPRANLE RI	EPRANLU RI										
NORTH AMERICA INDEX	EPRANAE PI	EPRANAU PI	EPRANAG PI				EPRANAE RI	EPRANAU RI	EPRANAG RI									
NORWAY INDEX	EPRANNE PI	EPRANNU PI				EPRANWN PI	EPRANNE RI	EPRANNU RI									EPRANWN RI	
PORTUGAL INDEX	EPRAPRE PI	EPRAPRU PI					EPRAPRE RI	EPRAPRU RI										
SINGAPORE INDEX	EPRASGE PI	EPRASGU PI	EPRASGS PI				EPRASGE RI	EPRASGU RI	EPRASGS RI									
SPAIN INDEX	EPRASPE PI	EPRASPU PI					EPRASPE RI	EPRASPU RI										
SWEDEN INDEX	EPRASWE PI	EPRASWU PI				EPRASWS PI	EPRASWE RI	EPRASWU RI									EPRASWS RI	
SWITZERLAND INDEX	EPRASZE PI	EPRASZU PI				EPRASZC PI	EPRASZE RI	EPRASZU RI									EPRASZC RI	
UK INDEX	EPRALKE PI	EPRALKU PI	EPRALKG PI				EPRALKE RI	EPRALKU RI	EPRALKG RI									
US INDEX	EPRALSE PI	EPRALSU PI					EPRALSE RI	EPRALSU RI										



THOMSON ONE

ASIA 33 INDEX	ENAS-LN																	
ASIA DIVIDEND+ INDEX	ENAD-LN																	
ASIA INDEX	EGAS-LN	UGAS-LN																
AUSTRALIA INDEX						ELAU-LN												
EUROPE CAPPED INDEX	EOEA-LN																	
EUROPE EURO ZONE CAPPED INDEX	EOEU-LN																	
EUROPE EURO ZONE INDEX	EPEU-LN																	
EUROPE EX UK CAPPED INDEX	EQUK-LN																	
EUROPE EX UK DIVIDEND+ INDEX	ENEP-LN																	
EUROPE EX UK INDEX	EXUK-LN																	
EUROPE INDEX	EPRALN	UPRALN																
EUROPE NON-REITS INDEX	ENEE-LN																	
EUROPE REITS INDEX	EREE-LN																	
EUROPE UK RESTRICTED INDEX	EPHG-LN																	
GLOBAL DIVIDEND+ INDEX	ENGD-LN																	
GLOBAL EX US INDEX	EGXU-LN																	
GLOBAL INDEX	ENGL-LN	UNGL-LN																
HONG KONG INDEX												ELHK-LN						
JAPAN INDEX												ELJP-LN						
NORTH AMERICA INDEX	EGNA-LN	UGNA-LN																
UK INDEX												ELUK-LN						
US DIVIDEND+ INDEX	ENUD-LN																	
US INDEX		UNUS-LN																

DATE: JANUARY 2009 CONTACT DETAILS:

EPRA: Schiphol Boulevard 283, 1118 BH Schiphol Airport, The Netherlands, T +31 20 405 3830, F +31 20 405 3840, E info@epra.com, W www.epra.com
 NAREIT: 1875 Eye Street, N.W., Suite 600, Washington D.C. 20006, USA, T +1 202 739 9400, F + 1 202 739 9401, E info@nareit.com, W www.nareit.com

Data Vendor Codes - Indices



THOMSON GLOBAL TOPIC

Index	Price Indices						Gross Total Return Indices						Net Total Return Indices					
	EUR	USD	GBP	JPY	AUD	Local	EUR	USD	GBP	JPY	AUD	Local	EUR	USD	GBP	JPY	AUD	Local
ASIA 33 INDEX	=EN33.FT																	
ASIA DIVIDEND+ INDEX	=ENAD.FT																	
ASIA INDEX	=EGAS.FT	=UGAS.FT																
AUSTRALIA INDEX						=ELAU.FT												
EUROPE CAPPED INDEX	=EORA.FT																	
EUROPE EURO ZONE CAPPED INDEX	=EOEU.FT																	
EUROPE EURO ZONE INDEX	=EPAU.FT																	
EUROPE EX UK CAPPED INDEX	=EOUK.FT																	
EUROPE EX UK DIVIDEND+ INDEX	=ENDP.FT																	
EUROPE EX UK INDEX	=EXUK.FT																	
EUROPE INDEX	=EPRA.FT	=UPRA.FT																
EUROPE NON-REITS INDEX	=ENEE.FT																	
EUROPE REITS INDEX	=EREE.FT																	
EUROPE UK RESTRICTED INDEX	=EPNU.FT																	
GLOBAL DIVIDEND+ INDEX	=ENGD.FT																	
GLOBAL EX US INDEX	=EGXU.FT																	
GLOBAL INDEX	=ENGL.FT	=UNGL.FT																
HONG KONG INDEX												=ELHK.FT						
JAPAN INDEX													=ELJP.FT					
NORTH AMERICA INDEX	=EGNA.FT	=UGNA.FT																
UK INDEX													=ELUK.FT					
US DIVIDEND+ INDEX	=ENUD.FT																	
US INDEX		=UNUS.FT																



ASIA 33 INDEX	3220369																	
ASIA DIVIDEND+ INDEX	2677759																	
ASIA INDEX	1313678	1313682																
AUSTRALIA INDEX						1314427												
EUROPE CAPPED INDEX	3191123																	
EUROPE EURO ZONE CAPPED INDEX	3191105																	
EUROPE EURO ZONE INDEX	1125979																	
EUROPE EX UK CAPPED INDEX	3191135																	
EUROPE EX UK DIVIDEND+ INDEX	2289296																	
EUROPE EX UK INDEX	1148844																	
EUROPE INDEX	1125954	1148773																
EUROPE NON-REITS INDEX	3135083																	
EUROPE REITS INDEX	3135068																	
EUROPE UK RESTRICTED INDEX	1181456																	
GLOBAL DIVIDEND+ INDEX	2677743																	
GLOBAL EX US INDEX	2337044																	
GLOBAL INDEX	1313614	1313646																
HONG KONG INDEX						1314349												
JAPAN INDEX						1314439												
NORTH AMERICA INDEX	1313713	1314124																
UK INDEX						1126372												
US DIVIDEND+ INDEX	2677767																	
US INDEX		1314322																

DATE: JANUARY 2009 CONTACT DETAILS:

EPRA: Schiphol Boulevard 283, 1118 BH Schiphol Airport, The Netherlands, T +31 20 405 3830, F +31 20 405 3840, E info@epra.com, W www.epra.com
 NAREIT: 1875 Eye Street, N.W., Suite 600, Washington D.C. 20006, USA, T +1 202 739 9400, F + 1 202 739 9401, E info@nareit.com, W www.nareit.com

Data Vendor Codes - Index Constituents

Constituent	Country	ISIN	Bloomberg	REUTERS	SNL	Constituent	Country	ISIN	Bloomberg	REUTERS	SNL
Gafisa	BRAZ	BRGFSAACNOR3	GFS33 BZ	GFS33.SA	GFS33.BSP	YTL Land & Development BHD	MAL	MYL25770O004	YTLL MK	YTLL.KL	-NA-
Brascan Residential Properties SA	BRAZ	BRBISAAACNOR8	BISA3 BZ	BISA3.SA	BISA3-BSP	KLCC Property Holdings	MAL	MYL50890O007	KLCC MK	KCCP.KL	-NA-
BR Malls Participacoes S/A Ord	BRAZ	BRBRMLACNOR9	BRML3 BZ	BRML3.SA	BRML3-BSP	Consortio Ara	MEX	MXP001161019	ARA* MM	ARA.MX	-NA-
Klabin Segall S/A Ord	BRAZ	BRKSSAACNOR8	KSSA3 BZ	KSSA3.SA	KSSA3-BSP	Geo B	MEX	MXP3142C1177	GEOB MM	GEOB.MX	-NA-
Camargo Correa Desenvolvimento Imo	BRAZ	BRCCIMACNOR5	CCIM3 BZ	CCIM3.SA	CCIM3-BSP	Sare Holding S.A. de C.V.	MEX	MX01SA030007	SARE MM	SAREB.MX	-NA-
Rodobens Negocios Imobiliarios S/A Or	BRAZ	BRRDNIACNOR9	RDN33 BZ	RDN33.SA	RDN33-BSP	Urbi Desarrollos Urbanos	MEX	MX01UR000007	URBI* MM	URBI.MX	-NA-
Iguatemi Empresa de Shopping Centers	BRAZ	BRIGTAACNOR5	IGTA3 BZ	IGTA3.SA	IGTA3-BSP	Desarrolladora Homex SA de CV	MEX	MX01HO000007	HOMEX* MM	HOMEX.MX	-NA-
Inpar SA	BRAZ	BRINPRACNOR3	INPR3 BZ	INPR3.SA	-NA-	Vista Land & Lifescapes	PHIL	PHY9382G1068	VLL PM	VLL.PS	-NA-
MRV Engenharia e Participacoes SA	BRAZ	BRMRVEACNOR2	MRVE3 BZ	MRVE3.SA	MRVE3-BSP	Filinvest Land	PHIL	PHY249161019	FLI PM	FLI.PS	-NA-
Multiplan Empreendimentos Imobiliaros	BRAZ	BRMULTACNOR5	MULT3 BZ	MULT3.SA	MULT3-BSP	Megaworld Corporation	PHIL	PHY594811127	MEG PM	MEG.PS	-NA-
Cyrela Commercial Properties	BRAZ	BRCCPRACNOR9	CCPR3 BZ	CCPR3.SA	CCPR3-BSP	SM Prime Hldgs	PHIL	PHY8076N1120	SMPH PM	SMPH.PS	-NA-
Cyrela Brazil Realty S/A Empreendimer	BRAZ	BRCYREACNOR7	CYRE3 BZ	CYRE3.SA	CYRE3-BSP	Ayala Land	PHIL	PHY0488F1004	ALI PM	ALI.PS	-NA-
Guangzhou R&F Properties (H)	CHN	CNE100000569	2777 HK	2777.HK	-NA-	Robinson's Land Corporation	PHIL	PHY731961264	RLC PM	RLC.PS	-NA-
Shanghai Lujiazui Fin & Trade Dev (B)	CHN	CNE000000HH6	900932 CH	600663.SS	-NA-	LC Corp SA	POL	PLLCRRP00017	LCC PW	LCCA.WA	-NA-
China Merchants Prop (B)	CHN	CNE000000891	200024 CH	000024.SZ	-NA-	Globe Trade Centre	POL	PLGTC0000037	GTC PW	GTCA.WA	GTC-WAR
Jinqiao Export Processing (B)	CHN	CNE000000941	900911 CH	600639.SS	-NA-	Apexhi Properties -C-	SAF	ZAE000083580	AXC SJ	APBJ.J	-NA-
Beijing North Star (H)	CHN	CNE100000262	588 HK	601588.SS	-NA-	Fountainhead Property Trust	SAF	ZAE000097416	FPT SJ	FPTJ.J	-NA-
Shenzhen Vanke (B)	CHN	CNE0000008Q1	200002 CH	000002.SZ	-NA-	SA Corporate Real Estate Fund	SAF	ZAE000083614	SAC SJ	SACJ.J	-NA-
Six Of October Development & Investm	EGY	EGS65851C015	OCDI EY	OCDI.CA	-NA-	Redefine Income Find	SAF	ZAE000023503	RDF SJ	RDFJ.J	-NA-
Parsvnath Developers	IDA	INE561H01018	PARSV IN	PARV.BO	532780-BOM	Apexhi Properties -A-	SAF	ZAE000083598	APA SJ	APBJ.J	-NA-
DLF	IDA	INE271C01023	DLFU IN	DLF.BO	532868-BOM	Apexhi Properties -B-	SAF	ZAE000083606	APB SJ	APBJ.J	-NA-
IVR Prime Urban Developers	IDA	INE414I01018	IVR IN	IVR.BO	532881-BOM	Growthpoint Prop Ltd	SAF	ZAE000037669	GRT SJ	GRTJ.J	-NA-
Unitech	IDA	INE694A01020	UT IN	UNTE.BO	507878-BOM	Hyprop Investments Ltd	SAF	ZAE000003430	HYP SJ	HYPJ.J	-NA-
Ansal Properties & Infrastructure	IDA	INE436A01026	APIL IN	ANSP.BO	500013-BOM	Pangbourne Prop Ltd	SAF	ZAE000005252	PAP SJ	PAPJ.J	-NA-
BSEL Information Systems	IDA	INE395A01016	BSEL IN	BISL.BO	532123-BOM	Resilient Prop Inc Fd	SAF	ZAE000043642	RES SJ	RESJ.J	-NA-
Peninsula Land	IDA	INE138A01028	PENL IN	PENL.BO	503031-BOM	Emira Property Fund	SAF	ZAE000050712	EMI SJ	EMIJ.J	-NA-
Ciputra Develop	INDO	ID1000058803	CTRA IJ	CTRA.JK	-NA-	Quality Houses	THAI	TH0256A10Z04	QH TB	QH.BK	-NA-
Bakrieland Devel	INDO	ID1000088701	ELTY IJ	ELTY.JK	-NA-	Central Pattana	THAI	TH0481A10Z01	CPN TB	CPN.BK	-NA-
Lippo Karawaci	INDO	ID1000108905	LPKR IJ	LPKR.JK	-NA-	LPN Development	THAI	TH0456010Z04	LPN TB	LPN.BK	-NA-
Wijaya Karya PT	INDO	ID1000107600	WIKA IJ	WIKA.JK	-NA-	Asian Property Development	THAI	TH0308010Z07	AP TB	AP.BK	-NA-
IGB	MAL	MYL15970O003	IGB MK	IGBS.KL	-NA-	Amata Corp	THAI	TH0617A10Z08	AMATA TB	AMAT.BK	-NA-
Land And General	MAL	MYL31740O009	LGH MK	LAND.KL	-NA-	Supalai PCL	THAI	TH0371010Z05	SPALI TB	SPAL.BK	-NA-
Golden Plus Holdings	MAL	MYL29680O005	GPH MK	GPLU.KL	-NA-	Is Gayrimenkul Yatirim Ortak	TUR	TRAIISGYO91Q3	ISGYO TI	YKGYO.IS	-NA-
YNH Property	MAL	MYL31580O002	YNHB MK	YNHB.KL	-NA-	Hung Poo Real Estate Development	TWN	TW0002536000	2536 TT	2536.TW	-NA-
Sunrise Bhd	MAL	MYL61650O004	SUN MK	SUNR.KL	-NA-	Mirland Development Corp	AIM	CY0100141015	MLD LN	MLD.L	-NA-
SP Setia	MAL	MYL86640O004	SPSB MK	SETI.KL	-NA-	Spazio Investment	AIM	NL0000686319	SPNV LN	SPNV.L	SPNV-LON
Mah Sing Group BHD	MAL	MYL85830O006	MSGB MK	MAHS.KL	-NA-	Carpathian	AIM	GB00B066533	CPT LN	CPTA.L	CPT-LON
Mutiara Goodyear Development BHD	MAL	MYL50430O004	MGD MK	MGDE.KL	-NA-	Raven Russia	AIM	GB00B0D5V538	RUS LN	RUS.L	-NA-

DATE: JANUARY 2009 CONTACT DETAILS:

EPRA: Schiphol Boulevard 283, 1118 BH Schiphol Airport, The Netherlands, T +31 20 405 3830, F +31 20 405 3840, E info@epra.com, W www.epra.com
 NAREIT: 1875 Eye Street, N.W., Suite 600, Washington D.C. 20006, USA, T +1 202 739 9400, F + 1 202 739 9401, E info@nareit.com, W www.nareit.com

Data Vendor Codes - Index Constituents

Constituent	Country	ISIN	Bloomberg	REUTERS	SNL
Hansteen Holdings	AIM	GB00B0PPFY88	HSTN LN	HSTN.L	HSTN-LON
Treveria	AIM	GB00B0RFL714	TRV LN	DTR.L	DTR-LON
Atlas Estates	AIM	GB00B0WDBP88	ATLS LN	ATLE.L	-NA-
Speymill Deutsche Immobilien	AIM	IM00B1W65B86	SDIC LN	SDIC.L	SDIC-LON
Deutsche Land	AIM	GB00B10QQ280	DLD LN	DLD.L	-NA-
Summit Germany	AIM	GB00B126Y552	SGL LN	SGL.L	-NA-
RGI International	AIM	GG00B1H11J88	RGI LN	RGIL	-NA-
Ablon Group	AIM	GG00B1LB2139	ABL LN	ABL.L	-NA-
Sirius Real Estate	AIM	GG00B1W3VF54	SRE LN	DDS.L	SRE-LON
China Central Properties	AIM	IM00B1XCMK33	CCPL LN	CCPL.L	-NA-
China Real Estate Opportunities	AIM	JE00B1P8F991	CREO LN	CREO.L	-NA-
Dolphin Capital Investors	AIM	VGG2803G1028	DCI LN	DOLC.L	-NA-

DATE: JANUARY 2009 CONTACT DETAILS:

EPRA: Schiphol Boulevard 283, 1118 BH Schiphol Airport, The Netherlands, T +31 20 405 3830, F +31 20 405 3840, E info@epra.com, W www.epra.com
 NAREIT: 1875 Eye Street, N.W., Suite 600, Washington D.C. 20006, USA, T +1 202 739 9400, F + 1 202 739 9401, E info@nareit.com, W www.nareit.com

Contacts



EPRA

EPRA
Schiphol Boulevard 283
1118 BH Schiphol Airport
The Netherlands
Tel: +31 20 405 3830
Fax: +31 20 405 3840
E-mail: info@epra.com
Website: www.epra.com



NAREIT

NAREIT
1875 Eye Street
N.W., Suite 600
Washington D.C., 20006
USA
Tel: +1 202 739 9400
Fax: +1 202 739 9401
E-mail: info@nareit.com
Website: www.nareit.com



FTSE

UK
Client Services
FTSE
12th Floor
10 Upper Bank Street
Canary Wharf
London, E14 5NP
UK
+44 (0) 20 7448 1810
+44 (0) 20 7448 1804 (fax)

France
Client Services
FTSE
40 rue La Boétie
75008 Paris
FRANCE
+33 (0) 1 53 76 82 88
+33 (0) 1 53 76 82 71 (fax)

Spain
Client Services
FTSE
Paseo de la Castellana 66,
28046 Madrid,
Spain
+34 (0) 91 411 37 87

Germany
Client Services
FTSE
Nibelungenplatz 3
60318 Frankfurt
GERMANY
+49 69 15685143
+49 69 15976604 (fax)

Hong Kong
Client Services
FTSE
Suite 609-612
One International Finance Centre
Hong Kong
+852 2230 5800
+852 2230 5804 (fax)
In Singapore please ring +65 223 3738

Japan
Client Services
FTSE
Yamato Seimei Building 21F,
1-1-7 Uchisaiwaicho,
Chiyoda-Ku,
Tokyo
JAPAN
+81 3 3581 2811
+81 3 3581 1423 (fax)

USA – East Coast
Client Services
FTSE
1330 Avenue of the Americas,
10th Floor,
New York,
New York 10019
+(1) 212 641 6160
+(1) 212 641 6190 (fax)

USA – West Coast
Client Services
FTSE Americas Inc.
251 Post Street,
Suite 200,
San Francisco, CA 94108
USA
+1 415 445 5660
+1 415 445 5666 (fax)

E-mail: info@ftse.com
Website: www.ftse.com

DATE: JANUARY 2009 CONTACT DETAILS:

EPRA: Schiphol Boulevard 283, 1118 BH Schiphol Airport, The Netherlands, T +31 20 405 3830, F +31 20 405 3840, E info@epra.com, W www.epra.com
NAREIT: 1875 Eye Street, N.W., Suite 600, Washington D.C. 20006, USA, T +1 202 739 9400, F + 1 202 739 9401, E info@nareit.com, W www.nareit.com

Disclaimer



EPRA DISCLAIMER

EPRA® does not intend this presentation to be a solicitation related to any particular company, nor does it intend to provide investment, legal or tax advice. Investors should consult with their own investment, legal or tax advisers regarding the appropriateness of investing in any of the securities or investment strategies discussed in this presentation. Nothing herein should be construed to be an endorsement by EPRA of any specific company or products or as an offer to sell or a solicitation to buy any security or other financial instrument or to participate in any trading strategy. EPRA expressly disclaims any liability for the accuracy, timeliness or completeness of data in this presentation. Unless otherwise indicated, all data are derived from, and apply only to, publicly traded securities. Any investment returns or performance data (past, hypothetical, or otherwise) are not necessarily indicative of future returns or performance.

NAREIT DISCLAIMER

NAREIT® does not intend this presentation to be a solicitation related to any particular company, nor does it intend to provide investment, legal or tax advice. Investors should consult with their own investment, legal or tax advisers regarding the appropriateness of investing in any of the securities or investment strategies discussed in this presentation. Nothing herein should be construed to be an endorsement by NAREIT of any specific company or products or as an offer to sell or a solicitation to buy any security or other financial instrument or to participate in any trading strategy. NAREIT expressly disclaims any liability for the accuracy, timeliness or completeness of data in this presentation. Unless otherwise indicated, all data are derived from, and apply only to, publicly traded securities. Any investment returns or performance data (past, hypothetical, or otherwise) are not necessarily indicative of future returns or performance.



FTSE DISCLAIMER

© FTSE International Limited ("FTSE") 2008. All rights reserved.

"FTSE®" is a registered trade mark of the London Stock Exchange Plc and The Financial Times Limited and is used by FTSE under licence. "NAREIT®" is the trade mark of the National Association of Real Estate Investment Trusts and "EPRA®" is the trade mark of the European Public Real Estate Association. The FTSE EPRA/NAREIT Global Real Estate Index Series (the "Index Series") is calculated by FTSE. All rights in and to the Index Series vest in FTSE and/or relevant partners. No part of this publication may be reproduced, stored in retrieval system or transmitted by any other form or means whether electronic, mechanical, photocopying, recording or otherwise without the prior permission of FTSE. All information is provided for information purposes only. Whilst every effort is made to ensure that all information given by FTSE in this publication is accurate, no responsibility or liability can be accepted by FTSE for any errors or for any loss arising from use of this publication. Distribution of FTSE index values and the use of FTSE indices to create financial products requires a license with FTSE.

DATE: JANUARY 2009 CONTACT DETAILS:

EPRA: Schiphol Boulevard 283, 1118 BH Schiphol Airport, The Netherlands, T +31 20 405 3830, F +31 20 405 3840, E info@epra.com, W www.epra.com
NAREIT: 1875 Eye Street, N.W., Suite 600, Washington D.C. 20006, USA, T +1 202 739 9400, F + 1 202 739 9401, E info@nareit.com, W www.nareit.com